

Express Ranches
Fall Bull Sale

October 2, 2017 - 11 a.m.
At The Ranch - Yukon, Oklahoma



2,000 Head Sell

**277 Angus Bulls
45 Hereford Bulls**

430 Commercial & Registered Angus Bred Females
1,200 Express UU Bar Calves



Welcome to Express Ranches



2202 N. 11th Street
Yukon, Oklahoma 73099

Welcome to Express Ranches for our Annual Rancher's Fall Bull and Bred Heifer Sale. We greatly appreciate your interest in our offering which we strongly believe is one of the strongest ever.

We, at Express Ranches, are excited about the future of the cattle business and are proud to present you with this big, stout set of predictable Angus and Hereford bulls. At Express Ranches, our objectives are to produce high-performance, problem-free cattle that have moderate birth weights with superior growth and excel in Marbling and Ribeye.

To ensure we provide all of the information that is available, we are providing you with genomic enhanced EPDs on the bulls selling (this is the equivalent of them siring up to 20 progeny). This information provides you extra confidence in the product you are purchasing. We believe this new technology allows all of us to do a better job in improving our genetics and ultimately both our bottom lines.

With all of us experiencing increased production costs, we realize one of the most important economic decisions you make is your selection of bulls to keep your operation profitable. Rest assured through technology and common sense, we are doing our best to supply our customers with the best bulls we can produce.

If Kevin, Mark, Donnie, I or any of the crew can answer any questions or supply additional information don't hesitate to call.

Thanks for your interest.

Sincerely,

Bob Funk & Jarold Callahan



MOTEL ACCOMMODATIONS...

Hampton Inn, Yukon - 4 miles S of ranch.
(I-40 & Garth Brooks Blvd.)(405) 350-6400

Fairfield Inn, Yukon - 4 miles S of ranch.
(I-40 & Garth Brooks Blvd.)(405) 265-3866

Best Western, Yukon - 10 min. from ranch.
(I-40 & Mustang Rd.) (405) 265-2995

Comfort Inn & Suites, Yukon - 10 min. from ranch.
(I-40 & Mustang Rd.) (405) 577-6500

La Quinta, Yukon - 10 min. from ranch.
(I-40 & Mustang Rd) (405) 494-7600

Holiday Inn Express, Yukon - 4 miles S of ranch.
(I-40 & Garth Brooks Blvd.) (405) 494-7171

Hilton Garden Inn, Oklahoma City
15 min. from ranch. (I-40 & Meridian) (405) 942-1400

Home2 Suites by Hilton Oklahoma City Yukon,
10 min. from ranch. 11510 West I-40 Service Road
(405) 265-0999

AIR TRANSPORTATION...

Will Rogers World Airport in Oklahoma City is only 15 minutes from the Yukon ranch and is served by most major airlines.

For assistance with travel arrangements, please call:
Express Travel Service (800) 828-3124
or Express Ranches (800) 664-3977.

SALE SCHEDULE

SUNDAY, OCTOBER 1, 2017

Noon - Viewing of Bulls

6:00 p.m. - Steak Supper Served

MONDAY, OCTOBER 2, 2017

11:00 a.m. - Lunch

11:00 a.m. - Selling 277 Angus Bulls & 45 Hereford Bulls

3:30 p.m. (estimated) - Selling in Lot Order are the Registered and Commercial Females



WELCOME TO *EXPRESS RANCHES*



EXPRESS RANCHES PERSONNEL, as pictured from left to right.

- Mark Squires, Vice President of Administration.....(405) 350-0044 - office
- Donnie Robertson, Vice President of Marketing (405) 206-1886 - cell
- Jarold Callahan, President..... (405) 590-3061 - cell
- Kevin Hafner, Vice President of Operations (405) 641-8100 - cell
- Jason Shepard, Herd Manager (405) 245-9627 - cell
- Dan Kelley, Manager (405) 642-9715 - cell
- Miles Shout, Manager (405) 269-9219 - cell
- J.W. Prince, Manager (405) 590-2789 - cell



Jason Shepard



Dan Kelley



Miles Shout



J.W. Prince

AUTHORIZED MARKETING AGENTS

- National Cattle Services, Eddie Sims, Auctioneer ... (580) 492-4590 or 595-1626
- MCS Auction Service, Matt Sims, Auctioneer (405) 641-6081
- Dustin Layton, Auctioneer (405) 464-2455
- Ellis Management Group, Dan Ellis (406) 698-3783
- Steven Hines (352) 258-5173
- Joe Paul Stuart..... (903) 278-4718
- Parker Friedrech, Marketing & Consulting..... (254) 413-2420
- Tom Dalbey..... (404) 372-0973

Sale-Day Phone Number:
(405) 350-0044



Bid Live With:



See Page 3 for details.

Upcoming Events at Express Ranches

OCTOBER 15, 2017
Annual Hereford Event Sale

MARCH 2018
Annual Spring Bull Sale

MARCH 2018
Annual Honor Roll Heifer Calf Sale

MARCH 2018
Annual New Mexico Bull Sale, Newkirk, NM

APRIL 2018
Annual Grass Time Sale

AUGUST 2018
Annual Angus Production "Big Event" Sale

OCTOBER 2018
Annual Fall Bull & Commercial Female Sale

**All Express Sale events take place at the ranch headquarters in Yukon, OK, unless otherwise indicated*

SALE-DAY PHONE NUMBER:
(405) 350-0044



EX Angus Sire Listing

Sons Selling		Sons Selling	
WR Journey-1X74	20	EXAR Good 'Ol Boy 9124B	6
Quaker Hill Rampage 0A36	19	V A R Generation 2100	6
3F Epic 4631	17	C&C McKinley 3000 EXAR	5
EXAR Stud 4658B	17	EXAR Classen 1422B	5
PVF Insight 0129	15	EXAR Stetson 3704B	5
EXAR First Advance 5702B	14	SandPoint Final Answer X792	5
EXAR EZX 3772B	11	Dameron First Response EXAR	4
BC II Skyfall 2812	9	EXAR It All Counts 2219	4
Silveiras S Sis GQ 2353	9	EXAR PowerSource 4723B	4
EXAR Blue Chip 1877B	8	EXAR Prophet 4071	4
EXAR Resistol 3710B	8	EXAR Tradition 4811B	4
Connealy Consensus 7229	6	S&R Roundtable J328	4
EXAR Denver 2002B	6	A A R Ten X 7008 S A	3

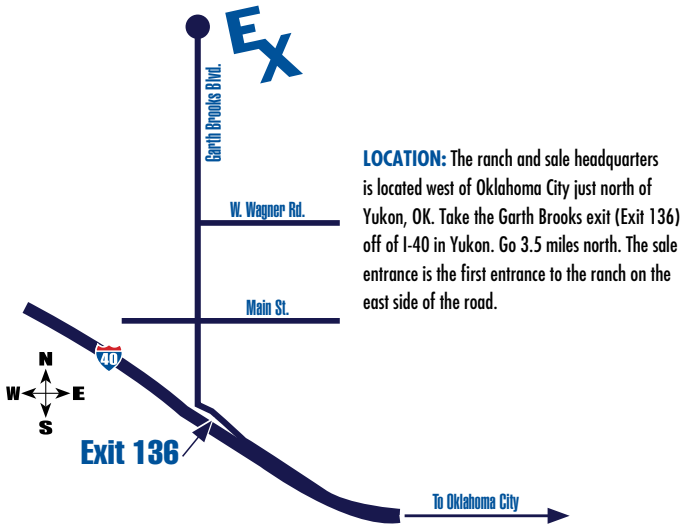

LOCATION: The ranch and sale headquarters is located west of Oklahoma City just north of Yukon, OK. Take the Garth Brooks exit (Exit 136) off of I-40 in Yukon. Go 3.5 miles north. The sale entrance is the first entrance to the ranch on the east side of the road.

Sale Staff & Livestock Publication Representatives

Eddie Sims, Matt Sims & Dustin LaytonAuctioneers
Jeff Mafi, <i>Angus Journal</i>(816) 344-4266
Chisolm Kinder, <i>Oklahoma Cowman</i>(405) 747-4683
Delvin Heldermon, Special Assignment(580) 622-4016
Doug Paul & Jeff Hallowell, <i>Stock Exchange</i>(405) 840-3915
Matt Sims, MCS Auction Services(405) 641-6081
Phil Stoll, <i>Weekly Livestock Reporter</i>(817) 366-7332
Justin Stelzer, Special Assignment(817) 992-7059
Sam Rucker, <i>High Plains Journal</i>(620) 393-1107
DeRon Heldermon, Special Assignment(405) 850-5102
Dustin Layton, Special Assignment(405) 464-2455

Express Ranches Herd Health

Recommended by Dr. L.D. Barker, Professional Animal Health, Newcastle, Oklahoma

CALVES:

AT BIRTH – CALF-GUARD¹

AT 3 MONTHS OF AGE

1. Enforce 3
2. SoliDose Respiratory (Manhemia Hemolytica, Pasturella, Multocita, Mycoplasma, Histophilus somonus - Dual Dose Vac)
3. Calvary 9
4. Multimin

AT WEANING:

1. Bovi-Shield Gold 5 VLS HB
2. Calvary 9
3. Pinkeye/Footrot Vac (SoliDose)
4. Deworm
5. SoliDose Respiratory (Manhemia Hemolytica, Pasturella, Multocita, Mycoplasma, Histophilus Somonus - Dual Dose Vac)
6. Multimin

1 MONTH POST WEANING:

1. Calfhood Vac- Heifers
2. Bovi-Shield Gold 5 VLS HB

¹ Rota-corona virus vaccine administered prior to nursing.

² May be given to calves nursing pregnant cows if cows have been vaccinated within the previous year with Bovi-Shield (or PregGuard).

NOTES

No more than three gram (-) vaccines administered at one time "5-way" Lepto administered twice annually (~ 6 month intervals) in "high risk" herds and once annually in "low risk" herds Bovi-Shield may be used in calves nursing pregnant heifers/cows or in pregnant heifers/cows if the heifers/cows were vaccinated within 12 months. Bovi-Shield must be given initially to open females. ScourGuard 3 (K)/C should be administered pre-calving if calf scours is a problem. This should be administered twice (at least two weeks apart) the first year, with the second dose given 2-3 weeks before calving. A single annual booster may be given 2-3 weeks before each subsequent calving. Heifers' calves are twice as likely to develop scours as calves born to mature cows.

COWHERD:

OPEN- 30 DAYS PRE-BREEDING:

1. Bovi-Shield Gold 5 VLS HB
2. Calvary 9
3. Multimin
4. Deworm

COWS AT PREG-CHECK:

1. 5 way Lepto
2. Deworm
3. 1st-Calf Heifers – Scour Guard 4KC at 6 weeks and 3 weeks prior to calving.

BULLS- 30 DAYS PRE-BREEDING:

1. Breeding Soundness Exam
2. Bovi-Shield Gold 5 VLS HB
3. Calvary 9
4. Deworm
5. Multimin

EXPRESS RANCHES

Absentee Bidding Process

Live Bidding on Superior and Liveauctions.tv will be available for the Express Ranches Fall Bull Sale



Please refer to the how-to-bid information which can be found on page 88 of this sale catalog.

Call 800/431-4452 or 800/422-2117 to registered over the phone or if you have any questions.

EXPRESS RANCHES BREEDING GUARANTEE

We guarantee that all bulls sold by Express Ranches are fertile to the best of our knowledge and have passed a Breeding Soundness Exam 30 to 45 days prior to the sale. Although all bulls have passed a BSE, we know certain problems can arise after you receive your purchase. To help ensure your investment, Express Ranches will guarantee all bulls selling against breeding injury, and to be sound breeders for the first breeding season. Breeding season is defined as the 90-day period following the first turnout of the bulls. We will provide you with a satisfactory replacement, if available, or issue you a credit equal to the bull's purchase price minus the salvage value received for that bull. This is not a life insurance policy however. We will not replace a dead animal if it is killed or dies for any reason.

FREE DELIVERY TO CENTRAL LOCATIONS (bulls only)

Express Ranches offers its customers free delivery to anywhere in the lower 48 states. As a part of that delivery we work with reputable livestock transportation companies that we feel comfortable with in the handling of your cattle in both a professional and conscientious way. Express Ranches will do everything possible to deliver your cattle to a central location that is convenient for both you and the trucking company. Central locations for delivery will include auction barns, vet clinics and ranches that offer to serve as a delivery point. We will map out the route after the sale and do our best to get your bulls to you as quickly and conveniently as possible. If you would like to insure your cattle, you can do so on sale day. Most of the cattle to be delivered from the sale are delivered within 30 days after the sale. If you have any questions on delivery, please notify Kevin Hafner at (405) 641-8100.

Please assist us by leaving the correct contact people and numbers so our staff can keep you informed as to the status of your delivery.

We will also be offering a **\$50 PER HEAD REBATE** (bulls only) for customers who arrange to pick up their bulls here at our sale location within one week of the sale.

VOLUME DISCOUNTS

In an effort to show our appreciation to our loyal customers, we once again will be offering our VOLUME DISCOUNTS!

Remember, if you need a large number of bulls we have you covered!

5-9 BULLS

WE'LL TAKE OFF 5% PURCHASE PRICE AT SETTLEMENT

10 OR MORE, MAKE IT 10%

We hope this will make it a little easier to fill the truck!

EX Cooperator Bulls

Express Ranches works with a select set of cooperators that purchase genetics from Express Ranches. We consult these programs on breeding and management decisions. The resulting bull calves that meet our requirements are sent to Express Ranches at weaning and are raised, developed and marketed through our program. These bulls are a designed product of Express Ranches and are bred to be consistent with what is bred and born on our ranch. These bulls are sold with the same strict standards, 100% guarantee and terms that every bull sold here carries. Express Ranches owns these bulls with each producer, but in some cases the breeder on the certificate may not show up as Express Ranches. They will all carry the EXAR name and be branded EX.

Express Ranches Bull Development

All bulls are developed on a high roughage ration from weaning until sale time in large traps allowing them to get out and be bulls! We feed to obtain optimum performance while not sacrificing longevity! While extreme weights are impressive, we feel keeping cattle sound and functional are equally important. We have spent countless hours developing a feeding program that not only allows us to amplify the genetic potential, but keeps the cowman in mind that purchases him. All Bulls are on a 40-45% hay-based ration fed not over 3% of body weight. After all scan data is retrieved, bulls are backed off of feed, and hardened up to first turn out condition. This allows us to eliminate the bulls that fail to respond when conditioning for the upcoming sale. **To sum it up, we try to get the bulls into the same shape we like to buy them in!**

Top 5% Percentile Ranking of the 2017 Fall Bull Sale Angus Bull Offering

LOT	NAME	CED EPD	LOT	NAME	YW EPD	LOT	NAME	CWT EPD
154	EXAR Exclusive 0586	18	70	EXAR Epic 6167B	75	21	EXAR Exchange Rate 6256B	124
173	EXAR X-Man 0686	18	91	EXAR Good 'Ol Boy 6154B	75	92	EXAR Good 'Ol Boy 6142B	124
22	EXAR Big Jack 6145B	16	19	EXAR Ben Hur 6579B	74	125	EXAR Easy Express 1076B	124
144	EXAR Exz 6168B	16	31	EXAR Profit Margin 6152B	74	4	EXAR Legend 6846B	123
268	EXAR Top Rated 1256B	16	48	EXAR Stud 6303B	74	54	EXAR Journey 6601B	123
23	EXAR Resilient 6585B	15	90	EXAR PowerSource 6499B	74	101	EXAR Ten-Four 6132B	123
38	EXAR Basic 6347	15	177	EXAR Insight 6763B	74	247	EXAR Insight 7826	123
40	EXAR Resistol 6626B	15	211	EXAR McKinley 6815B	74	3	EXAR Gallant 6844B	122
113	EXAR Sema 1056B	15	254	EXAR Untapped 0546	74	27	EXAR Gladiator 6785B	122
152	EXAR PowerSource 3386	15	100	Chapman It All Counts 6127	73	139	EXAR Stetson 8206B	122
157	EXAR Combination 6576	15	115	EXAR First Advance 1186B	73	14	EXAR Unlimited 6862B	121
160	EXAR Journey 6840B	15	3	EXAR Gallant 6844B	72	28	EXAR Front Page 1096B	121
2	EXAR Astronomic 6842B	14	4	EXAR Legend 6846B	72	102	EXAR Power X 6260B	121
41	EXAR EZ Vision 1006B	14	54	EXAR Journey 6601B	72			
50	EXAR Rampage 6292B	14	198	EXAR Factor 1626B	72	LOT	NAME	CWT EPD
57	EXAR Generation 6879B	14	45	EXAR Epic 0646	71	7	EXAR Sizeable 6841B	86
65	EXAR Rampage 6624	14	101	EXAR Ten-Four 6132B	71	8	EXAR Resilient 6839B	82
80	EXAR Denver 6829	14	147	EXAR Denver 6863B	71	176	EXAR Insight 6832B	78
127	EXAR Easy Express 6483B	14	202	EXAR Skyfall 6771B	71	1	EXAR Stallion 7986	74
128	EXAR All In 6148B	14	269	EXAR Style 6769B	71	10	EXAR Colossal 6213	74
136	EXAR Resistol 4986	14	12	EXAR Stunner 6856B	70	33	EXAR Portfolio 6474B	73
143	EXAR Resistol 2346	14	16	EXAR Godfather 6799B	70	50	EXAR Rampage 6292B	72
159	C&C Trust 6104	14	28	EXAR Front Page 1096B	70	71	EXAR Rampage 6019H	70
161	EXAR Journey 6849B	14	98	EXAR It All Counts 6149B	70	6	EXAR Reliable 6884B	69
167	EXAR Journey 1126	14	113	EXAR Sema 1056B	70	18	EXAR Braveheart 6160B	68
253	EXAR Waylon 6704H	14	134	EXAR Bailout 6591B	70	20	EXAR Romper 6777B	68
256	EXAR Prophet 6255B	14	38	EXAR Basic 6347	69	63	EXAR Rampage 6858B	68
8	EXAR Resilient 6839B	13	51	EXAR Rampage 7806	69	115	EXAR First Advance 1186B	67
12	EXAR Stunner 6856B	13	136	EXAR Resistol 4986	69	17	EXAR King Pin 6787B	66
45	EXAR Epic 0646	13	247	EXAR Insight 7826	69	179	EXAR Insight 6826B	66
61	EXAR Stud 3146	13				9	EXAR Respectable 6852B	65
66	EXAR Rampage 3006	13	LOT	NAME	YW EPD	16	EXAR Godfather 6799B	65
75	EXAR Journey 6770B	13	176	EXAR Insight 6832B	156	51	EXAR Rampage 7806	65
79	EXAR Top Rated 1206B	13	50	EXAR Rampage 6292B	155	54	EXAR Journey 6601B	65
109	EXAR Ten X 6473B	13	71	EXAR Rampage 6019H	155	58	EXAR Generation 6871B	64
112	EXAR Stetson 6262B	13	7	EXAR Sizeable 6841B	149	74	EXAR Rampage 6806B	63
132	EXAR Advance 6133B	13	33	EXAR Portfolio 6474B	148	113	EXAR Sema 1056B	63
135	EXAR Bailout 6587B	13	17	EXAR King Pin 6787B	146	197	EXAR Factor 6478B	63
149	EXAR Denver 6859B	13	8	EXAR Resilient 6839B	145	90	EXAR PowerSource 6499B	62
163	EXAR Journey 1066	13	9	EXAR Respectable 6852B	145	250	EXAR Insight 6845B	62
169	EXAR Journey 1246	13	1	EXAR Stallion 7986	144	12	EXAR Stunner 6856B	61
			10	EXAR Colossal 6213	143	35	EXAR Ten X 5718H	61
			18	EXAR Braveheart 6160B	143	48	EXAR Stud 6303B	61
			20	EXAR Romper 6777B	143	52	EXAR Rampage 1986	61
			68	EXAR Ten X 6870B	142	11	EXAR Knockout 4366	60
			11	EXAR Knockout 4366	140	81	EXAR Denver 6811B	60
			6	EXAR Reliable 6884B	138	91	EXAR Good 'Ol Boy 6154B	60
			58	EXAR Generation 6871B	138	252	EXAR Generation 6875B	60
			63	EXAR Rampage 6858B	137	177	EXAR Insight 6763B	59
			52	EXAR Rampage 1986	136	198	EXAR Factor 1626B	59
			115	EXAR First Advance 1186B	136	251	EXAR Insight 6847B	59
			45	EXAR Epic 0646	135	13	EXAR Range Ready 1266	58
			91	EXAR Good 'Ol Boy 6154B	133	29	EXAR Driven 6779B	58
			113	EXAR Sema 1056B	133	93	EXAR Good 'Ol Boy 6267B	58
			198	EXAR Factor 1626B	133	136	EXAR Resistol 4986	58
			74	EXAR Rampage 6806B	132	3	EXAR Gallant 6844B	57
			97	EXAR It All Counts 6134B	132	25	EXAR Redemption 6802B	57
			43	EXAR Epic 3326	131	47	EXAR Stud 6883B	57
			70	EXAR Epic 6167B	131	182	EXAR Insight 6833B	57
			81	EXAR Denver 6811B	131	183	EXAR Insight 6820B	57
			2	EXAR Astronomic 6842B	130			
			31	EXAR Profit Margin 6152B	130	LOT	NAME	MARB EPD
			72	EXAR Rampage 6795B	130	22	EXAR Big Jack 6145B	1.79
			100	Chapman It All Counts 6127	130	50	EXAR Rampage 6292B	1.38
			250	EXAR Insight 6845B	130	84	EXAR EXclusive 6359	1.23
			147	EXAR Denver 6863B	129	242	EXAR Stud 6327B	1.22
			90	EXAR PowerSource 6499B	128	94	EXAR Good 'Ol Boy 6155B	1.21
			156	EXAR Combination 0606	128	256	EXAR Prophet 6255B	1.18
			19	EXAR Ben Hur 6579B	127	259	EXAR Tradition 6136B	1.18
			35	EXAR Ten X 5718H	127	165	EXAR Journey 1586	1.15
			177	EXAR Insight 6763B	127	253	EXAR Waylon 6704H	1.11
			16	EXAR Godfather 6799B	126	25	EXAR Redemption 6802B	1.10
			48	EXAR Stud 6303B	126	31	EXAR Profit Margin 6152B	1.10
			136	EXAR Resistol 4986	126	55	EXAR Journey 6280B	1.08
			25	EXAR Redemption 6802B	125	5	EXAR Intrepid 6837B	1.06
			83	EXAR Just Rite 6584B	125	54	EXAR Journey 6601B	1.06
			254	EXAR Untapped 0546	125	60	EXAR Stud 6604B	1.06
						152	EXAR PowerSource 3386	1.06

Top 5% Percentile Ranking of the 2017 Fall Bull Sale Angus Bull Offering

LOT	NAME	REA EPD	LOT	NAME	REA EPD	LOT	NAME	REA EPD
74	EXAR Rampage 6806B	1.50	140	EXAR Resistol 6271B	72.80	48	EXAR Stud 6303B	89.79
63	EXAR Rampage 6858B	1.30	147	EXAR Denver 6863B	72.72	100	Chapman It All Counts 6127	89.58
71	EXAR Rampage 6019H	1.28	87	EXAR Consensus 6264B	72.56	21	EXAR Exchange Rate 6256B	88.93
1	EXAR Stallion 7986	1.18	170	EXAR Journey 7226	72.49	247	EXAR Insight 7826	88.81
6	EXAR Reliable 6884B	1.17	20	EXAR Romper 6777B	72.45	47	EXAR Stud 6883B	88.47
20	EXAR Romper 6777B	1.17	113	EXAR Sema 1056B	72.17	93	EXAR Good 'Ol Boy 6267B	88.27
51	EXAR Rampage 7806	1.13	167	EXAR Journey 1126	72.04	29	EXAR Driven 6779B	87.35
78	EXAR Top Game 6164B	1.13	268	EXAR Top Rated 1256B	71.87	3	EXAR Gallant 6844B	87.01
25	EXAR Redemption 6802B	1.11	38	EXAR Basic 6347	71.80	252	EXAR Generation 6875B	87.01
72	EXAR Rampage 6795B	1.09	42	EXAR Epic 0946	71.63	102	EXAR Power X 6260B	86.67
247	EXAR Insight 7826	1.08	114	EXAR Sema 6475B	71.02	182	EXAR Insight 6833B	86.67
52	EXAR Rampage 1986	1.07	28	EXAR Front Page 1096B	70.88			
58	EXAR Generation 6871B	1.06	7	EXAR Sizeable 6841B	70.80	LOT	NAME	\$B
252	EXAR Generation 6875B	1.05	163	EXAR Journey 1066	70.45	1	EXAR Stallion 7986	210.11
35	EXAR Ten X 5718H	0.99	150	EXAR Consensus 3026	69.97	6	EXAR Reliable 6884B	206.80
179	EXAR Insight 6826B	0.99	54	EXAR Journey 6601B	69.90	7	EXAR Sizeable 6841B	205.33
8	EXAR Resilient 6839B	0.98	101	EXAR Ten-Four 6132B	69.87	8	EXAR Resilient 6839B	199.92
57	EXAR Generation 6879B	0.98	56	EXAR Generation 6867B	69.84	71	EXAR Rampage 6019H	198.05
34	EXAR Millennial 6782B	0.97	58	EXAR Generation 6871B	69.82	63	EXAR Rampage 6858B	195.46
47	EXAR Stud 6883B	0.97	31	EXAR Profit Margin 6152B	69.72	9	EXAR Respectable 6852B	192.35
9	EXAR Respectable 6852B	0.96	102	EXAR Power X 6260B	69.62	252	EXAR Generation 6875B	192.23
65	EXAR Rampage 6624	0.96	131	EXAR Advance 6150B	69.37	74	EXAR Rampage 6806B	191.00
176	EXAR Insight 6832B	0.96	11	EXAR Knockout 4366	69.14	20	EXAR Romper 6777B	190.93
248	EXAR Insight 1866	0.96				54	EXAR Journey 6601B	190.44
175	EXAR Insight 6830B	0.95	LOT	NAME	\$F	58	EXAR Generation 6871B	188.18
162	EXAR Journey 6850B	0.93	71	EXAR Rampage 6019H	132.92	90	EXAR PowerSource 6499B	182.17
7	EXAR Sizeable 6841B	0.92	7	EXAR Sizeable 6841B	129.73	35	EXAR Ten X 5718H	180.30
99	EXAR It All Counts 6151B	0.92	1	EXAR Stallion 7986	127.70	16	EXAR Godfather 6799B	180.07
128	EXAR All In 6148B	0.92	176	EXAR Insight 6832B	126.92	29	EXAR Driven 6779B	179.12
48	EXAR Stud 6303B	0.91	8	EXAR Resilient 6839B	124.47	18	EXAR Braveheart 6160B	179.00
67	EXAR Rampage 0826	0.91	6	EXAR Reliable 6884B	123.85	50	EXAR Rampage 6292B	178.50
73	EXAR Rampage 6803B	0.90	9	EXAR Respectable 6852B	123.27	47	EXAR Stud 6883B	178.42
180	EXAR Insight 6818B	0.89	20	EXAR Romper 6777B	121.87	48	EXAR Stud 6303B	177.67
183	EXAR Insight 6820B	0.89	18	EXAR Braveheart 6160B	121.16	25	EXAR Redemption 6802B	177.40
251	EXAR Insight 6847B	0.89	33	EXAR Portfolio 6474B	118.41	17	EXAR King Pin 6787B	175.57
100	Chapman It All Counts 6127	0.88	17	EXAR King Pin 6787B	117.35	3	EXAR Gallant 6844B	172.80
28	EXAR Front Page 1096B	0.87	11	EXAR Knockout 4366	116.57	113	EXAR Sema 1056B	172.00
171	EXAR Journey 0886	0.87	68	EXAR Ten X 6870B	114.92	68	EXAR Ten X 6870B	171.16
174	EXAR Insight 6783B	0.86	63	EXAR Rampage 6858B	114.09	115	EXAR First Advance 1186B	170.91
250	EXAR Insight 6845B	0.86	198	EXAR Factor 1626B	111.30	131	EXAR Advance 6150B	170.91
61	EXAR Stud 3146	0.85	125	EXAR Easy Express 1076B	109.02	55	EXAR Journey 6280B	170.71
141	EXAR Stetson 7646	0.85	113	EXAR Sema 1056B	108.57	52	EXAR Rampage 1986	169.47
177	EXAR Insight 6763B	0.85	50	EXAR Rampage 6292B	108.44	51	EXAR Rampage 7806	169.30
			115	EXAR First Advance 1186B	106.47	72	EXAR Rampage 6795B	169.25
			52	EXAR Rampage 1986	106.46	81	EXAR Denver 6811B	168.19
			45	EXAR Epic 0646	106.02	64	EXAR Rampage 6848B	167.68
			58	EXAR Generation 6871B	105.61	176	EXAR Insight 6832B	167.60
			70	EXAR Epic 6167B	105.32	4	EXAR Legend 6846B	167.51
			74	EXAR Rampage 6806B	105.12	179	EXAR Insight 6826B	166.80
			250	EXAR Insight 6845B	104.20	12	EXAR Stunner 6856B	166.36
			147	EXAR Denver 6863B	102.74	250	EXAR Insight 6845B	166.14
			92	EXAR Good 'Ol Boy 6142B	100.95	147	EXAR Denver 6863B	166.01
			90	EXAR PowerSource 6499B	100.03	201	EXAR Factor 1446B	165.95
			10	EXAR Colossal 6213	99.79	92	EXAR Good 'Ol Boy 6142B	165.56
			156	EXAR Combination 0606	99.47	93	EXAR Good 'Ol Boy 6267B	165.26
			81	EXAR Denver 6811B	99.36	182	EXAR Insight 6833B	165.24
			177	EXAR Insight 6763B	98.94	101	EXAR Ten-Four 6132B	164.95
			97	EXAR It All Counts 6134B	98.84	27	EXAR Gladiator 6785B	164.60
			43	EXAR Epic 3326	98.80	247	EXAR Insight 7826	164.56
			72	EXAR Rampage 6795B	97.73	31	EXAR Profit Margin 6152B	163.84
			16	EXAR Godfather 6799B	97.24	100	Chapman It All Counts 6127	161.89
			4	EXAR Legend 6846B	97.20	267	EXAR Generation 6768B	161.48
			27	EXAR Gladiator 6785B	97.20	162	EXAR Journey 6850B	160.81
			91	EXAR Good 'Ol Boy 6154B	96.90	36	EXAR Power Forward 6156B	160.19
			101	EXAR Ten-Four 6132B	96.03	11	EXAR Knockout 4366	160.01
			2	EXAR Astronomic 6842B	95.93	73	EXAR Rampage 6803B	160.01
			54	EXAR Journey 6601B	95.29	180	EXAR Insight 6818B	159.72
			83	EXAR Just Rite 6584B	95.01	45	EXAR Epic 0646	159.70
			31	EXAR Profit Margin 6152B	94.14	22	EXAR Big Jack 6145B	158.97
			19	EXAR Ben Hur 6579B	94.06	156	EXAR Combination 0606	158.96
			35	EXAR Ten X 5718H	93.46	21	EXAR Exchange Rate 6256B	158.93
			28	EXAR Front Page 1096B	92.74	136	EXAR Resistol 4986	158.93
			179	EXAR Insight 6826B	91.81			
			136	EXAR Resistol 4986	91.41			
			211	EXAR McKinley 6815B	91.08			
			38	EXAR Basic 6347	90.31			
			30	EXAR Driver 6775B	90.07			

BLUE, BOLD NUMBERS ARE TOP 1%



LOT 1

1

EXAR STALLION 7986

Reg. No: **18567879** Tattoo: **7986** DOB: **8/25/2016**

Act. BW 70
Adj. WW 769
Adj. YW 1,438
Adj. SC 41.5
Adj. IMF 5.35
Adj. REA 16.3

EXAR STUD 4658B

A A R TEN X 7008 S A MYTTY IN FOCUS
A A R LADY KELTON 5551
SUMMITCREST COMPLETE 1P55
BOBO RITA 1559 DRMCTR 111 RITA 6108
CONNEALY IMPRESSION CONNEALY REFLECTION
PEARL PAMMY OF CONANGA 194
EXAR BLACKCAP 3385 21AR ROUNDUP 7005
EXAR BLACKCAP 5509 BLUEQ BLACKCAP 7189

zoetis

EPDs current as of 08/23/2017

CED	BW	WW	Milk	YW	SC	DOC	CW	MARB	REA	Fat
10	1.4	78	23	144	1.14	11	74	0.96	1.18	-0.041

HP EPD	SW (Weaning)	SF (Feedlot)	SG (Grid)	SB (Beef)
5.8	74.04	127.70	54.18	210.11

CED	BW	WW	YW	DMI	YH	SC	DOC	HP	CEM	Milk	MW	MH	CW	Marb	REA	FAT	Tend
10	27	2	1	53	14	22	47	63	33	55	29	41	1	12	2	4	18

4-Star Calving-Ease

Selling 1/2 interest and 1/2 possession. Chosen to lead off the 2017 Express Ranches Ranchers Bull sale as he is one of the most unique breeding pieces to ever be offered for sale by Express Ranches. Produced from the \$115,000 EXAR Blackcap 3385 and out of the Express Ranches, Basin Angus, Sydgen, Thunder Valley and ABS sire EXAR Stud 4658B who was the record-setting Lot 1 bull in the 2015 Ranchers Bull Sale. EXAR Stallion combines Elite \$B with incredible phenotype and disposition!

Top 1% SB, Top 1% SF, Top 1% CWT, Top 1% REA, Top 1% WW, Top 1% YW, Top 3% SG, Top 3% SW, Top 4% SYG, Top 10% SQG, Top 10% Marb, Top 20% CED



EXAR BLACKCAP 3385



EXAR STUD 4658B

The \$115,000 2017 Big Event selection by David Horton of Friendship Farms and Dam of Lot 1

Sire of Lot 1



LOT 2



LOT 3

LOTS 2, 3, 4 & 5

Offering four future herd sires that are sons of 3F Epic 4631 and out of Sunrise 1482 who sold half interest for \$90,000 as the top valued donor of the 2016 Big Event and many believe that this young donor with elite genomic percentile rankings for CW, Marb, and REA offers the opportunity to create Angus cattle that combine eye appeal, power and carcass genetics in one dynamic package. And after you have had a chance to evaluate these 4 outstanding flushmates, you will agree!

2

EXAR ASTRONOMIC 6842B

Reg. No: +18499618 Tattoo: 6842B DOB: 7/3/2016

3F EPIC 4631

VARILEK PRODUCT 2010 04 CONNEALY FINAL PRODUCT
VARILEK PEARL 0006 014
EF COMPLEMENT 8088

ZEBU QUEEN 1072 EXG BLACKCAP 6247 PPC

G A R SUNRISE MCC DAYBREAK

G A R SUNRISE 1482

G A R OBJECTIVE R227

G A R 5050 NEW DESIGN T179 G A R NEW DESIGN 5050

G A R PREDESTINED N685

EPDs current as of 08/23/2017

CED	BW	WW	Milk	YW	SC	DOC	CW	MARB	REA	FAT
14	-1.4	75	20	130	1.01	27	52	0.52	0.72	-0.011

HP EPD	SW (Weaning)	SF (Feedlot)	SG (Grid)	SB (Beef)
9.6	73.38	95.93	36.87	153.43

CED	BW	WW	YW	DMI	YH	SC	DOC	HP	CEM	Milk	MW	MH	CW	Marb	REA	FAT	Tend
8	6	1	4	68	15	33	14	80	38	86	19	51	1	49	12	31	43

4-Star Calving-Ease Selling 2/3 interest and full possession.

Top 2% WW, Top 2% YW, Top 3% SF, Top 3% SW, Top 4% CED, Top 5% BW, Top 5% Doc, Top 10% SB, Top 10% CWT, Top 15% REA

Act. BW

74

Adj. WW

731

Adj. YW

1,363

Adj. SC

42.8

Adj. IMF

4.57

Adj. REA

13.5

zoetis

3

EXAR GALLANT 6844B

Reg. No: +18499620 Tattoo: 6844B DOB: 7/3/2016

3F EPIC 4631

VARILEK PRODUCT 2010 04 CONNEALY FINAL PRODUCT
VARILEK PEARL 0006 014
EF COMPLEMENT 8088

ZEBU QUEEN 1072 EXG BLACKCAP 6247 PPC

G A R SUNRISE MCC DAYBREAK

G A R SUNRISE 1482

G A R OBJECTIVE R227

G A R 5050 NEW DESIGN T179 G A R NEW DESIGN 5050

G A R PREDESTINED N685

EPDs current as of 08/23/2017

CED	BW	WW	Milk	YW	SC	DOC	CW	MARB	REA	FAT
10	0.2	72	24	122	1.34	13	57	0.97	0.70	0.006

HP EPD	SW (Weaning)	SF (Feedlot)	SG (Grid)	SB (Beef)
14.8	73.36	87.01	47.09	172.80

CED	BW	WW	YW	DMI	YH	SC	DOC	HP	CEM	Milk	MW	MH	CW	Marb	REA	FAT	Tend
30	24	1	13	39	6	37	40	33	72	50	14	30	1	17	25	60	42

4-Star Calving-Ease Selling 2/3 interest and full possession.

Top 2% SB, Top 3% SW, Top 3% WW, Top 4% HPreg, Top 5% SF, Top 5% CWT, Top 5% YW, Top 10% SG, Top 10% SQG, Top 10% Marb, Top 15% REA, Top 15% SC, Top 20% CED

Act. BW

66

Adj. WW

732

Adj. YW

1,374

Adj. SC

45.3

Adj. IMF

5.07

Adj. REA

14.5

zoetis



LOT 4



LOT 5

LOTS 2, 3, 4 & 5

Offering four future herd sires that are sons of 3F Epic 4631 and out of Sunrise 1482 who sold half interest for \$90,000 as the top valued donor of the 2016 Big Event and many believe that this young donor with elite genomic percentile rankings for CW, Marb, and REA offers the opportunity to create Angus cattle that combine eye appeal, power and carcass genetics in one dynamic package. And after you have had a chance to evaluate these 4 outstanding flushmates, you will agree!

4

EXAR LEGEND 6846B

Reg. No: +18499622 Tattoo: 6846B DOB: 7/3/2016

3F EPIC 4631

VARILEK PRODUCT 2010 04 CONNEALY FINAL PRODUCT
VARILEK PEARL 0006 014
EF COMPLEMENT 8088

ZEBU QUEEN 1072 EXG BLACKCAP 6247 PPC

G A R SUNRISE MCC DAYBREAK

G A R SUNRISE 1482

G A R NEW DESIGN 5050

G A R 5050 NEW DESIGN T179 G A R PREDESTINED N685

EPDs current as of 08/23/2017

CED	BW	WW	Milk	YW	SC	DOC	CW	MARB	REA	Fat
11	0.4	72	16	123	0.38	19	47	0.78	0.74	-0.036

HP EPD	SW (Weaning)	SF (Feedlot)	SG (Grid)	SB (Beef)
11.9	64.68	97.20	48.59	167.51

CED	BW	WW	YW	DMI	YH	SC	DOC	HP	CEM	Milk	MW	MH	CW	Marb	REA	FAT	Tend
12	23	3	22	32	27	48	25	75	12	83	53	60	4	37	20	30	57

4-Star Calving-Ease Selling 2/3 interest and full possession.

Top 3% SB, Top 3% SF, Top 3% WW, Top 4% YW, Top 10% SG, Top 10% \$W, Top 10% \$YG, Top 15% CED, Top 15% REA, Top 20% \$QG, Top 20% CWT, Top 20% Marb

Act. BW 70
Adj. WW 722
Adj. YW 1,376
Adj. SC 38.3
Adj. IMF 5.96
Adj. REA 14.8

zoetis

5

EXAR INTREPID 6837B

Reg. No: +18499608 Tattoo: 6837B DOB: 7/2/2016

3F EPIC 4631

VARILEK PRODUCT 2010 04 CONNEALY FINAL PRODUCT
VARILEK PEARL 0006 014
EF COMPLEMENT 8088

ZEBU QUEEN 1072 EXG BLACKCAP 6247 PPC

G A R SUNRISE MCC DAYBREAK

G A R SUNRISE 1482

G A R NEW DESIGN 5050

G A R 5050 NEW DESIGN T179 G A R PREDESTINED N685

EPDs current as of 08/23/2017

CED	BW	WW	Milk	YW	SC	DOC	CW	MARB	REA	Fat
10	0.2	65	21	115	-0.05	7	45	1.06	0.60	-0.003

HP EPD	SW (Weaning)	SF (Feedlot)	SG (Grid)	SB (Beef)
11.6	63.51	80.57	50.95	157.85

CED	BW	WW	YW	DMI	YH	SC	DOC	HP	CEM	Milk	MW	MH	CW	Marb	REA	FAT	Tend
52	63	14	34	56	25	90	61	29	53	93	36	30	26	4	52	58	16

4-Star Calving-Ease Selling 2/3 interest and full possession.

Top 4% \$QG, Top 5% \$G, Top 5% Marb, Top 10% \$B, Top 10% \$F, Top 10% WW, Top 10% YW, Top 15% \$W, Top 20% CED

Act. BW 66
Adj. WW 854
Adj. YW 1,398
Adj. SC 38.7
Adj. IMF 5.44
Adj. REA 15.7

zoetis

6

EXAR RELIABLE 6884B

Reg. No: +18560296 Tattoo: 6884B DOB: 8/15/2016

QUAKER HILL RAMPAGE 0A36
EXAR LUCY 0901
MCC DAYBREAK
BOYD NEW DAY 8005
MCC MISS FOCUS 134
IDEAL 4355 OF 0T26 2440
QHF BLACKCAP 6E2 OF4V16 4355
QHF BLACKCAP 4V16 OF 1H8
ROCKN D AMBUSH 1531
B/R RUBY OF TIFFANY 8250
C A FUTURE DIRECTION 5321
BASIN LUCY 178E
zoetis

Table with columns: CED, BW, WW, Milk, YW, SC, DOC, CW, MARB, REA, Fat. Includes sub-tables for HP EPD, SW (Weaning), SF (Feedlot), SG (Grid), SB (Beef).

Selling 2/3 interest and full possession.
Top 1% SB, Top 1% SF, Top 1% SYG, Top 1% CWT, Top 1% REA, Top 1% YW, Top 2% WW, Top 4% SG, Top 10% SW, Top 10% HPreg, Top 20% SQG, Top 20% Marb



LOT 6

7

EXAR SIZEABLE 6841B

Reg. No: +18499616 Tattoo: 6841B DOB: 7/3/2016

QUAKER HILL RAMPAGE 0A36
EXAR LUCY 0901
MCC DAYBREAK
BOYD NEW DAY 8005
MCC MISS FOCUS 134
IDEAL 4355 OF 0T26 2440
QHF BLACKCAP 6E2 OF4V16 4355
QHF BLACKCAP 4V16 OF 1H8
ROCKN D AMBUSH 1531
B/R RUBY OF TIFFANY 8250
C A FUTURE DIRECTION 5321
BASIN LUCY 178E
zoetis

Table with columns: CED, BW, WW, Milk, YW, SC, DOC, CW, MARB, REA, Fat. Includes sub-tables for HP EPD, SW (Weaning), SF (Feedlot), SG (Grid), SB (Beef).

Selling 2/3 interest and full possession.
Top 1% SB, Top 1% SF, Top 1% CWT, Top 1% WW, Top 1% YW, Top 3% REA, Top 4% SW, Top 10% SQG, Top 10% CED, Top 10% Marb, Top 15% SG



LOT 7

8

EXAR RESILIENT 6839B

Reg. No: +18499612 Tattoo: 6839B DOB: 7/2/2016

QUAKER HILL RAMPAGE 0A36
EXAR LUCY 0901
MCC DAYBREAK
BOYD NEW DAY 8005
MCC MISS FOCUS 134
IDEAL 4355 OF 0T26 2440
QHF BLACKCAP 6E2 OF4V16 4355
QHF BLACKCAP 4V16 OF 1H8
ROCKN D AMBUSH 1531
B/R RUBY OF TIFFANY 8250
C A FUTURE DIRECTION 5321
BASIN LUCY 178E
zoetis

Table with columns: CED, BW, WW, Milk, YW, SC, DOC, CW, MARB, REA, Fat. Includes sub-tables for HP EPD, SW (Weaning), SF (Feedlot), SG (Grid), SB (Beef).

4-Star Calving-Ease Selling 2/3 interest and full possession.
Top 1% SB, Top 1% SF, Top 1% CWT, Top 1% WW, Top 1% YW, Top 2% REA, Top 3% SW, Top 5% CED, Top 10% HPreg, Top 20% SYG



LOT 8

9

EXAR RESPECTABLE 6852B

Reg. No: +18502414 Tattoo: 6852B DOB: 7/8/2016

QUAKER HILL RAMPAGE 0A36
EXAR LUCY 0901
MCC DAYBREAK
BOYD NEW DAY 8005
MCC MISS FOCUS 134
IDEAL 4355 OF 0T26 2440
QHF BLACKCAP 6E2 OF4V16 4355
QHF BLACKCAP 4V16 OF 1H8
ROCKN D AMBUSH 1531
B/R RUBY OF TIFFANY 8250
C A FUTURE DIRECTION 5321
BASIN LUCY 178E
zoetis

Table with columns: CED, BW, WW, Milk, YW, SC, DOC, CW, MARB, REA, Fat. Includes sub-tables for HP EPD, SW (Weaning), SF (Feedlot), SG (Grid), SB (Beef).

Selling 2/3 interest and full possession.
Top 1% SB, Top 1% SF, Top 1% HPreg, Top 1% WW, Top 1% YW, Top 2% CWT, Top 2% REA, Top 10% SG, Top 10% SYG, Top 15% SQG, Top 15% SW, Top 20% Marb

LOTS 6, 7, 8 & 9
Four powerful sons of Rampage from EXAR Lucy 0901 who has posted over \$600,000 dollars in progeny sales at Express Ranches. Take your time and judge these four flush brothers and you will note that they combine Elite SB, Yearling Growth and moderate birth in an incredibly big volumed, powerful hiped phenotypic package!



LOT 10



LOT 11

10 | EXAR COLOSSAL 6213

Reg. No: 18521690 Tattoo: 6213 DOB: 8/18/2016

3F EPIC 4631

VARILEK PRODUCT 2010 04 CONNEALY FINAL PRODUCT
 VARILEK PEARL 0006 014
 ZEBO QUEEN 1072 EF COMPLEMENT 8088
 EXG BLACKCAP 6247 PPC
 A A R TEN X 7008 S A MYTTY IN FOCUS
 A A R LADY KELTON 5551
 CRR FOREVER LADY A52 N BAR EMULATION EXT
 RIVERBEND FOREVER LADY S824 TOEBBEN FOREVER LADY 3102

EPDs current as of 08/23/2017

CED	BW	WW	Milk	YW	SC	DOC	CW	MARB	REA	Fat
10	-0.1	84	27	143	0.81	23	74	0.61	0.25	0.074

HP EPD	SW (Weaning)	SF (Feedlot)	SG (Grid)	SB (Beef)
10.4	91.74	99.79	13.54	146.39

CED	BW	WW	YW	DMI	YH	SC	DOC	HP	CEM	Milk	MW	MH	CW	Marb	REA	FAT	Tend
35	38	1	1	91	16	36	52	55	13	49	37	43	1	45	64	96	18

4-Star Calving-Ease Selling 2/3 interest and full possession. EXAR Colossal 6213 combines 4-star calving-ease with power and a yearling EPD of 143! His dam has weaned of two natural progeny with an ave production ratios for birth and weaning of 91 and 112 receptively. And at this time EXAR Colossal 6213 is the #1 Epic son for SW! A powerful future herd sire! Top 1% SW, Top 1% CWT, Top 1% WW, Top 1% YW, Top 2% SF, Top 15% SB, Top 15% Doc, Top 20% BW, Top 20% CED

Act. BW 65
 Adj. WW 869
 Adj. YW 1,403
 Adj. SC 40.3
 Adj. IMF 4.55
 Adj. REA 14.1

zoetis

11 | EXAR KNOCKOUT 4366

Reg. No: 18567874 Tattoo: 4366 DOB: 8/6/2016

3F EPIC 4631

VARILEK PRODUCT 2010 04 CONNEALY FINAL PRODUCT
 VARILEK PEARL 0006 014
 ZEBO QUEEN 1072 EF COMPLEMENT 8088
 EXG BLACKCAP 6247 PPC
 S A V BRILLIANCE 8077 S A V BISMARCK 5682
 S A V BLACKCAP MAY 5270
 EXAR MISS BARBARA 1444 GAMBLER SAFE BET
 BRITT MISS BARBARA 2323 OLEO MISS BARBARA 0T03

EPDs current as of 08/23/2017

CED	BW	WW	Milk	YW	SC	DOC	CW	MARB	REA	Fat
8	0.4	76	19	140	1.06	18	60	0.42	0.45	0.005

HP EPD	SW (Weaning)	SF (Feedlot)	SG (Grid)	SB (Beef)
7.0	69.14	116.57	25.89	160.01

CED	BW	WW	YW	DMI	YH	SC	DOC	HP	CEM	Milk	MW	MH	CW	Marb	REA	FAT	Tend
45	22	2	10	51	15	54	29	97	70	89	51	51	6	51	59	44	61

4-Star Calving-Ease Selling 2/3 interest and full possession. With weaning and yearling ratios of 106 and 109 this Epic son is a Knockout to look at! He has added balance and correctness and he is a big time "Spread" bull! Rare combination of value! Top 1% SF, Top 1% YW, Top 2% WW, Top 3% CWT, Top 5% SB, Top 5% SW

Act. BW 65
 Adj. WW 680
 Adj. YW 1,350
 Adj. SC 39.9
 Adj. IMF 4.86
 Adj. REA 14.1

zoetis

12 EXAR STUNNER 6856B

Reg. No: +18526270 Tattoo: 6856B DOB: 7/19/2016

Act. BW 67
Adj. WW 744
Adj. YW 1,371
Adj. SC 41.3
Adj. IMF 5.41
Adj. REA 13.8

EXAR STUD 4658B

A A R TEN X 7008 S A MYTTY IN FOCUS
A A R LADY KELTON 5551
BOBO RITA 1559 SUMMITCREST COMPLETE 1P55
DRMCTR 111 RITA 6108

EXAR RITA 2096

SYDGEN 928 DESTINATION 5420 B/R DESTINATION 727-928
SHADY BROOK ENTENSE 76D 29H
G A R PREDESTINED 4665 G A R PREDESTINED
G A R T510 TRAVELER 4592

zoetis

EPDs current as of 08/23/2017

CE	BW	WW	Milk	YW	SC	DOC	CW	MARB	REA	Fat							
13	1.0	70	24	119	0.83	19	61	0.93	0.57	0.049							
HP EPD		SW (Weaning)			SF (Feedlot)		SG (Grid)		SB (Beef)								
4.7		74.33			81.28		37.59		166.36								
CE	BW	WW	YW	DMI	YH	SC	DOC	HP	CEM	Milk	MW	MH	CW	Marb	REA	FAT	Tend
1	12	8	13	51	39	61	29	58	48	30	80	42	9	15	34	55	20

4-Star Calving-Ease Selling 2/3 interest and full possession. This outstanding herd sire prospect has the rib, power and EPD profile to impact your herd in the positive direction. Top 3% SB, Top 3% SW, Top 3% CWT, Top 4% WW, Top 5% CED, Top 10% SF, Top 10% SQG, Top 10% Marb, Top 10% YW



LOT 12

13 EXAR RANGE READY 1266

Reg. No: 18533757 Tattoo: 1266V DOB: 7/18/2016

Act. BW 61
Adj. WW 759
Adj. YW 1,397
Adj. SC 41.3
Adj. IMF 5.35
Adj. REA 15.9

EXAR RESISTOL 3710B

A A R TEN X 7008 S A MYTTY IN FOCUS
A A R LADY KELTON 5551
SITZ HENRIETTA PRIDE 643T CONNEALY ONWARD
SITZ HENRIETTA PRIDE 81M

EXAR PRIMROSE 4978

SITZ TOP GAME 561X GDAR GAME DAY 449
SITZ PRIDE 88T
EXAR PRIMROSE 3419 21AR ROUNDUP 7005
EXAR PRIMROSE 4615

zoetis

EPDs current as of 08/23/2017

CE	BW	WW	Milk	YW	SC	DOC	CW	MARB	REA	Fat							
12	0.4	62	36	116	1.78	24	58	0.57	0.83	0.027							
HP EPD		SW (Weaning)			SF (Feedlot)		SG (Grid)		SB (Beef)								
11.3		74.37			72.55		34.71		150.74								
CE	BW	WW	YW	DMI	YH	SC	DOC	HP	CEM	Milk	MW	MH	CW	Marb	REA	FAT	Tend
9	41	46	32	51	85	7	33	26	69	5	27	38	27	38	19	60	75

4-Star Calving-Ease Selling 2/3 interest and full possession. EXAR Range Ready 1266 is a powerfully made Resistol son that that has added calving-ease and growth! Top 2% Milk, Top 3% SW, Top 4% SC, Top 5% CWT, Top 10% SB, Top 10% CED, Top 10% REA, Top 10% YW, Top 15% SF, Top 15% Doc, Top 15% WW



LOT 13

14 EXAR UNLIMITED 6862B

Reg. No: +18526279 Tattoo: 6862B DOB: 8/2/2016

Act. BW 78
Adj. WW 800
Adj. YW 1,386
Adj. SC 42.2
Adj. IMF 6.28
Adj. REA 15.2

EXAR DENVER 2002B

EXAR UPSHOT 0562B SITZ UPWARD 307R
EXAR BARBARA T020
EXAR 263C
EXAR ROYAL LASS 1067 BR ROYAL LASS 19-132

EXAR FOREVER LADY 6031

CONNEALY CONSENSUS 7229 CONNEALY CONSENSUS
BLUE LILLY OF CONANGA 16
EXAR FOREVER LADY 81248 BASIN FRANCHISE P142
TWIN HILLS FOREVER LADY 2237

zoetis

EPDs current as of 08/23/2017

CE	BW	WW	Milk	YW	SC	DOC	CW	MARB	REA	Fat							
10	0.6	66	21	121	1.02	21	39	0.90	0.46	0.014							
HP EPD		SW (Weaning)			SF (Feedlot)		SG (Grid)		SB (Beef)								
13.0		68.74			84.23		44.87		136.18								
CE	BW	WW	YW	DMI	YH	SC	DOC	HP	CEM	Milk	MW	MH	CW	Marb	REA	FAT	Tend
4	41	20	11	79	84	49	24	13	22	38	94	74	46	24	27	30	51

4-Star Calving-Ease Selling 2/3 interest and full possession. This full brother to the \$130,000 EXAR Exclusive 4016B is big ribbed, powerfully constructed and has the birth to yearling spread that so many desire. Top 5% YW, Top 10% SF, Top 10% SQG, Top 10% SW, Top 10% WW, Top 15% SG, Top 15% Marb, Top 20% CED, Top 20% HPreg



LOT 14





LOT 15

15 | EXAR CLASSIC 6793B

Reg. No: +18455732 Tattoo: 6793B DOB: 4/10/2016

EXAR CLASSEN 1422B

DAMERON FIRST CLASS EXG RS FIRST RATE S903 R3
 DAMERON NORTHERN MISS 3114
 EXAR LUTTON 1831
 EXAR PRINCESS 2006 GREENS PRINCESS 1012

SILVEIRAS LVS ELBA 3328

PLAINVIEW LUTTON E102 EXAR LUTTON 1831
 EXAR LUTTON 1831
 PLAINVIEW PRIDE C123
 SILVEIRAS ELBA 6546 GAMBLER HOT ROD
 SILVEIRAS ELBA 2520

EPDs current as of 08/23/2017

CED	BW	WW	Milk	YW	SC	DOC	CW	MARB	REA	Fat
5	3.3	51	28	84	0.34	-3	22	0.53	0.13	0.034

HP EPD	SW (Weaning)	SF (Feedlot)	SG (Grid)	SB (Beef)
9.5	50.31	44.44	30.09	92.48

CED	BW	WW	YW	DMI	YH	SC	DOC	HP	CEM	Milk	MW	MH	CW	Marb	REA	FAT	Tend
83	97	30	74	26	28	70	69	38	13	7	32	18	35	68	89	59	59

- Act. BW 70
- Adj. WW 691
- Adj. YW 1,305
- Adj. SC 38.9
- Adj. IMF
- Adj. REA



Selling 2/3 interest and full possession.

EXAR Classic 6793B has been a favorite of many here at Express Ranche,s especially for Miles Shout! This son of Classen is thick, big-topped and especially nice profiling. Classic has the potential to sire show steers and heifers that have the "killer Look" that commands top dollar!





LOT 16



LOT 17

16 EXAR GODFATHER 6799B

Reg. No: +18455736 Tattoo: 6799B DOB: 4/17/2016

3F EPIC 4631

VARILEK PRODUCT 2010 04..... CONNEALY FINAL PRODUCT
VARILEK PEARL 0006 014
EF COMPLEMENT 8088
ZEBO QUEEN 1072..... EXG BLACKCAP 6247 PPC

EXAR LUCY 2896

A A R TEN X 7008 S A..... MYTTY IN FOCUS
A A R LADY KELTON 5551
BASIN LUCY 3829..... C A FUTURE DIRECTION 5321
BASIN LUCY 178E

EPDs current as of 08/23/2017

CED	BW	WW	Milk	YW	SC	DOC	CW	MARB	REA	Fat
12	-0.4	70	25	126	1.08	7	65	0.79	0.67	0.002

HP EPD	SW (Weaning)	SF (Feedlot)	SG (Grid)	SB (Beef)
9.9	67.78	97.24	41.00	180.07

CED	BW	WW	YW	DMI	YH	SC	DOC	HP	CEM	Milk	MW	MH	CW	Marb	REA	FAT	Tend
21	22	7	3	63	2	4	61	43	11	74	6	6	1	25	17	36	6

4-Star Calving-Ease 4-Star Calving-Ease Selling 1/2 interest and 1/2 possession. Of all of the Epic sons in the data base, EXAR Godfather 6799B is the only one over 12 on CED and over \$180 for \$Beef! With a 1,642 lbs. yearling weight and a 15.6 in Ribeye, the Godfather is the one to watch! Top 1% SB, Top 2% CWT, Top 3% SF, Top 3% YW, Top 4% WW, Top 10% SW, Top 10% CED, Top 15% SQG, Top 15% BW, Top 20% Marb, Top 20% REA

Act. BW
82
Adj. WW
879
Adj. YW
1,642
Adj. SC
40.1
Adj. IMF
6.66
Adj. REA
15.6

zoetis

17 EXAR KING PIN 6787B

Reg. No: +18455723 Tattoo: 6787B DOB: 4/5/2016

3F EPIC 4631

VARILEK PRODUCT 2010 04..... CONNEALY FINAL PRODUCT
VARILEK PEARL 0006 014
EF COMPLEMENT 8088
ZEBO QUEEN 1072..... EXG BLACKCAP 6247 PPC

EXAR LUCY 2715

CONNEALY CONSENSUS 7229..... CONNEALY CONSENSUS
BLUE LILLY OF CONANGA 16
BASIN LUCY 6975..... B C C BUSHWACKER 41-93
BASIN LUCY 3829

EPDs current as of 08/23/2017

CED	BW	WW	Milk	YW	SC	DOC	CW	MARB	REA	Fat
6	0.9	82	29	146	0.73	25	66	1.04	0.30	0.016

HP EPD	SW (Weaning)	SF (Feedlot)	SG (Grid)	SB (Beef)
10.8	91.13	117.35	39.19	175.57

CED	BW	WW	YW	DMI	YH	SC	DOC	HP	CEM	Milk	MW	MH	CW	Marb	REA	FAT	Tend
72	55	1	1	82	22	43	15	34	79	60	65	37	1	36	74	64	68

4-Star Calving-Ease Selling 2/3 interest and full possession.

EXAR King Pin 6787B posts a BW EPD of less than 1 and a YW EPD of +146—now that is a Big Spread! Both Lots 16 and 17 trace back to the incredible Basin Lucy 3829! Top 1% SF, Top 1% SW, Top 1% CWT, Top 1% WW, Top 1% YW, Top 2% SB, Top 5% SQG, Top 10% Doc, Top 10% Marb, Top 15% Milk

zoetis

Act. BW
77
Adj. WW
695
Adj. YW
1,460
Adj. SC
37.7
Adj. IMF
7.58
Adj. REA
13.5



LOT 24

24 EXAR ANNUITY 6414B
 Reg. No: 18399943 Tattoo: 6414B DOB: 2/1/2016

CONNEALY FINAL PRODUCT CONNEALY PRODUCT 568
 SITZ INVESTMENT 660Z EBONISTA OF CONANGA 471
 SITZ ELLUNAS ELITE 656T SITZ UPWARD 307R
 CONNEALY CONSENSUS 7229 SITZ ELLUNAS ELITE 35M
 EXAR MERLE 3242 CONNEALY CONSENSUS
 EXAR MERLE 1563 BLUE LILLY OF CONANGA 16
 WK BEEF 9186
 EXAR MERLE 9127

EPDs current as of 08/23/2017

CED	BW	WW	Milk	YW	SC	DOC	CW	MARB	REA	Fat							
5	1.7	58	29	109	0.90	19	45	0.53	0.44	0.040							
HP EPD	SW (Weaning)	SF (Feedlot)	SG (Grid)	SB (Beef)													
10.0	64.07	74.18	28.80	134.39													
CED	BW	WW	YW	DMI	YH	SC	DOC	HP	CEM	Milk	MW	MH	CW	Marb	REA	FAT	Tend
53	40	47	27	71	62	34	41	73	83	12	92	70	48	63	72	86	23

3-Star Calving-Ease Selling 2/3 interest and full possession. EXAR Annuity 6414B was a member of the Grand Champion Pen of 3 at the National Western and excels in growth, balance, and overall power with a great herd bull look! *Top 10% SW, Top 15% SF, Top 15% Milk, Top 15% YW*

26 EXAR BIG GAME 6159B
 Reg. No: 18453643 Tattoo: 6159B DOB: 4/6/2016

GDAR GAME DAY 449 BOYD NEW DAY 8005
 SITZ TOP GAME 561X G D A R MISS WIX 474
 SITZ PRIDE 88T CONNEALY ONWARD
 EXAR UPSHOT 0562B SITZ PRIDE 46P
 EXAR EVAS 2891 SITZ UPWARD 307R
 EXAR EVAS 71555 EXAR BARBARA TOZO
 EXAR 263C
 G A R EVAS EXT 1525

EPDs current as of 08/23/2017

CED	BW	WW	Milk	YW	SC	DOC	CW	MARB	REA	Fat							
3	1.9	57	34	112	1.67	13	44	0.29	0.73	0.013							
HP EPD	SW (Weaning)	SF (Feedlot)	SG (Grid)	SB (Beef)													
11.9	60.98	63.54	26.14	114.26													
CED	BW	WW	YW	DMI	YH	SC	DOC	HP	CEM	Milk	MW	MH	CW	Marb	REA	FAT	Tend
66	81	31	6	98	53	11	31	5	26	14	18	32	43	74	33	34	51

Selling 2/3 interest and full possession. EXAR Big Game 6159B scanned with a 16.1 sq. in. ribeye and had over 6.00% IMF! A great deal of added power and production in this Top Game son! *Top 3% Milk, Top 10% SC, Top 15% SW, Top 15% REA, Top 15% YW*

25 EXAR REDEMPTION 6802B
 Reg. No: +18455740 Tattoo: 6802B DOB: 4/20/2016

MCC DAYBREAK BOYD NEW DAY 8005
 QUAKER HILL RAMPAGE OA36 MCC MISS FOCUS 134
 QHF BLACKCAP 6E2 0F4V16 4355 IDEAL 4355 OF 0T26 2440
 G A R SUNRISE QHF BLACKCAP 4V16 OF 1H8
 G A R SUNRISE 1482 MCC DAYBREAK
 G A R 5050 NEW DESIGN T179 G A R OBJECTIVE R227
 G A R 5050 NEW DESIGN T179 G A R NEW DESIGN 5050
 G A R PREDESTINED N685

EPDs current as of 08/23/2017

CED	BW	WW	Milk	YW	SC	DOC	CW	MARB	REA	Fat							
4	2.9	75	24	125	0.61	15	57	1.10	1.11	-0.032							
HP EPD	SW (Weaning)	SF (Feedlot)	SG (Grid)	SB (Beef)													
15.2	68.59	83.08	58.28	177.40													
CED	BW	WW	YW	DMI	YH	SC	DOC	HP	CEM	Milk	MW	MH	CW	Marb	REA	FAT	Tend
52	52	11	18	82	69	65	41	14	66	49	10	59	5	14	1	13	58

Selling 2/3 interest and full possession. This powerful Rampage son is out of the \$180,000-valued 1482 donor and he charts Marbling and Ribeye EPDs that both exceed +1.00! *Top 1% SB, Top 1% SG, Top 1% REA, Top 2% SYG, Top 2% WW, Top 3% HPreg, Top 4% SQG, Top 4% YW, Top 5% CWT, Top 5% Marb, Top 10% SF, Top 10% SW*



G A R SUNRISE 1482

Dam of Lot 25



LOT 27



LOT 29

27 EXAR GLADIATOR 6785B

Reg. No: +18455719 Tattoo: 6785B DOB: 4/2/2016

3F EPIC 4631

VARILEK PRODUCT 2010 04 CONNEALY FINAL PRODUCT
 ZEBU QUEEN 1072 EF COMPLEMENT 8088
 EXG BLACKCAP 6247 PPC

EXAR LUCY 2896

A A R TEN X 7008 S A MYTTY IN FOCUS
 BASIN LUCY 3829 A A R LADY KELTON 5551
 C A FUTURE DIRECTION 5321
 BASIN LUCY 178E

EPDs current as of 08/23/2017

CED	BW	WW	Milk	YW	SC	DOC	CW	MARB	REA	Fat
12	-0.7	68	19	122	0.95	13	54	0.66	0.53	0.018

HP EPD	SW (Weaning)	SF (Feedlot)	SG (Grid)	SB (Beef)
11.5	64.14	97.20	35.61	164.60

CED	BW	WW	YW	DMI	YH	SC	DOC	HP	CEM	Milk	MW	MH	CW	Marb	REA	FAT	Tend
20	27	4	5	50	28	26	41	45	82	73	14	31	2	32	24	35	26

4-Star Calving-Ease Selling 2/3 interest and full possession. With an adjusted YW of ,1546 lbs. and a +122 YW EPD this out standing calving-ease son of Epic offers a great deal profit potential! Full brother sells as Lot 16, and a full sister was the \$40,000-valued Epic bred heifer in the 2017 Big Event! Top 3% SF, Top 4% SB, Top 5% YW, Top 10% SW, Top 10% CED, Top 10% CWT, Top 10% WW, Top 15% BW

29 EXAR DRIVEN 6779B

Reg. No: +18430693 Tattoo: 6779B DOB: 3/15/2016

WR JOURNEY-1X74

B/R FUTURE DIRECTION 4268 C A FUTURE DIRECTION 5321
 B/R RUBY 9114
 2 BAR 5050 NEW DESIGN 7831 G A R NEW DESIGN 5050
 2 BAR 036 LADY 0107

EXAR FOREVER LADY 6031

CONNEALY CONSENSUS 7229 CONNEALY CONSENSUS
 BLUE LILLY OF CONANGA 16
 BASIN FRANCHISE P142
 EXAR FOREVER LADY 81248 TWIN HILLS FOREVER LADY 2237

EPDs current as of 08/23/2017

CED	BW	WW	Milk	YW	SC	DOC	CW	MARB	REA	Fat
5	1.8	67	24	117	1.63	26	58	0.99	0.82	0.023

HP EPD	SW (Weaning)	SF (Feedlot)	SG (Grid)	SB (Beef)
10.8	67.58	87.35	46.94	179.12

CED	BW	WW	YW	DMI	YH	SC	DOC	HP	CEM	Milk	MW	MH	CW	Marb	REA	FAT	Tend
68	58	11	19	35	43	22	12	66	28	67	54	13	8	6	8	73	34

3-Star Calving-Ease Selling 2/3 interest and full possession. From the Dam of EXAR Exclusive 4016B who was the Lead Off bull in the Express NWSS Carload! Sired by Journey and posts a big YW, Scrotal and IMF and REA Scans! Top 1% SB, Top 5% SF, Top 5% CWT, Top 10% SG, Top 10% SQG, Top 10% SW, Top 10% Doc, Top 10% Marb, Top 10% REA, Top 10% SC, Top 10% WW, Top 10% YW

28 EXAR FRONT PAGE 1096B

Reg. No: 18423225 Tattoo: 1096B DOB: 3/7/2016

QUAKER HILL RAMPAGE 0A36

MCC DAYBREAK BOYD NEW DAY 8005
 MCC MISS FOCUS 134
 QHF BLACKCAP 6E2 OF4V16 4355 IDEAL 4355 OF 0T26 2440
 QHF BLACKCAP 4V16 OF 1H8

EXAR MAYFLOWER 3351

WK NETWORK 8279 CONNEALY NETWORK
 WK FANNY 5509
 EXAR MAYFLOWER 83091 RITO 112 OF 2536 RITO 616
 WK MAYFLOWER 6178

EPDs current as of 08/23/2017

CED	BW	WW	Milk	YW	SC	DOC	CW	MARB	REA	Fat
7	2.0	70	25	121	0.27	8	50	0.45	0.87	0.011

HP EPD	SW (Weaning)	SF (Feedlot)	SG (Grid)	SB (Beef)
13.6	70.88	92.74	34.03	155.38

CED	BW	WW	YW	DMI	YH	SC	DOC	HP	CEM	Milk	MW	MH	CW	Marb	REA	FAT	Tend
14	29	24	39	26	54	96	69	23	22	76	33	62	35	57	5	34	77

3-Star Calving-Ease Selling 2/3 interest and full possession. Added muscle and growth in this Rampage son that scanned with a 15.9 sq. in. ribeye! Top 4% SF, Top 4% SW, Top 4% WW, Top 5% REA, Top 5% YW, Top 10% SB, Top 15% CWT, Top 15% HPrep

30 EXAR DRIVER 6775B

Reg. No: +18430689 Tattoo: 6775B DOB: 3/11/2016

WR JOURNEY-1X74

B/R FUTURE DIRECTION 4268 C A FUTURE DIRECTION 5321
 B/R RUBY 9114
 2 BAR 5050 NEW DESIGN 7831 G A R NEW DESIGN 5050
 2 BAR 036 LADY 0107

EXAR ROYAL LASS 3819

EXAR DECLARATION 16868 RITO 6EM3 OF 4L1 ENBLAZON
 SITZ HENRIETTA PRIDE 643T
 EXAR 263C
 EXAR ROYAL LASS 1067 BR ROYAL LASS 19-132

EPDs current as of 08/23/2017

CED	BW	WW	Milk	YW	SC	DOC	CW	MARB	REA	Fat
9	-0.1	63	25	117	0.87	31	38	0.72	0.57	0.000

HP EPD	SW (Weaning)	SF (Feedlot)	SG (Grid)	SB (Beef)
8.9	65.19	90.07	43.15	142.66

CED	BW	WW	YW	DMI	YH	SC	DOC	HP	CEM	Milk	MW	MH	CW	Marb	REA	FAT	Tend
38	35	26	4	13	45	35	1	48	17	77	51	25	23	43	35	16	36

4-Star Calving-Ease Selling 2/3 interest and full possession. A super good calving-ease son of Journey that also has added performance and power! Traces to EXAR Royal Lass 1067 who is also the dam of the legendary EXAR Denver 2002B! Top 2% Doc, Top 4% SF, Top 10% SW, Top 10% YW, Top 15% SB, Top 15% WW, Top 20% SG, Top 20% SQG, Top 20% BW



LOT 31



LOT 33

31

EXAR PROFIT MARGIN 6152B

Reg. No: 18427805 Tattoo: 6152B DOB: 3/23/2016

EXAR PROFIT 4071

G A R PROPHET C R A BEXTOR 872 5205 608
 BOBO EVERGREEN ERICA 2529 POSS TOTAL IMPACT 745
 BRIDGES PREDESTINED 7023

EXAR EVAS 2824

CONNEALY CONSENSUS 7229 CONNEALY CONSENSUS
 BLUE LILLY OF CONANGA 16
 EXAR 263C
 EXAR EVAS 71020 EXAR 263C
 G A R EVAS EXT 1525

zoetis

Act. BW 72
 Adj. WW 842
 Adj. YW 1,559
 Adj. SC 40.4
 Adj. IMF 6.39
 Adj. REA 15.7

EPDs current as of 08/23/2017

CED	BW	WW	Milk	YW	SC	DOC	CW	MARB	REA	Fat							
7	1.2	74	17	130	1.36	15	56	1.10	0.71	0.055							
HP EPD		SW (Weaning)		SF (Feedlot)		SG (Grid)		SB (Beef)									
7.0		69.72		94.14		43.71		163.84									
CED	BW	WW	YW	DMI	YH	SC	DOC	HP	CEM	Milk	MW	MH	CW	Marb	REA	FAT	Tend
25	42	6	3	89	44	14	11	82	74	74	61	40	6	4	26	95	25

4-Star Calving-Ease Selling 2/3 interest and full possession. EXAR Profit Margin 6152B offers added return from excellent growth, carcass and individual performance data! Note the Adjusted YW of 1559 and the 15.7 sq. in. Ribeye! Top 2% WW, Top 2% YW, Top 3% SF, Top 4% SB, Top 4% SQG, Top 5% SW, Top 5% Marb, Top 10% CWT, Top 15% REA, Top 15% SC, Top 20% SG

33

EXAR PORTFOLIO 6474B

Reg. No: 18423253 Tattoo: 6474B DOB: 3/1/2016

SITZ INVESTMENT 660Z

CONNEALY FINAL PRODUCT CONNEALY PRODUCT 568
 EBONISTA OF CONANGA 471
 SITZ UPWARD 307R
 SITZ ELLUNAS ELITE 656T SITZ ELLUNAS ELITE 35M

EXAR RITA 3522

CONNEALY CONSENSUS 7229 CONNEALY CONSENSUS
 BLUE LILLY OF CONANGA 16
 STEVENSON MONEYMAKER R185
 EXAR RITA 9201 G A R NEW DESIGN 300

zoetis

Act. BW 70
 Adj. WW 870
 Adj. YW 1,460
 Adj. SC 40.1
 Adj. IMF 5.83
 Adj. REA 14.7

EPDs current as of 08/23/2017

CED	BW	WW	Milk	YW	SC	DOC	CW	MARB	REA	Fat							
4	2.0	82	34	148	1.70	21	73	0.37	0.57	0.049							
HP EPD		SW (Weaning)		SF (Feedlot)		SG (Grid)		SB (Beef)									
9.1		87.11		118.41		16.17		157.85									
CED	BW	WW	YW	DMI	YH	SC	DOC	HP	CEM	Milk	MW	MH	CW	Marb	REA	FAT	Tend
80	86	5	3	72	10	5	38	86	54	28	23	16	2	83	60	93	69

Selling 2/3 interest and full possession. EXAR Portfolio 6474B offers added weaning and yearling EPDs and ranks in the top 1% for \$W and \$F!

Top 1% SF, Top 1% SW, Top 1% CWT, Top 1% WW, Top 1% YW, Top 3% Milk, Top 5% SC, Top 10% SB

32

EXAR ACCOUNTANT 6157B

Reg. No: 18427810 Tattoo: 6157B DOB: 4/2/2016

EXAR PROFIT 4071

G A R PROPHET C R A BEXTOR 872 5205 608
 BOBO EVERGREEN ERICA 2529 POSS TOTAL IMPACT 745
 BRIDGES PREDESTINED 7023

EXAR RITA 6502

CONNEALY CONSENSUS 7229 CONNEALY CONSENSUS
 BLUE LILLY OF CONANGA 16
 EXAR 263C
 EXAR RITA 7855 EXAR 263C
 RITA 1197 OF 2536 RITO 616

zoetis

Act. BW 65
 Adj. WW 919
 Adj. YW 1,589
 Adj. SC 36.8
 Adj. IMF 6.43
 Adj. REA 15.9

EPDs current as of 08/23/2017

CED	BW	WW	Milk	YW	SC	DOC	CW	MARB	REA	Fat							
6	2.2	67	31	105	0.29	16	43	0.89	0.44	0.050							
HP EPD		SW (Weaning)		SF (Feedlot)		SG (Grid)		SB (Beef)									
8.8		76.66		46.94		38.69		124.63									
CED	BW	WW	YW	DMI	YH	SC	DOC	HP	CEM	Milk	MW	MH	CW	Marb	REA	FAT	Tend
23	49	56	74	76	32	48	50	93	72	11	34	27	62	11	61	74	14

Selling 2/3 interest and full possession. WOW! Adj WW over 900 lbs. and an adj. YW of nearly 1600 lbs. with an adj REA of 15.9 sq inches! A powerful Prophet son that will offer added profit! Top 2% SW, Top 10% SQG, Top 10% Milk, Top 10% WW, Top 15% Marb, Top 20% YW

\$50 OFF
EXpress
EACH BULL
PICKED UP SALE DAY
Kampfer



LOT 34

34 EXAR MILLENNIAL 6782B

Reg. No: +18434846 Tattoo: 6782B DOB: 3/17/2016

V A R GENERATION 2100

CONNEALY CONSENSUS 7229..... CONNEALY CONSENSUS
 BLUE LILLY OF CONANGA 16
 SANDPOINT BLACKBIRD 8809..... CONNEALY ONWARD
 RIVERBEND BLACKBIRD 4301

V A R BLACKCAP 3275

EXAR UPSHOT 0562B SITZ UPWARD 307R
 EXAR BARBARA TOZO
 EXAR NEW DESIGN 4212 RITO 112 OF 2536 RITO 616
 G A R NEW DESIGN 1200

EPDs current as of 08/23/2017

CED	BW	WW	Milk	YW	SC	DOC	CW	MARB	REA	Fat
3	2.7	63	21	109	1.02	16	49	0.34	0.97	-0.017

HP EPD	SW (Weaning)	SF (Feedlot)	SG (Grid)	SB (Beef)
8.3	57.73	75.88	33.31	150.23

CED	BW	WW	YW	DMI	YH	SC	DOC	HP	CEM	Milk	MW	MH	CW	Marb	REA	FAT	Tend
59	77	25	25	40	75	28	45	11	51	42	54	47	16	80	7	26	39

Selling 2/3 interest and full possession. Check out this powerful and big topped son of Generation! With an adjusted YW of 1,518 and a ribeye scan of 15.9 sq. in., this one will be the favorite of many come sale day! Top 2% REA, Top 5% SYG, Top 10% SB, Top 15% SF, Top 15% CWT, Top 15% WW, Top 15% YW, Top 20% SW



EXAR POWERSOURCE 4723B

Sire of Lot 36

35 EXAR TEN X 5718H

Reg. No: +18472865 Tattoo: 5718 DOB: 10/13/2015

A A R TEN X 7008 S A

MYTTY IN FOCUS..... S A F FOCUS OF E R
 MYTTY COUNTLESS 906
 A A R LADY KELTON 5551..... S A V ADAPTOR 2213
 H S A F LADY KELTON 504B

2 BAR MILE HIGH 9360

RIVERBEND MILE HIGH 3718..... BON VIEW NEW DESIGN 1407
 G A R PRECISION 1919
 2 BAR OBJECTIVE 863..... S S OBJECTIVE T510 OT26
 J T MISS 723 RITO PLUS 1884

EPDs current as of 08/23/2017

CED	BW	WW	Milk	YW	SC	DOC	CW	MARB	REA	Fat
6	2.1	67	25	127	1.53	17	61	0.98	1.00	-0.019

HP EPD	SW (Weaning)	SF (Feedlot)	SG (Grid)	SB (Beef)
11.1	62.31	94.00	52.82	180.40

CED	BW	WW	YW	DMI	YH	SC	DOC	HP	CEM	Milk	MW	MH	CW	Marb	REA	FAT	Tend
30	66	37	12	78	32	11	33	31	3	44	51	71	31	16	4	10	5

Selling 2/3 interest and full possession. From the \$100,000 2 Bar Mile High 9360 which makes him a maternal brother to many herd sires across the country including 2 Bar Assault 1876 of SB and EXAR Time Again SJH, both at ORigen. This powerful 2 yr old has added YW EPD and should work well in your herd. Top 1% SB, Top 2% REA, Top 3% SF, Top 3% SG, Top 3% CWT, Top 3% YW, Top 10% SYG, Top 10% Marb, Top 10% SC, Top 10% WW, Top 15% SW

36 EXAR POWER FORWARD 6156B

Reg. No: 18427809 Tattoo: 6156B DOB: 3/28/2016

EXAR POWERSOURCE 4723B

EXAR DENVER 2002B..... EXAR UPSHOT 0562B
 EXAR ROYAL LASS 1067
 CONNEALY CONSENSUS 7229
 EXAR LUCY 2944..... EXAR LUCY 9703

EXAR JOY 5312

EXAR 263C..... BON VIEW NEW DESIGN 1407
 EXAR JUNE C 3577
 BASIN JOY 6278..... H A IMAGE MAKER 0415
 BASIN JOY 3561

EPDs current as of 08/23/2017

CED	BW	WW	Milk	YW	SC	DOC	CW	MARB	REA	Fat
12	1.2	68	29	113	1.25	8	52	0.73	0.60	-0.016

HP EPD	SW (Weaning)	SF (Feedlot)	SG (Grid)	SB (Beef)
8.6	74.35	74.63	42.86	160.19

CED	BW	WW	YW	DMI	YH	SC	DOC	HP	CEM	Milk	MW	MH	CW	Marb	REA	FAT	Tend
39	58	11	59	72	33	26	44	56	88	38	23	6	30	34	52	19	48

4-Star Calving-Ease EXAR Power Forward 6156B stems from the same tribe as EXAR EZX 3772B, EXAR Untapped 4710B and EXAR Rest Easy 4701B! Sired by the ORigen power sire EXAR PowerSource 4723B who is working so well in the Basin, Turner Meadows and Express herds! Top 3% SW, Top 5% SB, Top 10% CED, Top 10% CWT, Top 10% WW, Top 10% YW, Top 15% SF, Top 15% Milk, Top 20% SG, Top 20% SC

37 EXAR EXTRA 6773B

Reg. No: +18430687 Tattoo: 6773B DOB: 3/10/2016

Act. BW 73
Adj. WW 734
Adj. YW 1,382
Adj. SC 39.5
Adj. IMF 5.36
Adj. REA 12.5

A A R TEN X 7008 S A MYTTY IN FOCUS
EXAR EZX 3772B A A R LADY KELTON 5551
BASIN JOY 6278..... H A IMAGE MAKER 0415
BASIN JOY 3561
CONNEALY CONSENSUS 7229..... CONNEALY CONSENSUS
EXAR MISS EMULOUS 1014 BLUE LILLY OF CONANGA 16
EXAR MISS EMULOUS 7210..... EXAR 263C
EXAR MISS EMULOUS 2467

EPDs current as of 08/23/2017

CE	BW	WW	Milk	YW	SC	DOC	CW	MARB	REA	Fat							
4	2.0	58	27	104	1.29	26	41	0.34	0.41	0.003							
HP EPD	SW (Weaning)	SF (Feedlot)	SG (Grid)	SB (Beef)													
9.1	59.27	57.25	25.98	114.93													
CE	BW	WW	YW	DMI	YH	SC	DOC	HP	CEM	Milk	MW	MH	CW	Marb	REA	FAT	Tend
64	40	52	41	47	78	25	20	31	56	34	48	41	49	73	55	30	83

Sired by the ever-popular calving-ease sire EXAR EZX 3772B who also sired the \$150,000-valued EXAR EZ Choice 6634B!

Top 10% Doc, Top 20% SW, Top 20% SC

38 EXAR BASIC 6347

Reg. No: +18437960 Tattoo: 6347 DOB: 3/14/2016

Act. BW 68
Adj. WW 826
Adj. YW 1,359
Adj. SC 35.2
Adj. IMF 7.46
Adj. REA 15.2

S A V FINAL ANSWER 0035 SITZ TRAVELER 8180
K C F BENNETT ABSOLUTE S A V EMULOUS 8145
THOMAS MISS LUCY 5152..... WULFFS EXT 6106
THOMAS MISS LUCY 3050
CONNEALY CONSENSUS 7229..... CONNEALY CONSENSUS
EXAR EVERGREEN 3016 BLUE LILLY OF CONANGA 16
EXAR EVERGREEN 83200 BASIN FRANCHISE P142
EXAR EXG EVERGREEN 5360

EPDs current as of 08/23/2017

CE	BW	WW	Milk	YW	SC	DOC	CW	MARB	REA	Fat							
15	-1.2	69	15	119	0.51	21	43	0.86	0.67	0.026							
HP EPD	SW (Weaning)	SF (Feedlot)	SG (Grid)	SB (Beef)													
10.0	71.80	90.31	44.36	153.90													
CE	BW	WW	YW	DMI	YH	SC	DOC	HP	CEM	Milk	MW	MH	CW	Marb	REA	FAT	Tend
15	20	23	34	16	74	23	16	38	89	67	80	86	18	27	22	87	39

4-Star Calving-Ease EXAR Basic 6347 is the only son of Absolute that offers a YW EPD in the top 10% and posts a \$EN Value that is in the top 15%. A unique combination for your calf crop and future cowherd! Top 2% CED, Top 4% SF, Top 4% SW, Top 5% WW, Top 10% SB, Top 10% BW, Top 10% YW, Top 15% \$EN, Top 15% SG, Top 15% SQG, Top 15% Marb, Top 20% REA

40 EXAR RESISTOL 6626B

Reg. No: +18391284 Tattoo: 6626B DOB: 1/1/2016

Act. BW 77
Adj. WW 748
Adj. YW 1,311
Adj. SC 39.9
Adj. IMF 6.12
Adj. REA 15.9

A A R TEN X 7008 S A MYTTY IN FOCUS
EXAR RESISTOL 3710B A A R LADY KELTON 5551
SITZ HENRIETTA PRIDE 643T..... CONNEALY ONWARD
SITZ HENRIETTA PRIDE 81M
H A IMAGE MAKER 0415..... HERO 6267 OF R R 2418
BASIN JOY 6278 H A RITO BLACKCAP 9038
BASIN JOY 3561..... BASIN MAX 140P
BASIN JOY 3832

EPDs current as of 08/23/2017

CE	BW	WW	Milk	YW	SC	DOC	CW	MARB	REA	Fat							
15	-1.6	50	32	85	1.96	25	33	0.44	0.31	0.022							
HP EPD	SW (Weaning)	SF (Feedlot)	SG (Grid)	SB (Beef)													
14.2	61.79	25.84	28.31	93.47													
CE	BW	WW	YW	DMI	YH	SC	DOC	HP	CEM	Milk	MW	MH	CW	Marb	REA	FAT	Tend
1	5	60	63	72	94	3	23	14	50	11	55	52	54	68	86	85	5

4-Star Calving-Ease This excellent calving-ease sire is a maternal brother to EXAR EZX 3772B, EXAR Untapped 4710B and EXAR Rest Easy 4701B! He also has added muscle with a 15.9 sq. in. REA! Top 2% CED, Top 2% SC, Top 4% BW, Top 5% Milk, Top 10% Doc, Top 10% HPreg, Top 15% \$W

41 EXAR EZ VISION 1006B

Reg. No: 18423209 Tattoo: 1006B DOB: 3/4/2016

Act. BW 64
Adj. WW 694
Adj. YW 1,268
Adj. SC 38.2
Adj. IMF 9.15
Adj. REA 13.4

A A R TEN X 7008 S A MYTTY IN FOCUS
EXAR EZX 3772B A A R LADY KELTON 5551
BASIN JOY 6278..... H A IMAGE MAKER 0415
BASIN JOY 3561
EXAR VISION 1802B CONNEALY CONSENSUS 7229
EXAR TYRA 3333 EXAR EVAS 7883
EXAR TYRA 1231 B/R NEW DAY 454
EXAR TYRA 9547

EPDs current as of 08/23/2017

CE	BW	WW	Milk	YW	SC	DOC	CW	MARB	REA	Fat							
14	-0.3	58	35	102	1.37	18	50	0.93	0.29	0.040							
HP EPD	SW (Weaning)	SF (Feedlot)	SG (Grid)	SB (Beef)													
14.9	73.43	55.06	36.92	142.22													
CE	BW	WW	YW	DMI	YH	SC	DOC	HP	CEM	Milk	MW	MH	CW	Marb	REA	FAT	Tend
7	19	36	35	55	64	20	21	5	83	46	93	90	17	30	69	92	4

4-Star Calving-Ease Check out this high marbling and excellent calving-ease son of EZX that also combines elite maternal and heifer preg aspects! Top 2% Milk, Top 3% \$W, Top 4% CED, Top 4% HPreg, Top 10% SQG, Top 10% Marb, Top 15% SB, Top 15% BW, Top 15% CWT, Top 15% SC



EXAR EZX 3772B

Sire of Lots 37 & 41

39 EXAR STETSON 6567H

Reg. No: +18577378 Tattoo: 6567H DOB: 3/29/2016

Act. BW 66
Adj. WW 721
Adj. YW 1,151
Adj. SC 37.0
Adj. IMF 3.72
Adj. REA 12.6

A A R TEN X 7008 S A MYTTY IN FOCUS
EXAR STETSON 3704B A A R LADY KELTON 5551
SITZ HENRIETTA PRIDE 643T..... CONNEALY ONWARD
SITZ HENRIETTA PRIDE 81M
SITZ UPWARD 307R..... CONNEALY ONWARD
DEER VALLEY RITA 0306 SITZ HENRIETTA PRIDE 81M
G A R OBJECTIVE 2345..... S S OBJECTIVE T510 OT26
G A R 1407 NEW DESIGN 2413

EPDs current as of 08/23/2017

CE	BW	WW	Milk	YW	SC	DOC	CW	MARB	REA	Fat							
10	1.0	67	32	120	0.97	12	47	0.34	0.78	-0.011							
HP EPD	SW (Weaning)	SF (Feedlot)	SG (Grid)	SB (Beef)													
10.1	76.46	77.96	30.95	132.17													
CE	BW	WW	YW	DMI	YH	SC	DOC	HP	CEM	Milk	MW	MH	CW	Marb	REA	FAT	Tend
23	28	4	5	89	61	35	2	37	41	32	24	56	16	54	14	12	57

4-Star Calving-Ease This tremendous Stetson son combines the power of Stetson with the calving-ease of his grandam 2345! Top 2% SW, Top 5% Milk, Top 10% SF, Top 10% REA, Top 10% WW, Top 10% YW, Top 15% SYG, Top 20% CED, Top 20% CWT



EXAR RESISTOL 3710B

Sire of Lot 40

VOLUME DISCOUNTS ON BULLS

BUY 5-9 BULLS

WE'LL TAKE OFF 5% PURCHASE PRICE AT SETTLEMENT

BUY 10 OR MORE, MAKE IT 10%



Sire of Lots 42, 43, 44, 45 & 46

43 EXAR EPIC 3326 Act. BW 57
 Reg. No: 18544691 Tattoo: 3326 DOB: 7/31/2016 Adj. WW 717

3F EPIC 4631 VARILEK PRODUCT 2010 04..... CONNEALY FINAL PRODUCT
 VARILEK PEARL 0006 014
 EF COMPLEMENT 8088
 ZEBU QUEEN 1072 EXG BLACKCAP 6247 PPC
 CONNEALY CONSENSUS 7229..... CONNEALY CONSENSUS
 BLUE LILLY OF CONANGA 16
 EXAR EXCEPTIONAL 4001..... CONNEALY CONSENSUS
 RITO 6EM3 OF 4L1 EMBLAZON
 EXAR EXCEPTIONAL 9320..... CONNEALY CONSENSUS 7229
 EXAR EXCEPTIONAL 7474
 zoetis

EPDs current as of 08/23/2017

CED	BW	WW	Milk	YW	SC	DOC	CW	MARB	REA	Fat							
9	0.0	78	27	131	0.26	18	44	0.43	0.27	0.029							
HP EPD		SW (Weaning)		SF (Feedlot)		SG (Grid)		SB (Beef)									
10.3		84.13		98.80		23.90		130.89									
CED	BW	WW	YW	DMI	YH	SC	DOC	HP	CEM	Milk	MW	MH	CW	Marb	REA	FAT	Tend
43	30	1	3	77	18	41	11	74	75	54	33	20	3	62	78	90	57

4-Star Calving-Ease Epic crossed on Consensus daughters produces great offspring with predictable performance and quality. This Epic is no exception with performance and EPD spread to use how ever you wish. Top 1% \$W, Top 1% WW, Top 2% SF, Top 2% YW, Top 20% BW

45 EXAR EPIC 0646 Act. BW 45
 Reg. No: 18544690 Tattoo: 0646 DOB: 7/8/2016 Adj. WW 586

3F EPIC 4631 VARILEK PRODUCT 2010 04..... CONNEALY FINAL PRODUCT
 VARILEK PEARL 0006 014
 EF COMPLEMENT 8088
 ZEBU QUEEN 1072 EXG BLACKCAP 6247 PPC
 EXAR UPSHOT 0562B SITZ UPWARD 307R
 EXAR EVERGREEN 4369..... EXAR BARBARA T020
 EXAR EVERGREEN 83200 BASIN FRANCHISE P142
 EXAR EXG EVERGREEN 5360
 zoetis

EPDs current as of 08/23/2017

CED	BW	WW	Milk	YW	SC	DOC	CW	MARB	REA	Fat							
13	0.5	71	24	135	1.18	22	52	0.76	0.67	-0.001							
HP EPD		SW (Weaning)		SF (Feedlot)		SG (Grid)		SB (Beef)									
9.3		67.36		106.02		43.03		159.70									
CED	BW	WW	YW	DMI	YH	SC	DOC	HP	CEM	Milk	MW	MH	CW	Marb	REA	FAT	Tend
20	42	2	2	70	68	29	25	74	67	56	17	30	3	76	12	22	90

4-Star Calving-Ease Epic son out of an Upshot daughter that has impeccable numbers and performance, for starting at a mere 45. Top 1% YW, Top 2% SF, Top 4% WW, Top 5% SB, Top 5% CED, Top 10% \$W, Top 10% CWT, Top 20% SG, Top 20% \$QG, Top 20% Doc, Top 20% Marb, Top 20% REA



42 EXAR EPIC 0946 Act. BW 62
 Reg. No: 18544689 Tattoo: 0946 DOB: 7/13/2016 Adj. WW 714

3F EPIC 4631 VARILEK PRODUCT 2010 04..... CONNEALY FINAL PRODUCT
 VARILEK PEARL 0006 014
 EF COMPLEMENT 8088
 ZEBU QUEEN 1072 EXG BLACKCAP 6247 PPC
 EXAR UPSHOT 0562B SITZ UPWARD 307R
 EXAR CANDOLIER 4894..... EXAR BARBARA T020
 EXAR CANDOLIER 1112..... CONNEALY CONSENSUS 7229
 EXAR CANDOLIER T176
 zoetis

EPDs current as of 08/23/2017

CED	BW	WW	Milk	YW	SC	DOC	CW	MARB	REA	Fat							
11	-1.0	63	31	118	-0.11	15	41	0.64	0.51	-0.006							
HP EPD		SW (Weaning)		SF (Feedlot)		SG (Grid)		SB (Beef)									
7.9		71.63		81.99		39.98		135.66									
CED	BW	WW	YW	DMI	YH	SC	DOC	HP	CEM	Milk	MW	MH	CW	Marb	REA	FAT	Tend
13	14	5	7	76	29	63	79	87	52	34	65	57	12	35	25	24	90

4-Star Calving-Ease Powerful genetics with added performance. This Epic son touts breed-leading EPDs coupled with great individual performance. A great EPD spread and pedigree with breed-leading genomics for calving-ease and growth. Top 4% SW, Top 10% SF, Top 10% BW, Top 10% Milk, Top 10% YW, Top 15% CED, Top 15% WW

44 EXAR EPIC 3666 Act. BW 68
 Reg. No: 18567892 Tattoo: 3666 DOB: 8/2/2016 Adj. WW 698

3F EPIC 4631 VARILEK PRODUCT 2010 04..... CONNEALY FINAL PRODUCT
 VARILEK PEARL 0006 014
 EF COMPLEMENT 8088
 ZEBU QUEEN 1072 EXG BLACKCAP 6247 PPC
 EXAR UPSHOT 0562B SITZ UPWARD 307R
 EXAR BLACKCAP 4620..... EXAR BARBARA T020
 SPRINGFIELD BLACKCAP 2046..... CONNEALY CONSENSUS 7229
 BRITTON BLACKCAP 8254
 zoetis

EPDs current as of 08/23/2017

CED	BW	WW	Milk	YW	SC	DOC	CW	MARB	REA	Fat							
10	0.8	65	27	117	0.08	22	41	0.43	0.48	0.019							
HP EPD		SW (Weaning)		SF (Feedlot)		SG (Grid)		SB (Beef)									
8.5		67.67		80.53		29.00		125.80									
CED	BW	WW	YW	DMI	YH	SC	DOC	HP	CEM	Milk	MW	MH	CW	Marb	REA	FAT	Tend
11	22	6	8	54	93	52	28	79	54	21	41	49	13	88	31	43	78

4-Star Calving-Ease Heavy and stout with great genomics. Take advantage of this Epic son who has a flawless EPD profile and individual performance record. Top 10% SF, Top 10% SW, Top 10% WW, Top 10% YW, Top 20% CED, Top 20% Doc

46 EXAR EPIC 7626 Act. BW 63
 Reg. No: 18567859 Tattoo: 7626 DOB: 8/22/2016 Adj. WW 686

3F EPIC 4631 VARILEK PRODUCT 2010 04..... CONNEALY FINAL PRODUCT
 VARILEK PEARL 0006 014
 EF COMPLEMENT 8088
 ZEBU QUEEN 1072 EXG BLACKCAP 6247 PPC
 TT EXT W249 WULFFS EXT 6106
 TT MISS PRIDE W249-W120 153..... G A R PIERRE 1322
 TT MISS PRIDE W120 S A V FINAL ANSWER 0035
 MTMEADOW PRIDE R5210
 zoetis

EPDs current as of 08/23/2017

CED	BW	WW	Milk	YW	SC	DOC	CW	MARB	REA	Fat							
9	-0.8	58	24	99	0.46	6	36	0.73	0.13	0.037							
HP EPD		SW (Weaning)		SF (Feedlot)		SG (Grid)		SB (Beef)									
8.7		62.99		55.32		32.87		117.61									
CED	BW	WW	YW	DMI	YH	SC	DOC	HP	CEM	Milk	MW	MH	CW	Marb	REA	FAT	Tend
40	19	26	40	47	3	32	79	53	50	74	63	42	26	25	81	78	38

4-Star Calving-Ease Nice balanced EPDs with calving ease. Top 10% BW, Top 15% \$W, Top 20% \$QG



47

EXAR STUD 6883B

Reg. No: +18560294 Tattoo: 6883B DOB: 8/15/2016

Act. BW 79
Adj. WW 805
Adj. YW 1,391
Adj. SC 39.1
Adj. IMF 5.22
Adj. REA 17.0

- A A R TEN X 7008 S A... MYTTY IN FOCUS
EXAR STUD 4658B A A R LADY KELTON 5551
BOBO RITA 1559... SUMMITCREST COMPLETE 1P55
CONNEALY CONSENSUS 7229... DRMCTR 111 RITA 6108
EXAR PRIDE 2092 BLUE LILLY OF CONANGA 16
74-51 RODROCK PRIDE 7009... EXAR 263C
RODRICK PRIDE 4025 zoetis

EPDs current as of 08/23/2017

Table with 11 columns: CED, BW, WW, Milk, YW, SC, DOC, CW, MARB, REA, Fat. Values: 11, 0.7, 62, 22, 119, 0.28, 6, 57, 0.96, 0.97, -0.017

Table with 5 columns: HP EPD, SW (Weaning), SF (Feedlot), SG (Grid), SB (Beef). Values: 7.5, 56.47, 88.47, 52.52, 178.42

Table with 14 columns: CED, BW, WW, YW, DMI, YH, SC, DOC, HP, CEM, Milk, MW, MH, CW, Marb, REA, FAT, Tend. Values: 4, 12, 13, 5, 71, 60, 67, 51, 71, 59, 46, 6, 9, 14, 12, 3, 1, 54

4-Star Calving-Ease Heavy performer that keeps calving-ease in check. This Stud son offers breed-leading stats and wow performance and carcass. Top 1% SB, Top 2% REA, Top 3% SG, Top 5% SF, Top 5% CWT, Top 10% SQG, Top 10% SYG, Top 10% Marb, Top 10% YW, Top 15% CED, Top 15% WW



EXAR STUD 4658B

Sire of Lots 47, 48, 49, 59, 60, 61 & 62

48

EXAR STUD 6303B

Reg. No: 18515323 Tattoo: 6303B DOB: 8/3/2016

Act. BW 51
Adj. WW 802
Adj. YW 1,376
Adj. SC 41.3
Adj. IMF 6.10
Adj. REA 16.2

- A A R TEN X 7008 S A... MYTTY IN FOCUS
EXAR STUD 4658B A A R LADY KELTON 5551
BOBO RITA 1559... SUMMITCREST COMPLETE 1P55
BALDRIDGE WAYLON W34... GAR-EGE PROTEGE
44 RITA 4789 BALDRIDGE BLACKCAP T163
RITA 2H12 OF 158 RITO 9Q13... RITO 9Q13 OF RITA 5F56 GHM
RITA 158 OF RITA 8M17 5050 zoetis

EPDs current as of 08/23/2017

Table with 11 columns: CED, BW, WW, Milk, YW, SC, DOC, CW, MARB, REA, Fat. Values: 11, 0.4, 74, 26, 126, 0.35, 26, 61, 0.87, 0.91, -0.017

Table with 5 columns: HP EPD, SW (Weaning), SF (Feedlot), SG (Grid), SB (Beef). Values: 10.4, 78.34, 89.79, 48.90, 177.67

Table with 14 columns: CED, BW, WW, YW, DMI, YH, SC, DOC, HP, CEM, Milk, MW, MH, CW, Marb, REA, FAT, Tend. Values: 14, 34, 3, 5, 43, 26, 94, 28, 48, 36, 35, 10, 43, 7, 27, 4, 10, 86

4-Star Calving-Ease High marbling Stud son with great performance and REA. Top 1% SB, Top 2% SW, Top 2% WW, Top 3% CWT, Top 3% REA, Top 3% YW, Top 4% SF, Top 10% SG, Top 10% SQG, Top 10% Doc, Top 15% CED, Top 15% Marb, Top 20% SYG

50

EXAR RAMPAGE 6292B

Reg. No: 18520278 Tattoo: 6292B DOB: 8/12/2016

Act. BW 77
Adj. WW 884
Adj. YW 1,439
Adj. SC 40.6
Adj. IMF 6.22
Adj. REA 15.1

- MCC DAYBREAK... BOYD NEW DAY 8005
QUAKER HILL RAMPAGE OA36 MCC MISS FOCUS 134
QHF BLACKCAP 6E2 OF4V16 4355... IDEAL 4355 OF 0T26 2440
G A R PROPHET... C R A BEXTOR 872 5205 608
EXAR RITA 4777 G A R OBJECTIVE 1885
G A R PREDESTINED 2578... G A R PREDESTINED
G A R OBJECTIVE 2345 zoetis

EPDs current as of 08/23/2017

Table with 11 columns: CED, BW, WW, Milk, YW, SC, DOC, CW, MARB, REA, Fat. Values: 14, 1.2, 89, 23, 155, 0.35, 14, 72, 1.38, 0.74, -0.012

Table with 5 columns: HP EPD, SW (Weaning), SF (Feedlot), SG (Grid), SB (Beef). Values: 12.0, 88.30, 108.44, 55.23, 178.50

Table with 14 columns: CED, BW, WW, YW, DMI, YH, SC, DOC, HP, CEM, Milk, MW, MH, CW, Marb, REA, FAT, Tend. Values: 6, 62, 1, 1, 100, 6, 72, 32, 12, 64, 79, 33, 76, 1, 2, 5, 9, 51

4-Star Calving-Ease Here is a Rampage son who blew the lid of the genomic test. Top 10% or greater for six traits. Calving-ease, high growth, carcass and calving-ease all in one package. Top 1% SB, Top 1% SF, Top 1% SQG, Top 1% SW, Top 1% CWT, Top 1% Marb, Top 1% WW, Top 1% YW, Top 2% SG, Top 4% CED, Top 15% REA

52

EXAR RAMPAGE 1986

Reg. No: 18543492 Tattoo: 1986 DOB: 7/23/2016

Act. BW 30
Adj. WW 665
Adj. YW 1,265
Adj. SC 37.9
Adj. IMF 4.18
Adj. REA 16.0

- MCC DAYBREAK... BOYD NEW DAY 8005
QUAKER HILL RAMPAGE OA36 MCC MISS FOCUS 134
QHF BLACKCAP 6E2 OF4V16 4355... IDEAL 4355 OF 0T26 2440
A A R TEN X 7008 S A... MYTTY IN FOCUS
EXAR RITA 3537 A A R LADY KELTON 5551
EXAR RITA 3430... SITZ UPWARD 307R
EXAR RITA 4884 zoetis

EPDs current as of 08/23/2017

Table with 11 columns: CED, BW, WW, Milk, YW, SC, DOC, CW, MARB, REA, Fat. Values: 9, 0.4, 78, 24, 136, 0.30, 17, 61, 0.42, 1.07, -0.027

Table with 5 columns: HP EPD, SW (Weaning), SF (Feedlot), SG (Grid), SB (Beef). Values: 14.6, 77.66, 106.46, 36.91, 169.47

Table with 14 columns: CED, BW, WW, YW, DMI, YH, SC, DOC, HP, CEM, Milk, MW, MH, CW, Marb, REA, FAT, Tend. Values: 39, 39, 7, 2, 81, 36, 53, 32, 13, 9, 46, 4, 22, 3, 94, 1, 6, 56

4-Star Calving-Ease Here is a Rampage-10X who genomic tested awesome. Six traits 10% or greater with a 16.00 sq. in. REA and calving-ease. Top 1% SF, Top 1% REA, Top 1% WW, Top 1% YW, Top 2% SW, Top 3% SB, Top 3% CWT, Top 5% SYG, Top 5% HPrep

49

EXAR STUD 7066

Reg. No: 18567866 Tattoo: 7066 DOB: 8/16/2016

Act. BW 59
Adj. WW 728
Adj. YW 1,251
Adj. SC 37.7
Adj. IMF 4.83
Adj. REA 17.6

- A A R TEN X 7008 S A... MYTTY IN FOCUS
EXAR STUD 4658B A A R LADY KELTON 5551
BOBO RITA 1559... SUMMITCREST COMPLETE 1P55
SITZ TOP GAME 561X... GDAR GAME DAY 449
EXAR BLACKCAP 0964 SITZ PRIDE 88T
EXAR BLACKCAP 4260... RITO 6EM3 OF 4L1 EMBLAZON
G A R LOAD UP 1682 zoetis

EPDs current as of 08/23/2017

Table with 11 columns: CED, BW, WW, Milk, YW, SC, DOC, CW, MARB, REA, Fat. Values: 12, -0.4, 56, 30, 97, 0.51, 12, 44, 0.92, 0.62, 0.037

Table with 5 columns: HP EPD, SW (Weaning), SF (Feedlot), SG (Grid), SB (Beef). Values: 6.7, 65.26, 53.10, 43.62, 143.09

Table with 14 columns: CED, BW, WW, YW, DMI, YH, SC, DOC, HP, CEM, Milk, MW, MH, CW, Marb, REA, FAT, Tend. Values: 3, 7, 48, 56, 47, 94, 70, 94, 79, 92, 8, 65, 38, 62, 16, 65, 89, 30

4-Star Calving-Ease Add muscle with this 17.6 REA Stud son while not sacrificing calving-ease. Top 10% SQG, Top 10% SW, Top 10% CED, Top 10% Marb, Top 10% Milk, Top 15% SB, Top 15% BW, Top 20% SG

51

EXAR RAMPAGE 7806

Reg. No: 18596203 Tattoo: 7806 DOB: 8/23/2016

Act. BW 59
Adj. WW 738
Adj. YW 1,332
Adj. SC 37.9
Adj. IMF 4.17
Adj. REA 18.1

- MCC DAYBREAK... BOYD NEW DAY 8005
QUAKER HILL RAMPAGE OA36 MCC MISS FOCUS 134
QHF BLACKCAP 6E2 OF4V16 4355... IDEAL 4355 OF 0T26 2440
DVF FINAL PRODUCT 1407... CONNEALY FINAL PRODUCT
EXAR PRINCESS 1974 BRITT QUEEN 874
EXAR PRINCESS 4160... EXAR 263C
EXAR PRINCESS 6205 zoetis

EPDs current as of 08/23/2017

Table with 11 columns: CED, BW, WW, Milk, YW, SC, DOC, CW, MARB, REA, Fat. Values: 8, 1.4, 69, 28, 116, 0.47, -4, 65, 0.35, 1.13, -0.013

Table with 5 columns: HP EPD, SW (Weaning), SF (Feedlot), SG (Grid), SB (Beef). Values: 13.2, 76.89, 80.17, 32.69, 169.30

Table with 14 columns: CED, BW, WW, YW, DMI, YH, SC, DOC, HP, CEM, Milk, MW, MH, CW, Marb, REA, FAT, Tend. Values: 24, 34, 45, 74, 84, 53, 82, 98, 14, 68, 28, 81, 90, 30, 62, 6, 29, 75

4-Star Calving-Ease One of the biggest REA Bulls in the offering at 18.1 square inches not to mention the rest of his profile isn't to bad either. Top 1% REA, Top 2% SW, Top 2% CWT, Top 3% SB, Top 5% WW, Top 10% SF, Top 10% SYG, Top 10% YW, Top 15% HPrep, Top 20% Milk



QUAKER HILL RAMPAGE

Sire of Lots 50, 51 & 52



WR JOURNEY-1X74

Sire of Lots 53, 54 & 55

54 EXAR JOURNEY 6601B Reg. No: +18515724 Tattoo: 6601B DOB: 8/6/2016

B/R FUTURE DIRECTION 4268..... C A FUTURE DIRECTION 5321
 B/R RUBY 9114
 G A R NEW DESIGN 5050
 2 BAR 5050 NEW DESIGN 7831..... 2 BAR 036 LADY 0107

A A R TEN X 7008 S A..... MYTTY IN FOCUS
 A A R LADY KELTON 5551
 EXAR LUCY 4888..... B/R AMBUSH 28
 EXAR LUCY 0901..... BASIN LUCY 3829

EPDs current as of 08/23/2017

CE	BW	WW	Milk	YW	SC	DOC	CW	MARB	REA	Fat							
9	2.6	72	29	123	0.39	24	65	1.06	0.81	0.015							
HP EPD	SW (Weaning)	SF (Feedlot)	SG (Grid)	SB (Beef)													
9.8	69.90	95.29	47.83	190.44													
CE	BW	WW	YW	DMI	YH	SC	DOC	HP	CEM	Milk	MW	MH	CW	Marb	REA	FAT	Tend
64	84	2	5	70	9	68	24	22	4	57	1	1	2	16	4	25	37

Like his full sib Lot 53, this Journey offers impeccable genetic punch.
 Top 1% SB, Top 2% CWT, Top 3% SF, Top 3% WW, Top 4% SQG, Top 4% YW, Top 5% SW, Top 5% Marb, Top 10% SG, Top 10% REA, Top 15% Doc, Top 15% Milk

56 EXAR GENERATION 6867B Reg. No: +18528843 Tattoo: 6867B DOB: 8/4/2016

CONNEALY CONSENSUS 7229..... CONNEALY CONSENSUS
 BLUE LILLY OF CONANGA 16
 SANDPOINT BLACKBIRD 8809..... CONNEALY ONWARD
 RIVERBEND BLACKBIRD 4301

G A R SUNRISE..... MCC DAYBREAK
 G A R OBJECTIVE R227
 G A R 5050 NEW DESIGN T179..... G A R NEW DESIGN 5050
 G A R PREDESTINED N685

EPDs current as of 08/23/2017

CE	BW	WW	Milk	YW	SC	DOC	CW	MARB	REA	Fat							
10	0.8	63	19	105	1.07	25	43	0.61	0.82	0.004							
HP EPD	SW (Weaning)	SF (Feedlot)	SG (Grid)	SB (Beef)													
9.5	69.84	66.36	41.39	144.50													
CE	BW	WW	YW	DMI	YH	SC	DOC	HP	CEM	Milk	MW	MH	CW	Marb	REA	FAT	Tend
5	14	38	58	60	87	25	7	29	28	22	97	97	28	52	9	49	19

4-Star Calving-Ease Here's a Generation son that set the pace on performance and REA. Being out of our 1482 donor just adds credibility to the pedigree and performance he possesses. Top 5% SW, Top 10% Doc, Top 10% REA, Top 15% SB, Top 15% SEN, Top 15% WW, Top 20% SF, Top 20% SYG, Top 20% CED, Top 20% YW



LOT 34

Paternal brother to Lots 56, 57 & 58

53 EXAR JOURNEY 6958 Reg. No: +18515734 Tattoo: 6958 DOB: 8/2/2016

B/R FUTURE DIRECTION 4268..... C A FUTURE DIRECTION 5321
 B/R RUBY 9114
 G A R NEW DESIGN 5050
 2 BAR 5050 NEW DESIGN 7831..... 2 BAR 036 LADY 0107

A A R TEN X 7008 S A..... MYTTY IN FOCUS
 A A R LADY KELTON 5551
 EXAR LUCY 4888..... B/R AMBUSH 28
 EXAR LUCY 0901..... BASIN LUCY 3829

EPDs current as of 08/23/2017

CE	BW	WW	Milk	YW	SC	DOC	CW	MARB	REA	Fat							
10	1.5	60	22	101	0.21	13	47	0.71	0.82	-0.006							
HP EPD	SW (Weaning)	SF (Feedlot)	SG (Grid)	SB (Beef)													
6.3	56.71	60.31	44.89	153.15													
CE	BW	WW	YW	DMI	YH	SC	DOC	HP	CEM	Milk	MW	MH	CW	Marb	REA	FAT	Tend
66	83	36	33	50	46	89	86	74	3	94	21	12	18	32	11	16	17

4-Star Calving-Ease This Journey Bull that leads off this segment goes back to the great 0901 donor who's mother is non other than that 3829! Predictable genetics and performance coupled with great ultrasound. ET litter mate sells at Lot 54. Top 10% SB, Top 10% REA, Top 15% SG, Top 20% SYG, Top 20% CED, Top 20% CWT, Top 20% WW

55 EXAR JOURNEY 6280B Reg. No: 18533293 Tattoo: 6280B DOB: 8/11/2016

B/R FUTURE DIRECTION 4268..... C A FUTURE DIRECTION 5321
 B/R RUBY 9114
 G A R NEW DESIGN 5050
 2 BAR 5050 NEW DESIGN 7831..... 2 BAR 036 LADY 0107

RITO 9Q13 OF RITA SF56 GHM..... GARDENS HIGHMARK
 RITA SF56 OF 1198 FD
 EXAR LUCY 4889..... B/R AMBUSH 28
 EXAR LUCY 0901..... BASIN LUCY 3829

EPDs current as of 08/23/2017

CE	BW	WW	Milk	YW	SC	DOC	CW	MARB	REA	Fat							
9	0.9	54	17	99	0.56	13	45	1.08	0.78	0.010							
HP EPD	SW (Weaning)	SF (Feedlot)	SG (Grid)	SB (Beef)													
11.2	46.33	74.51	52.21	170.71													
CE	BW	WW	YW	DMI	YH	SC	DOC	HP	CEM	Milk	MW	MH	CW	Marb	REA	FAT	Tend
76	69	73	54	6	27	80	30	39	25	77	19	2	58	8	24	53	12

4-Star Calving-Ease This big-ribbed three-quarter brother to Lots 53 and 54 has added muscle great balanced stats. Top 2% SB, Top 4% SG, Top 4% SQG, Top 5% Marb, Top 10% REA, Top 15% SF

57 EXAR GENERATION 6879B Reg. No: +18528862 Tattoo: 6879B DOB: 8/13/2016

CONNEALY CONSENSUS 7229..... CONNEALY CONSENSUS
 BLUE LILLY OF CONANGA 16
 SANDPOINT BLACKBIRD 8809..... CONNEALY ONWARD
 RIVERBEND BLACKBIRD 4301

SITZ UPWARD 307R..... CONNEALY ONWARD
 SITZ HENRIETTA PRIDE 81M
 EXAR LUCY 0903..... C A FUTURE DIRECTION 5321
 BASIN LUCY 3829..... BASIN LUCY 178E

EPDs current as of 08/23/2017

CE	BW	WW	Milk	YW	SC	DOC	CW	MARB	REA	Fat							
14	-0.7	62	27	115	0.63	12	55	0.66	0.98	-0.014							
HP EPD	SW (Weaning)	SF (Feedlot)	SG (Grid)	SB (Beef)													
13.6	69.00	67.25	44.64	152.22													
CE	BW	WW	YW	DMI	YH	SC	DOC	HP	CEM	Milk	MW	MH	CW	Marb	REA	FAT	Tend
12	28	7	6	97	16	25	84	6	14	32	34	38	3	69	2	12	58

4-Star Calving-Ease If you like impeccable pedigree and flawless numbers this Generation son might deserve a second look. Some of the breed-leading matrons in this pedigree. Top 2% REA, Top 4% CED, Top 10% SB, Top 10% SW, Top 10% SYG, Top 10% CWT, Top 10% YW, Top 15% SG, Top 15% BW, Top 15% HPreg, Top 15% WW, Top 20% SF

58 EXAR GENERATION 6871B Reg. No: +18528846 Tattoo: 6871B DOB: 8/7/2016

CONNEALY CONSENSUS 7229..... CONNEALY CONSENSUS
 BLUE LILLY OF CONANGA 16
 SANDPOINT BLACKBIRD 8809..... CONNEALY ONWARD
 RIVERBEND BLACKBIRD 4301

G A R SUNRISE..... MCC DAYBREAK
 G A R OBJECTIVE R227
 G A R 5050 NEW DESIGN T179..... G A R NEW DESIGN 5050
 G A R PREDESTINED N685

EPDs current as of 08/23/2017

CE	BW	WW	Milk	YW	SC	DOC	CW	MARB	REA	Fat							
5	2.5	79	18	138	0.18	25	64	1.02	1.06	-0.036							
HP EPD	SW (Weaning)	SF (Feedlot)	SG (Grid)	SB (Beef)													
11.1	69.82	105.61	55.32	188.18													
CE	BW	WW	YW	DMI	YH	SC	DOC	HP	CEM	Milk	MW	MH	CW	Marb	REA	FAT	Tend
35	58	3	28	83	70	59	6	5	14	48	5	15	4	11	2	8	49

This high marbling full brother to Lot 56 has wow carcass and SB values. Almost top 1% of the breed for SF! Top 1% SB, Top 1% REA, Top 1% WW, Top 1% YW, Top 2% SF, Top 2% SG, Top 2% CWT, Top 5% SQG, Top 5% SW, Top 5% SYG, Top 10% Doc, Top 10% Marb

59 EXAR STUD 6853B

Reg. No: +18526264 Tattoo: 6853B DOB: 7/13/2016

Act. BW 70
Adj. WW 680
Adj. YW 1,291
Adj. SC 38.6
Adj. IMF 4.90
Adj. REA 14.2

EXAR STUD 4658B

A A R TEN X 7008 S A MYTTY IN FOCUS
A A R LADY KELTON 5551
BOBO RITA 1559 SUMMITCREST COMPLETE 1P55
DRMCTR 111 RITA 6108

EXAR RITA 2096

SYDGEN 928 DESTINATION 5420 B/R DESTINATION 727-928
SHADY BROOK ENTENSE 76D 29H
G A R PREDESTINED 4665 G A R PREDESTINED
G A R T510 TRAVELER 4592

EPDs current as of 08/23/2017

CED	BW	WW	Milk	YW	SC	DOC	CW	MARB	REA	Fat							
9	1.0	54	24	101	0.04	16	46	0.80	0.57	0.017							
HP EPD	SW (Weaning)	SF (Feedlot)	SG (Grid)	SB (Beef)													
9.5	50.59	68.39	41.92	153.00													
CED	BW	WW	YW	DMI	YH	SC	DOC	HP	CEM	Milk	MW	MH	CW	Marb	REA	FAT	Tend
8	19	32	19	7	75	83	49	61	54	55	67	69	36	23	22	66	31

4-Star Calving-Ease

Here is a Stud son who did everything right—born light, grew fast and excelled in carcass merit.
Top 10% SB, Top 15% SQG, Top 20% SF, Top 20% SG, Top 20% CWT, Top 20% Marb

61 EXAR STUD 3146

Reg. No: 18549543 Tattoo: 3146 DOB: 7/30/2016

Act. BW 55
Adj. WW 618
Adj. YW 1,240
Adj. SC 36.7
Adj. IMF 5.85
Adj. REA 15.5

EXAR STUD 4658B

A A R TEN X 7008 S A MYTTY IN FOCUS
A A R LADY KELTON 5551
BOBO RITA 1559 SUMMITCREST COMPLETE 1P55
DRMCTR 111 RITA 6108

EXAR FAITH 4140

EXAR UPSHOT 0562B SITZ UPWARD 307R
EXAR BARBARA T020
44 FAITH 8065 EXAR 263C
KG FAITH

EPDs current as of 08/23/2017

CED	BW	WW	Milk	YW	SC	DOC	CW	MARB	REA	Fat							
13	0.4	51	21	99	0.04	17	36	0.75	0.85	-0.024							
HP EPD	SW (Weaning)	SF (Feedlot)	SG (Grid)	SB (Beef)													
11.0	45.77	62.40	49.77	137.65													
CED	BW	WW	YW	DMI	YH	SC	DOC	HP	CEM	Milk	MW	MH	CW	Marb	REA	FAT	Tend
4	31	50	9	36	69	93	33	44	50	55	57	32	53	29	11	5	85

4-Star Calving-Ease

Nice balanced math with a predictable pedigree.
Top 3% SYG, Top 5% CED, Top 5% REA, Top 10% SG, Top 20% SB, Top 20% SQG

60 EXAR STUD 6604B

Reg. No: +18519508 Tattoo: 6604B DOB: 8/4/2016

Act. BW 80
Adj. WW 788
Adj. YW 1,262
Adj. SC 42.3
Adj. IMF 6.01
Adj. REA 14.0

EXAR STUD 4658B

A A R TEN X 7008 S A MYTTY IN FOCUS
A A R LADY KELTON 5551
BOBO RITA 1559 SUMMITCREST COMPLETE 1P55
DRMCTR 111 RITA 6108

FWY LUCY A005

B P F SPECIAL FOCUS 504 MYTTY IN FOCUS
B P F BLACK CASH 341
BASIN LUCY 9264 RIVERBEND MILE HIGH 3718
BASIN LUCY 1036

EPDs current as of 08/23/2017

CED	BW	WW	Milk	YW	SC	DOC	CW	MARB	REA	Fat							
8	0.1	61	25	106	1.04	13	36	1.06	0.36	0.069							
HP EPD	SW (Weaning)	SF (Feedlot)	SG (Grid)	SB (Beef)													
9.9	65.97	71.97	39.81	132.58													
CED	BW	WW	YW	DMI	YH	SC	DOC	HP	CEM	Milk	MW	MH	CW	Marb	REA	FAT	Tend
17	19	29	16	32	92	70	80	57	14	22	79	90	38	13	28	86	71

4-Star Calving-Ease

Big marbling Stud son who goes back to the great Basin Lucy family.
Top 4% SQG, Top 5% Marb, Top 10% SW, Top 15% SF, Top 20% WW, Top 20% YW

62 EXAR STUD 5006

Reg. No: 18567886 Tattoo: 5006V DOB: 8/10/2016

Act. BW 71
Adj. WW 674
Adj. YW 1,276
Adj. SC 38.2
Adj. IMF 5.18
Adj. REA 14.2

EXAR STUD 4658B

A A R TEN X 7008 S A MYTTY IN FOCUS
A A R LADY KELTON 5551
BOBO RITA 1559 SUMMITCREST COMPLETE 1P55
DRMCTR 111 RITA 6108

EXAR RITA 2175

CONNELY CONSENSUS 7229 CONNEALY CONSENSUS
EXAR RITA 71036 BLUE LILLY OF CONANGA 16
BC 7022 RAVEN 7965
SHADY BROOK RITA 2300

EPDs current as of 08/23/2017

CED	BW	WW	Milk	YW	SC	DOC	CW	MARB	REA	Fat							
10	0.9	50	22	83	0.05	2	39	0.66	0.38	0.011							
HP EPD	SW (Weaning)	SF (Feedlot)	SG (Grid)	SB (Beef)													
10.5	49.54	37.20	37.42	129.10													
CED	BW	WW	YW	DMI	YH	SC	DOC	HP	CEM	Milk	MW	MH	CW	Marb	REA	FAT	Tend
29	35	65	90	44	92	95	98	42	53	32	44	40	85	42	91	64	42

4-Star Calving-Ease

It's hard to beat the "Stud" factor when it comes to producing functional, good reading cattle that will add value to his offspring. Top 20% CED



G A R SUNRISE 1482

Dam of Lots 2, 3, 4, 5, 25, 56, 58, 63, 72, 73, 74 & 252



LOT 6

Full sib to Lot 64

64 EXAR RAMPAGE 6848B
 Reg. No: +18502411 Tattoo: 6848B DOB: 7/4/2016

MCC DAYBREAK BOYD NEW DAY 8005
 QUAKER HILL RAMPAGE 0A36 MCC MISS FOCUS 134
 QHF BLACKCAP 6E2 OF4V16 4355 IDEAL 4355 OF 0T26 2440
 B/R AMBUSH 28 QHF BLACKCAP 4V16 OF 1H8
 EXAR LUCY 0901 ROCKN D AMBUSH 1531
 BASIN LUCY 3829 B/R RUBY OF TIFFANY 8250
 C A FUTURE DIRECTION 5321
 BASIN LUCY 178E

Act. BW 74
 Adj. WW 820
 Adj. YW 1,398
 Adj. SC 45.3
 Adj. IMF 4.73
 Adj. REA 15.6

zoetis

EPDs current as of 08/23/2017

CED	BW	WW	Milk	YW	SC	DOC	CW	MARB	REA	Fat							
9	1.9	62	20	112	1.27	16	52	0.90	0.71	-0.019							
HP EPD	SW (Weaning)	SF (Feedlot)	SG (Grid)	SB (Beef)													
13.4	54.15	77.75	49.16	167.68													
CED	BW	WW	YV	DMI	YH	SC	DOC	HP	CEM	Milk	MW	MH	CW	Marb	REA	FAT	Tend
30	38	12	16	42	27	26	59	22	39	88	30	70	17	16	14	24	32

3-Star Calving-Ease Pedigree predictability in this Rampage that again goes back to "3829"! Top percentiles for many traits! Top 3% SB, Top 10% SF, Top 10% SG, Top 10% SQG, Top 10% CWT, Top 15% HPreg, Top 15% Marb, Top 15% REA, Top 15% WW, Top 15% YW, Top 20% SC

66 EXAR RAMPAGE 3006
 Reg. No: 18543495 Tattoo: 3006V DOB: 7/29/2016

MCC DAYBREAK BOYD NEW DAY 8005
 QUAKER HILL RAMPAGE 0A36 MCC MISS FOCUS 134
 QHF BLACKCAP 6E2 OF4V16 4355 IDEAL 4355 OF 0T26 2440
 EXAR COMPROMISE 1049B CONNEALY CONSENSUS 7229
 EXAR BLACKBIRD 3578 EXAR BARBARA 9036
 EXAR BLACKBIRD 151 RR CORK PREDESTINED 5042
 EXAR BLACKBIRD H 5292

Act. BW 63
 Adj. WW 667
 Adj. YW 1,277
 Adj. SC 39.6
 Adj. IMF 3.43
 Adj. REA 15.5

zoetis

EPDs current as of 08/23/2017

CED	BW	WW	Milk	YW	SC	DOC	CW	MARB	REA	Fat							
13	0.7	67	22	114	1.49	11	39	0.37	0.84	-0.010							
HP EPD	SW (Weaning)	SF (Feedlot)	SG (Grid)	SB (Beef)													
7.2	67.69	66.39	34.14	118.79													
CED	BW	WW	YV	DMI	YH	SC	DOC	HP	CEM	Milk	MW	MH	CW	Marb	REA	FAT	Tend
7	16	26	57	84	91	17	89	63	25	92	90	97	49	63	15	56	5

4-Star Calving-Ease Sleep well during calving and enjoy watching them grow when you use bulls with predictable genetics like Lot 66. Top 5% CED, Top 10% SW, Top 10% SYG, Top 10% REA, Top 10% SC, Top 10% WW, Top 10% YW, Top 20% SF

68 EXAR TEN X 6870B
 Reg. No: +18528711 Tattoo: 6870B DOB: 8/6/2016

MYTTY IN FOCUS S A F FOCUS OF E R
 A A R TEN X 7008 S A MYTTY COUNTRESS 906
 A A R LADY KELTON 5551 S A V ADAPTOR 2213
 H S A F LADY KELTON 504B
 CONNEALY CONSENSUS 7229 CONNEALY CONSENSUS
 BLUE LILLY OF CONANGA 16
 EXAR 263C
 EXAR EVAS 2965 G A R EVAS EXT 1525

Act. BW 80
 Adj. WW 872
 Adj. YW 1,451
 Adj. SC 40.8
 Adj. IMF 4.66
 Adj. REA 15.7

zoetis

EPDs current as of 08/23/2017

CED	BW	WW	Milk	YW	SC	DOC	CW	MARB	REA	Fat							
12	0.5	80	28	142	1.03	19	56	0.83	0.80	0.008							
HP EPD	SW (Weaning)	SF (Feedlot)	SG (Grid)	SB (Beef)													
7.8	84.80	114.92	44.83	171.16													
CED	BW	WW	YV	DMI	YH	SC	DOC	HP	CEM	Milk	MW	MH	CW	Marb	REA	FAT	Tend
4	12	2	2	86	76	1	9	56	45	84	11	16	6	31	16	37	49

4-Star Calving-Ease Saved something a little special for you towards the end of this run of summer yearlings! Take a look at the breed-leading growth in this 10X son! Analyze his stats and EPDs, Oh and did we mention he goes back to the great "1525" donor! Top 1% SF, Top 1% SW, Top 1% WW, Top 1% YW, Top 2% SB, Top 10% CED, Top 10% CWT, Top 10% REA, Top 15% SG, Top 15% SQG, Top 15% Marb, Top 20% Milk

63 EXAR RAMPAGE 6858B
 Reg. No: +18526274 Tattoo: 6858B DOB: 7/21/2016

MCC DAYBREAK BOYD NEW DAY 8005
 QUAKER HILL RAMPAGE 0A36 MCC MISS FOCUS 134
 QHF BLACKCAP 6E2 OF4V16 4355 IDEAL 4355 OF 0T26 2440
 G A R SUNRISE MCC DAYBREAK
 G A R SUNRISE 1482 G A R OBJECTIVE R227
 G A R 5050 NEW DESIGN T179 G A R NEW DESIGN 5050
 G A R PREDESTINED N685

Act. BW 74
 Adj. WW 720
 Adj. YW 1,245
 Adj. SC 42.8
 Adj. IMF 4.30
 Adj. REA 14.1

zoetis

EPDs current as of 08/23/2017

CED	BW	WW	Milk	YW	SC	DOC	CW	MARB	REA	Fat							
9	3.1	77	22	137	1.31	18	68	0.68	1.30	-0.043							
HP EPD	SW (Weaning)	SF (Feedlot)	SG (Grid)	SB (Beef)													
13.2	68.27	114.09	49.08	195.46													
CED	BW	WW	YV	DMI	YH	SC	DOC	HP	CEM	Milk	MW	MH	CW	Marb	REA	FAT	Tend
28	67	2	9	79	93	47	47	29	37	55	45	89	1	26	1	8	45

Something a little special in this Rampage out of 1482! If you like powerful, thick cattle take a look at this \$195 Dollar B Rampage son. Top 1% SB, Top 1% SF, Top 1% SYG, Top 1% CWT, Top 1% REA, Top 1% WW, Top 1% YW, Top 10% SG, Top 10% SW, Top 15% HPreg, Top 20% SC

65 EXAR RAMPAGE 6624
 Reg. No: 18510120 Tattoo: 6332B DOB: 7/22/2016

MCC DAYBREAK BOYD NEW DAY 8005
 QUAKER HILL RAMPAGE 0A36 MCC MISS FOCUS 134
 QHF BLACKCAP 6E2 OF4V16 4355 IDEAL 4355 OF 0T26 2440
 EXAR UPSHOT 0562B SITZ UPWARD 307R
 BOBO BLACKBIRD 2502 EXAR BARBARA T020
 MGR BLACKBIRD 8055 G A R PREDESTINED
 EXAR BLACKBIRD 5005

Act. BW 70
 Adj. WW 721
 Adj. YW 1,337
 Adj. SC 39.1
 Adj. IMF 4.28
 Adj. REA 16.4

zoetis

EPDs current as of 08/23/2017

CED	BW	WW	Milk	YW	SC	DOC	CW	MARB	REA	Fat							
14	0.7	68	25	112	0.41	11	50	0.50	0.96	-0.009							
HP EPD	SW (Weaning)	SF (Feedlot)	SG (Grid)	SB (Beef)													
11.0	76.53	67.23	39.12	147.31													
CED	BW	WW	YV	DMI	YH	SC	DOC	HP	CEM	Milk	MW	MH	CW	Marb	REA	FAT	Tend
10	36	7	14	93	36	53	79	59	1	76	50	80	12	58	3	27	98

4-Star Calving-Ease Excellent growth, incomparable EPD spread, with a who's who pedigree. Top 2% SW, Top 2% REA, Top 4% CED, Top 10% SYG, Top 10% WW, Top 15% SB, Top 15% CWT, Top 15% YW, Top 20% SF

67 EXAR RAMPAGE 0826
 Reg. No: 18547885 Tattoo: 0826 DOB: 7/12/2016

MCC DAYBREAK BOYD NEW DAY 8005
 QUAKER HILL RAMPAGE 0A36 MCC MISS FOCUS 134
 QHF BLACKCAP 6E2 OF4V16 4355 IDEAL 4355 OF 0T26 2440
 EXAR UPSHOT 0562B SITZ UPWARD 307R
 SJH UPSHOT OF 0047 2577 EXAR BARBARA T020
 SJH COMPLETE OF 7039 0047 SUMMITCREST COMPLETE 1P55
 BJ PREDESTINED 7039

Act. BW 50
 Adj. WW 664
 Adj. YW 1,323
 Adj. SC 39.7
 Adj. IMF 6.10
 Adj. REA 15.1

zoetis

EPDs current as of 08/23/2017

CED	BW	WW	Milk	YW	SC	DOC	CW	MARB	REA	Fat							
5	2.4	62	26	115	1.71	-3	47	0.99	0.91	0.000							
HP EPD	SW (Weaning)	SF (Feedlot)	SG (Grid)	SB (Beef)													
10.7	55.87	67.68	52.51	148.24													
CED	BW	WW	YV	DMI	YH	SC	DOC	HP	CEM	Milk	MW	MH	CW	Marb	REA	FAT	Tend
65	88	5	4	98	3	3	99	17	13	59	21	36	7	28	5	24	84

Added growth predictability in this Rampage son. Top 3% REA, Top 4% SG, Top 5% SC, Top 10% SQG, Top 10% Marb, Top 10% YW, Top 15% SB, Top 15% SYG, Top 15% WW, Top 20% SF, Top 20% CWT

69 EXAR TEN X 1746
 Reg. No: 18541278 Tattoo: 1746 DOB: 7/21/2016

MYTTY IN FOCUS S A F FOCUS OF E R
 A A R TEN X 7008 S A MYTTY COUNTRESS 906
 A A R LADY KELTON 5551 S A V ADAPTOR 2213
 H S A F LADY KELTON 504B
 VIN-MAR O'REILLY FACTOR S A V FINAL ANSWER 0035
 LAFILNS JILT 2215 VIN-MAR EDELLA 2827
 LAFILNS LADY 9205 TC TOTAL 410
 LAFILNS JILT 073

Act. BW 69
 Adj. WW 781
 Adj. YW 1,443
 Adj. SC 44.0
 Adj. IMF 5.29
 Adj. REA 15.9

zoetis

EPDs current as of 08/23/2017

CED	BW	WW	Milk	YW	SC	DOC	CW	MARB	REA	Fat							
7	0.4	58	30	112	1.43	8	46	1.04	0.48	0.006							
HP EPD	SW (Weaning)	SF (Feedlot)	SG (Grid)	SB (Beef)													
11.1	59.05	81.51	47.76	157.91													
CED	BW	WW	YV	DMI	YH	SC	DOC	HP	CEM	Milk	MW	MH	CW	Marb	REA	FAT	Tend
49	30	64	20	37	84	16	80	28	1	13	6	15	52	31	53	24	34

4-Star Calving-Ease Here is a 10X out of O'reilly who is hard to fault when it comes to numbers. Top 5% SQG, Top 10% SB, Top 10% SF, Top 10% SG, Top 10% Marb, Top 10% Milk, Top 15% SC, Top 15% YW, Top 20% SW, Top 20% CWT

70 EXAR EPIC 6167B

Reg. No: 18478116 Tattoo: 6167B DOB: 5/24/2016

Act. BW 72
Adj. WW 857
Adj. YW 1,399
Adj. SC 37.9
Adj. IMF 6.74
zoetis Adj. REA 15.1

3F EPIC 4631

VARILEK PRODUCT 2010 04..... CONNEALY FINAL PRODUCT
VARILEK PEARL 0006 014
ZEBU QUEEN 1072..... EF COMPLEMENT 8088
EXG BLACKCAP 6247 PPC
B P F SPECIAL FOCUS 504..... MYTTY IN FOCUS
B P F BLACK CASH 341
BASIN LUCY 9264..... RIVERBEND MILE HIGH 3718
BASIN LUCY 1036..... zoetis

EPDs current as of 08/23/2017

CED	BW	WW	Milk	YW	SC	DOC	CW	MARB	REA	Fat							
9	-0.4	75	24	131	0.76	19	54	0.60	0.41	0.035							
HP EPD		SW (Weaning)			SF (Feedlot)		SG (Grid)		SB (Beef)								
12.2		76.66			105.32		29.39		156.89								
CED	BW	WW	YW	DMI	YH	SC	DOC	HP	CEM	Milk	MW	MH	CW	Marb	REA	FAT	Tend
46	49	6	7	56	32	61	10	25	12	48	54	34	5	56	67	64	98

4-Star Calving-Ease

Long-aged Epic with impeccable numbers and phenotype!

Top 2% SF, Top 2% SW, Top 2% WW, Top 2% YW, Top 10% SB, Top 10% CWT, Top 15% BW

72 EXAR RAMPAGE 6795B

Reg. No: +18456464 Tattoo: 6795B DOB: 5/1/2016

Act. BW 88
Adj. WW 747
Adj. YW 1,243
Adj. SC 38.2
zoetis Adj. IMF 4.52
Adj. REA 11.9

QUAKER HILL RAMPAGE 0A36

MCC DAYBREAK..... BOYD NEW DAY 8005
MCC MISS FOCUS 134
IDEAL 4355 OF 0T26 2440
QHF BLACKCAP 6E2 0F4V16 4355..... QHF BLACKCAP 4V16 OF 1H8
G A R SUNRISE..... MCC DAYBREAK
G A R OBJECTIVE R227
G A R 5050 NEW DESIGN T179..... G A R NEW DESIGN 5050
G A R PREDESTINED N685..... zoetis

EPDs current as of 08/23/2017

CED	BW	WW	Milk	YW	SC	DOC	CW	MARB	REA	Fat							
8	2.1	76	12	130	0.06	10	50	0.78	1.09	-0.051							
HP EPD		SW (Weaning)			SF (Feedlot)		SG (Grid)		SB (Beef)								
10.4		58.31			97.73		53.02		169.25								
CED	BW	WW	YW	DMI	YH	SC	DOC	HP	CEM	Milk	MW	MH	CW	Marb	REA	FAT	Tend
67	86	5	27	86	62	92	63	68	29	100	9	45	21	32	4	3	89

Another Rampage out of "1482" who continues to prove there is predictability in using proven genetics.

Top 1% SYG, Top 1% REA, Top 2% WW, Top 2% YW, Top 3% SB, Top 3% SF, Top 3% SG, Top 15% CWT, Top 20% SQG, Top 20% SW, Top 20% Marb

74 EXAR RAMPAGE 6806B

Reg. No: +18463700 Tattoo: 6806B DOB: 5/2/2016

Act. BW 84
Adj. WW 701
Adj. YW 1,242
zoetis Adj. SC 39.2
Adj. IMF 4.28
Adj. REA 14.1

QUAKER HILL RAMPAGE 0A36

MCC DAYBREAK..... BOYD NEW DAY 8005
MCC MISS FOCUS 134
IDEAL 4355 OF 0T26 2440
QHF BLACKCAP 6E2 0F4V16 4355..... QHF BLACKCAP 4V16 OF 1H8
G A R SUNRISE..... MCC DAYBREAK
G A R OBJECTIVE R227
G A R 5050 NEW DESIGN T179..... G A R NEW DESIGN 5050
G A R PREDESTINED N685..... zoetis

EPDs current as of 08/23/2017

CED	BW	WW	Milk	YW	SC	DOC	CW	MARB	REA	Fat							
7	2.4	77	21	132	0.58	11	63	0.63	1.50	-0.071							
HP EPD		SW (Weaning)			SF (Feedlot)		SG (Grid)		SB (Beef)								
11.4		73.18			105.12		51.97		191.00								
CED	BW	WW	YW	DMI	YH	SC	DOC	HP	CEM	Milk	MW	MH	CW	Marb	REA	FAT	Tend
28	51	8	18	60	47	35	57	23	73	61	7	37	3	31	1	1	66

This \$192 Dollar B son of Rampage is in rarefied air on REA EPD posting a +1.50 EPD!

Top 1% SB, Top 1% SYG, Top 1% REA, Top 1% WW, Top 2% SF, Top 2% CWT, Top 2% YW, Top 3% SW, Top 4% SG

76 EXAR JOURNEY 6166B

Reg. No: 18475047 Tattoo: 6166B DOB: 5/14/2016

Act. BW 65
Adj. WW 768
Adj. YW 1,302
zoetis Adj. SC 38.8
Adj. IMF 6.83
Adj. REA 13.8

WR JOURNEY-1X74

B/R FUTURE DIRECTION 4268..... C A FUTURE DIRECTION 5321
B/R RUBY 9114
G A R NEW DESIGN 5050
2 BAR 5050 NEW DESIGN 7831..... 2 BAR 036 LADY 0107
G A R QUANAH 687L..... G A R PREDESTINED
G A R OBJECTIVE 1885
EXAR/SJH QUANAH OF 9360 2605..... RIVERBEND MILE HIGH 3718
2 BAR MILE HIGH 9360..... 2 BAR OBJECTIVE 863 zoetis

EPDs current as of 08/23/2017

CED	BW	WW	Milk	YW	SC	DOC	CW	MARB	REA	Fat							
11	-1.1	54	28	94	0.57	18	35	1.03	0.74	0.004							
HP EPD		SW (Weaning)			SF (Feedlot)		SG (Grid)		SB (Beef)								
11.2		65.78			55.67		53.06		141.23								
CED	BW	WW	YW	DMI	YH	SC	DOC	HP	CEM	Milk	MW	MH	CW	Marb	REA	FAT	Tend
31	15	58	61	31	81	90	44	32	36	60	38	16	79	6	44	78	21

4-Star Calving-Ease

This minus birth, high marbling Journey goes back to the 2605 cow recently purchased by Steve Zybach in the 2017 Big Event Sale as Lot 23. Top 3% SG, Top 5% SQG, Top 10% SW, Top 10% BW, Top 10% Marb, Top 15% SYG, Top 15% CED, Top 15% REA, Top 20% SB, Top 20% Milk

71 EXAR RAMPAGE 6019H

Reg. No: 18574964 Tattoo: 6019H DOB: 2/22/2016

Act. BW 74
Adj. WW 524
zoetis Adj. YW 1,284
Adj. SC 37.0
Adj. IMF 5.37
Adj. REA 13.8

QUAKER HILL RAMPAGE 0A36

MCC DAYBREAK..... BOYD NEW DAY 8005
MCC MISS FOCUS 134
IDEAL 4355 OF 0T26 2440
QHF BLACKCAP 6E2 0F4V16 4355..... QHF BLACKCAP 4V16 OF 1H8
CONNEALY CONSENSUS 7229
EXAR COMBINATION 1750B..... CONNEALY CONSENSUS 7229
EMPERESS OF HOLIDAY 7004
SJH COMBINATION OF 2142 4035..... POSSE TOTAL IMPACT 745
SJH TOTAL IMPACT OF 638 2142..... K BAR OBJECTIVE 638 zoetis

EPDs current as of 08/23/2017

CED	BW	WW	Milk	YW	SC	DOC	CW	MARB	REA	Fat							
8	2.2	86	17	155	0.68	19	70	0.90	1.28	-0.035							
HP EPD		SW (Weaning)			SF (Feedlot)		SG (Grid)		SB (Beef)								
12.5		73.66			132.92		54.01		198.05								
CED	BW	WW	YW	DMI	YH	SC	DOC	HP	CEM	Milk	MW	MH	CW	Marb	REA	FAT	Tend
48	75	1	1	86	5	55	15	18	43	65	18	31	1	9	1	16	49

Growth and carcass has always added value to feeder calves and this Rampage son delivers on both fronts!

\$198 Dollar B value! Top 1% SB, Top 1% SF, Top 1% CWT, Top 1% REA, Top 1% WW, Top 1% YW, Top 2% SYG, Top 3% SG, Top 3% SW, Top 10% SQG, Top 15% Marb

73 EXAR RAMPAGE 6803B

Reg. No: +18456470 Tattoo: 6803B DOB: 5/1/2016

Act. BW 82
Adj. WW 710
zoetis Adj. YW 1,331
Adj. SC 40.7
Adj. IMF 5.08
Adj. REA 11.4

QUAKER HILL RAMPAGE 0A36

MCC DAYBREAK..... BOYD NEW DAY 8005
MCC MISS FOCUS 134
IDEAL 4355 OF 0T26 2440
QHF BLACKCAP 6E2 0F4V16 4355..... QHF BLACKCAP 4V16 OF 1H8
G A R SUNRISE..... MCC DAYBREAK
G A R OBJECTIVE R227
G A R 5050 NEW DESIGN T179..... G A R NEW DESIGN 5050
G A R PREDESTINED N685..... zoetis

EPDs current as of 08/23/2017

CED	BW	WW	Milk	YW	SC	DOC	CW	MARB	REA	Fat							
10	2.6	67	20	111	0.32	15	52	0.78	0.90	-0.028							
HP EPD		SW (Weaning)			SF (Feedlot)		SG (Grid)		SB (Beef)								
14.9		59.46			66.09		48.87		160.01								
CED	BW	WW	YW	DMI	YH	SC	DOC	HP	CEM	Milk	MW	MH	CW	Marb	REA	FAT	Tend
43	72	12	15	67	5	42	65	12	15	81	20	52	12	28	5	11	81

This Rampage in the trio of full brothers—Lots 72,73 and 74—weaned big and continued to convert well post weaning.

Top 4% HPreg, Top 4% REA, Top 5% SB, Top 10% SG, Top 10% SYG, Top 10% CWT, Top 10% WW, Top 15% YW, Top 20% SF, Top 20% SQG, Top 20% SW, Top 20% CED, Top 20% Marb

75 EXAR JOURNEY 6770B

Reg. No: +18430682 Tattoo: 6770B DOB: 3/7/2016

Act. BW 77
Adj. WW 722
zoetis Adj. YW 1,421
Adj. SC 36.7
Adj. IMF 5.47
zoetis Adj. REA 15.3

WR JOURNEY-1X74

B/R FUTURE DIRECTION 4268..... C A FUTURE DIRECTION 5321
B/R RUBY 9114
G A R NEW DESIGN 5050
2 BAR 5050 NEW DESIGN 7831..... 2 BAR 036 LADY 0107
CONNEALY CONSENSUS 7229..... CONNEALY CONSENSUS
BLUE LILLY OF CONANGA 16
EXAR HENRIETTA PRIDE 5152..... CONNEALY ONWARD
SITZ HENRIETTA PRIDE 643T..... SITZ HENRIETTA PRIDE 81M zoetis

EPDs current as of 08/23/2017

CED	BW	WW	Milk	YW	SC	DOC	CW	MARB	REA	Fat							
13	-0.8	57	21	104	-0.27	23	39	0.81	0.75	0.003							
HP EPD		SW (Weaning)			SF (Feedlot)		SG (Grid)		SB (Beef)								
11.1		58.10			56.69		47.30		131.35								
CED	BW	WW	YW	DMI	YH	SC	DOC	HP	CEM	Milk	MW	MH	CW	Marb	REA	FAT	Tend
22	25	27	32	55	62	99	2	25	77	90	39	9	26	32	24	57	4

4-Star Calving-Ease

If you believe in the predictability of proven genetics, take a look at this journey that hails from the Henrietta Pride cow family. "643T" has been a breed mainstay for some time and is still sought after today. Top 5% CED, Top 10% SG, Top 10% BW, Top 15% SQG, Top 15% Doc, Top 15% REA, Top 20% SW, Top 20% SYG, Top 20% Marb



EXAR/SJH QUANAH OF 9360 2605

Dam of Lot 76



EXAR HENRIETTA PRIDE 1970

Dam of Lot 78

78 EXAR TOP GAME 6164B

Reg. No: **18453646** Tattoo: **6164B** DOB: **4/14/2016**

Act. BW 71
Adj. WW 770
Adj. YW 1,516
Adj. SC 37.0
Adj. IMF 5.48
Adj. REA 17.8

GDAR GAME DAY 449 BOYD NEW DAY 8005
SITZ TOP GAME 561X G D A R MISS WIX 474
SITZ PRIDE 88T CONNEALY ONWARD
SITZ PRIDE 46P SITZ PRIDE 46P
CONNEALY CONSENSUS 7229 CONNEALY CONSENSUS
EXAR HENRIETTA PRIDE 1970 BLUE LILLY OF CONANGA 16
SITZ HENRIETTA PRIDE 643T CONNEALY ONWARD
SITZ HENRIETTA PRIDE 81M SITZ HENRIETTA PRIDE 81M

EPDs current as of 08/23/2017

CED	BW	WW	Milk	YW	SC	DOC	CW	MARB	REA	Fat							
4	2.0	55	26	103	0.67	27	46	0.54	1.13	-0.037							
HP EPD	SW (Weaning)	SF (Feedlot)	SG (Grid)	SB (Beef)													
12.4	54.53	66.26	45.34	151.94													
CED	BW	WW	YW	DMI	YH	SC	DOC	HP	CEM	Milk	MW	MH	CW	Marb	REA	FAT	Tend
50	55	23	36	84	72	35	3	13	50	40	49	43	36	42	3	14	83

This heavy weaning son of the deceased "Top Game" boasted a 1,516-lb. Adj. YW. Take a look at the bottom side of the pedigree and we think you'll agree he is a bull you will keep all the daughters you can produce. Top 1% SYG, Top 1% REA, Top 5% Doc, Top 10% SB, Top 15% SG, Top 20% SF, Top 20% CWT

80 EXAR DENVER 6829

Reg. No: **+18499591** Tattoo: **6829** DOB: **5/1/2016**

[OHF] Act. BW 70
Adj. WW 651
Adj. YW 1,208
Adj. SC 41.7
Adj. IMF 4.19
Adj. REA 13.5

EXAR UPSHOT 0562B SITZ UPWARD 307R
EXAR DENVER 2002B EXAR BARBARA TO20
EXAR ROYAL LASS 1067 EXAR 263C
BR ROYAL LASS 19-132
CONNEALY CONSENSUS 7229 CONNEALY CONSENSUS
EXAR PRINCESS 2621 BLUE LILLY OF CONANGA 16
SITZ UPWARD 307R
EXAR PRINCESS 0925 WK PRINCESS 1194

EPDs current as of 08/23/2017

CED	BW	WW	Milk	YW	SC	DOC	CW	MARB	REA	Fat							
14	0.9	62	27	114	0.95	6	33	0.65	0.52	0.023							
HP EPD	SW (Weaning)	SF (Feedlot)	SG (Grid)	SB (Beef)													
12.8	68.76	73.86	38.72	116.10													
CED	BW	WW	YW	DMI	YH	SC	DOC	HP	CEM	Milk	MW	MH	CW	Marb	REA	FAT	Tend
20	53	23	17	89	39	22	44	8	49	43	59	13	45	30	41	65	60

4-Star Calving-Ease The magical cross, Denver and Consensus! The offspring out of this mating has produced some of the very best here at Express! Top 4% CED, Top 10% SW, Top 10% YW, Top 15% SF, Top 15% WW, Top 20% HPreg



EXAR DENVER 2002B

Sire of Lots 80 & 81

77 EXAR JOURNEY 6780B

Reg. No: **+18430694** Tattoo: **6780B** DOB: **3/16/2016**

B/R FUTURE DIRECTION 4268 C A FUTURE DIRECTION 5321
WR JOURNEY-1X74 B/R RUBY 9114
2 BAR 5050 NEW DESIGN 7831 G A R NEW DESIGN 5050
CONNEALY CONSENSUS 7229 CONNEALY CONSENSUS
EXAR FOREVER LADY 6031 BLUE LILLY OF CONANGA 16
EXAR FOREVER LADY 81248 BASIN FRANCHISE P142
TWIN HILLS FOREVER LADY 2237

EPDs current as of 08/23/2017

CED	BW	WW	Milk	YW	SC	DOC	CW	MARB	REA	Fat							
11	-0.3	54	25	88	0.24	18	33	1.02	0.40	0.029							
HP EPD	SW (Weaning)	SF (Feedlot)	SG (Grid)	SB (Beef)													
4.8	63.43	54.74	46.06	138.02													
CED	BW	WW	YW	DMI	YH	SC	DOC	HP	CEM	Milk	MW	MH	CW	Marb	REA	FAT	Tend
47	34	30	78	12	55	98	28	88	51	47	71	10	24	10	58	77	48

4-Star Calving-Ease

A Journey, Consensus-cross who will add marbling to his progeny. Top 5% SQG, Top 10% Marb, Top 15% SG, Top 15% SW, Top 15% BW, Top 15% CED, Top 20% SB

79 EXAR TOP RATED 1206B

Reg. No: **18423241** Tattoo: **1206B** DOB: **3/12/2016**

SITZ TOP GAME 561X GDAR GAME DAY 449
EXAR TOP RATED 4902B SITZ PRIDE 88T
EXAR ENVOIUS BLACKBIRD 0227 RITO 6EM3 OF 411 EMBLAZON
EXAR HOOVER DAM 131 EXAR ENVOIUS BLACKBIRD 8730
EXAR BLACKCAP 4349 HOOVER DAM
EXAR BLACKCAP 2945 EXAR LASS 7536
H P C A PREDESTINED 435

EPDs current as of 08/23/2017

CED	BW	WW	Milk	YW	SC	DOC	CW	MARB	REA	Fat							
13	-0.8	63	38	108	0.69	19	53	0.56	0.74	0.028							
HP EPD	SW (Weaning)	SF (Feedlot)	SG (Grid)	SB (Beef)													
11.0	83.53	68.92	34.08	151.94													
CED	BW	WW	YW	DMI	YH	SC	DOC	HP	CEM	Milk	MW	MH	CW	Marb	REA	FAT	Tend
21	24	17	12	70	75	72	44	16	77	2	91	91	5	21	9	72	44

4-Star Calving-Ease A calving-ease grandson of "Top Game" who did well when it comes to genomics, the best predictor of future performance and predictability we are utilizing. Top 1% SW, Top 1% Milk, Top 5% CED, Top 10% SB, Top 10% BW, Top 10% CWT, Top 15% REA, Top 15% WW, Top 15% YW, Top 20% SF

81 EXAR DENVER 6811B

Reg. No: **+18456482** Tattoo: **6811B** DOB: **5/3/2016**

EXAR UPSHOT 0562B SITZ UPWARD 307R
EXAR DENVER 2002B EXAR BARBARA TO20
EXAR ROYAL LASS 1067 EXAR 263C
BR ROYAL LASS 19-132
A A R TEN X 7008 S A MYTTY IN FOCUS
EXAR FOREVER LADY 3035 A A R LADY KELTON 5551
EXAR FOREVER LADY 1088 EXAR TOP SHELF 7524
EXAR FOREVER LADY 81125

EPDs current as of 08/23/2017

CED	BW	WW	Milk	YW	SC	DOC	CW	MARB	REA	Fat							
1	3.7	68	26	131	2.02	3	60	0.73	0.62	-0.021							
HP EPD	SW (Weaning)	SF (Feedlot)	SG (Grid)	SB (Beef)													
7.5	56.43	99.36	42.13	168.19													
CED	BW	WW	YW	DMI	YH	SC	DOC	HP	CEM	Milk	MW	MH	CW	Marb	REA	FAT	Tend
43	70	22	2	86	11	6	89	61	20	26	6	3	17	37	33	12	72

Big performance numbers in this Denver son. Produce good feeding offspring and keep all the daughters you can afford to! Top 2% SF, Top 2% SC, Top 2% YW, Top 3% SB, Top 3% CWT, Top 10% WW, Top 20% SG, Top 20% SQG

82 EXAR REST EASY 6496B

Reg. No: **18423294** Tattoo: **6496B** DOB: **3/4/2016**

EXAR DENVER 2002B EXAR UPSHOT 0562B
EXAR REST EASY 4701B EXAR ROYAL LASS 1067
BASIN JOY 6278 H A IMAGE MAKER 0415
RR 263C 8232 BASIN JOY 3561
EXAR CASSIE 0357 EXAR 263C
EXAR CASSIE 83209 ROLLIN ROCK BLACKBIRD 2674
STEVENS ON MONEYMAKER R185
WK CASSIE 5031

EPDs current as of 08/23/2017

CED	BW	WW	Milk	YW	SC	DOC	CW	MARB	REA	Fat							
5	2.1	51	28	111	1.34	13	43	0.11	0.60	-0.010							
HP EPD	SW (Weaning)	SF (Feedlot)	SG (Grid)	SB (Beef)													
11.1	43.44	76.68	17.74	115.14													
CED	BW	WW	YW	DMI	YH	SC	DOC	HP	CEM	Milk	MW	MH	CW	Marb	REA	FAT	Tend
25	44	45	3	44	46	52	61	36	84	37	20	23	37	96	32	36	7

Rest Easy sons are among the best when it comes to predictable sons of the now deceased "Denver." Top 10% SF, Top 15% SC, Top 15% YW, Top 20% Milk

83

EXAR JUST RITE 6584B

Reg. No: 18417494 Tattoo: 6584B DOB: 3/14/2016

Act. BW 78
Adj. WW 804
Adj. YW 1,383
Adj. SC 36.5
Adj. IMF 6.05
Adj. REA 14.3

EXAR DENVER 2002B..... EXAR UPSHOT 0562B
EXAR JUST RITE 4284B..... EXAR ROYAL LASS 1067
EXAR BLACKCAP 83114..... H S A F BANDO 1961
CONNEALY CONSENSUS 7229..... EXG BLACKCAP S044 R3
EXAR QUEEN MOTHER 3264..... CONNEALY CONSENSUS
EXAR QUEEN MOTHER 9630..... BLUE LILLY OF CONANGA 16
EXAR TF QUEEN MOTHER 7200..... EXAR 263C

zoetis

EPDs current as of 08/23/2017

CED	BW	WW	Milk	YW	SC	DOC	CW	MARB	REA	Fat							
-7	4.2	67	25	125	0.20	14	41	0.77	0.41	-0.007							
HP EPD		SW (Weaning)			SF (Feedlot)		SG (Grid)		SB (Beef)								
11.7		58.45			95.01		42.75		143.27								
CED	BW	WW	YW	DMI	YH	SC	DOC	HP	CEM	Milk	MW	MH	CW	Marb	REA	FAT	Tend
90	82	14	1	42	80	67	62	38	42	58	45	37	52	10	57	49	20

Add power and pounds with this Just Rite son. Just Rite is an up and coming descendant of the now deceased Denver.

Top 3% SF, Top 4% YW, Top 10% WW, Top 15% SB, Top 20% SG, Top 20% SQG, Top 20% SW, Top 20% Marb



EXAR JUST RITE 4284B

Sire of Lot 83

84

EXAR EXCLUSIVE 6359

Reg. No: +18432579 Tattoo: 6359 DOB: 3/19/2016

Act. BW 70
Adj. WW 751
Adj. YW 1,332
Adj. SC 38.3
Adj. IMF 9.81
Adj. REA 16.4

EXAR DENVER 2002B..... EXAR UPSHOT 0562B
EXAR EXCLUSIVE 4016B..... EXAR ROYAL LASS 1067
EXAR FOREVER LADY 6031..... CONNEALY CONSENSUS 7229
EXAR WEIGHMASTER 9587B..... EXAR FOREVER LADY 81248
EXAR JILT 2484..... EXAR 263C
EXAR JILT 5409..... EXAR DORA T179
EXAR JILT 5126..... 21AR ROUNDUP 7005

zoetis

EPDs current as of 08/23/2017

CED	BW	WW	Milk	YW	SC	DOC	CW	MARB	REA	Fat							
9	0.9	50	24	91	0.50	27	34	1.23	0.41	0.051							
HP EPD		SW (Weaning)			SF (Feedlot)		SG (Grid)		SB (Beef)								
12.6		52.30			51.79		47.33		131.75								
CED	BW	WW	YW	DMI	YH	SC	DOC	HP	CEM	Milk	MW	MH	CW	Marb	REA	FAT	Tend
34	53	75	69	27	89	56	2	25	64	62	96	88	79	7	47	86	10

4-Star Calving-Ease This Exclusive son blew the top off of the ultrasound chart posting the NUMBER ONE IMF score of 9.81! Add carcass quality to your calves when he is used on your females.

Top 2% SQG, Top 3% Marb, Top 5% Doc, Top 10% SG, Top 20% HPreg



EXAR EXCLUSIVE 4016B

Sire of Lot 84

85

EXAR CONSENSUS 6242B

Reg. No: 18417477 Tattoo: 6242B DOB: 3/3/2016

Act. BW 65
Adj. WW 811
Adj. YW 1,413
Adj. SC 41.1
Adj. IMF 5.81
Adj. REA 14.0

CONNEALY CONSENSUS..... KMK ALLIANCE 6595 187
CONNEALY CONSENSUS 7229..... BLINDA OF CONANGA 004
BLUE LILLY OF CONANGA 16..... WOODHILL ADMIRAL 77K
EXAR UPSHOT 0562B..... BLUE CASH OF CONANGA 6020
EXAR PRIMROSE 3002..... SITZ UPWARD 307R
EXAR PRIMROSE 2424-1..... EXAR BARBARA T020
PRIMROSE N BAR 9962..... EMULATION 31

zoetis

EPDs current as of 08/23/2017

CED	BW	WW	Milk	YW	SC	DOC	CW	MARB	REA	Fat							
7	1.7	55	22	96	0.95	6	37	0.58	0.16	0.057							
HP EPD		SW (Weaning)			SF (Feedlot)		SG (Grid)		SB (Beef)								
14.0		53.39			49.23		25.37		108.75								
CED	BW	WW	YW	DMI	YH	SC	DOC	HP	CEM	Milk	MW	MH	CW	Marb	REA	FAT	Tend
45	54	54	31	71	70	57	71	11	93	78	67	44	73	52	95	92	21

3-Star Calving-Ease One the six own sons of Consensus in the offering, and a little something special at that. He goes back to a clone of EXT's mother 2424! Big growth and maternal.

Top 10% HPreg

87

EXAR CONSENSUS 6264B

Reg. No: 18438985 Tattoo: 6264B DOB: 4/14/2016

Act. BW 62
Adj. WW 800
Adj. YW 1,392
Adj. SC 35.0
Adj. IMF 8.23
Adj. REA 15.6

CONNEALY CONSENSUS..... KMK ALLIANCE 6595 187
CONNEALY CONSENSUS 7229..... BLINDA OF CONANGA 004
BLUE LILLY OF CONANGA 16..... WOODHILL ADMIRAL 77K
B/R NEW DAY 454..... BLUE CASH OF CONANGA 6020
EXAR QUEEN 1729..... BOYD NEW DAY 8005
EXAR QUEEN 5035..... B/R RUBY 1224
G A R EXT 4206..... B/R NEW DESIGN 036

zoetis

EPDs current as of 08/23/2017

CED	BW	WW	Milk	YW	SC	DOC	CW	MARB	REA	Fat							
6	2.7	61	32	97	0.26	13	35	0.80	0.55	0.003							
HP EPD		SW (Weaning)			SF (Feedlot)		SG (Grid)		SB (Beef)								
9.6		72.56			44.50		45.33		121.92								
CED	BW	WW	YW	DMI	YH	SC	DOC	HP	CEM	Milk	MW	MH	CW	Marb	REA	FAT	Tend
76	86	34	53	87	67	53	50	39	69	27	87	39	48	29	29	48	67

Natural son of the 1729 cow who posted herd-leading weaning and yearling stats. Don't miss the carcass merit with a 8.23 IMF coupled with a 15.60 REA.

Top 4% SW, Top 5% Milk, Top 15% SG, Top 15% SQG, Top 20% Marb, Top 20% WW

86

EXAR CONSENSUS 6240B

Reg. No: 18418564 Tattoo: 6240B DOB: 3/1/2016

Act. BW 62
Adj. WW 694
Adj. YW 1,318
Adj. SC 39.1
Adj. IMF 6.02
Adj. REA 15.6

CONNEALY CONSENSUS..... KMK ALLIANCE 6595 187
CONNEALY CONSENSUS 7229..... BLINDA OF CONANGA 004
BLUE LILLY OF CONANGA 16..... WOODHILL ADMIRAL 77K
EXAR RUTH 3182..... BLUE CASH OF CONANGA 6020
EXAR RUTH 78034..... S A V PIONEER 7301
C F PRIDE 505
BC 7022 RAVEN 7965
EXAR RUTH 1233..... EXAR RUTH 1233

zoetis

EPDs current as of 08/23/2017

CED	BW	WW	Milk	YW	SC	DOC	CW	MARB	REA	Fat							
8	0.8	50	20	83	0.27	17	30	0.31	0.35	0.020							
HP EPD		SW (Weaning)			SF (Feedlot)		SG (Grid)		SB (Beef)								
9.5		53.86			31.25		23.91		91.04								
CED	BW	WW	YW	DMI	YH	SC	DOC	HP	CEM	Milk	MW	MH	CW	Marb	REA	FAT	Tend
43	64	48	59	74	61	84	56	25	40	84	92	92	61	84	83	79	3

4-Star Calving-Ease

Low birth Consensus son who would excel in the heifer breeding pasture.

Top 10% SEN



CONNEALY CONSENSUS 7229

Sire of Lots 85, 86 & 87

88

EXAR CONSENSUS 6254B

Reg. No: 18428758 Tattoo: 6254B DOB: 3/28/2016

Act. BW 72
Adj. WW 818
Adj. YW 1,372
Adj. SC 37.4
Adj. IMF 6.48
Adj. REA 15.9

- CONNEALY CONSENSUS..... KMK ALLIANCE 6595 187
- CONNEALY CONSENSUS 7229..... BLINDA OF CONANGA 004
- BLUE LILLY OF CONANGA 16..... WOODHILL ADMIRAL 77K
- BLUE CASH OF CONANGA 6020
- GARDENS PRIME STAR..... N BAR PRIME TIME D806
- EXAR LUCY 9703..... GREEN GARDEN JILT C242 S1
- C A FUTURE DIRECTION 5321
- EXAR LUCY 9703..... BASIN LUCY 3829..... BASIN LUCY 178E

EPDs current as of 08/23/2017

CED	BW	WW	Milk	YW	SC	DOC	CW	MARB	REA	Fat							
5	4.0	57	31	97	0.44	7	42	0.84	0.55	0.040							
HP EPD		SW (Weaning)			SF (Feedlot)		SG (Grid)		SB (Beef)								
15.7		57.17			48.79		40.60		132.67								
CED	BW	WW	YW	DMI	YH	SC	DOC	HP	CEM	Milk	MW	MH	CW	Marb	REA	FAT	Tend
66	95	20	32	76	45	41	83	7	45	44	57	37	30	10	56	86	74

A grandson of the immortal "3829." BIG carcass BIG individual performance.
Top 2% HPreg, Top 10% Milk, Top 15% SQG, Top 15% Marb, Top 20% SW



EXAR POWERSOURCE 4723B

Sire of Lot 90

91

EXAR GOOD 'OL BOY 6154B

Reg. No: 18427807 Tattoo: 6154B DOB: 3/27/2016

Act. BW 67
Adj. WW 797
Adj. YW 1,538
Adj. SC 37.9
Adj. IMF 6.08
Adj. REA 15.4

- BALDRIDGE WAYLON W34..... GAR-EGL PROTEGE
- EXAR GOOD 'OL BOY 9124B..... BALDRIDGE BLACKCAP T163
- DEER VALLEY BLACKBIRD 0454..... SITZ UPWARD 307R
- THOMAS BLACKBIRD 5077
- EXAR PURPOSE 0050B..... RITO 6EM3 OF 4L1 EMBLAZON
- EXAR FOREVER LADY 3115..... GREENS PRINCESS 1012
- EXAR FOREVER LADY 81016..... STEVENSON MONEYMAKER R185
- TWIN HILLS FOREVER LADY 2237

EPDs current as of 08/23/2017

CED	BW	WW	Milk	YW	SC	DOC	CW	MARB	REA	Fat							
7	3.3	75	20	133	-0.04	21	60	0.62	0.47	0.037							
HP EPD		SW (Weaning)			SF (Feedlot)		SG (Grid)		SB (Beef)								
12.1		65.29			96.90		29.33		153.97								
CED	BW	WW	YW	DMI	YH	SC	DOC	HP	CEM	Milk	MW	MH	CW	Marb	REA	FAT	Tend
23	62	13	28	90	36	65	18	20	9	34	58	56	12	51	47	83	25

Lot 91 is the first of the six "Good 'Ol Boy" sons. One of the most consistent sire groups phenotypically carrying on the power and maternal strength of the Waylon line. High performance, coupled with nice numbers and a herd bull look. Top 2% WW, Top 2% YW, Top 3% SF, Top 3% CWT, Top 10% SB, Top 10% SW

93

EXAR GOOD 'OL BOY 6267B

Reg. No: 18453650 Tattoo: 6267B DOB: 4/19/2016

Act. BW 65
Adj. WW 764
Adj. YW 1,554
Adj. SC 39.8
Adj. IMF 6.23
Adj. REA 14.8

- BALDRIDGE WAYLON W34..... GAR-EGL PROTEGE
- EXAR GOOD 'OL BOY 9124B..... BALDRIDGE BLACKCAP T163
- DEER VALLEY BLACKBIRD 0454..... SITZ UPWARD 307R
- THOMAS BLACKBIRD 5077
- CONNEALY CONSENSUS 7229..... CONNEALY CONSENSUS
- EXAR JILT 3691..... BLUE LILLY OF CONANGA 16
- EXAR JILT 4169..... GARRET'S NATIONWIDE 8001
- GREEN GARDEN JILT C242 S1

EPDs current as of 08/23/2017

CED	BW	WW	Milk	YW	SC	DOC	CW	MARB	REA	Fat							
1	3.4	68	25	120	0.43	16	58	0.74	0.43	0.011							
HP EPD		SW (Weaning)			SF (Feedlot)		SG (Grid)		SB (Beef)								
10.3		62.87			88.27		36.49		165.26								
CED	BW	WW	YW	DMI	YH	SC	DOC	HP	CEM	Milk	MW	MH	CW	Marb	REA	FAT	Tend
69	97	9	14	55	65	29	32	45	41	68	26	20	7	34	71	67	3

POUNDS, POUNDS and more POUNDS! Goes back to the great donor "C242."
Top 4% SB, Top 5% SF, Top 5% CWT, Top 10% WW, Top 10% YW, Top 15% SW, Top 20% SQG

89

EXAR CONSENSUS 6577B

Reg. No: 18417488 Tattoo: 6577B DOB: 3/6/2016

Act. BW 60
Adj. WW 762
Adj. YW 1,392
Adj. SC 38.4
Adj. IMF 5.48
Adj. REA 15.3

- CONNEALY CONSENSUS 7229..... CONNEALY CONSENSUS
- EXAR CONSENSUS 2679B..... BLUE LILLY OF CONANGA 16
- EXAR ROYAL LASS 1067..... EXAR 263C
- BR ROYAL LASS 19-132
- CONNEALY FINAL PRODUCT..... CONNEALY PRODUCT 568
- EXAR LUCY 2026..... EBONISTA OF CONANGA 471
- S A V BISMARCK 5682
- WCC LUCY 024..... BUETHE LUCY 5066

EPDs current as of 08/23/2017

CED	BW	WW	Milk	YW	SC	DOC	CW	MARB	REA	Fat							
8	2.0	51	16	89	0.95	24	24	0.52	0.52	-0.013							
HP EPD		SW (Weaning)			SF (Feedlot)		SG (Grid)		SB (Beef)								
12.6		40.11			39.67		39.61		94.14								
CED	BW	WW	YW	DMI	YH	SC	DOC	HP	CEM	Milk	MW	MH	CW	Marb	REA	FAT	Tend
59	55	44	78	76	67	55	54	26	57	83	23	17	83	35	66	13	32

3-Star Calving-Ease
Almost 1,400 pounds at yearling.
Top 10% SYG, Top 15% SEN, Top 15% Doc, Top 20% HPreg

90

EXAR POWERSOURCE 6499B

Reg. No: 18423300 Tattoo: 6499B DOB: 3/4/2016

Act. BW 93
Adj. WW 832
Adj. YW 1,414
Adj. SC 39.2
Adj. IMF 5.98
Adj. REA 14.9

- EXAR DENVER 2002B..... EXAR UPSHOT 0562B
- EXAR POWERSOURCE 4723B..... EXAR ROYAL LASS 1067
- EXAR LUCY 2944..... CONNEALY CONSENSUS 7229
- EXAR LUCY 9703
- EXAR WANTED 9732B..... EXAR LUTTON 1831
- EXAR PRIDE 1406..... TWIN EAGLES BLACKBIRD 174K
- BEAR MTN PRIDE 4157..... TWIN VALLEY PRECISION E161
- RIVERBEND PRIDE 0141

EPDs current as of 08/23/2017

CED	BW	WW	Milk	YW	SC	DOC	CW	MARB	REA	Fat							
2	4.5	74	23	128	1.08	11	62	0.95	0.53	-0.009							
HP EPD		SW (Weaning)			SF (Feedlot)		SG (Grid)		SB (Beef)								
10.8		57.67			100.03		45.06		182.17								
CED	BW	WW	YW	DMI	YH	SC	DOC	HP	CEM	Milk	MW	MH	CW	Marb	REA	FAT	Tend
42	81	5	16	53	12	37	70	49	6	22	2	3	6	24	52	19	15

Here is a PowerSource son who will complement your mature cows and add pounds to his progeny.
Top 1% SB, Top 2% SF, Top 2% WW, Top 3% CWT, Top 3% YW, Top 10% SQG, Top 10% Marb, Top 15% SG, Top 20% SW

92

EXAR GOOD 'OL BOY 6142B

Reg. No: 18417470 Tattoo: 6142B DOB: 3/13/2016

Act. BW 76
Adj. WW 784
Adj. YW 1,504
Adj. SC 38.1
Adj. IMF 6.42
Adj. REA 14.4

- BALDRIDGE WAYLON W34..... GAR-EGL PROTEGE
- EXAR GOOD 'OL BOY 9124B..... BALDRIDGE BLACKCAP T163
- DEER VALLEY BLACKBIRD 0454..... SITZ UPWARD 307R
- THOMAS BLACKBIRD 5077
- EXAR UPSHOT 0562B..... SITZ UPWARD 307R
- EXAR PRINCESS 2682..... EXAR BARBARA T020
- WK PRINCESS 1194..... BON VIEW NEW DESIGN 1407
- WK PRINCESS 8401

EPDs current as of 08/23/2017

CED	BW	WW	Milk	YW	SC	DOC	CW	MARB	REA	Fat							
6	2.9	65	21	124	0.08	24	55	0.68	0.41	0.003							
HP EPD		SW (Weaning)			SF (Feedlot)		SG (Grid)		SB (Beef)								
12.4		53.74			100.95		36.17		165.56								
CED	BW	WW	YW	DMI	YH	SC	DOC	HP	CEM	Milk	MW	MH	CW	Marb	REA	FAT	Tend
27	50	11	5	66	70	52	7	10	5	69	23	50	14	38	58	24	12

This 1504-lb. yearling bull goes back to one of our favorite 1407 dams, "1194."
Top 2% SF, Top 3% SB, Top 4% YW, Top 10% CWT, Top 10% WW, Top 15% Doc

94

EXAR GOOD 'OL BOY 6155B

Reg. No: 18427808 Tattoo: 6155B DOB: 3/28/2016

Act. BW 71
Adj. WW 809
Adj. YW 1,519
Adj. SC 39.6
Adj. IMF 7.07
Adj. REA 17.2

- BALDRIDGE WAYLON W34..... GAR-EGL PROTEGE
- EXAR GOOD 'OL BOY 9124B..... BALDRIDGE BLACKCAP T163
- DEER VALLEY BLACKBIRD 0454..... SITZ UPWARD 307R
- THOMAS BLACKBIRD 5077
- G A R PREDICTION..... G A R PREDESTINED
- 2 BAR PREDICTION 2080..... G A R PRECISION 191
- 2 BAR MILE HIGH 9303..... RIVERBEND MILE HIGH 3718
- 2 BAR OBJECTIVE 5533

EPDs current as of 08/23/2017

CED	BW	WW	Milk	YW	SC	DOC	CW	MARB	REA	Fat							
1	3.8	61	25	117	0.32	11	51	1.21	0.73	-0.026							
HP EPD		SW (Weaning)			SF (Feedlot)		SG (Grid)		SB (Beef)								
10.4		49.20			69.24		56.79		156.76								
CED	BW	WW	YW	DMI	YH	SC	DOC	HP	CEM	Milk	MW	MH	CW	Marb	REA	FAT	Tend
59	54	36	13	99	62	46	37	21	1	42	58	47	27	6	34	16	11

Boasted a 17.1 REA and 1,519-lb. adj. yearling weight.
Top 2% SG, Top 2% SQG, Top 3% Marb, Top 10% SB, Top 10% YW, Top 15% SYG, Top 15% CWT, Top 15% REA, Top 20% SF, Top 20% WW

95 EXAR GOOD 'OL BOY 6146B

Reg. No: 18417474 Tattoo: 6146B DOB: 3/17/2016

Act. BW 60
Adj. WW 783
Adj. YW 1,461
Adj. SC 39.6
Adj. IMF 4.36
Adj. REA 13.2

BALDRIDGE WAYLON W34..... GAR-EGL PROTEGE
BALDRIDGE BLACKCAP T163
SITZ UPWARD 307R
DEER VALLEY BLACKBIRD 0454..... THOMAS BLACKBIRD 5077

CONNEALY FINAL PRODUCT..... CONNEALY PRODUCT 568
EBONISTA OF CONANGA 471
EXAR PRINCESS 5199..... S A V BISMARK 5682
GREENS PRINCESS 1012

zoetis

EPDs current as of 08/23/2017

CED	BW	WW	Milk	YW	SC	DOC	CW	MARB	REA	Fat							
2	2.0	64	17	108	0.72	12	44	0.10	0.26	0.006							
HP EPD		SW (Weaning)			SF (Feedlot)		SG (Grid)		SB (Beef)								
13.6		56.03			60.77		10.72		106.11								
CED	BW	WW	YW	DMI	YH	SC	DOC	HP	CEM	Milk	MW	MH	CW	Marb	REA	FAT	Tend
89	74	10	34	93	79	37	52	3	11	91	48	50	19	86	84	60	13

High growth Waylon grandson who goes back to the great donor "1012."
Top 15% HPreg, Top 15% WW, Top 15% YW

96 EXAR GOOD 'OL BOY 6252B

Reg. No: 18427815 Tattoo: 6252B DOB: 3/24/2016

Act. BW 70
Adj. WW 808
Adj. YW 1,323
Adj. SC 37.8
Adj. IMF 5.88
Adj. REA 12.1

BALDRIDGE WAYLON W34..... GAR-EGL PROTEGE
BALDRIDGE BLACKCAP T163
SITZ UPWARD 307R
DEER VALLEY BLACKBIRD 0454..... THOMAS BLACKBIRD 5077

HOOVER DAM..... SYDGEN C C & 7
ERICA OF ELLSTON C124
EXAR LUCY 061..... V A R RITO 112 6009
EXAR LUCY 6861

zoetis

EPDs current as of 08/23/2017

CED	BW	WW	Milk	YW	SC	DOC	CW	MARB	REA	Fat							
3	2.6	60	19	98	0.86	15	42	0.74	0.39	0.005							
HP EPD		SW (Weaning)			SF (Feedlot)		SG (Grid)		SB (Beef)								
13.1		55.08			49.98		40.04		133.54								
CED	BW	WW	YW	DMI	YH	SC	DOC	HP	CEM	Milk	MW	MH	CW	Marb	REA	FAT	Tend
90	93	7	31	93	79	42	51	25	18	92	22	16	11	32	55	67	2

Contemporary group leader for weaning weight and goes back to the Lucy cow family.
Top 15% HPreg, Top 20% SQG, Top 20% WW

97 EXAR IT ALL COUNTS 6134B

Reg. No: 18417464 Tattoo: 6134B DOB: 3/7/2016

Act. BW 62
Adj. WW 825
Adj. YW 1,579
Adj. SC 35.3
Adj. IMF 6.04
Adj. REA 17.2

CONNEALY IMPRESSION..... CONNEALY REFLECTION
PEARL PAMMY OF CONANGA 194
G A R PREDESTINED
KCS PRECISION 8531..... G A R PRECISION 2610

EXAR DENVER 2002B..... EXAR UPSHOT 0562B
EXAR ROYAL LASS 1067
EXAR MISS POWER FIX 0397..... RITO 6EM3 OF 4L1 EMBLAZON
EXAR MISS POWER FIX 7350

zoetis

EPDs current as of 08/23/2017

CED	BW	WW	Milk	YW	SC	DOC	CW	MARB	REA	Fat							
8	1.5	78	15	132	0.34	14	52	0.48	0.71	-0.045							
HP EPD		SW (Weaning)			SF (Feedlot)		SG (Grid)		SB (Beef)								
8.5		67.72			98.84		38.43		156.68								
CED	BW	WW	YW	DMI	YH	SC	DOC	HP	CEM	Milk	MW	MH	CW	Marb	REA	FAT	Tend
54	32	11	18	68	93	76	54	53	97	94	85	88	25	78	20	6	7

4-Star Calving-Ease Lead off bull in this run of It All Counts sons. It All Counts is a stand out son of Connealy Impression who has done a great job for us. Sound functional cattle with impeccable performance.
Top 1% WW, Top 2% SF, Top 2% YW, Top 10% SB, Top 10% SW, Top 10% SYG, Top 10% CWT, Top 15% REA

98 EXAR IT ALL COUNTS 6149B

Reg. No: 18427802 Tattoo: 6149B DOB: 3/19/2016

Act. BW 60
Adj. WW 755
Adj. YW 1,525
Adj. SC 36.2
Adj. IMF 9.50
Adj. REA 14.7

CONNEALY IMPRESSION..... CONNEALY REFLECTION
PEARL PAMMY OF CONANGA 194
G A R PREDESTINED
KCS PRECISION 8531..... G A R PRECISION 2610

EXAR DENVER 2002B..... EXAR UPSHOT 0562B
EXAR ROYAL LASS 1067
EXAR ENVIUOS BLACKBIRD 0703..... BC BIG DADDY 702-5
RR ENVIUOS BLACKBIRD 1920

zoetis

EPDs current as of 08/23/2017

CED	BW	WW	Milk	YW	SC	DOC	CW	MARB	REA	Fat							
7	2.9	70	19	114	0.07	3	43	0.90	0.76	-0.011							
HP EPD		SW (Weaning)			SF (Feedlot)		SG (Grid)		SB (Beef)								
9.4		63.92			72.71		50.48		150.53								
CED	BW	WW	YW	DMI	YH	SC	DOC	HP	CEM	Milk	MW	MH	CW	Marb	REA	FAT	Tend
90	92	20	45	66	77	88	79	27	79	98	72	82	51	16	17	28	84

1,525-lb. adj. yearling with the astounding NUMBER TWO IMF score of 9.50 of the entire offering!
Top 4% WW, Top 5% SG, Top 10% SB, Top 10% SQG, Top 10% SW, Top 10% REA, Top 10% YW, Top 15% SF, Top 15% SYG, Top 15% Marb

99 EXAR IT ALL COUNTS 6151B

Reg. No: 18427804 Tattoo: 6151B DOB: 3/24/2016

Act. BW 67
Adj. WW 684
Adj. YW 1,334
Adj. SC 36.8
Adj. IMF 7.02
Adj. REA 14.8

CONNEALY IMPRESSION..... CONNEALY REFLECTION
PEARL PAMMY OF CONANGA 194
G A R PREDESTINED
KCS PRECISION 8531..... G A R PRECISION 2610

EXAR DENVER 2002B..... EXAR UPSHOT 0562B
EXAR ROYAL LASS 1067
P F MISS WORTHY WIX 1081..... S A V NET WORTH 4200
FV MISS WIX R313

zoetis

EPDs current as of 08/23/2017

CED	BW	WW	Milk	YW	SC	DOC	CW	MARB	REA	Fat							
3	3.2	57	30	106	0.14	11	48	0.82	0.92	-0.008							
HP EPD		SW (Weaning)			SF (Feedlot)		SG (Grid)		SB (Beef)								
10.6		55.60			66.77		49.10		156.04								
CED	BW	WW	YW	DMI	YH	SC	DOC	HP	CEM	Milk	MW	MH	CW	Marb	REA	FAT	Tend
37	53	39	13	45	42	85	61	19	82	51	74	82	20	13	4	28	17

Good made It All Counts son with very respectable math.
Top 3% REA, Top 10% SB, Top 10% SG, Top 10% SYG, Top 10% Milk, Top 15% SQG, Top 20% SF, Top 20% CWT, Top 20% Marb, Top 20% YW

100 CHAPMAN IT ALL COUNTS 6127

Reg. No: 18423965 Tattoo: 6127 DOB: 3/9/2016

Act. BW 76
Adj. WW 876
Adj. YW 1,500
Adj. SC 39.8
Adj. IMF 6.41
Adj. REA 18.3

CONNEALY IMPRESSION..... CONNEALY REFLECTION
PEARL PAMMY OF CONANGA 194
G A R PREDESTINED
KCS PRECISION 8531..... G A R PRECISION 2610

EXAR DENVER 2002B..... EXAR UPSHOT 0562B
EXAR ROYAL LASS 1067
DIXIE ERICA OF RR 6289..... EXAR MERIT 216
DIXIE ERICA OF RR 9769

zoetis

EPDs current as of 08/23/2017

CED	BW	WW	Milk	YW	SC	DOC	CW	MARB	REA	Fat							
3	4.0	73	24	130	1.36	15	53	0.91	0.88	-0.017							
HP EPD		SW (Weaning)			SF (Feedlot)		SG (Grid)		SB (Beef)								
8.8		64.11			89.58		51.06		161.89								
CED	BW	WW	YW	DMI	YH	SC	DOC	HP	CEM	Milk	MW	MH	CW	Marb	REA	FAT	Tend
90	94	25	5	70	31	39	77	12	88	94	79	61	28	24	11	15	30

If you sell by the pound, look no farther. 876-lb. weaning, 1500-lb. yearling, with over an 18.0 adj. REA!
Top 2% YW, Top 3% WW, Top 4% SB, Top 4% SF, Top 4% REA, Top 5% SG, Top 10% SQG, Top 10% SW, Top 10% CWT, Top 15% SYG, Top 15% Marb, Top 15% SC



101

EXAR TEN-FOUR 6132B

Reg. No: 18417462 Tattoo: 6132B DOB: 3/5/2016

Act. BW 70
Adj. WW 872
Adj. YW 1,528
Adj. SC 40.7
Adj. IMF 7.28
Adj. REA 12.9

A A R TEN X 7008 S A MYTTY IN FOCUS
EXAR TEN-FOUR 4843B A A R LADY KELTON 5551
EXAR BARBARA T020 ISU IMAGING Q 9111
LCC MC HENRY BARBAR MG382
EXAR MAINSTREAM 1307B RITO 6EM3 OF 4L1 EMBLAZON
EXAR QUEEN B 4424 EXAR BLACKBIRD 8747
EXAR QUEEN B 9045 BC BIG DADDY 702-5
LIMESTONE QUEEN B R265

EPDs current as of 08/23/2017

CED	BW	WW	Milk	YW	SC	DOC	CW	MARB	REA	Fat							
7	2.2	71	27	123	1.71	14	52	0.84	0.59	0.033							
HP EPD	SW (Weaning)	SF (Feedlot)	SG (Grid)	SB (Beef)													
9.6	69.87	96.03	39.92	164.95													
CED	BW	WW	YW	DMI	YH	SC	DOC	HP	CEM	Milk	MW	MH	CW	Marb	REA	FAT	Tend
25	46	34	28	69	39	4	74	43	21	26	20	47	52	22	50	94	96

Attractive Ten X grandson with performance to burn! Goes back to maternal "Queen B" cow family.
Top 3% SF, Top 4% SB, Top 4% WW, Top 4% YW, Top 5% SW, Top 5% SC, Top 10% CWT, Top 15% SQG, Top 15% Marb

103

EXAR EZX 6776B

Reg. No: +18430690 Tattoo: 6776B DOB: 3/12/2016

Act. BW 82
Adj. WW 718
Adj. YW 1,462
Adj. SC 37.9
Adj. IMF 4.70
Adj. REA 15.9

A A R TEN X 7008 S A MYTTY IN FOCUS
EXAR EZX 3772B A A R LADY KELTON 5551
BASIN JOY 6278 H A IMAGE MAKER 0415
BASIN JOY 3561
EXAR UPSHOT 0562B SITZ UPWARD 307R
EXAR ENTENSE EVERELDA 2559 EXAR BARBARA T020
EXAR ENTENSE EVERELDA 9135 EXAR 263C
EXAR ENTENSE EVERELDA 5188

EPDs current as of 08/23/2017

CED	BW	WW	Milk	YW	SC	DOC	CW	MARB	REA	Fat							
11	0.2	54	21	106	0.97	20	47	0.54	0.81	-0.002							
HP EPD	SW (Weaning)	SF (Feedlot)	SG (Grid)	SB (Beef)													
14.5	48.09	61.91	38.67	137.55													
CED	BW	WW	YW	DMI	YH	SC	DOC	HP	CEM	Milk	MW	MH	CW	Marb	REA	FAT	Tend
9	19	47	12	54	25	12	10	2	41	77	36	20	12	27	16	38	57

4-Star Calving-Ease This EZ X son leads off a powerful set of low birth, fast gaining half brothers that will work in about any scenario you can think of.
Top 5% HPreg, Top 10% REA, Top 15% CED, Top 20% SB, Top 20% SYG, Top 20% CWT, Top 20% YW

105

EXAR EZX 6774B

Reg. No: +18430688 Tattoo: 6774B DOB: 3/10/2016

Act. BW 68
Adj. WW 710
Adj. YW 1,398
Adj. SC 38.8
Adj. IMF 5.86
Adj. REA 15.1

A A R TEN X 7008 S A MYTTY IN FOCUS
EXAR EZX 3772B A A R LADY KELTON 5551
BASIN JOY 6278 H A IMAGE MAKER 0415
BASIN JOY 3561
CONNELLY CONSENSUS 7229 CONNELLY CONSENSUS
EXAR MISS EMULOUS 1014 BLUE LILLY OF CONANGA 16
EXAR MISS EMULOUS 7210 EXAR 263C
EXAR MISS EMULOUS 2467

EPDs current as of 08/23/2017

CED	BW	WW	Milk	YW	SC	DOC	CW	MARB	REA	Fat							
10	-0.4	53	32	87	1.09	21	41	0.66	0.42	0.022							
HP EPD	SW (Weaning)	SF (Feedlot)	SG (Grid)	SB (Beef)													
14.1	66.26	35.60	36.22	125.85													
CED	BW	WW	YW	DMI	YH	SC	DOC	HP	CEM	Milk	MW	MH	CW	Marb	REA	FAT	Tend
13	26	22	24	60	50	20	6	8	42	32	69	50	7	38	21	56	63

4-Star Calving-Ease The genetic makeup of this Ten X Consensus mating will produce daughters that are the keeping kind.
Top 5% Milk, Top 10% \$W, Top 10% HPreg, Top 15% BW, Top 20% CED



EXAR EZX 3772B

Sire of Lots 103, 104, 105, 106 & 107

102

EXAR POWER X 6260B

Reg. No: 18434309 Tattoo: 6260B DOB: 4/8/2016

Act. BW 65
Adj. WW 861
Adj. YW 1,653
Adj. SC 40.8
Adj. IMF 7.06
Adj. REA 19.1

A A R TEN X 7008 S A MYTTY IN FOCUS
EXAR POWER X 3250B A A R LADY KELTON 5551
EXAR PRIDE 0433 BC BIG DADDY 702-5
EXAR UPSHOT 0562B BEAR MTN PRIDE 4157
EXAR BLACKBIRD 3068 SITZ UPWARD 307R
EXAR BLACKBIRD 0046 EXAR BARBARA T020
RAY BLACKBIRD 6153

EPDs current as of 08/23/2017

CED	BW	WW	Milk	YW	SC	DOC	CW	MARB	REA	Fat							
10	1.1	67	29	121	0.97	9	46	0.77	0.63	0.051							
HP EPD	SW (Weaning)	SF (Feedlot)	SG (Grid)	SB (Beef)													
12.8	69.62	86.67	37.58	144.53													
CED	BW	WW	YW	DMI	YH	SC	DOC	HP	CEM	Milk	MW	MH	CW	Marb	REA	FAT	Tend
22	26	13	15	62	71	20	75	51	72	49	12	17	20	30	45	88	47

4-Star Calving-Ease Here he is! There is only one #1! Biggest adj. REA in the offering at 19.10 adj. REA with over a 7.0 adj. IMF score.
Top 5% SF, Top 5% SW, Top 5% YW, Top 10% WW, Top 15% SB, Top 15% Milk, Top 20% SQG, Top 20% CED, Top 20% CWT, Top 20% HPreg, Top 20% Marb

104

EXAR EZX 6778B

Reg. No: +18430692 Tattoo: 6778B DOB: 3/14/2016

Act. BW 82
Adj. WW 743
Adj. YW 1,505
Adj. SC 41.0
Adj. IMF 7.23
Adj. REA 16.0

A A R TEN X 7008 S A MYTTY IN FOCUS
EXAR EZX 3772B A A R LADY KELTON 5551
BASIN JOY 6278 H A IMAGE MAKER 0415
BASIN JOY 3561
EXAR UPSHOT 0562B SITZ UPWARD 307R
EXAR ENTENSE EVERELDA 2559 EXAR BARBARA T020
EXAR ENTENSE EVERELDA 9135 EXAR 263C
EXAR ENTENSE EVERELDA 5188

EPDs current as of 08/23/2017

CED	BW	WW	Milk	YW	SC	DOC	CW	MARB	REA	Fat							
10	0.0	41	32	82	1.57	21	32	0.91	0.51	0.028							
HP EPD	SW (Weaning)	SF (Feedlot)	SG (Grid)	SB (Beef)													
15.5	51.54	35.62	45.52	117.68													
CED	BW	WW	YW	DMI	YH	SC	DOC	HP	CEM	Milk	MW	MH	CW	Marb	REA	FAT	Tend
10	23	8	42	49	97	7	42	2	64	7	91	86	62	21	59	76	58

4-Star Calving-Ease This full brother to Lot 103 excels in IMF score and yearling weight.
Top 2% HPreg, Top 5% Milk, Top 10% SQG, Top 10% SC, Top 15% SG, Top 15% Marb, Top 20% BW, Top 20% CED

106

EXAR EZX 6781B

Reg. No: +18430695 Tattoo: 6781B DOB: 3/16/2016

Act. BW 80
Adj. WW 678
Adj. YW 1,401
Adj. SC 39.5
Adj. IMF 5.20
Adj. REA 14.2

A A R TEN X 7008 S A MYTTY IN FOCUS
EXAR EZX 3772B A A R LADY KELTON 5551
BASIN JOY 6278 H A IMAGE MAKER 0415
BASIN JOY 3561
EXAR UPSHOT 0562B SITZ UPWARD 307R
EXAR RITA 2510 EXAR BARBARA T020
EXAR RITA 0201 21AR ROUNDUP 7005
G A R OBJECTIVE L166

EPDs current as of 08/23/2017

CED	BW	WW	Milk	YW	SC	DOC	CW	MARB	REA	Fat							
2	1.9	45	35	92	1.39	16	34	0.65	0.68	0.008							
HP EPD	SW (Weaning)	SF (Feedlot)	SG (Grid)	SB (Beef)													
9.7	55.68	53.89	42.24	124.37													
CED	BW	WW	YW	DMI	YH	SC	DOC	HP	CEM	Milk	MW	MH	CW	Marb	REA	FAT	Tend
37	39	48	24	57	84	29	57	29	55	17	99	98	33	36	17	68	57

This ET son of the Rita 2510 Donor posted nice weaning and yearling stats.
Top 2% Milk, Top 15% SC, Top 20% SG, Top 20% REA

107

EXAR EZX 1156B

Reg. No: 18423236 Tattoo: 1156B DOB: 3/9/2016

[OHF] Act. BW 74
Adj. WW 662
Adj. YW 1,164
Adj. SC 37.8
Adj. IMF 3.98
Adj. REA 12.8

A A R TEN X 7008 S A MYTTY IN FOCUS
EXAR EZX 3772B A A R LADY KELTON 5551
BASIN JOY 6278 H A IMAGE MAKER 0415
BASIN JOY 3561
EXAR WAR BONNET 9253B RITO 6EM3 OF 4L1 EMBLAZON
EXAR LUCY 3375 WK PRINCESS 1194
EXAR LUCY 9474 BASIN SPREAD 304T
EXG LUCY T608 R3

EPDs current as of 08/23/2017

CED	BW	WW	Milk	YW	SC	DOC	CW	MARB	REA	Fat							
12	-0.3	43	22	73	1.83	1	18	0.52	0.23	0.012							
HP EPD	SW (Weaning)	SF (Feedlot)	SG (Grid)	SB (Beef)													
10.7	41.94	24.38	34.61	80.01													
CED	BW	WW	YW	DMI	YH	SC	DOC	HP	CEM	Milk	MW	MH	CW	Marb	REA	FAT	Tend
4	3	70	91	18	85	4	96	46	75	99	48	79	88	27	96	84	75

4-Star Calving-Ease Sure shot calving-ease pedigree.
Top 4% SC, Top 10% CED, Top 15% BW

108 EXAR EZX 6498B

Reg. No: 18423298 Tattoo: 6498B DOB: 3/4/2016

Act. BW 74
Adj. WW 676
Adj. YW 1,239
Adj. SC 35.8
Adj. IMF 5.97
zoetis Adj. REA 12.6

A A R TEN X 7008 S A MYTTY IN FOCUS
A A R LADY KELTON 5551
BASIN JOY 6278 H A IMAGE MAKER 0415
BASIN JOY 3561
EXAR UPSHOT 0562B SITZ UPWARD 307R
EXAR BARBARA T020
EXAR RITA 8573 G A R PREDESTINED
G A R OBJECTIVE L166

EPDs current as of 08/23/2017

Table with 11 columns: CED, BW, WW, Milk, YW, SC, DOC, CW, MARB, REA, Fat. Includes HP EPD, SW (Weaning), SF (Feedlot), SG (Grid), SB (Beef) and a detailed 16-column table with Tend.

4-Star Calving-Ease

Calving-ease pedigree and numbers. Top 10% HPreg, Top 15% \$EN

110 EXAR TEN X 6493B

Reg. No: 18423288 Tattoo: 6493B DOB: 3/3/2016

[OHF] Act. BW 70
Adj. WW 716
Adj. YW 1,234
Adj. SC 37.8
Adj. IMF 4.64
zoetis Adj. REA 16.1

A A R TEN X 7008 S A MYTTY IN FOCUS
A A R LADY KELTON 5551
EXAR MIDLAND 4191
DIXIE ERICA OF BA 6917 BA DIXIE ERICA OF RR 8184
EXAR WAR BONNET 9253B RITO 6EM3 OF 4L1 EMBLAZON
WK PRINCESS 1194
EXAR RITA 2341 C J PRESTIGE 25T
EXAR RITA 0548 EXAR RITO 81091

EPDs current as of 08/23/2017

Table with 11 columns: CED, BW, WW, Milk, YW, SC, DOC, CW, MARB, REA, Fat. Includes HP EPD, SW (Weaning), SF (Feedlot), SG (Grid), SB (Beef) and a detailed 16-column table with Tend.

4-Star Calving-Ease

Low birth, big-ribbed Ten X grandson. Top 10% HPreg, Top 15% BW, Top 20% \$YG, Top 20% CED

112 EXAR STETSON 6262B

Reg. No: 18434311 Tattoo: 6262B DOB: 4/12/2016

Act. BW 60
Adj. WW 796
Adj. YW 1,415
Adj. SC 39.1
Adj. IMF 5.25
zoetis Adj. REA 16.3

A A R TEN X 7008 S A MYTTY IN FOCUS
A A R LADY KELTON 5551
EXAR STETSON 3704B CONNEALY ONWARD
SITZ HENRIETTA PRIDE 643T SITZ HENRIETTA PRIDE 81M
CONNEALY CONSENSUS 7229 CONNEALY CONSENSUS
BLUE LILLY OF CONANGA 16
EXAR STEPHANIE 3014 RR CORK PREDESTINED 5042
RF STEPHANIE 6313

EPDs current as of 08/23/2017

Table with 11 columns: CED, BW, WW, Milk, YW, SC, DOC, CW, MARB, REA, Fat. Includes HP EPD, SW (Weaning), SF (Feedlot), SG (Grid), SB (Beef) and a detailed 16-column table with Tend.

4-Star Calving-Ease

Heavy son of EXAR Stetson with over 16.00 sq inches of REA. Top 5% CED, Top 15% \$W, Top 15% BW, Top 15% Doc

114 EXAR SEMA 6475B

Reg. No: 18423255 Tattoo: 6475B DOB: 3/1/2016

Act. BW 72
Adj. WW 701
Adj. YW 1,274
Adj. SC 37.1
Adj. IMF 6.49
zoetis Adj. REA 14.8

EXAR UPSHOT 0562B SITZ UPWARD 307R
EXAR BARBARA T020
BASIN JOY 566T B P F SPECIAL FOCUS 504
BASIN JOY 204R
EXAR TITLELIST T011 BR MIDLAND
EXAR LUCY 1533 EXG BLACKCAP R054 R3
EXAR LUCY 9816 21AR ROUNDUP 7005
CIRCLE G LUCY 3111

EPDs current as of 08/23/2017

Table with 11 columns: CED, BW, WW, Milk, YW, SC, DOC, CW, MARB, REA, Fat. Includes HP EPD, SW (Weaning), SF (Feedlot), SG (Grid), SB (Beef) and a detailed 16-column table with Tend.

High marbling Sema son with almost 6.50 adj. IMF.

Top 4% \$W, Top 10% \$QG, Top 10% Marb, Top 10% Milk, Top 15% WW, Top 20% HPreg

109 EXAR TEN X 6473B

Reg. No: 18423251 Tattoo: 6473B DOB: 3/1/2016

Act. BW 69
Adj. WW 813
Adj. YW 1,391
Adj. SC 39.7
Adj. IMF 6.69
zoetis Adj. REA 15.8

A A R TEN X 7008 S A MYTTY IN FOCUS
A A R LADY KELTON 5551
EXAR MIDLAND 4191
DIXIE ERICA OF BA 6917 BA DIXIE ERICA OF RR 8184
CONNEALY CONSENSUS 7229 CONNEALY CONSENSUS
EXAR EILEENMERE LASS 2901 BLUE LILLY OF CONANGA 16
BASIN OPPORTUNITY
BASIN EILEENMERE LASS 3205 BASIN EILEENMERE LASS P284

EPDs current as of 08/23/2017

Table with 11 columns: CED, BW, WW, Milk, YW, SC, DOC, CW, MARB, REA, Fat. Includes HP EPD, SW (Weaning), SF (Feedlot), SG (Grid), SB (Beef) and a detailed 16-column table with Tend.

4-Star Calving-Ease

Low birth Ten X grandson with the Consensus factor included. Top 4% Milk, Top 5% CED, Top 10% \$W, Top 15% \$QG, Top 15% BW, Top 20% Marb

111 EXAR TEN X 1226B

Reg. No: 18423243 Tattoo: 1226B DOB: 3/14/2016

Act. BW 74
Adj. WW 734
Adj. YW 1,296
Adj. SC 38.2
Adj. IMF 6.12
zoetis Adj. REA 13.3

A A R TEN X 7008 S A MYTTY IN FOCUS
A A R LADY KELTON 5551
EXAR MIDLAND 4191
DIXIE ERICA OF BA 6917 BA DIXIE ERICA OF RR 8184
CONNEALY RIGHT ANSWER 746 S A V FINAL ANSWER 0035
EXAR FOREVER LADY 2547 HAPPY DELL OF CONANGA 262
EXAR FOREVER LADY 9219 BC 7022 RAVEN 7965
BOYD FOREVER LADY 4004

EPDs current as of 08/23/2017

Table with 11 columns: CED, BW, WW, Milk, YW, SC, DOC, CW, MARB, REA, Fat. Includes HP EPD, SW (Weaning), SF (Feedlot), SG (Grid), SB (Beef) and a detailed 16-column table with Tend.

High IMF with respectable individual data.

Top 15% \$QG, Top 20% Marb

113 EXAR SEMA 1056B

Reg. No: 18423218 Tattoo: 1056B DOB: 3/7/2016

Act. BW 62
Adj. WW 666
Adj. YW 1,314
Adj. SC 34.9
Adj. IMF 6.66
zoetis Adj. REA 13.7

EXAR UPSHOT 0562B SITZ UPWARD 307R
EXAR BARBARA T020
EXAR SEMA 2131B B P F SPECIAL FOCUS 504
BASIN JOY 566T BASIN JOY 204R
EXAR DUVALL 0461B EXAR LUTTON 1831
EXAR RITA 2373 EXAR PENNY 5178
EXAR RITA 9528 HARB PENNILETON 765 J H
EXAR MISS NEW DESIGN 1167

EPDs current as of 08/23/2017

Table with 11 columns: CED, BW, WW, Milk, YW, SC, DOC, CW, MARB, REA, Fat. Includes HP EPD, SW (Weaning), SF (Feedlot), SG (Grid), SB (Beef) and a detailed 16-column table with Tend.

4-Star Calving-Ease

Nice carcass and \$B figures on this Sema son. Top 1% \$F, Top 2% \$B, Top 2% CED, Top 2% CWT, Top 2% YW, Top 4% \$W, Top 4% WW, Top 15% BW, Top 20% Milk



EXAR SEMA 2131B

Sire of Lots 113 & 114

121

EXAR FIRST ADVANCE 1466B

Reg. No: 18427786 Tattoo: 1466B DOB: 3/28/2016

DAMERON FIRST CLASS..... EXG RS FIRST RATE S903 R3
EXAR FIRST ADVANCE 5702B..... DAMERON NORTHERN MISS 3114
V A R CHLOE 9356..... S A V BISMARCK 5682
44 CHLOE 7056
EXAR UPSHOT 0562B..... SITZ UPWARD 307R
EXAR ELDINA 2251..... EXAR BARBARA 2020
EXAR ELDINA 0369..... BASIN PAYWEIGHT 5097
EXG ELDINA T627 R3 zoetis

EPDs current as of 08/23/2017
Table with 10 columns: CED, BW, WW, Milk, YW, SC, DOC, CW, MARB, REA, Fat. Values: 5, 3.2, 46, 25, 88, 0.02, -12, 37, 0.59, 0.40, 0.031.

First Advance-sired calves will be cool-made with ample born and structure. Top 10% HPreg

123

EXAR SNIPER 6595B

Reg. No: 18438988 Tattoo: 6595B DOB: 4/17/2016

EXAR UPSHOT 0562B..... SITZ UPWARD 307R
EXAR SNIPER 2017B..... EXAR BARBARA 2020
RIVERBEND RITA U912..... O C C EMBLAZON 854E
G A R EXT 4540
EXAR UPSHOT 0562B..... SITZ UPWARD 307R
EXAR HENRIETTA PRIDE 3802..... EXAR BARBARA 2020
SITZ HENRIETTA PRIDE 285U..... CONNEALY THUNDER
SITZ HENRIETTA PRIDE 81M zoetis

EPDs current as of 08/23/2017
Table with 10 columns: CED, BW, WW, Milk, YW, SC, DOC, CW, MARB, REA, Fat. Values: 2, 4.1, 65, 17, 116, 1.33, 27, 53, 0.11, 0.71, -0.005.

Add pounds with this high performance Sniper son that goes back to the ever popular Henrietta Pride maternal line. Top 5% Doc, Top 10% CWT, Top 10% WW, Top 10% YW, Top 15% REA, Top 15% SC, Top 20% SF

125

EXAR EASY EXPRESS 1076B

Reg. No: 18423221 Tattoo: 1076B DOB: 3/7/2016

RR 2418 HERO 0616..... HERO 6267 OF R R 2418
RR EASY EXPRESS 2027..... DIXIE ERICA OF R R 8476
EXAR 263C
DIXIE ERICA OF RR 0034..... EXAR 263C
DIXIE ERICA OF RR 8244
EXAR DENVER 2002B..... EXAR UPSHOT 0562B
EXAR BLACKCAP 4555..... EXAR ROYAL LASS 1067
EXAR BLACKCAP 81121..... N BAR EMULATION EXT
TCF BLACKCAP 5009 zoetis

EPDs current as of 08/23/2017
Table with 10 columns: CED, BW, WW, Milk, YW, SC, DOC, CW, MARB, REA, Fat. Values: 8, 1.0, 65, 30, 124, 0.47, 13, 45, 0.48, 0.66, -0.019.

4-Star Calving-Ease Calving-ease coupled with impressive performance and data. Top 1% SF, Top 4% YW, Top 10% SB, Top 10% SW, Top 10% Milk, Top 10% WW, Top 20% SYG, Top 20% REA

126

EXAR EASY EXPRESS 6481B

Reg. No: 18423267 Tattoo: 6481B DOB: 3/1/2016

RR 2418 HERO 0616..... HERO 6267 OF R R 2418
RR EASY EXPRESS 2027..... DIXIE ERICA OF R R 8476
EXAR 263C
DIXIE ERICA OF RR 0034..... EXAR 263C
DIXIE ERICA OF RR 8244
EXAR DENVER 2002B..... EXAR UPSHOT 0562B
EXAR ERICA 4531..... EXAR ROYAL LASS 1067
R T R ESCALADE 4336
EXAR MISS TRAVELER 81166..... V N A R MISS TRAVELER 4023 zoetis

EPDs current as of 08/23/2017
Table with 10 columns: CED, BW, WW, Milk, YW, SC, DOC, CW, MARB, REA, Fat. Values: 12, -0.7, 54, 33, 106, 0.62, 25, 33, 0.55, 0.64, -0.006.

4-Star Calving-Ease Sired by the impressive RR Easy Express Bull that blends calving-ease with ample performance. Top 4% Milk, Top 10% SW, Top 10% CED, Top 10% Doc, Top 15% SF, Top 15% SYG, Top 15% BW, Top 20% YW

122

EXAR FIRST ADVANCE 6596B

Reg. No: 18444286 Tattoo: 6596B DOB: 4/3/2016

DAMERON FIRST CLASS..... EXG RS FIRST RATE S903 R3
EXAR FIRST ADVANCE 5702B..... DAMERON NORTHERN MISS 3114
V A R CHLOE 9356..... S A V BISMARCK 5682
44 CHLOE 7056
EXAR WAR BONNET 9253B..... RITO 6EM3 OF 4L1 EMBLAZON
EXAR PRINCESS 2348..... WK PRINCESS 1194
RR 263C 8232
EXAR PRINCESS 0367..... EXAR PRINCESS 8472 zoetis

EPDs current as of 08/23/2017
Table with 10 columns: CED, BW, WW, Milk, YW, SC, DOC, CW, MARB, REA, Fat. Values: 6, 2.9, 54, 13, 93, 0.48, 1, 36, 0.53, 0.19, 0.053.

Heavy Advance April yearling with a adj. yearling of 1,322 pounds. Top 15% SEN

124

EXAR SNIPER 6594B

Reg. No: 18434313 Tattoo: 6594B DOB: 4/5/2016

EXAR UPSHOT 0562B..... SITZ UPWARD 307R
EXAR SNIPER 2017B..... EXAR BARBARA 2020
RIVERBEND RITA U912..... O C C EMBLAZON 854E
G A R EXT 4540
CONNEALY CONSENSUS 7229..... CONNEALY CONSENSUS
BLUE LILLY OF CONANGA 16
EXAR MISS EXT 8799..... EXAR RETAIL PRODUCT 6424
EXAR MISS EXT 8116 zoetis

EPDs current as of 08/23/2017
Table with 10 columns: CED, BW, WW, Milk, YW, SC, DOC, CW, MARB, REA, Fat. Values: 6, 0.0, 35, 16, 66, 0.30, 8, 17, 0.54, 0.20, 0.086.

4-Star Calving-Ease High marbling in this heavy, calving-ease Sniper son out of a great Consensus dam. Top 10% SEN, Top 20% BW



Sire of Lots 125, 126 & 127

127

EXAR EASY EXPRESS 6483B

Reg. No: 18423269 Tattoo: 6483B DOB: 3/1/2016

RR 2418 HERO 0616..... HERO 6267 OF R R 2418
RR EASY EXPRESS 2027..... DIXIE ERICA OF R R 8476
EXAR 263C
DIXIE ERICA OF RR 0034..... EXAR 263C
DIXIE ERICA OF RR 8244
EXAR DENVER 2002B..... EXAR UPSHOT 0562B
EXAR ELITE 4273..... EXAR ROYAL LASS 1067
RITO 6EM3 OF 4L1 EMBLAZON
EXAR ELITE 0440..... EXAR ELITE 60055 zoetis

EPDs current as of 08/23/2017
Table with 10 columns: CED, BW, WW, Milk, YW, SC, DOC, CW, MARB, REA, Fat. Values: 14, -1.2, 54, 18, 99, 0.06, 12, 25, 0.71, 0.32, 0.001.

4-Star Calving-Ease Sure shot calving-ease with this Easy Express son. Top 4% CED, Top 10% BW, Top 20% SG

128 EXAR ALL IN 6148B

Reg. No: 18548774 Tattoo: 6148B DOB: 3/16/2016

[OHF] Act. BW 63, Adj. WW 753, Adj. YW 1,398, Adj. SC 40.1, Adj. IMF 5.43, Adj. REA 14.9

DEER VALLEY ALL IN... A A R TEN X 7008 S A
DEER VALLEY RITA 0274
DEER VALLEY RITA 8295... RITO 112 OF 2536 RITO 616
BALDRIDGE WAYLON W34... GAR-EGL PROTEGE
EXAR JILT 4841... BALDRIDGE BLACKCAP T163
EXAR JILT 4050... S A V BISMARCK 5682
EXG JILT 5407 R3

EPDs current as of 08/23/2017

Table with 13 columns: CED, BW, WW, Milk, YW, SC, DOC, CW, MARB, REA, Fat. Rows include individual values and averages for HP EPD, SW (Weaning), SF (Feedlot), SG (Grid), SB (Beef).

4-Star Calving-Ease Big scrotal data in this grandson of the ever-popular Deer Valley All In bull. Sleep better during calving season with this high CED low birth weight sire. Top 3% REA, Top 4% SYG, Top 4% CED, Top 10% BW

130 EXAR PRODUCT 1596B

Reg. No: 18462332 Tattoo: 1596B DOB: 4/4/2016

Act. BW 64, Adj. WW 697, Adj. YW 1,326, Adj. SC 38.6, Adj. IMF 5.16, Adj. REA 15.3

CONNEALY FINAL PRODUCT... CONNEALY PRODUCT 568
CHERRY KNOLL PRODUCT 9073... EBONISTA OF CONANGA 471
EXAR ROYAL LASS 0611... RITO 6EM3 OF 4L1 EMBLAZON...
EXAR ROYAL LASS 1327... EXAR 263C
BR ROYAL LASS 7036-19

EPDs current as of 08/23/2017

Table with 13 columns: CED, BW, WW, Milk, YW, SC, DOC, CW, MARB, REA, Fat. Rows include individual values and averages for HP EPD, SW (Weaning), SF (Feedlot), SG (Grid), SB (Beef).

4-Star Calving-Ease He is the only opportunity to acquire a son of the popular Cherry Knoll product. Noted for their exceptional growth and confirmation, this bull is no exception. Top 20% BW

132 EXAR ADVANCE 6133B

Reg. No: 18417463 Tattoo: 6133B DOB: 3/5/2016

[OHF] Act. BW 58, Adj. WW 680, Adj. YW 1,328, Adj. SC 33.7, Adj. IMF 5.93, Adj. REA 12.6

G A R PROGRESS... G A R PREDESTINED
BASIN ADVANCE 3134... G A R OBJECTIVE 2345
EXAR PRINCESS 4814... BALDRIDGE WAYLON W34...
EXAR PRINCESS 0925... BALDRIDGE BLACKCAP T163
WK PRINCESS 1194

EPDs current as of 08/23/2017

Table with 13 columns: CED, BW, WW, Milk, YW, SC, DOC, CW, MARB, REA, Fat. Rows include individual values and averages for HP EPD, SW (Weaning), SF (Feedlot), SG (Grid), SB (Beef).

4-Star Calving-Ease Heifer-bull deluxe with a high CED and low birth EPD makes this Advance son one to mark for your heifer breeding program. Top 5% CED, Top 10% BW, Top 20% SG

134 EXAR BAILOUT 6591B

Reg. No: 18427818 Tattoo: 6591B DOB: 4/1/2016

Act. BW 80, Adj. WW 752, Adj. YW 1,398, Adj. SC 40.7, Adj. IMF 7.61, Adj. REA 15.5

CONNEALY CONSENSUS 7229... CONNEALY CONSENSUS
EXAR BAILOUT 2033B... BLUE LILLY OF CONANGA 16
EXAR BLACKCAP 2407... EXAR 263C
EXAR BLACKCAP 5788
PAF PATSY 2097... S A V BISMARCK 5682
PAF PATSY 8181... S A V ABIGALE 0451
PAF PATSY 0139

EPDs current as of 08/23/2017

Table with 13 columns: CED, BW, WW, Milk, YW, SC, DOC, CW, MARB, REA, Fat. Rows include individual values and averages for HP EPD, SW (Weaning), SF (Feedlot), SG (Grid), SB (Beef).

This Consensus grandson did everything right in terms of individual performance boasting impressive stats across the board. Top 4% WW, Top 10% SW, Top 15% SF, Top 20% YW

129 EXAR ALL IN 6130

Reg. No: 18412548 Tattoo: 6130 DOB: 3/13/2016

Act. BW 62, Adj. WW 697, Adj. YW 1,379, Adj. SC 37.5, Adj. IMF 5.10, Adj. REA 12.2

DEER VALLEY ALL IN... A A R TEN X 7008 S A
DEER VALLEY RITA 0274
DEER VALLEY RITA 8295... RITO 112 OF 2536 RITO 616
BALDRIDGE WAYLON W34... GAR-EGL PROTEGE
EXAR PRINCESS 4821... BALDRIDGE BLACKCAP T163
EXAR PRINCESS 0925... SITZ UPWARD 307R
WK PRINCESS 1194

EPDs current as of 08/23/2017

Table with 13 columns: CED, BW, WW, Milk, YW, SC, DOC, CW, MARB, REA, Fat. Rows include individual values and averages for HP EPD, SW (Weaning), SF (Feedlot), SG (Grid), SB (Beef).

4-Star Calving-Ease This All In grandson reads, and will perform much like his 3/4 brother, Lot 128.

131 EXAR ADVANCE 6150B

Reg. No: 18427803 Tattoo: 6150B DOB: 3/21/2016

Act. BW 66, Adj. WW 853, Adj. YW 1,362, Adj. SC 38.2, Adj. IMF 9.05, Adj. REA 14.7

G A R PROGRESS... G A R PREDESTINED
BASIN ADVANCE 3134... G A R OBJECTIVE 2345
BASIN O LASS 1663... BASIN PAYWEIGHT 006S
RITO 9Q13 OF RITA 5F56 GHM... GARDENS HIGHMARK
BASIN LUCY W213... RITA 5F56 OF 1198 FD
B C C BUSHWACKER 41-93
BASIN LUCY 3829

EPDs current as of 08/23/2017

Table with 13 columns: CED, BW, WW, Milk, YW, SC, DOC, CW, MARB, REA, Fat. Rows include individual values and averages for HP EPD, SW (Weaning), SF (Feedlot), SG (Grid), SB (Beef).

Heavy weaning stats, and cow power to boot with the famous W213 Lucy cow in the pedigree. Top 2% SB, Top 4% Milk, Top 5% SW, Top 10% SG, Top 10% SQG, Top 10% CWT, Top 10% Marb, Top 10% REA, Top 15% WW

133 EXAR EXCITEMENT 6138B

Reg. No: 18474956 Tattoo: 6138B DOB: 3/10/2016

[OHF] Act. BW 67, Adj. WW 779, Adj. YW 1,449, Adj. SC 40.9, Adj. IMF 5.57, Adj. REA 15.2

BASIN EXCITEMENT... BASIN EXPEDITION R156
GO EXCITEMENT 141B... BASIN LADY 5532 AK
GO MS SAM STANDARD 43X... CHERRY CRK SAM 7318
KM BROKEN BOW 002... GO MS 14R NEW DESIGN 2550
GO MS BROKEN BOW 149B... SUMMITCREST COMPLETE 1P55
GO MS BISMARCK 57X... SUMMITCREST PRINCESS 0P12
GO MS EXECUTIVE 166T... S A V BISMARCK 5682

EPDs current as of 08/23/2017

Table with 13 columns: CED, BW, WW, Milk, YW, SC, DOC, CW, MARB, REA, Fat. Rows include individual values and averages for HP EPD, SW (Weaning), SF (Feedlot), SG (Grid), SB (Beef).

4-Star Calving-Ease Something a little different pedigree wise in this big-performing Excitement-bred son. Top 10% HPrG, Top 10% REA, Top 15% SB, Top 15% SF, Top 15% SYG, Top 20% SW

135 EXAR BAILOUT 6587B

Reg. No: 18422626 Tattoo: 6587B DOB: 3/25/2016

Act. BW 66, Adj. WW 786, Adj. YW 1,380, Adj. SC 38.3, Adj. IMF 7.37, Adj. REA 13.4

CONNEALY CONSENSUS 7229... CONNEALY CONSENSUS
EXAR BAILOUT 2033B... BLUE LILLY OF CONANGA 16
EXAR BLACKCAP 2407... EXAR 263C
EXAR BLACKCAP 5788
S A V BRILLIANCE 8077... S A V BISMARCK 5682
DAMERON NORTHERN MISS 0136... S A V BLACKCAP MAY 5270
DAMERON NORTHERN MISS 1181... LEACHMAN EXPLORER
FINKS 8130 OF 678-549

EPDs current as of 08/23/2017

Table with 13 columns: CED, BW, WW, Milk, YW, SC, DOC, CW, MARB, REA, Fat. Rows include individual values and averages for HP EPD, SW (Weaning), SF (Feedlot), SG (Grid), SB (Beef).

4-Star Calving-Ease Like his paternal sib, Lot 134, this Bailout has to make no excuses when it comes to performance and ultrasound data. Top 5% CED, Top 10% SEN, Top 10% BW



8 SONS SELL
EXAR RESISTOL 3710B

CED	+12
BW	+1.0
WW	+63
MILK	+26
YW	+120
CW	+56
MARB	+53
REA	+1.01
SB	+145.00

136 EXAR RESISTOL 4986

Reg. No: +18567803 Tattoo: 4986V DOB: 8/10/2016

A A R TEN X 7008 S A MYTTY IN FOCUS
EXAR RESISTOL 3710B A A R LADY KELTON 5551
 SITZ HENRIETTA PRIDE 643T..... CONNEALY ONWARD
 CONNEALY CONSENSUS 7229..... SITZ HENRIETTA PRIDE 81M
EXAR MISS SUNSET 2269 CONNEALY CONSENSUS
 EXAR MISS SUNSET 0991 BLUE LILLY OF CONANGA 16
 S A V BISMARCK 5682
 EXAR MISS SUNSET 83729 S A V BISMARCK 5682
 EXAR MISS SUNSET 83729 S A V BISMARCK 5682
 EXAR MISS SUNSET 83729 S A V BISMARCK 5682

EPDs current as of 08/23/2017

CED	BW	WW	Milk	YW	SC	DOC	CW	MARB	REA	Fat							
14	-1.1	69	31	126	1.25	27	58	0.62	0.76	0.026							
HP EPD	SW (Weaning)	SF (Feedlot)	SG (Grid)	SB (Beef)													
10.8	83.72	91.41	35.72	158.93													
CED	BW	WW	YW	DMI	YH	SC	DOC	HP	CEM	Milk	MW	MH	CW	Marb	REA	FAT	Tend
5	11	13	8	68	92	16	26	86	30	39	72	66	7	48	27	88	8

4-Star Calving-Ease This impressive Resistol son leads off a superb set of stout-made summer yearlings. This calving-ease, high growth lad hits the mark in terms of performance and EPD data while staying sound and functional. *Top 1% SW, Top 3% YW, Top 4% SF, Top 4% CED, Top 5% SB, Top 5% CWT, Top 5% Doc, Top 5% WW, Top 10% BW, Top 10% Milk, Top 10% REA, Top 20% SC*

138 EXAR RESISTOL 6169B

Reg. No: 18506279 Tattoo: 6169B DOB: 7/12/2016

A A R TEN X 7008 S A MYTTY IN FOCUS
EXAR RESISTOL 3710B A A R LADY KELTON 5551
 SITZ HENRIETTA PRIDE 643T..... CONNEALY ONWARD
 CONNEALY CONSENSUS 7229..... SITZ HENRIETTA PRIDE 81M
KLR BLACKBIRD 0020 G A R GRID MAKER
 ACF BLACKBIRD 7219 S A V ABIGALE 0451
 S A V 8180 TRAVELER 004
 CIRCLE A BLACKBIRD 2417 S A V 8180 TRAVELER 004
 CIRCLE A BLACKBIRD 2417

EPDs current as of 08/23/2017

CED	BW	WW	Milk	YW	SC	DOC	CW	MARB	REA	Fat							
10	2.0	66	28	119	2.11	15	51	0.47	0.80	0.012							
HP EPD	SW (Weaning)	SF (Feedlot)	SG (Grid)	SB (Beef)													
12.5	64.30	78.71	33.74	143.09													
CED	BW	WW	YW	DMI	YH	SC	DOC	HP	CEM	Milk	MW	MH	CW	Marb	REA	FAT	Tend
16	69	11	51	46	2	63	8	52	36	20	33	5	50	28	68	7	

3-Star Calving-Ease This big scrotal, big ribbed Resistol will add pounds and muscle to his progeny. *Top 2% SC, Top 10% SF, Top 10% SW, Top 10% REA, Top 10% WW, Top 10% YW, Top 15% SB, Top 15% CWT, Top 20% CED, Top 20% Milk*

137 EXAR RESISTOL 6321B

Reg. No: 18511268 Tattoo: 6321B DOB: 7/30/2016

A A R TEN X 7008 S A MYTTY IN FOCUS
EXAR RESISTOL 3710B A A R LADY KELTON 5551
 SITZ HENRIETTA PRIDE 643T..... CONNEALY ONWARD
 CONNEALY CONSENSUS 7229..... SITZ HENRIETTA PRIDE 81M
KLR FOREVER LADY 0005 G A R GRID MAKER
 SUNSET VALLEY LADY 4504 S A V ABIGALE 0451
 BON VIEW NEW DESIGN 878
 S V F FOREVER LADY 57D S V F FOREVER LADY 57D

EPDs current as of 08/23/2017

CED	BW	WW	Milk	YW	SC	DOC	CW	MARB	REA	Fat							
11	-0.5	62	33	107	0.99	22	47	0.32	0.70	-0.014							
HP EPD	SW (Weaning)	SF (Feedlot)	SG (Grid)	SB (Beef)													
10.4	75.75	59.71	29.37	129.11													
CED	BW	WW	YW	DMI	YH	SC	DOC	HP	CEM	Milk	MW	MH	CW	Marb	REA	FAT	Tend
14	17	16	45	44	90	35	21	54	18	17	73	67	40	92	26	27	71

4-Star Calving-Ease Don't sacrifice pure growth when selecting for calving-ease with this heavy weaning Resistol lead the pack on individual performance. *Top 2% SW, Top 4% Milk, Top 15% BW, Top 15% CED, Top 15% REA, Top 15% WW, Top 20% SYG, Top 20% CWT, Top 20% Doc, Top 20% YW*

139 EXAR STETSON 8206B

Reg. No: 18567802 Tattoo: 8206B DOB: 8/5/2016

A A R TEN X 7008 S A MYTTY IN FOCUS
EXAR STETSON 3704B A A R LADY KELTON 5551
 SITZ HENRIETTA PRIDE 643T..... CONNEALY ONWARD
 CONNEALY CONSENSUS 7229..... SITZ HENRIETTA PRIDE 81M
EXAR PRINCESS 2652 EXAR FINAL ANSWER 0657B S A V FINAL ANSWER 0035
 RR ERICA 8079
 EXAR PRINCESS 9259 RITO 6EM3 OF 4L1 EMBLAZON
 WK PRINCESS 1194

EPDs current as of 08/23/2017

CED	BW	WW	Milk	YW	SC	DOC	CW	MARB	REA	Fat							
7	1.3	60	37	122	1.58	18	48	0.57	0.59	0.020							
HP EPD	SW (Weaning)	SF (Feedlot)	SG (Grid)	SB (Beef)													
9.6	65.85	83.19	34.29	135.36													
CED	BW	WW	YW	DMI	YH	SC	DOC	HP	CEM	Milk	MW	MH	CW	Marb	REA	FAT	Tend
69	56	4	2	88	15	9	40	15	53	18	6	14	7	43	20	45	17

4-Star Calving-Ease A genetic package to tie to in this good made Stetson than goes back to the great 1407 dam "1194." *Top 1% Milk, Top 5% YW, Top 10% SF, Top 10% SW, Top 10% SC, Top 20% CWT, Top 20% WW*



EXAR POWERSOURCE 4723B

Sire of Lots 152 & 153

153 EXAR POWERSOURCE 7706

Reg. No: 18567844 Tattoo: 7706 DOB: 8/23/2016

EXAR DENVER 2002B..... EXAR UPSHOT 0562B
EXAR POWERSOURCE 4723B..... EXAR ROYAL LASS 1067
EXAR LUCY 2944..... CONNEALY CONSENSUS 7229
SANDPOINT EMBLAZON 6569..... O C C EMBLAZON 854E
EXAR EVAS 1365..... WULFFS ERICA DIANNA 6400
EXAR EVAS 81274..... BASIN FRANCHISE P142
G A R EVAS EXT 1525

EPDs current as of 08/23/2017

Table with columns: CED, BW, WW, Milk, YW, SC, DOC, CW, MARB, REA, Fat. Rows for individual traits and summary rows for HP EPD, SW (Weaning), SF (Feedlot), SG (Grid), SB (Beef).

4-Star Calving-Ease Individual performance, balanced EPDs and the quality of offspring is why PowerSource is becoming one of the go-to sons of the now deceased "Denver."



EXAR EXCLUSIVE 4016B

Sire of Lots 154 & 155

156 EXAR COMBINATION 0606

Reg. No: 18533644 Tattoo: 0606 DOB: 7/8/2016

CONNEALY CONSENSUS 7229..... CONNEALY CONSENSUS
EXAR COMBINATION 1750B..... BLUE LILLY OF CONANGA 16
EMPRESS OF HOLIDAY 7004..... MYTTY IN FOCUS
PVF INSIGHT 0129..... S A V BRILLIANCE 8077
EXAR BETSY BARDOLENA 4766..... PVF MISSIE 790
ACROSS BETSY BARDOLENA A9210..... EXAR TITELIST T011
A CROSS BETSY BARDOLENA A618

EPDs current as of 08/23/2017

Table with columns: CED, BW, WW, Milk, YW, SC, DOC, CW, MARB, REA, Fat. Rows for individual traits and summary rows for HP EPD, SW (Weaning), SF (Feedlot), SG (Grid), SB (Beef).

4-Star Calving-Ease Breed-leading EPD profile for calving-ease and growth. Top 2% SF, Top 3% YW, Top 5% SB, Top 10% SW, Top 10% CWT, Top 10% REA, Top 15% SC

152 EXAR POWERSOURCE 3386

Reg. No: 18533871 Tattoo: 3386 DOB: 7/31/2016

EXAR DENVER 2002B..... EXAR UPSHOT 0562B
EXAR POWERSOURCE 4723B..... EXAR ROYAL LASS 1067
EXAR LUCY 2944..... CONNEALY CONSENSUS 7229
EXAR LUCY 9703
HOOVER DAM..... SYDGEN C C & 7
EXAR BLACKCAP 2251..... ERICA OF ELLSTON C124
EXAR BLACKCAP 9250..... S A V BISMARCK 5682
ESCO BLACKCAP 4S

EPDs current as of 08/23/2017

Table with columns: CED, BW, WW, Milk, YW, SC, DOC, CW, MARB, REA, Fat. Rows for individual traits and summary rows for HP EPD, SW (Weaning), SF (Feedlot), SG (Grid), SB (Beef).

4-Star Calving-Ease This high-marbling PowerSource son has the EPD profile to complement your virgin heifer program while not sacrificing carcass quality and growth.

154 EXAR EXCLUSIVE 0586

Reg. No: +18530471 Tattoo: 0586 DOB: 7/8/2016

EXAR DENVER 2002B..... EXAR UPSHOT 0562B
EXAR EXCLUSIVE 4016B..... EXAR ROYAL LASS 1067
EXAR FOREVER LADY 6031..... CONNEALY CONSENSUS 7229
EXAR FOREVER LADY 81248
CONNEALY IMPRESSION..... CONNEALY REFLECTION
EXAR BLACKBERRY 3102..... PEARL PAMMY OF CONANGA 194
EXAR BLACKBERRY 1164..... EXAR WORLDWIDE 9600B
WK BLACKBERRY 6113

EPDs current as of 08/23/2017

Table with columns: CED, BW, WW, Milk, YW, SC, DOC, CW, MARB, REA, Fat. Rows for individual traits and summary rows for HP EPD, SW (Weaning), SF (Feedlot), SG (Grid), SB (Beef).

4-Star Calving-Ease Utilizing breed-leading calving-ease data allows you to minimize labor during calving season and this "Exclusive" son does just that.

155 EXAR EXCLUSIVE 0626

Reg. No: 18592195 Tattoo: 0626 DOB: 7/8/2016

EXAR DENVER 2002B..... EXAR UPSHOT 0562B
EXAR EXCLUSIVE 4016B..... EXAR ROYAL LASS 1067
EXAR FOREVER LADY 6031..... CONNEALY CONSENSUS 7229
EXAR FOREVER LADY 81248
WOODHILL DAYBREAK U280-X20..... MCC DAYBREAK
EXAR MISS BARBARA 4533..... WOODHILL EVERGREEN 285M-U280
EXAR MISS BARBARA 2592..... STEVENSON MONEYMAKER R185
EXAR MISS BARBARA 9238

EPDs current as of 08/23/2017

Table with columns: CED, BW, WW, Milk, YW, SC, DOC, CW, MARB, REA, Fat. Rows for individual traits and summary rows for HP EPD, SW (Weaning), SF (Feedlot), SG (Grid), SB (Beef).

4-Star Calving-Ease Great EPD spread bull with respectable growth and carcass stats. Top 10% SF, Top 10% CED, Top 10% YW, Top 15% SB, Top 15% WW, Top 20% SW

157 EXAR COMBINATION 6576

Reg. No: 18506291 Tattoo: 6333B DOB: 7/22/2016

CONNEALY CONSENSUS 7229..... CONNEALY CONSENSUS
EXAR COMBINATION 1750B..... BLUE LILLY OF CONANGA 16
EMPRESS OF HOLIDAY 7004..... MYTTY IN FOCUS
EMPRESS OF HOLIDAY 5122
EXAR UNSTOPPABLE 8011..... EXAR 263C
EXAR PRINCESS 0234..... G A R EVAS EXT 1525
EXAR PRINCESS 8658..... BASIN FRANCHISE P142
WK PRINCESS 6227

EPDs current as of 08/23/2017

Table with columns: CED, BW, WW, Milk, YW, SC, DOC, CW, MARB, REA, Fat. Rows for individual traits and summary rows for HP EPD, SW (Weaning), SF (Feedlot), SG (Grid), SB (Beef).

4-Star Calving-Ease Elite calving-ease in this Combination son who ranks number three in the entire offering for low birth weight and high CED. Top 2% BW, Top 2% CED, Top 5% SQG, Top 10% Marb, Top 15% SG, Top 20% Milk



CED	+9
BW	-0.6
WW	+51
MILK	+26
YW	+89
CW	+37
MARB	+78
REA	+94
SB	+146.51

**20 SONS SELL
WR JOURNEY-1X74**

165 EXAR JOURNEY 1586

Reg. No: +18543497 Tattoo: 1586 DOB: 7/20/2016

WR JOURNEY-1X74
B/R FUTURE DIRECTION 4268..... C A FUTURE DIRECTION 5321
B/R RUBY 9114
2 BAR 5050 NEW DESIGN 7831..... G A R NEW DESIGN 5050
2 BAR 036 LADY 0107
CONNEALY CONSENSUS 7229..... CONNEALY CONSENSUS
EXAR EVERGREEN 3016..... BLUE LILLY OF CONANGA 16
EXAR EVERGREEN 83200..... BASIN FRANCHISE P142
EXAR EXG EVERGREEN 5360..... EXAR EXG EVERGREEN 5360

EPDs current as of 08/23/2017

CED	BW	WW	Milk	YW	SC	DOC	CW	MARB	REA	Fat							
11	-0.1	58	26	95	0.44	19	41	1.15	0.69	0.024							
HP EPD	SW (Weaning)	SF (Feedlot)	SG (Grid)	SB (Beef)													
9.5	66.54	50.01	51.72	146.74													
CED	BW	WW	YW	DMI	YH	SC	DOC	HP	CEM	Milk	MW	MH	CW	Marb	REA	FAT	Tend
33	36	42	25	35	25	37	56	56	29	80	17	2	22	12	19	45	40

4-Star Calving-Ease

Minus birth, 11 CED with a 16.1 REA!
Top 3% SQG, Top 4% SG, Top 4% Marb, Top 10% SW, Top 15% SB, Top 15% CED, Top 20% BW, Top 20% REA

167 EXAR JOURNEY 1126

Reg. No: +18543505 Tattoo: 1126 DOB: 7/16/2016

WR JOURNEY-1X74
B/R FUTURE DIRECTION 4268..... C A FUTURE DIRECTION 5321
B/R RUBY 9114
2 BAR 5050 NEW DESIGN 7831..... G A R NEW DESIGN 5050
2 BAR 036 LADY 0107
EXAR UPSHOT 0562B..... SITZ UPWARD 307R
EXAR BLACKCAP 2363..... EXAR BARBARA TOZO
EXAR BLACKCAP 3179..... 21AR ROUNDUP 7005
G A R 1407 NEW DESIGN 2082

EPDs current as of 08/23/2017

CED	BW	WW	Milk	YW	SC	DOC	CW	MARB	REA	Fat							
14	-0.7	54	33	97	0.14	24	38	0.58	0.69	0.046							
HP EPD	SW (Weaning)	SF (Feedlot)	SG (Grid)	SB (Beef)													
13.2	72.04	58.54	34.81	127.36													
CED	BW	WW	YW	DMI	YH	SC	DOC	HP	CEM	Milk	MW	MH	CW	Marb	REA	FAT	Tend
9	13	39	38	33	37	78	7	6	31	9	74	21	25	43	19	89	31

4-Star Calving-Ease

Like his full brother, Lot 163, this Journey son offers elite calving-ease with abundant muscle.
Top 4% SW, Top 4% CED, Top 4% Milk, Top 15% BW, Top 15% Doc, Top 15% HPreg, Top 20% REA

166 EXAR JOURNEY 2646

Reg. No: 18530502 Tattoo: 2646 DOB: 7/27/2016

WR JOURNEY-1X74
B/R FUTURE DIRECTION 4268..... C A FUTURE DIRECTION 5321
B/R RUBY 9114
2 BAR 5050 NEW DESIGN 7831..... G A R NEW DESIGN 5050
2 BAR 036 LADY 0107
LIMESTONE TESTAMENT T353..... WOODHILL FORESIGHT
BUFORD TIFFANY 146A..... B C MIGNONNE'S LOLA 4151
FOX RUN TIFFANY 9241..... S A V NET WORTH 4200
FOX RUN RUBY OF TIFFANY 5511

EPDs current as of 08/23/2017

CED	BW	WW	Milk	YW	SC	DOC	CW	MARB	REA	Fat							
8	1.0	51	27	85	0.35	16	41	0.68	0.47	0.028							
HP EPD	SW (Weaning)	SF (Feedlot)	SG (Grid)	SB (Beef)													
11.5	57.42	49.59	36.79	142.20													
CED	BW	WW	YW	DMI	YH	SC	DOC	HP	CEM	Milk	MW	MH	CW	Marb	REA	FAT	Tend
59	41	66	85	41	52	77	53	8	7	79	41	35	42	21	64	57	30

4-Star Calving-Ease

Great carcass in a low birth package!
Top 15% SB, Top 20% SW

168 EXAR JOURNEY 0986

Reg. No: 18543478 Tattoo: 0986 DOB: 7/13/2016

WR JOURNEY-1X74
B/R FUTURE DIRECTION 4268..... C A FUTURE DIRECTION 5321
B/R RUBY 9114
2 BAR 5050 NEW DESIGN 7831..... G A R NEW DESIGN 5050
2 BAR 036 LADY 0107
CONNEALY CONSENSUS 7229..... CONNEALY CONSENSUS
EXAR RITA 4716..... BLUE LILLY OF CONANGA 16
BC 7022 RAVEN 7965
EXAR MISS EXT 4473

EPDs current as of 08/23/2017

CED	BW	WW	Milk	YW	SC	DOC	CW	MARB	REA	Fat							
0	1.7	51	28	97	0.18	19	28	0.74	0.55	0.014							
HP EPD	SW (Weaning)	SF (Feedlot)	SG (Grid)	SB (Beef)													
10.4	52.92	62.36	43.82	117.86													
CED	BW	WW	YW	DMI	YH	SC	DOC	HP	CEM	Milk	MW	MH	CW	Marb	REA	FAT	Tend
70	52	83	68	9	78	85	21	53	49	77	57	21	89	30	74	90	41

Journey, Consensus mating that will excel in maternal value.
Top 20% SG, Top 20% SQG, Top 20% Milk

169 EXAR JOURNEY 1246 Act. BW 68
 Reg. No: 18530479 Tattoo: 1246 DOB: 7/17/2016 Adj. WW 666
 B/R FUTURE DIRECTION 4268..... C A FUTURE DIRECTION 5321 Adj. YW 1,258
 B/R RUBY 9114 B/R RUBY 9114 Adj. SC 38.9
 G A R NEW DESIGN 5050 G A R NEW DESIGN 5050 Adj. IMF 4.65
 2 BAR 5050 NEW DESIGN 7831..... 2 BAR 036 LADY 0107 Adj. REA 14.6
 CONNEALY CONFIDENCE 0100..... CONNEALY TOBIN
 BECKA GALA OF CONANGA 8281
 BOYD EVERELDA ENTENSE 2139..... TWIN VALLEY PRECISION E161
 BOYD EVERELDA ENTENSE 409..... BT EVERELDA ENTENSE 43J
 zoetis

EPDs current as of 08/23/2017																	
CE	BW	WW	Milk	YW	SC	DOC	CW	MARB	REA	Fat							
13	-0.4	49	29	85	0.14	9	34	0.50	0.48	0.070							
HP EPD			SW (Weaning)			SF (Feedlot)			SG (Grid)			SB (Beef)					
12.7			57.55			49.68			26.33			116.89					
CE	BW	WW	YW	DMI	YH	SC	DOC	HP	CEM	Milk	MW	MH	CW	Marb	REA	FAT	Tend
37	38	78	57	5	85	71	71	46	35	57	26	12	74	57	61	96	94

4-Star Calving-Ease

Journey has become one of our most consistent calving-ease sires.
 Top 5% CED, Top 15% BW, Top 15% Milk, Top 20% SW, Top 20% HPreg

170 EXAR JOURNEY 7226 Act. BW 64
 Reg. No: 18570418 Tattoo: 7226 DOB: 8/18/2016 Adj. WW 711
 B/R FUTURE DIRECTION 4268..... C A FUTURE DIRECTION 5321 Adj. YW 1,239
 B/R RUBY 9114 B/R RUBY 9114 Adj. SC 38.8
 G A R NEW DESIGN 5050 G A R NEW DESIGN 5050 Adj. IMF 5.50
 2 BAR 5050 NEW DESIGN 7831..... 2 BAR 036 LADY 0107 Adj. REA 14.9
 CONNEALY CONSENSUS 7229..... CONNEALY CONSENSUS
 BLUE LILLY OF CONANGA 16
 EXAR BLACKCAP 4532..... SUMMITCREST COMPLETE 1P55
 MONARCH BLACKCAP Y147..... RIVERBEND BLACKCAP W1049
 zoetis

EPDs current as of 08/23/2017																	
CE	BW	WW	Milk	YW	SC	DOC	CW	MARB	REA	Fat							
3	0.1	53	36	84	0.58	32	30	0.84	0.55	0.010							
HP EPD			SW (Weaning)			SF (Feedlot)			SG (Grid)			SB (Beef)					
11.6			72.49			37.98			46.50			120.59					
CE	BW	WW	YW	DMI	YH	SC	DOC	HP	CEM	Milk	MW	MH	CW	Marb	REA	FAT	Tend
51	10	67	91	18	93	59	4	58	35	67	81	53	84	20	60	80	43

4-Star Calving-Ease

High SW value with this low birth Journey son.
 Top 1% Doc, Top 2% Milk, Top 4% SW, Top 10% SG, Top 15% SQG, Top 15% Marb

171 EXAR JOURNEY 0886 Act. BW 59
 Reg. No: 18543476 Tattoo: 0886 DOB: 7/13/2016 Adj. WW 566
 B/R FUTURE DIRECTION 4268..... C A FUTURE DIRECTION 5321 Adj. YW 1,190
 B/R RUBY 9114 B/R RUBY 9114 Adj. SC 37.1
 G A R NEW DESIGN 5050 G A R NEW DESIGN 5050 Adj. IMF 4.50
 2 BAR 5050 NEW DESIGN 7831..... 2 BAR 036 LADY 0107 Adj. REA 16.8
 CONNEALY CONSENSUS 7229..... CONNEALY CONSENSUS
 BLUE LILLY OF CONANGA 16
 EXAR ELDIRA 4928..... BASIN SPREAD 304T
 EXAR ELDIRA 9479..... EXG ELDIRA T216 R3
 zoetis

EPDs current as of 08/23/2017																	
CE	BW	WW	Milk	YW	SC	DOC	CW	MARB	REA	Fat							
8	0.0	43	21	80	0.61	21	27	0.73	0.87	0.034							
HP EPD			SW (Weaning)			SF (Feedlot)			SG (Grid)			SB (Beef)					
14.1			43.74			42.01			45.33			117.16					
CE	BW	WW	YW	DMI	YH	SC	DOC	HP	CEM	Milk	MW	MH	CW	Marb	REA	FAT	Tend
32	17	91	66	7	48	39	33	7	34	77	71	30	81	40	5	69	7

4-Star Calving-Ease

This three-quarter brother to Lot 170 excelled in muscle when scanned.
 Top 5% REA, Top 10% HPreg, Top 15% SEN, Top 15% SG, Top 20% SQG, Top 20% SYG, Top 20% BW

172 EXAR X-MAN 1566 Act. BW 63
 Reg. No: 18533784 Tattoo: 1566 DOB: 7/20/2016 Adj. WW 666
 A A R TEN X 7008 S A..... MYTTY IN FOCUS Adj. YW 1,260
 A A R LADY KELTON 5551 A A R LADY KELTON 5551 Adj. SC 40.8
 H A IMAGE MAKER 0415 H A IMAGE MAKER 0415 Adj. IMF 4.89
 BASIN JOY 6278..... BASIN JOY 3561 Adj. REA 15.6
 EXAR DENVER 2002B..... EXAR UPSHOT 0562B
 EXAR ROYAL LASS 1067
 EXAR PRIDE 4666..... CONNEALY CONSENSUS 7229
 EXAR PRIDE 2227..... ESCO PRIDE 59S
 zoetis

EPDs current as of 08/23/2017																	
CE	BW	WW	Milk	YW	SC	DOC	CW	MARB	REA	Fat							
12	1.3	66	33	112	0.98	17	45	0.86	0.63	0.017							
HP EPD			SW (Weaning)			SF (Feedlot)			SG (Grid)			SB (Beef)					
15.6			76.26			78.24			44.46			154.25					
CE	BW	WW	YW	DMI	YH	SC	DOC	HP	CEM	Milk	MW	MH	CW	Marb	REA	FAT	Tend
6	38	44	34	18	74	22	19	5	31	9	43	18	44	11	48	78	18

4-Star Calving-Ease

Low birth, big SB value and SW value in this X-man son.
 Top 2% SW, Top 2% HPreg, Top 4% Milk, Top 10% SB, Top 10% SF, Top 10% CED, Top 10% WW, Top 15% SQG, Top 15% SQG, Top 15% Marb, Top 15% YW

173 EXAR X-MAN 0686 Act. BW 50
 Reg. No: 18533778 Tattoo: 0686 DOB: 7/9/2016 Adj. WW 635
 A A R TEN X 7008 S A..... MYTTY IN FOCUS Adj. YW 1,200
 A A R LADY KELTON 5551 A A R LADY KELTON 5551 Adj. SC 36.5
 H A IMAGE MAKER 0415 H A IMAGE MAKER 0415 Adj. IMF 5.23
 BASIN JOY 6278..... BASIN JOY 3561 Adj. REA 15.5
 EXAR DENVER 2002B..... EXAR UPSHOT 0562B
 EXAR ROYAL LASS 1067
 EXAR ENAMEL 4598..... CONNEALY FINAL PRODUCT
 EXAR ENAMEL 1124..... BRITT ENAMEL 901
 zoetis

EPDs current as of 08/23/2017																	
CE	BW	WW	Milk	YW	SC	DOC	CW	MARB	REA	Fat							
18	-2.6	40	32	79	0.07	8	22	0.83	0.51	0.038							
HP EPD			SW (Weaning)			SF (Feedlot)			SG (Grid)			SB (Beef)					
9.9			52.35			41.02			44.09			104.14					
CE	BW	WW	YW	DMI	YH	SC	DOC	HP	CEM	Milk	MW	MH	CW	Marb	REA	FAT	Tend
1	1	89	71	44	47	44	45	51	38	8	65	66	87	12	82	89	1

4-Star Calving-Ease

This X-man son tied for second best in the calving-ease category with his -2.6 BW EPD and 18 CED.
 Top 1% CED, Top 2% BW, Top 5% Milk, Top 15% SG, Top 15% SQG, Top 15% Marb



Sire of Lots 172 & 173





CED	+5
BW	+1.9
VW	+61
MILK	+20
YW	+110
CW	+61
MARB	+0.2
REA	+1.37
SB	+153.16

15 SONS SELL
PVF INSIGHT 0129

174 EXAR INSIGHT 6783B

Reg. No: +18430696 Tattoo: 6783B DOB: 3/20/2016

Act. BW	79
Adj. WW	497
Adj. YW	1,241
Adj. SC	36.7
Adj. IMF	5.02
Adj. REA	12.8

PVF INSIGHT 0129

S A V BRILLIANCE 8077..... S A V BISMARCK 5682
S A V BLACKCAP MAY 5270
P V F NEW HORIZON 001
P V F MISS RAPTOR 024
S A V BISMARCK 5682..... G A R GRID MAKER
S A V ABIGALE 0451
EXAR PRINCESS 2196..... EXAR LUTTON 1831
GREENS PRINCESS 1012

EPDs current as of 08/23/2017

CED	BW	WW	Milk	YW	SC	DOC	CW	MARB	REA	Fat							
10	0.2	55	14	92	0.55	7	35	0.14	0.86	-0.006							
HP EPD	SW (Weaning)	SF (Feedlot)	SG (Grid)	SB (Beef)													
7.2	45.66	50.97	23.31	110.36													
CED	BW	WW	YW	DMI	YH	SC	DOC	HP	CEM	Milk	MW	MH	CW	Marb	REA	FAT	Tend
6	4	58	60	52	85	30	89	83	46	91	44	22	60	94	11	45	58

4-Star Calving-Ease

If you like cattle with "the look," look no further. This long-aged Insight son offers low birth and a nice phenotype. Top 5% SYG, Top 5% REA, Top 15% SEN, Top 20% CED

176 EXAR INSIGHT 6832B

Reg. No: +18499598 Tattoo: 6832B DOB: 6/7/2016

Act. BW	84
Adj. WW	834
Adj. YW	1,429
Adj. SC	40.4
Adj. IMF	4.48
Adj. REA	13.6

PVF INSIGHT 0129

S A V BRILLIANCE 8077..... S A V BISMARCK 5682
S A V BLACKCAP MAY 5270
P V F NEW HORIZON 001
P V F MISS RAPTOR 024
DAMERON FIRST CLASS..... EXG RS FIRST RATE S903 R3
EXAR ENVIOUS BLACKBIRD 2611..... DAMERON NORTHERN MISS 3114
EXAR ENVIOUS BLACKBIRD 84235..... EXAR LUTTON 1831
RR ENVIOUS BLACKBIRD 1920

EPDs current as of 08/23/2017

CED	BW	WW	Milk	YW	SC	DOC	CW	MARB	REA	Fat							
-2	5.4	94	23	156	0.27	14	78	0.16	0.96	-0.014							
HP EPD	SW (Weaning)	SF (Feedlot)	SG (Grid)	SB (Beef)													
8.3	78.24	126.92	18.98	167.60													
CED	BW	WW	YW	DMI	YH	SC	DOC	HP	CEM	Milk	MW	MH	CW	Marb	REA	FAT	Tend
90	99	1	10	79	47	95	54	90	77	71	3	2	1	93	6	14	94

Growth bull with numbers and the genomic data to back it up.

Top 1% SF, Top 1% CWT, Top 1% WW, Top 1% YW, Top 2% SW, Top 2% REA, Top 3% SB

175 EXAR INSIGHT 6830B

Reg. No: +18499594 Tattoo: 6830B DOB: 6/3/2016

Act. BW	83
Adj. WW	797
Adj. YW	1,344
Adj. SC	42.3
Adj. IMF	4.59
Adj. REA	14.3

PVF INSIGHT 0129

S A V BRILLIANCE 8077..... S A V BISMARCK 5682
S A V BLACKCAP MAY 5270
P V F NEW HORIZON 001
P V F MISS RAPTOR 024
C&C PRIORITY 1428B EXAR..... DAMERON FIRST CLASS
EXAR PRINCESS 3875..... EXAR PRINCESS 7879
EXAR PRINCESS 5199..... S A V BISMARCK 5682
GREENS PRINCESS 1012

EPDs current as of 08/23/2017

CED	BW	WW	Milk	YW	SC	DOC	CW	MARB	REA	Fat							
0	2.8	66	17	110	0.54	17	52	0.17	0.95	0.001							
HP EPD	SW (Weaning)	SF (Feedlot)	SG (Grid)	SB (Beef)													
6.9	58.03	79.83	22.43	148.20													
CED	BW	WW	YW	DMI	YH	SC	DOC	HP	CEM	Milk	MW	MH	CW	Marb	REA	FAT	Tend
72	68	22	53	44	50	91	55	87	16	66	71	69	31	90	7	49	35

This Insight son pressed down the scales at weaning and yearling. Take a close look at this pedigree if you wanting to stock some of the breed leaders for phenotype.

Top 3% REA, Top 10% SF, Top 10% CWT, Top 10% WW, Top 15% SB, Top 15% YW, Top 20% SW, Top 20% SYG

177 EXAR INSIGHT 6763B

Reg. No: +18430674 Tattoo: 6763B DOB: 3/3/2016

Act. BW	80
Adj. WW	732
Adj. YW	1,361
Adj. SC	37.6
Adj. IMF	5.09
Adj. REA	13.4

PVF INSIGHT 0129

S A V BRILLIANCE 8077..... S A V BISMARCK 5682
S A V BLACKCAP MAY 5270
P V F NEW HORIZON 001
P V F MISS RAPTOR 024
DAMERON FIRST CLASS..... EXG RS FIRST RATE S903 R3
EXAR FRONTIER GAL 1405..... DAMERON NORTHERN MISS 3114
W C C FRONTIER GAL 39..... B/R NEW FRONTIER 095
P A F TRAVEL GAL 8712

EPDs current as of 08/23/2017

CED	BW	WW	Milk	YW	SC	DOC	CW	MARB	REA	Fat							
-2	5.1	74	26	127	0.53	29	59	0.29	0.85	0.022							
HP EPD	SW (Weaning)	SF (Feedlot)	SG (Grid)	SB (Beef)													
11.1	61.27	98.94	23.79	157.57													
CED	BW	WW	YW	DMI	YH	SC	DOC	HP	CEM	Milk	MW	MH	CW	Marb	REA	FAT	Tend
89	97	2	16	64	38	52	24	70	58	51	12	5	3	76	10	52	92

Here is an opportunity to obtain some of the most sought-after maternal genetics we offer here at Express.

Going back to the Wallace Frontier Gal 39 donor, he offers the look component in his offspring. Top 2% SF, Top 2% WW, Top 3% Doc, Top 3% YW, Top 4% CWT, Top 5% REA, Top 10% SB, Top 15% SW

178 EXAR INSIGHT 6764B

Reg. No: +18430676 Tattoo: 6764B DOB: 3/3/2016

Act. BW 75
Adj. WW 635
Adj. YW 1,419
Adj. SC 35.6
Adj. IMF 4.53
Adj. REA 12.6

S A V BRILLIANCE 8077..... S A V BISMARK 5682
S A V BLACKCAP MAY 5270
P V F NEW HORIZON 001
P V F MISS RAPTOR 024
DAMERON FIRST CLASS..... EXG RS FIRST RATE S903 R3
DAMERON NORTHERN MISS 3114
B/R NEW FRONTIER 095
W C C FRONTIER GAL 39..... P A F TRAVEL GAL 8712

EPDs current as of 08/23/2017

CED	BW	WW	Milk	YW	SC	DOC	CW	MARB	REA	Fat							
0	4.3	56	24	109	-0.01	22	54	0.26	0.79	-0.002							
HP EPD	SW (Weaning)	SF (Feedlot)	SG (Grid)	SB (Beef)													
11.6	39.72	84.98	25.15	155.00													
CED	BW	WW	YV	DMI	YH	SC	DOC	HP	CEM	Milk	MW	MH	CW	Marb	REA	FAT	Tend
75	79	36	21	16	41	34	48	55	17	57	24	18	18	88	14	34	88

Like his full sib, Lot 177, will add predictability to those heifer calves with these genetics.
Top 10% SB, Top 10% SF, Top 10% CWT, Top 10% REA, Top 15% YW, Top 20% Doc

179 EXAR INSIGHT 6826B

Reg. No: +18471129 Tattoo: 6826B DOB: 5/16/2016

Act. BW 88
Adj. WW 681
Adj. YW 1,291
Adj. SC 45.2
Adj. IMF 3.79
Adj. REA 13.4

S A V BRILLIANCE 8077..... S A V BISMARK 5682
S A V BLACKCAP MAY 5270
P V F NEW HORIZON 001
P V F MISS RAPTOR 024
DAMERON FIRST CLASS..... EXAR PRINCESS 2006
BR MIDLAND
EXAR FOREVER LADY 4537..... V A R FOREVER LADY 4304

EPDs current as of 08/23/2017

CED	BW	WW	Milk	YW	SC	DOC	CW	MARB	REA	Fat							
2	4.8	63	24	115	1.06	9	66	0.08	0.99	-0.033							
HP EPD	SW (Weaning)	SF (Feedlot)	SG (Grid)	SB (Beef)													
6.5	45.95	91.81	18.91	166.80													
CED	BW	WW	YV	DMI	YH	SC	DOC	HP	CEM	Milk	MW	MH	CW	Marb	REA	FAT	Tend
87	92	46	12	30	42	36	58	88	50	58	5	5	9	93	6	8	92

This flush of full brothers, Lots 179, 180, 181, 182 and 183, have genetic potential hailing from the \$135,000.00 donor "3436."
Top 1% CWT, Top 2% REA, Top 3% SB, Top 4% SF, Top 10% SYG, Top 10% YW, Top 15% WW

181 EXAR INSIGHT 6829B

Reg. No: +18499592 Tattoo: 6829B DOB: 6/1/2016

Act. BW 82
Adj. WW 685
Adj. YW 1,186
Adj. SC 42.2
Adj. IMF 5.69
Adj. REA 13.3

S A V BRILLIANCE 8077..... S A V BISMARK 5682
S A V BLACKCAP MAY 5270
P V F NEW HORIZON 001
P V F MISS RAPTOR 024
DAMERON FIRST CLASS..... EXAR PRINCESS 2006
BR MIDLAND
EXAR FOREVER LADY 4537..... V A R FOREVER LADY 4304

EPDs current as of 08/23/2017

CED	BW	WW	Milk	YW	SC	DOC	CW	MARB	REA	Fat							
-2	4.6	67	19	112	0.21	18	53	0.54	0.72	0.015							
HP EPD	SW (Weaning)	SF (Feedlot)	SG (Grid)	SB (Beef)													
6.1	52.28	74.33	34.63	153.91													
CED	BW	WW	YV	DMI	YH	SC	DOC	HP	CEM	Milk	MW	MH	CW	Marb	REA	FAT	Tend
86	84	39	32	60	61	76	69	94	74	79	38	25	32	80	30	60	95

This flush of full brothers, Lots 179, 180, 181, 182 and 183, have genetic potential hailing from the \$135,000.00 donor "3436."
Top 10% SB, Top 10% CWT, Top 10% WW, Top 15% SF, Top 15% REA, Top 15% YW

183 EXAR INSIGHT 6820B

Reg. No: +18471119 Tattoo: 6820B DOB: 5/11/2016

Act. BW 88
Adj. WW 594
Adj. YW 1,103
Adj. SC 37.5
Adj. IMF 4.06
Adj. REA 11.7

S A V BRILLIANCE 8077..... S A V BISMARK 5682
S A V BLACKCAP MAY 5270
P V F NEW HORIZON 001
P V F MISS RAPTOR 024
DAMERON FIRST CLASS..... EXAR PRINCESS 2006
BR MIDLAND
EXAR FOREVER LADY 4537..... V A R FOREVER LADY 4304

EPDs current as of 08/23/2017

CED	BW	WW	Milk	YW	SC	DOC	CW	MARB	REA	Fat							
-1	5.3	60	22	107	-0.10	26	57	0.11	0.89	-0.024							
HP EPD	SW (Weaning)	SF (Feedlot)	SG (Grid)	SB (Beef)													
6.2	45.48	83.89	20.16	158.80													
CED	BW	WW	YV	DMI	YH	SC	DOC	HP	CEM	Milk	MW	MH	CW	Marb	REA	FAT	Tend
87	96	32	33	19	69	65	28	94	54	83	43	29	14	99	12	27	66

This flush of full brothers, Lots 179, 180, 181, 182 and 183, have genetic potential hailing from the \$135,000.00 donor "3436."
Top 4% REA, Top 5% CWT, Top 10% SB, Top 10% SF, Top 10% Doc, Top 15% SYG, Top 20% WW, Top 20% YW



180 EXAR INSIGHT 6818B

Reg. No: +18456493 Tattoo: 6818B DOB: 5/9/2016

Act. BW 83
Adj. WW 706
Adj. YW 1,170
Adj. SC 38.5
Adj. IMF 4.70
Adj. REA 11.2

S A V BRILLIANCE 8077..... S A V BISMARK 5682
S A V BLACKCAP MAY 5270
P V F NEW HORIZON 001
P V F MISS RAPTOR 024
DAMERON FIRST CLASS..... EXAR PRINCESS 2006
BR MIDLAND
EXAR FOREVER LADY 4537..... V A R FOREVER LADY 4304

EPDs current as of 08/23/2017

CED	BW	WW	Milk	YW	SC	DOC	CW	MARB	REA	Fat							
0	3.9	65	24	105	0.19	16	54	0.46	0.89	0.002							
HP EPD	SW (Weaning)	SF (Feedlot)	SG (Grid)	SB (Beef)													
5.7	62.80	68.55	34.98	159.72													
CED	BW	WW	YV	DMI	YH	SC	DOC	HP	CEM	Milk	MW	MH	CW	Marb	REA	FAT	Tend
73	90	45	62	42	74	88	68	99	68	52	42	35	28	74	5	43	92

This flush of full brothers, Lots 179, 180, 181, 182 and 183, have genetic potential hailing from the \$135,000.00 donor "3436."
Top 4% REA, Top 5% SB, Top 10% CWT, Top 10% WW, Top 15% SW, Top 20% SF, Top 20% YW

182 EXAR INSIGHT 6833B

Reg. No: +18499600 Tattoo: 6833B DOB: 6/7/2016

Act. BW 73
Adj. WW 593
Adj. YW 1,190
Adj. SC 41.5
Adj. IMF 5.30
Adj. REA 14.2

S A V BRILLIANCE 8077..... S A V BISMARK 5682
S A V BLACKCAP MAY 5270
P V F NEW HORIZON 001
P V F MISS RAPTOR 024
DAMERON FIRST CLASS..... EXAR PRINCESS 2006
BR MIDLAND
EXAR FOREVER LADY 4537..... V A R FOREVER LADY 4304

EPDs current as of 08/23/2017

CED	BW	WW	Milk	YW	SC	DOC	CW	MARB	REA	Fat							
1	3.3	62	24	112	0.98	14	57	0.43	0.77	0.013							
HP EPD	SW (Weaning)	SF (Feedlot)	SG (Grid)	SB (Beef)													
6.8	57.55	86.67	30.44	165.24													
CED	BW	WW	YV	DMI	YH	SC	DOC	HP	CEM	Milk	MW	MH	CW	Marb	REA	FAT	Tend
81	70	36	26	23	80	52	43	98	90	71	51	51	9	88	11	38	95

This flush of full brothers, Lots 179, 180, 181, 182 and 183, have genetic potential hailing from the \$135,000.00 donor "3436."
Top 4% SB, Top 5% SF, Top 5% CWT, Top 10% REA, Top 15% WW, Top 15% YW, Top 20% SW





EXAR BLUE CHIP 1877B

Sire of Lots 184, 185, 186, 187, 188, 189, 190 & 191

185 EXAR BLUE CHIP 6784B

Reg. No: +18455717 Tattoo: 6784B DOB: 4/2/2016

DAMERON FIRST CLASS EXG RS FIRST RATE S903 R3
 EXAR BLUE CHIP 1877B DAMERON NORTHERN MISS 3114
 GREENS PRINCESS 1012 GREENS PREMIUM 7578
 GREENS PRINCESS 7418
 DAMERON FIRST IMPRESSION S A V BRILLIANCE 8077
 EXAR QUEEN 7302 DAMERON NORTHERN MISS 3114
 EXAR QUEEN 3710 EXAR LUTTON 1831
 EXAR QUEEN 3047 EXAR QUEEN 3047 *zoetis*

EPDs current as of 08/23/2017

CED	BW	WW	Milk	YW	SC	DOC	CW	MARB	REA	Fat							
8	2.9	52	19	89	-0.02	-10	23	0.54	0.08	0.038							
HP EPD		SW (Weaning)		SF (Feedlot)		SG (Grid)		SB (Beef)									
7.4		41.97		39.83		28.77		81.88									
CED	BW	WW	YW	DMI	YH	SC	DOC	HP	CEM	Milk	MW	MH	CW	Marb	REA	FAT	Tend
46	53	71	73	31	16	80	82	80	45	82	13	9	90	57	99	79	31

187 EXAR BLUE CHIP 6828B

Reg. No: +18499590 Tattoo: 6828B DOB: 5/21/2016

DAMERON FIRST CLASS EXG RS FIRST RATE S903 R3
 EXAR BLUE CHIP 1877B DAMERON NORTHERN MISS 3114
 GREENS PRINCESS 1012 GREENS PREMIUM 7578
 GREENS PRINCESS 7418
 DAMERON FIRST IMPRESSION S A V BRILLIANCE 8077
 EXAR QUEEN 7302 DAMERON NORTHERN MISS 3114
 EXAR QUEEN 3710 EXAR LUTTON 1831
 EXAR QUEEN 3047 EXAR QUEEN 3047 *zoetis*

EPDs current as of 08/23/2017

CED	BW	WW	Milk	YW	SC	DOC	CW	MARB	REA	Fat							
2	3.8	58	15	90	-0.34	0	22	0.22	0.36	0.036							
HP EPD		SW (Weaning)		SF (Feedlot)		SG (Grid)		SB (Beef)									
5.6		47.04		30.89		19.22		63.23									
CED	BW	WW	YW	DMI	YH	SC	DOC	HP	CEM	Milk	MW	MH	CW	Marb	REA	FAT	Tend
54	71	48	91	71	81	78	92	98	47	87	61	69	90	84	92	91	54

Top 10% SEN

184 EXAR BLUE CHIP 6835B

Reg. No: +18499604 Tattoo: 6835B DOB: 5/22/2016

DAMERON FIRST CLASS EXG RS FIRST RATE S903 R3
 EXAR BLUE CHIP 1877B DAMERON NORTHERN MISS 3114
 GREENS PRINCESS 1012 GREENS PREMIUM 7578
 GREENS PRINCESS 7418
 DAMERON FIRST IMPRESSION S A V BRILLIANCE 8077
 EXAR QUEEN 7302 DAMERON NORTHERN MISS 3114
 EXAR QUEEN 3710 EXAR LUTTON 1831
 EXAR QUEEN 3047 EXAR QUEEN 3047 *zoetis*

EPDs current as of 08/23/2017

CED	BW	WW	Milk	YW	SC	DOC	CW	MARB	REA	Fat							
5	2.8	65	13	110	0.56	4	28	0.66	0.18	0.067							
HP EPD		SW (Weaning)		SF (Feedlot)		SG (Grid)		SB (Beef)									
9.6		49.37		63.55		28.94		93.14									
CED	BW	WW	YW	DMI	YH	SC	DOC	HP	CEM	Milk	MW	MH	CW	Marb	REA	FAT	Tend
57	59	26	48	35	74	33	85	68	82	99	32	28	84	37	92	99	19

Top 10% WW, Top 15% YW, Top 20% SEN

186 EXAR BLUE CHIP 6786B

Reg. No: +18455721 Tattoo: 6786B DOB: 4/4/2016

DAMERON FIRST CLASS EXG RS FIRST RATE S903 R3
 EXAR BLUE CHIP 1877B DAMERON NORTHERN MISS 3114
 GREENS PRINCESS 1012 GREENS PREMIUM 7578
 GREENS PRINCESS 7418
 DAMERON FIRST IMPRESSION S A V BRILLIANCE 8077
 EXAR QUEEN 7302 DAMERON NORTHERN MISS 3114
 EXAR QUEEN 3710 EXAR LUTTON 1831
 EXAR QUEEN 3047 EXAR QUEEN 3047 *zoetis*

EPDs current as of 08/23/2017

CED	BW	WW	Milk	YW	SC	DOC	CW	MARB	REA	Fat							
7	2.6	59	23	101	1.00	-4	29	0.35	-0.06	0.056							
HP EPD		SW (Weaning)		SF (Feedlot)		SG (Grid)		SB (Beef)									
7.2		52.02		47.21		14.48		74.26									
CED	BW	WW	YW	DMI	YH	SC	DOC	HP	CEM	Milk	MW	MH	CW	Marb	REA	FAT	Tend
36	65	58	72	67	39	15	96	82	30	61	10	9	89	73	100	98	35

188 EXAR BLUE CHIP 6834B

Reg. No: +18499602 Tattoo: 6834B DOB: 5/22/2016

DAMERON FIRST CLASS EXG RS FIRST RATE S903 R3
 EXAR BLUE CHIP 1877B DAMERON NORTHERN MISS 3114
 GREENS PRINCESS 1012 GREENS PREMIUM 7578
 GREENS PRINCESS 7418
 DAMERON FIRST IMPRESSION S A V BRILLIANCE 8077
 EXAR QUEEN 7302 DAMERON NORTHERN MISS 3114
 EXAR QUEEN 3710 EXAR LUTTON 1831
 EXAR QUEEN 3047 EXAR QUEEN 3047 *zoetis*

EPDs current as of 08/23/2017

CED	BW	WW	Milk	YW	SC	DOC	CW	MARB	REA	Fat							
5	2.7	55	18	90	0.27	10	14	0.48	0.29	0.037							
HP EPD		SW (Weaning)		SF (Feedlot)		SG (Grid)		SB (Beef)									
7.9		46.99		34.23		31.66		60.36									
CED	BW	WW	YW	DMI	YH	SC	DOC	HP	CEM	Milk	MW	MH	CW	Marb	REA	FAT	Tend
50	62	64	84	62	73	82	51	80	66	98	16	19	96	70	93	86	30

Top 20% SEN

189 EXAR BLUE CHIP 6827B

Reg. No: +18499589 Tattoo: 6827B DOB: 5/20/2016

DAMERON FIRST CLASS EXG RS FIRST RATE S903 R3
 EXAR BLUE CHIP 1877B DAMERON NORTHERN MISS 3114
 GREENS PRINCESS 1012 GREENS PREMIUM 7578
 GREENS PRINCESS 7418
 DAMERON FIRST IMPRESSION S A V BRILLIANCE 8077
 EXAR QUEEN 7302 DAMERON NORTHERN MISS 3114
 EXAR QUEEN 3710 EXAR LUTTON 1831
 EXAR QUEEN 3047 EXAR QUEEN 3047 *zoetis*

EPDs current as of 08/23/2017

CED	BW	WW	Milk	YW	SC	DOC	CW	MARB	REA	Fat							
-2	4.2	58	23	95	0.29	4	26	0.37	0.23	0.019							
HP EPD		SW (Weaning)		SF (Feedlot)		SG (Grid)		SB (Beef)									
6.6		47.17		46.18		25.94		86.38									
CED	BW	WW	YW	DMI	YH	SC	DOC	HP	CEM	Milk	MW	MH	CW	Marb	REA	FAT	Tend
76	84	40	75	37	73	57	84	90	59	84	13	10	91	77	96	96	9

LOTS 184, 185, 186, 187, 188 & 189

This string of Blue Chip sons, lots 184 through 189, go back to the \$48,000.00 "7302" donor and have the genetic backing to produce quality "nice patterned" offspring. Blue Chips are stout made with added dimension.

190 EXAR BLUE CHIP 6823B

Reg. No: +18471124 Tattoo: 6823B DOB: 5/13/2016

[OHF] Act. BW 72 Adj. WW 670 Adj. YW 1,139 Adj. SC 40.6 Adj. IMF 3.73 Adj. REA 12.3 zoetis

DAMERON FIRST CLASS... EXG RS FIRST RATE S903 R3
DAMERON NORTHERN MISS 3114
GREENS PREMIUM 7578
GREENS PRINCESS 7418
PLAINVIEW LUTTON E102... EXAR LUTTON 1831
PLAINVIEW PRIDE C123
O G L COLD WAR 601 X044
STEELE MISS KYMRA KATY K006... STEELE MISS G712

EPDs current as of 08/23/2017

Table with columns: CED, BW, WW, Milk, YW, SC, DOC, CW, MARB, REA, Fat

Table with columns: HP EPD, SW (Weaning), SF (Feedlot), SG (Grid), SB (Beef)

Table with columns: CED, BW, WW, YW, DMI, YH, SC, DOC, HP, CEM, Milk, MW, MH, CW, Marb, REA, FAT, Tend

Blue Chip with the man himself "Lutton" on the bottom side of the pedigree.

192 EXAR FINAL ANSWER 1456B

Reg. No: 18422625 Tattoo: 1456B DOB: 3/28/2016

Act. BW 72 Adj. WW 763 Adj. YW 1,429 Adj. SC 40.6 Adj. IMF 5.39 Adj. REA 16.3 zoetis

S A V FINAL ANSWER 0035... SITZ TRAVELER 8180
S A V EMULOUS 8145
N BAR EMULATION EXT
E&B LADY ERICA 128... E&B 6807 LADY TRAVELER 61
CONNEALY CONSENSUS 7229... CONNEALY CONSENSUS
BLUE LILLY OF CONANGA 16
EXAR UNSTOPPABLE 8011
EXAR CLASSIC LADY 0290... EXAR CLASSIC LADY 81196

EPDs current as of 08/23/2017

Table with columns: CED, BW, WW, Milk, YW, SC, DOC, CW, MARB, REA, Fat

Table with columns: HP EPD, SW (Weaning), SF (Feedlot), SG (Grid), SB (Beef)

Table with columns: CED, BW, WW, YW, DMI, YH, SC, DOC, HP, CEM, Milk, MW, MH, CW, Marb, REA, FAT, Tend

4-Star Calving-Ease This Final Answer son checks many of the boxes when you are looking for calving-ease and excellent individual performance. Note the Ribeye of 16.3 sq. in.!

194 EXAR FINAL ANSWER 1366B

Reg. No: 18427780 Tattoo: 1366B DOB: 3/26/2016

Act. BW 70 Adj. WW 656 Adj. YW 1,182 Adj. SC 35.5 Adj. IMF 4.40 Adj. REA 12.4 zoetis

S A V FINAL ANSWER 0035... SITZ TRAVELER 8180
S A V EMULOUS 8145
N BAR EMULATION EXT
E&B LADY ERICA 128... E&B 6807 LADY TRAVELER 61
CONNEALY CONSENSUS 7229... CONNEALY CONSENSUS
BLUE LILLY OF CONANGA 16
BASIN OPPORTUNITY
BASIN EILEENMERE LASS 3205... BASIN EILEENMERE LASS P284

EPDs current as of 08/23/2017

Table with columns: CED, BW, WW, Milk, YW, SC, DOC, CW, MARB, REA, Fat

Table with columns: HP EPD, SW (Weaning), SF (Feedlot), SG (Grid), SB (Beef)

Table with columns: CED, BW, WW, YW, DMI, YH, SC, DOC, HP, CEM, Milk, MW, MH, CW, Marb, REA, FAT, Tend

4-Star Calving-Ease This string of Final Answer grandsons, Lots 193—196, are complete functional Bulls with moderate birth and a lot of maternal influence on the bottom side of the pedigrees.

196 EXAR FINAL ANSWER 6597B

Reg. No: 18444287 Tattoo: 6597B DOB: 4/15/2016

Act. BW 93 Adj. WW 726 Adj. YW 1,292 Adj. SC 37.7 Adj. IMF 5.97 Adj. REA 13.4 zoetis

S A V FINAL ANSWER 0035... SITZ TRAVELER 8180
S A V EMULOUS 8145
N BAR EMULATION EXT
E&B LADY ERICA 128... E&B 6807 LADY TRAVELER 61
RITO 6EM3 OF 4L1 EMBLAZON
EXAR RITO LADY 85037
BC BIG DADDY 702-5
BEAR MTN PRIDE 4157

EPDs current as of 08/23/2017

Table with columns: CED, BW, WW, Milk, YW, SC, DOC, CW, MARB, REA, Fat

Table with columns: HP EPD, SW (Weaning), SF (Feedlot), SG (Grid), SB (Beef)

Table with columns: CED, BW, WW, YW, DMI, YH, SC, DOC, HP, CEM, Milk, MW, MH, CW, Marb, REA, FAT, Tend

This string of Final Answer grandsons, Lots 193—196, are complete functional Bulls with moderate birth and a lot of maternal influence on the bottom side of the pedigrees.

191 EXAR BLUE CHIP 131

Reg. No: 18566149 Tattoo: 131 DOB: 3/20/2016

Act. BW 85 Adj. WW 700 Adj. YW 1,185 Adj. SC 35.7 Adj. IMF 4.40 Adj. REA 13.8 zoetis

DAMERON FIRST CLASS... EXG RS FIRST RATE S903 R3
DAMERON NORTHERN MISS 3114
GREENS PREMIUM 7578
GREENS PRINCESS 7418
C&C PRIORITY 1428B EXAR... DAMERON FIRST CLASS
EXAR PRINCESS 7879
EXAR LUTTON 1831
EXAR PENNY 0484... EXAR PENNY 5178

EPDs current as of 08/23/2017

Table with columns: CED, BW, WW, Milk, YW, SC, DOC, CW, MARB, REA, Fat

Table with columns: HP EPD, SW (Weaning), SF (Feedlot), SG (Grid), SB (Beef)

Table with columns: CED, BW, WW, YW, DMI, YH, SC, DOC, HP, CEM, Milk, MW, MH, CW, Marb, REA, FAT, Tend

Blue Chip son out of a daughter of the many-time champion "C&C Priority." Top 10% SEN

193 EXAR FINAL ANSWER 1526B

Reg. No: 18427792 Tattoo: 1526B DOB: 3/29/2016

Act. BW 72 Adj. WW 664 Adj. YW 1,202 Adj. SC 39.1 Adj. IMF 5.12 Adj. REA 13.0 zoetis

S A V FINAL ANSWER 0035... SITZ TRAVELER 8180
S A V EMULOUS 8145
N BAR EMULATION EXT
E&B LADY ERICA 128... E&B 6807 LADY TRAVELER 61
BON VIEW NEW DESIGN 1407
EXAR JUNE C 3577
RITO 616 OF 4B20 6807
L C R D/D PRECISION 1

EPDs current as of 08/23/2017

Table with columns: CED, BW, WW, Milk, YW, SC, DOC, CW, MARB, REA, Fat

Table with columns: HP EPD, SW (Weaning), SF (Feedlot), SG (Grid), SB (Beef)

Table with columns: CED, BW, WW, YW, DMI, YH, SC, DOC, HP, CEM, Milk, MW, MH, CW, Marb, REA, FAT, Tend

This string of Final Answer grandsons, Lots 193—196, are complete functional Bulls with moderate birth and a lot of maternal influence on the bottom side of the pedigrees.

195 EXAR FINAL ANSWER 1556B

Reg. No: 18462331 Tattoo: 1556B DOB: 4/1/2016

Act. BW 72 Adj. WW 679 Adj. YW 1,260 Adj. SC 37.7 Adj. IMF 4.66 Adj. REA 14.6 zoetis

S A V FINAL ANSWER 0035... SITZ TRAVELER 8180
S A V EMULOUS 8145
N BAR EMULATION EXT
E&B LADY ERICA 128... E&B 6807 LADY TRAVELER 61
BON VIEW NEW DESIGN 1407
EXAR JUNE C 3577
BC 7022 RAVEN 7965
O S U EMPRESS 4181

EPDs current as of 08/23/2017

Table with columns: CED, BW, WW, Milk, YW, SC, DOC, CW, MARB, REA, Fat

Table with columns: HP EPD, SW (Weaning), SF (Feedlot), SG (Grid), SB (Beef)

Table with columns: CED, BW, WW, YW, DMI, YH, SC, DOC, HP, CEM, Milk, MW, MH, CW, Marb, REA, FAT, Tend

This string of Final Answer grandsons, Lots 193—196, are complete functional Bulls with moderate birth and a lot of maternal influence on the bottom side of the pedigrees.

VOLUME DISCOUNTS ON BULLS BUY 5-9 BULLS BUY 10 OR MORE, MAKE IT 10%



198 EXAR FACTOR 1626B Reg. No: 18462333 Tattoo: 1626B DOB: 4/5/2016

VIN-MAR O'REILLY FACTOR S A V FINAL ANSWER 0035
VIN-MAR FACTOR 2507 VIN-MAR EDELLA 2827
 VIN-MAR ERICA LADY 7189 TC CALLAHAN 409
 ERICA LADY OF PLATTEMERE 200
 EXAR UPSHOT 0562B SITZ UPWARD 307R
EXAR BLACKCAP 3514 EXAR BARBARA T020
 EXAR BLACKCAP 9166 GARDENS PRIME STAR
 THREE TREES BLACKCAP 5554 *zoetis*

EPDs current as of 08/23/2017

CED	BW	WW	Milk	YW	SC	DOC	CW	MARB	REA	Fat							
4	3.8	72	17	133	59	17	59	0.26	0.38	0.043							
HP EPD		SW (Weaning)		SF (Feedlot)		SG (Grid)		SB (Beef)									
13.3		56.34		111.30		12.32		148.04									
CED	BW	WW	YW	DMI	YH	SC	DOC	HP	CEM	Milk	MW	MH	CW	Marb	REA	FAT	Tend
72	88	18	27	13	55	48	35	53	24	93	62	51	10	96	61	92	62

Lots 197-199 are sired by the Vin-Mar Factor 2507 bull we purchased from our good friend Vince Bickel in Nebraska. Factor sons are moderate at birth with adequate growth and structure.
 Top 1% SF, Top 2% YW, Top 3% WW, Top 4% CWT, Top 15% SB, Top 15% HPreg

200 EXAR RIGHT NOW 1216B Reg. No: 18423242 Tattoo: 1216B DOB: 3/13/2016

CONNEALY RIGHT ANSWER 746 S A V FINAL ANSWER 0035
VIN-MAR RIGHT NOW HAPPY DELL OF CONANGA 262
 VIN-MAR DAISY 8100 HK ATTA' BOY
 PLATTEMERE DAISY 263
 RR CORK PREDESTINED 5042 G A R PREDESTINED
EXAR LUCY 2517 B A R PRIMROSE L016
 EXAR LUCY 9816 21AR ROUNDUP 7005
 CIRCLE G LUCY 3111 *zoetis*

EPDs current as of 08/23/2017

CED	BW	WW	Milk	YW	SC	DOC	CW	MARB	REA	Fat							
9	0.3	48	21	78	0.39	21	16	0.82	0.38	0.073							
HP EPD		SW (Weaning)		SF (Feedlot)		SG (Grid)		SB (Beef)									
10.4		50.60		21.36		38.57		72.25									
CED	BW	WW	YW	DMI	YH	SC	DOC	HP	CEM	Milk	MW	MH	CW	Marb	REA	FAT	Tend
20	20	54	70	20	84	76	79	28	83	28	74	71	80	26	68	99	78

4-Star Calving-Ease
 Sired by Another Vin-Mar bull, this Right Now son scanned and weighed well with his contemporaries.
 Top 15% SEN, Top 15% SQG, Top 20% Marb

197 EXAR FACTOR 6478B Reg. No: 18423261 Tattoo: 6478B DOB: 3/1/2016

VIN-MAR O'REILLY FACTOR S A V FINAL ANSWER 0035
VIN-MAR FACTOR 2507 VIN-MAR EDELLA 2827
 VIN-MAR ERICA LADY 7189 TC CALLAHAN 409
 ERICA LADY OF PLATTEMERE 200
 A A R TEN X 7008 S A MYTTY IN FOCUS
EXAR BLACKCAP 3917 A A R LADY KELTON 5551
 EXAR BLACKCAP 2326 RITO 616 OF 4B20 6807
 L C R D/D PRECISION 1 *zoetis*

EPDs current as of 08/23/2017

CED	BW	WW	Milk	YW	SC	DOC	CW	MARB	REA	Fat							
8	1.8	63	20	112	0.97	28	63	0.21	0.69	-0.018							
HP EPD		SW (Weaning)		SF (Feedlot)		SG (Grid)		SB (Beef)									
11.2		57.25		77.23		21.34		155.52									
CED	BW	WW	YW	DMI	YH	SC	DOC	HP	CEM	Milk	MW	MH	CW	Marb	REA	FAT	Tend
53	65	22	8	58	72	40	11	62	4	69	52	50	7	93	9	10	19

3-Star Calving-Ease Lots 197-199 are sired by the Vin-Mar Factor 2507 bull we purchased from our good friend Vince Bickel in Nebraska. Factor sons are moderate at birth with adequate growth and structure.
 Top 2% CWT, Top 4% Doc, Top 10% SB, Top 10% SF, Top 15% WW, Top 15% YW, Top 20% SW, Top 20% REA

199 EXAR FACTOR 6485B Reg. No: 18423273 Tattoo: 6485B DOB: 3/1/2016

VIN-MAR O'REILLY FACTOR S A V FINAL ANSWER 0035
VIN-MAR FACTOR 2507 VIN-MAR EDELLA 2827
 VIN-MAR ERICA LADY 7189 TC CALLAHAN 409
 ERICA LADY OF PLATTEMERE 200
 EXAR UPSHOT 0562B SITZ UPWARD 307R
EXAR EMMA 3431 EXAR BARBARA T020
 BUFORD EMMA 9362 GARRET'S NATIONWIDE 8001
 SITZ EMMA 1874 *zoetis*

EPDs current as of 08/23/2017

CED	BW	WW	Milk	YW	SC	DOC	CW	MARB	REA	Fat							
11	1.6	49	24	94	0.85	18	30	0.31	0.29	0.014							
HP EPD		SW (Weaning)		SF (Feedlot)		SG (Grid)		SB (Beef)									
15.7		49.67		49.18		23.82		92.29									
CED	BW	WW	YW	DMI	YH	SC	DOC	HP	CEM	Milk	MW	MH	CW	Marb	REA	FAT	Tend
10	19	77	31	56	44	65	32	23	24	57	69	61	71	78	79	52	40

3-Star Calving-Ease Lots 197-199 are sired by the Vin-Mar Factor 2507 bull we purchased from our good friend Vince Bickel in Nebraska. Factor sons are moderate at birth with adequate growth and structure.
 Top 2% HPreg, Top 15% CED

201 EXAR FACTOR 1446B Reg. No: 18427785 Tattoo: 1446B DOB: 3/26/2016

VIN-MAR O'REILLY FACTOR S A V FINAL ANSWER 0035
JACS FACTOR 3541 VIN-MAR EDELLA 2827
 K C S PRIDE 3338 S A V NET WORTH 4200
 BJ WERNER 112 RITO 6018
 EXAR GRIT 1025B EXAR WORLDWIDE 9600B
EXAR RITA 4292 EXAR LADY BLANCHE 9739
 EXAR RITA 0548 C J PRESTIGE 25T
 EXAR RITO 81091 *zoetis*

EPDs current as of 08/23/2017

CED	BW	WW	Milk	YW	SC	DOC	CW	MARB	REA	Fat							
10	0.2	49	36	99	0.90	11	56	0.59	0.69	-0.037							
HP EPD		SW (Weaning)		SF (Feedlot)		SG (Grid)		SB (Beef)									
12.4		57.41		66.15		40.85		165.95									
CED	BW	WW	YW	DMI	YH	SC	DOC	HP	CEM	Milk	MW	MH	CW	Marb	REA	FAT	Tend
16	27	55	29	6	11	52	63	79	81	10	19	18	12	67	30	12	1

4-Star Calving-Ease
 Lot 201 is the only Jacs Factor son in the offering. He is high-performing with only a 0.2 BW EPD.
 Top 2% Milk, Top 3% SB, Top 10% CWT, Top 20% SF, Top 20% SW, Top 20% SYG, Top 20% CED, Top 20% REA





**9 SONS SELL
BC II SKYFALL 2812**

202 EXAR SKYFALL 6771B

Reg. No: +18430684 Tattoo: 6771B DOB: 3/8/2016

- BCII MONEY MAKIN EXPRESS 508 NORTHERN EXPRESS 0424
- BC II SKYFALL 2812 SCHELKES MISS LAURA 627
- LIMESTONE ARKDALE PRIDE U184..... B C LOOKOUT 7024
- WK ARKDALE PRIDE 255
- DAMERON FIRST CLASS EXG RS FIRST RATE S903 R3
- EXAR FOREVER LADY 2867 DAMERON NORTHERN MISS 3114
- EXAR FOREVER LADY 8185 EXAR LUTTON 1831
- EXAR FOREVER LADY 4051

EPDs current as of 08/23/2017

CED	BW	WW	Milk	YW	SC	DOC	CW	MARB	REA	Fat							
2	3.7	71	14	113	0.42	21	41	0.26	0.28	-0.043							
HP EPD	SW (Weaning)	SF (Feedlot)	SG (Grid)	SB (Beef)													
6.5	50.52	64.59	25.29	115.59													
CED	BW	WW	YW	DMI	YH	SC	DOC	HP	CEM	Milk	MW	MH	CW	Marb	REA	FAT	Tend
74	85	5	86	66	28	72	36	96	12	94	6	5	31	61	66	5	94

Big, stout, high-scoring Skyfall son in Lot 202.

Top 4% WW, Top 10% YW, Top 20% SF

204 SCHNOOR SKYFALL 6245B

Reg. No: 18410163 Tattoo: 6245B DOB: 3/1/2016

- BCII MONEY MAKIN EXPRESS 508 NORTHERN EXPRESS 0424
- BC II SKYFALL 2812 SCHELKES MISS LAURA 627
- LIMESTONE ARKDALE PRIDE U184..... B C LOOKOUT 7024
- WK ARKDALE PRIDE 255
- DAMERON FIRST CLASS EXG RS FIRST RATE S903 R3
- EXAR PENNY 4000 DAMERON NORTHERN MISS 3114
- EXAR PENNY 0486 EXAR LUTTON 1831
- EXAR PENNY 5178

EPDs current as of 08/23/2017

CED	BW	WW	Milk	YW	SC	DOC	CW	MARB	REA	Fat							
-3	4.1	48	26	79	0.10	17	24	0.28	0.28	-0.003							
HP EPD	SW (Weaning)	SF (Feedlot)	SG (Grid)	SB (Beef)													
9.9	43.08	36.47	25.45	89.69													
CED	BW	WW	YW	DMI	YH	SC	DOC	HP	CEM	Milk	MW	MH	CW	Marb	REA	FAT	Tend
91	69	88	97	25	84	99	51	94	46	62	32	42	97	70	82	33	97

This three-quarter brother to Lot 203 really pushed down on the scales at weaning and yearling, not to mention the genetic merit of the \$200,000 donor dam, EXAR Penny 4000.

203 EXAR SKYFALL 6162B

Reg. No: 18460193 Tattoo: 6162B DOB: 3/23/2016

- BCII MONEY MAKIN EXPRESS 508 NORTHERN EXPRESS 0424
- BC II SKYFALL 2812 SCHELKES MISS LAURA 627
- LIMESTONE ARKDALE PRIDE U184..... B C LOOKOUT 7024
- WK ARKDALE PRIDE 255
- DAMERON FIRST CLASS EXG RS FIRST RATE S903 R3
- EXAR FRONTIER GAL 4834 DAMERON NORTHERN MISS 3114
- W C C FRONTIER GAL 39 B/R NEW FRONTIER 095
- P A F TRAVEL GAL 8712

EPDs current as of 08/23/2017

CED	BW	WW	Milk	YW	SC	DOC	CW	MARB	REA	Fat							
-3	3.1	58	15	100	-0.55	9	39	-0.09	0.40	-0.027							
HP EPD	SW (Weaning)	SF (Feedlot)	SG (Grid)	SB (Beef)													
7.6	40.32	66.07	5.65	105.46													
CED	BW	WW	YW	DMI	YH	SC	DOC	HP	CEM	Milk	MW	MH	CW	Marb	REA	FAT	Tend
83	85	74	86	46	52	100	78	93	81	100	19	11	89	99	55	7	97

This Skyfall performed with the best and goes back to the great EX donor, "Frontier Gal 39."

Top 20% SF

205 EXAR SKYFALL 6161B

Reg. No: 18460192 Tattoo: 6161B DOB: 3/12/2016

- BCII MONEY MAKIN EXPRESS 508 NORTHERN EXPRESS 0424
- BC II SKYFALL 2812 SCHELKES MISS LAURA 627
- LIMESTONE ARKDALE PRIDE U184..... B C LOOKOUT 7024
- WK ARKDALE PRIDE 255
- DAMERON FIRST RESPONSE EXAR EXG RS FIRST RATE S903 R3
- EXAR ENVIIOUS BLACKBIRD 4963 DAMERON NORTHERN MISS 3114
- EXAR ENVIIOUS BLACKBIRD 84235 EXAR LUTTON 1831
- RR ENVIIOUS BLACKBIRD 1920

EPDs current as of 08/23/2017

CED	BW	WW	Milk	YW	SC	DOC	CW	MARB	REA	Fat							
-2	4.0	45	19	71	-0.28	12	20	0.06	0.09	-0.014							
HP EPD	SW (Weaning)	SF (Feedlot)	SG (Grid)	SB (Beef)													
8.7	31.76	22.41	13.20	64.90													
CED	BW	WW	YW	DMI	YH	SC	DOC	HP	CEM	Milk	MW	MH	CW	Marb	REA	FAT	Tend
84	82	89	97	18	54	80	50	86	92	93	43	29	93	96	96	20	85

This Skyfall son goes back to the ever popular "Envious Blackbird" cow family that has produced numerous champions here at Express.

Top 15% SEN

233

EXAR ROUNDTABLE 6789B

Reg. No: +18455726 Tattoo: 6789B DOB: 4/8/2016

S&R ROUNDTABLE J328

EXAR PRINCESS 6552

EPDs current as of 08/23/2017

Table with columns: CED, BW, WW, Milk, YW, SC, DOC, CW, MARB, REA, Fat. Rows include individual animal data and summary statistics.

3-Star Calving-Ease

Roundtable mated on this Princess descendant hit the mark on adj. IMF and REA.

235

EXAR BUTTRESS 6357

Reg. No: 18432578 Tattoo: 6357 DOB: 3/19/2016

EXAR BUTTRESS 1007B

STILLWATER PREDOMINANT V24

EPDs current as of 08/23/2017

Table with columns: CED, BW, WW, Milk, YW, SC, DOC, CW, MARB, REA, Fat. Rows include individual animal data and summary statistics.

Good-made Buttress son who will add carcass quality to a set of feeder calves.

Top 15% SEN

237

EXAR IMPRESSION 6263B

Reg. No: 18434312 Tattoo: 6263B DOB: 4/12/2016

EXAR IMPRESSION 1489B

R&L EVERELDA INTENSE 8124

EPDs current as of 08/23/2017

Table with columns: CED, BW, WW, Milk, YW, SC, DOC, CW, MARB, REA, Fat. Rows include individual animal data and summary statistics.

4-Star Calving-Ease

Low birth Impression son who goes back to the Everelda intense cow family.

Top 4% SYG, Top 10% REA, Top 15% SC

234

EXAR ROUNDTABLE 6819B

Reg. No: +18471118 Tattoo: 6819B DOB: 5/11/2016

S&R ROUNDTABLE J328

EXAR ENVIOUS BLACKBIRD 3860

EPDs current as of 08/23/2017

Table with columns: CED, BW, WW, Milk, YW, SC, DOC, CW, MARB, REA, Fat. Rows include individual animal data and summary statistics.

Almost 1,400-lb. adj. yearling weight on this Roundtable-Classsen pedigreed bull.

Top 20% HPreg

236

EXAR IMPRESSION 6261B

Reg. No: 18434310 Tattoo: 6261B DOB: 4/10/2016

EXAR IMPRESSION 1489B

EXAR BLACKBIRD 0742

EPDs current as of 08/23/2017

Table with columns: CED, BW, WW, Milk, YW, SC, DOC, CW, MARB, REA, Fat. Rows include individual animal data and summary statistics.

Add quality grade with this heavy Impression son with over a 1.0 for marbling EPD.

Top 5% SQG, Top 10% Marb, Top 15% SG, Top 20% SEN

238

EXAR IMPRESSION 6593B

Reg. No: 18427820 Tattoo: 6593B DOB: 4/3/2016

EXAR IMPRESSION 1489B

EXAR BLACKBIRD 9339

EPDs current as of 08/23/2017

Table with columns: CED, BW, WW, Milk, YW, SC, DOC, CW, MARB, REA, Fat. Rows include individual animal data and summary statistics.

4-Star Calving-Ease

Low birth, big ribeye Impression son with over a 132 SB value.

Top 3% Milk, Top 10% REA, Top 15% SG, Top 15% SYG, Top 20% SQG





**17 SONS SELL
EXAR STUD 4658B**

CED	+10
BW	+0.2
WW	+65
MILK	+22
YW	+119
CW	+63
MARB	+1.07
REA	+69
SB	+185.99

239 | EXAR STUD 1106

Reg. No: 18547897 Tattoo: 1106 DOB: 7/15/2016

EXAR STUD 4658B
 A A R TEN X 7008 S A MYTTY IN FOCUS
 BOBO RITA 1559 A A R LADY KELTON 5551
 CONNEALY CONSENSUS 7229 SUMMITCREST COMPLETE 1P55
EXAR EVERELDA ENTENSE 3891
 BOYD EVERELDA ENTENSE 901 DRMCTR 111 RITA 6108
 BT EVERELDA ENTENSE 43J CONNEALY CONSENSUS
 S A V NET WORTH 4200 BLUE LILLY OF CONANGA 16
 zoetis ADJ. REA 16.1

EPDs current as of 08/23/2017

CED	BW	WW	Milk	YW	SC	DOC	CW	MARB	REA	Fat							
9	-0.2	56	21	97	1.14	14	53	0.51	0.71	0.006							
HP EPD		SW (Weaning)		SF (Feedlot)		SG (Grid)		SB (Beef)									
9.1		52.65		57.14		34.48		153.02									
CED	BW	WW	YW	DMI	YH	SC	DOC	HP	CEM	Milk	MW	MH	CW	Marb	REA	FAT	Tend
20	9	55	59	69	59	29	84	70	39	27	61	44	30	31	10	9	26

4-Star Calving-Ease This Stud son who leads off this run of Paternal sibs, Lots 239-246, combines low birth and growth while adding carcass quality and REA, not to mention \$B value in the top percentiles of the breed. Top 10% \$B, Top 10% CWT, Top 15% REA, Top 20% BW

241 | EXAR STUD 6857B

Reg. No: +18526272 Tattoo: 6857B DOB: 7/20/2016

EXAR STUD 4658B
 A A R TEN X 7008 S A MYTTY IN FOCUS
 BOBO RITA 1559 A A R LADY KELTON 5551
 CONNEALY CONSENSUS 7229 SUMMITCREST COMPLETE 1P55
EXAR FOREVER LADY 6031
 EXAR FOREVER LADY 81248 DRMCTR 111 RITA 6108
 TWIN HILLS FOREVER LADY 2237 CONNEALY CONSENSUS
 BASIN FRANCHISE P142 BLUE LILLY OF CONANGA 16
 zoetis ADJ. REA 14.6

EPDs current as of 08/23/2017

CED	BW	WW	Milk	YW	SC	DOC	CW	MARB	REA	Fat							
10	-0.4	56	25	99	0.70	13	41	0.74	0.67	0.011							
HP EPD		SW (Weaning)		SF (Feedlot)		SG (Grid)		SB (Beef)									
9.1		67.16		58.64		43.26		139.74									
CED	BW	WW	YW	DMI	YH	SC	DOC	HP	CEM	Milk	MW	MH	CW	Marb	REA	FAT	Tend
30	17	47	50	37	89	78	31	69	45	42	100	92	41	25	13	44	27

4-Star Calving-Ease Great birth to yearling spread with data in the top 20% or better for many traits. Top 10% \$W, Top 15% BW, Top 20% \$B, Top 20% \$G, Top 20% \$QG, Top 20% CED, Top 20% REA

240 | EXAR STUD 6886B

Reg. No: +18560299 Tattoo: 6886B DOB: 8/16/2016

EXAR STUD 4658B
 A A R TEN X 7008 S A MYTTY IN FOCUS
 BOBO RITA 1559 A A R LADY KELTON 5551
 CONNEALY CONSENSUS 7229 SUMMITCREST COMPLETE 1P55
EXAR MISS BEAUTY 2956
 EXAR MISS BEAUTY 2137 DRMCTR 111 RITA 6108
 GARDENS PRIME STAR CONNEALY CONSENSUS
 EXAR MISS BEAUTY 5116 BLUE LILLY OF CONANGA 16
 zoetis ADJ. REA 15.0

EPDs current as of 08/23/2017

CED	BW	WW	Milk	YW	SC	DOC	CW	MARB	REA	Fat							
12	0.4	54	18	103	0.61	17	44	0.63	0.45	0.012							
HP EPD		SW (Weaning)		SF (Feedlot)		SG (Grid)		SB (Beef)									
9.4		51.68		62.73		36.32		135.30									
CED	BW	WW	YW	DMI	YH	SC	DOC	HP	CEM	Milk	MW	MH	CW	Marb	REA	FAT	Tend
3	7	47	10	61	94	91	49	35	45	63	99	84	43	32	56	38	2

4-Star Calving-Ease Stud mated with Consensus daughters has produced sons that will work in about any program. Whether you are looking for calving-ease or stout made cattle with eye appeal, these sons fill the bill. Top 10% CED, Top 20% \$EN

242 | EXAR STUD 6327B

Reg. No: 18506288 Tattoo: 6327B DOB: 7/23/2016

EXAR STUD 4658B
 A A R TEN X 7008 S A MYTTY IN FOCUS
 BOBO RITA 1559 A A R LADY KELTON 5551
 CONNEALY CONSENSUS 7229 SUMMITCREST COMPLETE 1P55
EXAR RITA 4541
 BOBO RITA 1559 DRMCTR 111 RITA 6108
 SANDPOINT BLACKBIRD 8809 CONNEALY CONSENSUS
 zoetis ADJ. REA 15.2

EPDs current as of 08/23/2017

CED	BW	WW	Milk	YW	SC	DOC	CW	MARB	REA	Fat							
11	0.1	51	33	91	-0.19	23	37	1.22	0.70	0.019							
HP EPD		SW (Weaning)		SF (Feedlot)		SG (Grid)		SB (Beef)									
9.4		61.29		57.47		54.51		151.15									
CED	BW	WW	YW	DMI	YH	SC	DOC	HP	CEM	Milk	MW	MH	CW	Marb	REA	FAT	Tend
2	12	60	71	23	83	93	27	64	5	18	47	44	67	14	18	36	28

4-Star Calving-Ease Big REA, calving-ease Stud descendant with the herd Bull factor going back to the now deceased "1559" donor, on both sides of his pedigree. Top 2% \$G, Top 2% \$QG, Top 3% Marb, Top 4% Milk, Top 10% \$B, Top 15% \$W, Top 15% CED, Top 15% Doc, Top 15% REA

250 EXAR INSIGHT 6845B
 Reg. No: +18499621 Tattoo: 6845B DOB: 7/3/2016

S A V BRILLIANCE 8077..... S A V BISMARCK 5682
 S A V BLACKCAP MAY 5270
 P V F NEW HORIZON 001
 P V F MISS RAPTOR 024
 EXG RS FIRST RATE S903 R3
 DAMERON NORTHERN MISS 3114
 EXAR LUTTON 1831
 RR ENVIOUS BLACKBIRD 1920

Act. BW 72
 Adj. WW 711
 Adj. YW 1,277
 Adj. SC 40.8
 Adj. IMF 3.30
 Adj. REA 14.6

EPDs current as of 08/23/2017

CED	BW	WW	Milk	YW	SC	DOC	CW	MARB	REA	Fat
-1	4.4	77	21	130	0.19	2	62	0.26	0.86	-0.017
HP EPD	SW (Weaning)	SF (Feedlot)	SG (Grid)	SB (Beef)						
8.4	63.69	104.20	26.08	166.14						

Something a little special hid late in the offering. These full brothers, Lots 250 and 251, are out of Insight and go back to the 2013 Angus Junior National Champion Owned Heifer, campaigned so successfully by Sydney Schnoor. Top 1% WW, Top 2% SF, Top 2% YW, Top 3% SB, Top 3% CWT, Top 5% REA, Top 10% SW



EXAR ENVIOUS BLACKBIRD 261

Dam of Lots 250 & 251

251 EXAR INSIGHT 6847B
 Reg. No: +18499623 Tattoo: 6847B DOB: 7/4/2016

S A V BRILLIANCE 8077..... S A V BISMARCK 5682
 S A V BLACKCAP MAY 5270
 P V F NEW HORIZON 001
 P V F MISS RAPTOR 024
 EXG RS FIRST RATE S903 R3
 DAMERON NORTHERN MISS 3114
 EXAR LUTTON 1831
 RR ENVIOUS BLACKBIRD 1920

Act. BW 76
 Adj. WW 653
 Adj. YW 1,264
 Adj. SC 38.9
 Adj. IMF 4.59
 Adj. REA 13.3

EPDs current as of 08/23/2017

CED	BW	WW	Milk	YW	SC	DOC	CW	MARB	REA	Fat
-1	4.5	68	20	114	0.25	10	59	0.23	0.89	0.008
HP EPD	SW (Weaning)	SF (Feedlot)	SG (Grid)	SB (Beef)						
7.6	54.78	78.84	22.91	153.19						

Something a little special hid late in the offering. These full brothers, Lots 250 and 251, are out of Insight and go back to the 2013 Angus Junior National Champion Owned Heifer, campaigned so successfully by Sydney Schnoor. Top 4% CWT, Top 4% REA, Top 10% SB, Top 10% SF, Top 10% WW, Top 10% YW

252 EXAR GENERATION 6875B
 Reg. No: +18528849 Tattoo: 6875B DOB: 8/10/2016

CONNEALY CONSENSUS 7229..... CONNEALY CONSENSUS
 BLUE LILLY OF CONANGA 16
 CONNEALY ONWARD
 SANDPOINT BLACKBIRD 8809..... RIVERBEND BLACKBIRD 4301
 MCC DAYBREAK
 G A R SUNRISE..... G A R OBJECTIVE R227
 G A R SUNRISE 1482..... G A R NEW DESIGN 5050
 G A R 5050 NEW DESIGN T179..... G A R PREDESTINED N685

Act. BW 86
 Adj. WW 876
 Adj. YW 1,482
 Adj. SC 40.5
 Adj. IMF 5.78
 Adj. REA 15.7

EPDs current as of 08/23/2017

CED	BW	WW	Milk	YW	SC	DOC	CW	MARB	REA	Fat
4	3.1	65	22	113	0.40	30	60	0.93	1.05	-0.025
HP EPD	SW (Weaning)	SF (Feedlot)	SG (Grid)	SB (Beef)						
12.0	63.83	87.01	52.90	192.23						

If you like stout-made, great pedigree cattle, look up Lot 252 sale day. Stemming from the Generation 2100, GAR 1482 lineage, this heavy, good scanning son reads with one of the highest SB values in the offering. Top 1% SB, Top 1% REA, Top 2% Doc, Top 3% SG, Top 3% CWT, Top 5% SF, Top 10% SQG, Top 10% SW, Top 10% SYG, Top 10% Marb, Top 10% WW, Top 10% YW

253 EXAR WAYLON 6704H
 Reg. No: +18747617 Tattoo: 6704 DOB: 8/24/2016

GAR-EGL PROTEGE..... RITO 112 OF 2536 RITO 616
 L B 6807 ISABEL 339
 WOODHILL FORESIGHT
 BALDRIDGE BLACKCAP P326
 BON VIEW NEW DESIGN 1407
 G A R PRECISION 1919
 S S OBJECTIVE T510 OT26
 JT MISS 723 RITO PLUS 1884

Act. BW 73
 Adj. WW 601
 Adj. YW 1,190
 Adj. SC 38.4
 Adj. IMF 4.64
 Adj. REA 15.3

EPDs current as of 08/23/2017

CED	BW	WW	Milk	YW	SC	DOC	CW	MARB	REA	Fat
14	-1.2	54	15	98	0.23	18	37	1.11	0.73	0.005
HP EPD	SW (Weaning)	SF (Feedlot)	SG (Grid)	SB (Beef)						
12.0	46.01	60.36	54.09	144.97						

4-Star Calving-Ease If you like breed-leading data admire this Waylon sons impressive stats, earning a top 20 percentile or better rank in nine traits. Calving-ease at it's finest with carcass to burn. Top 3% SG, Top 3% SQG, Top 4% CED, Top 4% Marb, Top 10% BW, Top 15% SB, Top 15% REA, Top 20% SEN



G A R SUNRISE 1482

Dam of Lot 252

254 EXAR UNTAPPED 0546
 Reg. No: +18530470 Tattoo: 0546 DOB: 7/6/2016

BALDRIDGE WAYLON W34..... GAR-EGL PROTEGE
 BALDRIDGE BLACKCAP T163
 H A IMAGE MAKER 0415
 BASIN JOY 3561
 CONNEALY CONSENSUS 7229..... CONNEALY CONSENSUS
 BLUE LILLY OF CONANGA 16
 BASIN FRANCHISE P142
 EXAR MISS PRECISION 7139

Act. BW 50
 Adj. WW 615
 Adj. YW 1,242
 Adj. SC 36.9
 Adj. IMF 5.46
 Adj. REA 13.4

EPDs current as of 08/23/2017

CED	BW	WW	Milk	YW	SC	DOC	CW	MARB	REA	Fat
5	2.6	74	20	125	0.26	10	45	0.86	0.30	0.060
HP EPD	SW (Weaning)	SF (Feedlot)	SG (Grid)	SB (Beef)						
10.2	67.56	75.97	33.59	126.09						

Nice EPD spread with the "Cow" bred in with his Consensus dam. Top 2% WW, Top 4% YW, Top 10% SW, Top 15% SF, Top 15% SQG, Top 15% Marb

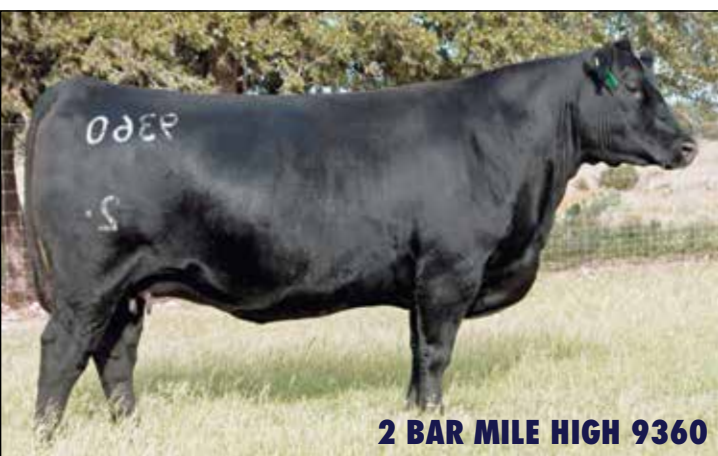

2 BAR MILE HIGH 9360

Dam of Lot 253



EXAR UNTAPPED 4710B

Sire of Lot 255

256 EXAR PROPHET 6255B Reg. No: 18434303 Tattoo: 6255B DOB: 3/29/2016

G A R PROPHET C R A BEXTOR 872 5205 608
 EXAR PROPHET 4071 G A R OBJECTIVE 1885
 BOBO EVERGREEN ERICA 2529 POSS TOTAL IMPACT 745
 BRIDGES PREDESTINED 7023
 EXAR UPSHOT 0562B SITZ UPWARD 307R
 EXAR LADY 2165 EXAR BARBARA TO20
 EXAR LADY 0802 GARDENS PRIME STAR
 GREEN GARDEN LADY 6255 S2

EPDs current as of 08/23/2017

CE	BW	WW	Milk	YW	SC	DOC	CW	MARB	REA	Fat							
14	-0.8	44	22	80	0.35	17	26	1.18	0.63	0.057							
HP EPD	SW (Weaning)	SF (Feedlot)	SG (Grid)	SB (Beef)													
11.5	52.26	29.86	50.37	108.52													
CE	BW	WW	YW	DMI	YH	SC	DOC	HP	CEM	Milk	MW	MH	CW	Marb	REA	FAT	Tend
1	1	68	68	79	86	65	3	53	33	41	91	83	84	2	54	99	7

4-Star Calving-Ease High-performing Prophet grandson that performed among the best while maintaining calving-ease with top 1% genomics for both CED and BW.

Top 3% SQG, Top 3% Marb, Top 4% CED, Top 5% SG, Top 10% SEN, Top 10% BW



EXAR RELOAD 2129B

Sire of Lots 257 & 258

259 EXAR TRADITION 6136B Reg. No: 18417466 Tattoo: 6136B DOB: 3/10/2016

RITO 9M25 OF RITA 5F56 PRED G A R PREDESTINED
 EXAR TRADITION 4811B RITA 5F56 OF 1198 FD
 EXAR ROYAL LASS 1067 EXAR 263C
 BR ROYAL LASS 19-132
 RITO 9M25 OF RITA 5F56 PRED G A R PREDESTINED
 EXAR LUCY 4765 RITA 5F56 OF 1198 FD
 EXAR LUCY 0903 SITZ UPWARD 307R
 BASIN LUCY 3829

EPDs current as of 08/23/2017

CE	BW	WW	Milk	YW	SC	DOC	CW	MARB	REA	Fat							
12	-0.8	39	25	74	0.29	8	26	1.18	0.16	0.038							
HP EPD	SW (Weaning)	SF (Feedlot)	SG (Grid)	SB (Beef)													
11.5	43.62	17.07	46.11	97.38													
CE	BW	WW	YW	DMI	YH	SC	DOC	HP	CEM	Milk	MW	MH	CW	Marb	REA	FAT	Tend
64	63	86	76	94	84	54	87	75	44	37	71	64	72	4	93	88	94

4-Star Calving-Ease Blending two of the most prolific cow families at Express, this descendant of Denver's dam "1067" and the 3829 super donor, produced this Tradition son has the maternal-plus bred into him, with added marbling to increase your quality grade at harvest. Top 3% SQG, Top 3% Marb, Top 10% BW, Top 10% CED, Top 15% SG

255 EXAR UNTAPPED 6912

Reg. No: 18432585 Tattoo: 6912 DOB: 3/6/2016
 BALDRIDGE WAYLON W34 GAR-EGL PROTEGE
 EXAR UNTAPPED 4710B BALDRIDGE BLACKCAP T163
 BASIN JOY 6278 H A IMAGE MAKER 0415
 BASIN JOY 3561
 EXAR 263C BON VIEW NEW DESIGN 1407
 EXAR MISS PRIDE 1249 EXAR JUNE C 3577
 MSAR MISS PRIDE 7051 S A V 8180 TRAVELER 004
 EXAR MISS PRIDE 3973

EPDs current as of 08/23/2017

CE	BW	WW	Milk	YW	SC	DOC	CW	MARB	REA	Fat							
12	0.2	54	36	105	0.20	11	41	0.79	0.34	0.051							
HP EPD	SW (Weaning)	SF (Feedlot)	SG (Grid)	SB (Beef)													
9.7	62.31	79.82	34.69	142.27													
CE	BW	WW	YW	DMI	YH	SC	DOC	HP	CEM	Milk	MW	MH	CW	Marb	REA	FAT	Tend
21	22	49	16	30	14	37	22	51	38	16	67	79	47	24	73	96	13

4-Star Calving-Ease This good-made Waylon grandson offers performance in a predictable calving-ease package with added carcass performance. Top 2% Milk, Top 10% SF, Top 10% CED, Top 15% SB, Top 15% SQG, Top 15% SW, Top 20% Marb, Top 20% YW

257 EXAR RELOAD 1296B

Reg. No: 18432350 Tattoo: 1296B DOB: 3/15/2016
 CONNEALY CONSENSUS 7229 CONNEALY CONSENSUS
 EXAR RELOAD 2129B BLUE LILLY OF CONANGA 16
 EXAR FOREVER LADY 81124 EXAR 263C
 EXAR UPSHOT 0562B CIRCLE A FOREVER LADY 5111
 EXAR RITA 3304 SITZ UPWARD 307R
 EXAR RITA 0556 EXAR BARBARA TO20
 EXAR RITA 3567 EXAR UNSTOPPABLE 8011
 EXAR RITA 3567

EPDs current as of 08/23/2017

CE	BW	WW	Milk	YW	SC	DOC	CW	MARB	REA	Fat							
9	0.4	54	29	97	0.46	6	29	0.85	0.78	-0.002							
HP EPD	SW (Weaning)	SF (Feedlot)	SG (Grid)	SB (Beef)													
10.5	65.52	53.44	50.80	119.80													
CE	BW	WW	YW	DMI	YH	SC	DOC	HP	CEM	Milk	MW	MH	CW	Marb	REA	FAT	Tend
41	47	29	28	19	65	76	86	33	80	21	98	93	42	25	12	43	71

4-Star Calving-Ease Heavy, high-scoring Consensus grandson with impressive individual performance and scan data. Top 5% SG, Top 10% SW, Top 10% SYG, Top 10% REA, Top 15% SQG, Top 15% Marb, Top 15% Milk

258 EXAR RELOAD 1416B

Reg. No: 18427783 Tattoo: 1416B DOB: 3/24/2016
 CONNEALY CONSENSUS 7229 CONNEALY CONSENSUS
 EXAR RELOAD 2129B BLUE LILLY OF CONANGA 16
 EXAR FOREVER LADY 81124 EXAR 263C
 EXAR UPSHOT 0562B CIRCLE A FOREVER LADY 5111
 RITO 6EM3 OF 4L1 EMBLAZON O C EMBLAZON 854E
 EXAR ROSEMARY 2409 RITA 4L1 OF 2536 208
 ESCO ROSEMARY 394T EXAR 263C
 ESCO ROSEMARY 394P

EPDs current as of 08/23/2017

CE	BW	WW	Milk	YW	SC	DOC	CW	MARB	REA	Fat							
12	0.6	44	29	72	0.72	12	21	0.47	0.59	0.002							
HP EPD	SW (Weaning)	SF (Feedlot)	SG (Grid)	SB (Beef)													
10.4	54.25	9.47	37.59	76.48													
CE	BW	WW	YW	DMI	YH	SC	DOC	HP	CEM	Milk	MW	MH	CW	Marb	REA	FAT	Tend
55	83	63	21	88	61	53	68	39	98	24	65	46	66	68	13	48	44

4-Star Calving-Ease Calving-ease pedigree and math.

Top 10% SYG, Top 10% CED, Top 15% Milk

260 EXAR TRADITION 6140B

Reg. No: 18417468 Tattoo: 6140B DOB: 3/12/2016
 RITO 9M25 OF RITA 5F56 PRED G A R PREDESTINED
 EXAR TRADITION 4811B RITA 5F56 OF 1198 FD
 EXAR ROYAL LASS 1067 EXAR 263C
 BR ROYAL LASS 19-132
 BA TEN X 0334 A A R TEN X 7008 S A
 EXAR DORA 4358 DIXIE ERICA OF BA 6917
 EXAR DORA 0623 EXAR UNDOUBTEDLY 81009
 EXAR DORA T179

EPDs current as of 08/23/2017

CE	BW	WW	Milk	YW	SC	DOC	CW	MARB	REA	Fat							
3	2.5	52	24	89	0.92	12	16	0.91	0.35	0.027							
HP EPD	SW (Weaning)	SF (Feedlot)	SG (Grid)	SB (Beef)													
7.4	52.06	45.35	46.64	90.48													
CE	BW	WW	YW	DMI	YH	SC	DOC	HP	CEM	Milk	MW	MH	CW	Marb	REA	FAT	Tend
89	82	49	37	17	73	63	88	91	21	76	44	21	83	38	52	22	88

Big Adj. IMF score on this Tradition son. Top 10% SG, Top 10% SQG, Top 15% Marb



LOT 34

Paternal brother to Lot 267

268 EXAR TOP RATED 1256B

Reg. No: **18423246** Tattoo: **1256B** DOB: **3/14/2016**

SITZ TOP GAME 561X..... GDAR GAME DAY 449
 SITZ PRIDE 88T
EXAR TOP RATED 4902B RITO 6EM3 OF 4L1 EMBLAZON
 EXAR ENVIOUS BLACKBIRD 0227..... EXAR ENVIOUS BLACKBIRD 8730

EXAR HOOVER DAM 131..... HOOVER DAM
EXAR EILEENMERE LASS 4335 EXAR LASS 7536
 EXAR EILEENMERE LASS 2901..... CONNEALY CONSENSUS 7229
 BASIN EILEENMERE LASS 32U5

EPDs current as of 08/23/2017

CE	BW	WW	Milk	YW	SC	DOC	CW	MARB	REA	Fat							
16	-2.3	48	35	73	0.38	17	22	0.67	0.49	0.035							
HP EPD		SW (Weaning)		SF (Feedlot)		SG (Grid)		SB (Beef)									
10.3		71.87		18.94		39.79		91.04									
CE	BW	WW	YW	DMI	YH	SC	DOC	HP	CEM	Milk	MW	MH	CW	Marb	REA	FAT	Tend
12	8	64	93	69	99	62	52	57	100	11	91	89	87	35	26	73	87

4-Star Calving-Ease

With the third best EPD for calving-ease, this Top rated son will allow you to rest easier during calving season.
 Top 1% CED, Top 2% BW, Top 2% Milk, Top 4% SW

270 EXAR STYLE 6765B

Reg. No: **+18433698** Tattoo: **6765B** DOB: **3/3/2016**

SILVEIRAS STYLE 9303..... GAMBLES HOT ROD
 SILVEIRAS ELBA 2520
SILVEIRAS S SIS GQ 2353 B C LOOKOUT 7024
 K N C CABIN CREEK SANDY 804..... K N C CABIN CREEK SANDY

DAMERON FIRST CLASS..... EXG RS FIRST RATE S903 R3
 DAMERON NORTHERN MISS 3114
EXAR FRONTIER GAL 1405 B/R NEW FRONTIER 095
 W C C FRONTIER GAL 39..... P A F TRAVEL GAL 8712

EPDs current as of 08/23/2017

CE	BW	WW	Milk	YW	SC	DOC	CW	MARB	REA	Fat							
3	3.7	48	17	86	-0.14	-2	14	0.49	0.17	0.009							
HP EPD		SW (Weaning)		SF (Feedlot)		SG (Grid)		SB (Beef)									
11.2		28.76		49.79		33.79		79.93									
CE	BW	WW	YW	DMI	YH	SC	DOC	HP	CEM	Milk	MW	MH	CW	Marb	REA	FAT	Tend
76	95	45	71	9	55	81	91	69	3	76	7	1	81	71	89	45	58

Something to keep you on the seats with full brothers Lots 269—272. These Siveiras GQ sons out of the 2012 National Western Champion female "1405" have a look and pedigree to build on.



EXAR FRONTIER GAL 1405

Dam of Lots 269, 270, 271 & 272

267 EXAR GENERATION 6768B

Reg. No: **+18434856** Tattoo: **6768B** DOB: **3/5/2016**

CONNEALY CONSENSUS 7229..... CONNEALY CONSENSUS
 BLUE LILLY OF CONANGA 16
V A R GENERATION 2100 CONNEALY ONWARD
 SANDPOINT BLACKBIRD 8809..... RIVERBEND BLACKBIRD 4301

RR CORK PREDESTINED 5042..... G A R PREDESTINED
 B A A R PRIMROSE L016
EXAR STEPHANIE 969 BALDRIDGE NEXT N401
 RF STEPHANIE 6313..... KG STEPHANIE 452

EPDs current as of 08/23/2017

CE	BW	WW	Milk	YW	SC	DOC	CW	MARB	REA	Fat							
1	3.4	50	25	88	0.09	22	49	0.83	0.82	0.001							
HP EPD		SW (Weaning)		SF (Feedlot)		SG (Grid)		SB (Beef)									
8.0		54.18		49.42		47.10		161.48									
CE	BW	WW	YW	DMI	YH	SC	DOC	HP	CEM	Milk	MW	MH	CW	Marb	REA	FAT	Tend
73	79	79	66	31	91	98	9	33	65	30	96	83	54	22	11	37	95

Here is a Generation son late in the day who did everything right pertaining to individual performance and scan data. Top 5% SB, Top 10% SG, Top 10% REA, Top 15% SQG, Top 15% CWT, Top 15% Marb, Top 20% SEN, Top 20% Doc

269 EXAR STYLE 6769B

Reg. No: **+18433853** Tattoo: **6769B** DOB: **3/7/2016**

SILVEIRAS STYLE 9303..... GAMBLES HOT ROD
 SILVEIRAS ELBA 2520
SILVEIRAS S SIS GQ 2353 B C LOOKOUT 7024
 K N C CABIN CREEK SANDY 804..... K N C CABIN CREEK SANDY

DAMERON FIRST CLASS..... EXG RS FIRST RATE S903 R3
 DAMERON NORTHERN MISS 3114
EXAR FRONTIER GAL 1405 B/R NEW FRONTIER 095
 W C C FRONTIER GAL 39..... P A F TRAVEL GAL 8712

EPDs current as of 08/23/2017

CE	BW	WW	Milk	YW	SC	DOC	CW	MARB	REA	Fat							
2	4.6	71	16	115	-0.40	3	37	0.53	0.37	-0.014							
HP EPD		SW (Weaning)		SF (Feedlot)		SG (Grid)		SB (Beef)									
8.9		51.62		82.78		36.01		134.02									
CE	BW	WW	YW	DMI	YH	SC	DOC	HP	CEM	Milk	MW	MH	CW	Marb	REA	FAT	Tend
92	100	12	17	46	36	99	82	60	51	87	31	23	53	50	68	38	27

Something to keep you on the seats with full brothers Lots 269—272. These Siveiras GQ sons out of the 2012 National Western Champion female "1405" have a look and pedigree to build on.
 Top 4% WW, Top 10% SF, Top 10% YW

271 EXAR STYLE 6766B

Reg. No: **+18433851** Tattoo: **6766B** DOB: **3/4/2016**

SILVEIRAS STYLE 9303..... GAMBLES HOT ROD
 SILVEIRAS ELBA 2520
SILVEIRAS S SIS GQ 2353 B C LOOKOUT 7024
 K N C CABIN CREEK SANDY 804..... K N C CABIN CREEK SANDY

DAMERON FIRST CLASS..... EXG RS FIRST RATE S903 R3
 DAMERON NORTHERN MISS 3114
EXAR FRONTIER GAL 1405 B/R NEW FRONTIER 095
 W C C FRONTIER GAL 39..... P A F TRAVEL GAL 8712

EPDs current as of 08/23/2017

CE	BW	WW	Milk	YW	SC	DOC	CW	MARB	REA	Fat							
4	3.4	52	18	78	-0.19	0	18	0.55	0.32	0.001							
HP EPD		SW (Weaning)		SF (Feedlot)		SG (Grid)		SB (Beef)									
11.0		43.52		33.77		37.96		90.55									
CE	BW	WW	YW	DMI	YH	SC	DOC	HP	CEM	Milk	MW	MH	CW	Marb	REA	FAT	Tend
66	86	44	89	14	59	93	92	60	62	85	56	34	83	51	84	58	37

Something to keep you on the seats with full brothers Lots 269—272. These Siveiras GQ sons out of the 2012 National Western Champion female "1405" have a look and pedigree to build on.
 Top 15% SEN

272 EXAR STYLE 6772B

Reg. No: **+18433854** Tattoo: **6772B** DOB: **3/8/2016**

SILVEIRAS STYLE 9303..... GAMBLES HOT ROD
 SILVEIRAS ELBA 2520
SILVEIRAS S SIS GQ 2353 B C LOOKOUT 7024
 K N C CABIN CREEK SANDY 804..... K N C CABIN CREEK SANDY

DAMERON FIRST CLASS..... EXG RS FIRST RATE S903 R3
 DAMERON NORTHERN MISS 3114
EXAR FRONTIER GAL 1405 B/R NEW FRONTIER 095
 W C C FRONTIER GAL 39..... P A F TRAVEL GAL 8712

EPDs current as of 08/23/2017

CE	BW	WW	Milk	YW	SC	DOC	CW	MARB	REA	Fat							
-4	5.7	56	19	90	-0.11	2	17	0.56	0.11	0.013							
HP EPD		SW (Weaning)		SF (Feedlot)		SG (Grid)		SB (Beef)									
11.3		35.87		53.51		34.53		89.46									
CE	BW	WW	YW	DMI	YH	SC	DOC	HP	CEM	Milk	MW	MH	CW	Marb	REA	FAT	Tend
97	100	31	57	11	43	78	99	67	46	76	34	26	80	63	91	32	95

Something to keep you on the seats with full brothers Lots 269—272. These Siveiras GQ sons out of the 2012 National Western Champion female "1405" have a look and pedigree to build on.

273

EXAR STYLE 6808B

Reg. No: +18463805 Tattoo: 680B DOB: 5/2/2016

SILVEIRAS S SIS GQ 2353

SILVEIRAS STYLE 9303 GAMBLES HOT ROD
SILVEIRAS ELBA 2520
B C LOOKOUT 7024
K N C CABIN CREEK SANDY 804..... K N C CABIN CREEK SANDY

EXAR BLACKCAP A1133

DAMERON FIRST CLASS EXG RS FIRST RATE S903 R3
DAMERON NORTHERN MISS 3114
KCS BLACKCAP 6034..... BR MIDLAND
LEACHMAN BLACKCAP 4111

zoetis

EPDs current as of 08/23/2017

CED	BW	WW	Milk	YW	SC	DOC	CW	MARB	REA	Fat							
-2	4.7	56	22	91	-0.96	2	19	0.63	0.40	0.000							
HP EPD		SW (Weaning)			SF (Feedlot)		SG (Grid)		SB (Beef)								
7.5		40.15			53.17		41.72		99.03								
CED	BW	WW	YW	DMI	YH	SC	DOC	HP	CEM	Milk	MW	MH	CW	Marb	REA	FAT	Tend
97	98	26	47	26	47	100	45	73	60	59	5	6	67	71	75	51	29

Want a way to decrease variability in your calf crop, here is an opportunity to do just that by keeping these full brothers, Lots 273—277, together. Again sired by the Silveiras GQ, and First Class dam, "A1133," campaigned successfully by Dally Friedrich of Stephenville, TX. Top 20% SYG

274

EXAR STYLE 6759B

Reg. No: +18430667 Tattoo: 6759B DOB: 3/1/2016

SILVEIRAS S SIS GQ 2353

SILVEIRAS STYLE 9303 GAMBLES HOT ROD
SILVEIRAS ELBA 2520
B C LOOKOUT 7024
K N C CABIN CREEK SANDY 804..... K N C CABIN CREEK SANDY

EXAR BLACKCAP A1133

DAMERON FIRST CLASS EXG RS FIRST RATE S903 R3
DAMERON NORTHERN MISS 3114
KCS BLACKCAP 6034..... BR MIDLAND
LEACHMAN BLACKCAP 4111

zoetis

EPDs current as of 08/23/2017

CED	BW	WW	Milk	YW	SC	DOC	CW	MARB	REA	Fat							
-1	4.0	44	19	75	0.01	-2	13	0.63	0.12	0.016							
HP EPD		SW (Weaning)			SF (Feedlot)		SG (Grid)		SB (Beef)								
10.0		24.10			34.37		37.53		79.95								
CED	BW	WW	YW	DMI	YH	SC	DOC	HP	CEM	Milk	MW	MH	CW	Marb	REA	FAT	Tend
99	98	45	56	16	14	95	85	54	79	4	4	62	75	85	68	9	

Want a way to decrease variability in your calf crop, here is an opportunity to do just that by keeping these full brothers, Lots 273—277, together. Again sired by the Silveiras GQ, and First Class dam, "A1133," campaigned successfully by Dally Friedrich of Stephenville, TX.

276

EXAR STYLE 6824B

Reg. No: +18472047 Tattoo: 6824B DOB: 5/14/2016

SILVEIRAS S SIS GQ 2353

SILVEIRAS STYLE 9303 GAMBLES HOT ROD
SILVEIRAS ELBA 2520
B C LOOKOUT 7024
K N C CABIN CREEK SANDY 804..... K N C CABIN CREEK SANDY

EXAR BLACKCAP A1133

DAMERON FIRST CLASS EXG RS FIRST RATE S903 R3
DAMERON NORTHERN MISS 3114
KCS BLACKCAP 6034..... BR MIDLAND
LEACHMAN BLACKCAP 4111

zoetis

EPDs current as of 08/23/2017

CED	BW	WW	Milk	YW	SC	DOC	CW	MARB	REA	Fat							
3	4.2	42	22	69	-0.09	5	13	0.44	0.08	-0.011							
HP EPD		SW (Weaning)			SF (Feedlot)		SG (Grid)		SB (Beef)								
8.4		30.75			24.39		32.95		73.04								
CED	BW	WW	YW	DMI	YH	SC	DOC	HP	CEM	Milk	MW	MH	CW	Marb	REA	FAT	Tend
61	94	43	59	21	35	80	31	86	27	72	26	14	81	64	95	54	39

Want a way to decrease variability in your calf crop, here is an opportunity to do just that by keeping these full brothers, Lots 273—277, together. Again sired by the Silveiras GQ, and First Class dam, "A1133," campaigned successfully by Dally Friedrich of Stephenville, TX. Top 20% SEN



EXAR BLACKCAP A1133

Dam of Lots 273, 274, 275, 276 & 277

275

EXAR STYLE 6812B

Reg. No: +18463807 Tattoo: 6812B DOB: 5/4/2016

SILVEIRAS S SIS GQ 2353

SILVEIRAS STYLE 9303 GAMBLES HOT ROD
SILVEIRAS ELBA 2520
B C LOOKOUT 7024
K N C CABIN CREEK SANDY 804..... K N C CABIN CREEK SANDY

EXAR BLACKCAP A1133

DAMERON FIRST CLASS EXG RS FIRST RATE S903 R3
DAMERON NORTHERN MISS 3114
KCS BLACKCAP 6034..... BR MIDLAND
LEACHMAN BLACKCAP 4111

zoetis

EPDs current as of 08/23/2017

CED	BW	WW	Milk	YW	SC	DOC	CW	MARB	REA	Fat							
-1	5.3	59	17	96	-0.48	-2	30	0.53	0.26	0.007							
HP EPD		SW (Weaning)			SF (Feedlot)		SG (Grid)		SB (Beef)								
8.5		34.58			55.57		33.64		111.23								
CED	BW	WW	YW	DMI	YH	SC	DOC	HP	CEM	Milk	MW	MH	CW	Marb	REA	FAT	Tend
97	100	26	42	19	40	97	85	87	14	92	14	7	52	82	60	38	42

Want a way to decrease variability in your calf crop, here is an opportunity to do just that by keeping these full brothers, Lots 273—277, together. Again sired by the Silveiras GQ, and First Class dam, "A1133," campaigned successfully by Dally Friedrich of Stephenville, TX.

277

EXAR STYLE 6760B

Reg. No: +18433862 Tattoo: 6760B DOB: 3/2/2016

SILVEIRAS S SIS GQ 2353

SILVEIRAS STYLE 9303 GAMBLES HOT ROD
SILVEIRAS ELBA 2520
B C LOOKOUT 7024
K N C CABIN CREEK SANDY 804..... K N C CABIN CREEK SANDY

EXAR BLACKCAP A1133

DAMERON FIRST CLASS EXG RS FIRST RATE S903 R3
DAMERON NORTHERN MISS 3114
KCS BLACKCAP 6034..... BR MIDLAND
LEACHMAN BLACKCAP 4111

zoetis

EPDs current as of 08/23/2017

CED	BW	WW	Milk	YW	SC	DOC	CW	MARB	REA	Fat							
2	3.6	46	21	73	0.00	-3	11	0.60	0.07	0.010							
HP EPD		SW (Weaning)			SF (Feedlot)		SG (Grid)		SB (Beef)								
11.9		35.94			24.51		36.88		69.31								
CED	BW	WW	YW	DMI	YH	SC	DOC	HP	CEM	Milk	MW	MH	CW	Marb	REA	FAT	Tend
97	95	65	86	23	43	94	85	39	36	64	30	16	88	69	97	56	70

Want a way to decrease variability in your calf crop, here is an opportunity to do just that by keeping these full brothers, Lots 273—277, together. Again sired by the Silveiras GQ, and First Class dam, "A1133," campaigned successfully by Dally Friedrich of Stephenville, TX. Top 20% SEN







The Hereford Bulls at Express Ranches

EX HEREFORD SIRE LISTING

RW DM REMINGTON 734 4035 10
 GV CMR X161 TIMES UP A152 10
 H/TSR/CHEZ/FULL THROTTLE ET 10

CRR 719 CATAPULT 109 5
 CRR 109 CATAPULT 437 3





LOT 300



LOT 301

300 | EXR CATAPULT 6069

Reg. No: P-43729931

DOB: 8/29/2016

Act. BW 69
Adj. WW 861
Adj. YW 1,513
Adj. SC 40.5
Adj. IMF 3.00
Adj. REA 14.32

CRR 719 CATAPULT 109

TH 122 711 VICTOR 719T DRF JWR PRINCE VICTOR 711
KBCR 19D DOMINETTE 122
THM DURANGO 4037
CRR 420 ECLIPSE 688
MSU TCF REVOLUTION 4R FELTONS LEGEND 242
MSU TCF RACHAEL ET 54N
RRO TRM REVA 3057 RRO MAN OF ROMANCE 9104 ET
RRO TRM 2159 ROMANCE 1104 TRM J96 NICKEE 7088 2159

EPDs current as of 08/23/2017

CED	BW	WW	YW	Milk	M&G	CEM	SC	FAT	REA	MARB
1.4	3.3	71	120	25	60	1.1	0.9	-0.04	0.82	-0.05
HPS	SBMI	SCEZ	SBII	SCHB						
HOMO POLLED	18	14	12	36						

Selling 2/3 interest and full possession. Herd Bull alert on this herd builder. Hard to find moderate birth with top 1% growth in a functional, appealing package. Don't compromise the carcass side of the equation either when you analyze \$CHB, and UREA in the elite of the breed. His Dam, an own daughter of Revolution 4R, was our selection in the Tennessee River Music 2014 sale. Don't miss this opportunity to put quality and explosive EPDs to work in your operation. *Top 1% WW, Top 1% YW, Top 2% SCHB, Top 2% UREA*

301 | EXR CATAPULT 6068

Reg. No: P-43729930

DOB: 8/28/2016

Act. BW 65
Adj. WW 815
Adj. YW 1,369
Adj. SC 40.5
Adj. IMF 3.35
Adj. REA 13.92

CRR 719 CATAPULT 109

TH 122 711 VICTOR 719T DRF JWR PRINCE VICTOR 711
KBCR 19D DOMINETTE 122
THM DURANGO 4037
CRR 420 ECLIPSE 688
THM GARMIN 9360 THM EASY CHOICE 5052
THM 634L VICTORIA 5083 ET
THM 163M CHLOE 9542 ET STAR 8006 ENYETO 163M ET
TRM NT J6 CHLOE L176 4263

EPDs current as of 08/23/2017

CED	BW	WW	YW	Milk	M&G	CEM	SC	FAT	REA	MARB
1.9	0.6	57	81	23	51	0.4	0.7	0.03	0.35	0.03
HPS	SBMI	SCEZ	SBII	SCHB						
POLLED	16	15	13	24						

This paternal brother to Lot 300 out of the great Catapult, combines breed-leading moderate birth with exceptional phenotype. Analyze his depth and stoutness, and we think you'll agree, this complete made son of our 2015 TRM sale offering pick "4070" is something special. *Top 10% BW, Top 20% WW*



LOT 302

302 | EXR REMINGTON 6198 ET

Reg. No: P-43713771 DOB: 7/1/2016

TF UNION 4037 734..... THM DURANGO 4037
RW DM REMINGTON 734 4035 TF NICKY 132 914
 RW DM AVERY 18U 2016 ET..... GOLDEN OAK OUTCROSS 18U
 DM 22L DOMINETTE 503 ET
 MSU TCF REVOLUTION 4R..... FELTONS LEGEND 242
WALKER MISS 4R 545 236 MSU TCF RACHAEL ET 54N
 WALKER MISS P606 06N 545..... PW VICTOR BOOMER P606
 WPHF DRF EMMA 122L 06N ET

EPDs current as of 08/23/2017

CED	BW	WW	YW	Milk	M&G	CEM	SC	FAT	REA	MARB
-0.1	4.5	63	101	26	57	2.1	0.5	0.01	0.68	-0.14
HPS		SBMI		SCEZ		SBII		SCHB		
HOMO POLLED		11		12		7		26		

Lot 302 leads off a strong set of half-sibs by the up-and-coming "Remington" sire. Remington produces sons with performance and quality, not to mention muscle and stoutness. The "236" dam was Express's pick from Walker Polled Herefords in the 2014 Mile High Sale in Denver.

Top 5% WW, Top 10% UREA, Top 10% YW

Act. BW 84
 Adj. WW 729
 Adj. YW 1,309
 Adj. SC 40.6
 Adj. IMF 1.92
 Adj. REA 13.38

303 | EXR REMINGTON 6199 ET

Reg. No: P-43713772 DOB: 7/1/2016

TF UNION 4037 734..... THM DURANGO 4037
RW DM REMINGTON 734 4035 TF NICKY 132 914
 RW DM AVERY 18U 2016 ET..... GOLDEN OAK OUTCROSS 18U
 DM 22L DOMINETTE 503 ET
 NJW 985 R117 RIBEYE 88X ET..... SHF RIB EYE M326 R117
SULL TCC MS HARLEY 320 ET NJW 9126J DEW DOMINO 98S
 LCC TWO TIMIN 438 ET..... REMITALL ONLINE 122L
 RST ROF REBA 28H

EPDs current as of 08/23/2017

CED	BW	WW	YW	Milk	M&G	CEM	SC	FAT	REA	MARB
-0.7	5.5	67	110	30	63	3.7	1	-0.01	0.57	0.04
HPS		SBMI		SCEZ		SBII		SCHB		
HOMO POLLED		17		13		12		32		

This pair of full brothers, Lots 303 and 304, show the phenomenal performance in this pedigree. Bred to have quality and phenotype, going back to the many time champion, "Harley 320" donor, these sibs will make an impact when you admire the mass and correctness they possess.

Top 2% WW, Top 2% YW, Top 10% SCHB, Top 10% Milk, Top 15% UREA

Act. BW 82
 Adj. WW 711
 Adj. YW 1,361
 Adj. SC 38.1
 Adj. IMF 3.24
 Adj. REA 14.34

304 | EXR REMINGTON 6203 ET

Reg. No: P-43713776 DOB: 7/4/2016

TF UNION 4037 734..... THM DURANGO 4037
RW DM REMINGTON 734 4035 TF NICKY 132 914
 RW DM AVERY 18U 2016 ET..... GOLDEN OAK OUTCROSS 18U
 DM 22L DOMINETTE 503 ET
 NJW 985 R117 RIBEYE 88X ET..... SHF RIB EYE M326 R117
SULL TCC MS HARLEY 320 ET NJW 9126J DEW DOMINO 98S
 LCC TWO TIMIN 438 ET..... REMITALL ONLINE 122L
 RST ROF REBA 28H

EPDs current as of 08/23/2017

CED	BW	WW	YW	Milk	M&G	CEM	SC	FAT	REA	MARB
-0.7	4.9	64	100	29	61	3.7	0.9	-0.02	0.57	0.04
HPS		SBMI		SCEZ		SBII		SCHB		
HOMO POLLED		18		14		13		31		

This pair of full brothers, Lots 303 and 304, show the phenomenal performance in this pedigree. Bred to have quality and phenotype, going back to the many time champion, "Harley 320" donor, these sibs will make an impact when you admire the mass and correctness they possess.

Top 4% WW, Top 10% SCHB, Top 10% YW, Top 15% Milk, Top 15% UREA

Act. BW 85
 Adj. WW 710
 Adj. YW 1,340
 Adj. SC 35.3
 Adj. IMF 3.51
 Adj. REA 15.29



SULL TCC MS HARLEY 320 ET

Dam of Lots 303 & 304



RW DM REMINGTON 734 4035

Sire of Lots 305, 306, 307, 308, 309, 310 & 311

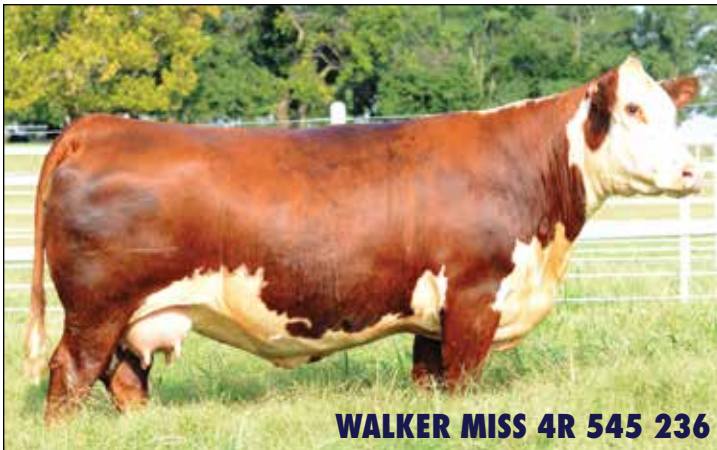

WALKER MISS 4R 545 236

Dam of Lots 306



LOT 307



BR HANNAH 0146

Dam of Lots 308

305 EXR REMINGTON 6205 ET

Reg. No: P-43713778

DOB: 7/8/2016

TF UNION 4037 734..... THM DURANGO 4037
 TF NICKY 132 914
RW DM REMINGTON 734 4035
 RW DM AVERY 18U 2016 ET..... GOLDEN OAK OUTCROSS 18U
 DM 22L DOMINETTE 503 ET
 REMITALL ONLINE 122L..... REMITALL EMBRACER 8E
STAR KKH SSF KEYLONI 4U ET
 REMITALL CATALINA 24H
 SSF KEYSHA 949..... REMITALL KEYNOTE 20X
 TOP MSU MS 15G 8619

EPDs current as of 08/23/2017

CE	BW	WW	YW	Milk	M&G	CEM	SC	FAT	REA	MARB
-1.5	6.7	65	109	22	55	3.9	0.7	-0.03	0.61	-0.14
HPS		SBMI		SCEZ		SBII		SCHB		
HOMO POLLED		14		12		9		29		

Blending the best. Mating Remington to the full sister of the ever popular Olivia, "4U," produced a product that will add pounds.

Top 2% YW, Top 3% WW, Top 10% UREA, Top 15% SCHB

Act. BW 99
 Adj. WW 738
 Adj. YW 1,343
 Adj. SC 37.4
 Adj. IMF 2.03
 Adj. REA 12.89

306 EXR REMINGTON 6202 ET

Reg. No: P-43713775

DOB: 7/3/2016

TF UNION 4037 734..... THM DURANGO 4037
 TF NICKY 132 914
RW DM REMINGTON 734 4035
 RW DM AVERY 18U 2016 ET..... GOLDEN OAK OUTCROSS 18U
 DM 22L DOMINETTE 503 ET
 MSU TCF REVOLUTION 4R..... FELTONS LEGEND 242
WALKER MISS 4R 545 236
 WALKER MISS P606 06N 545..... MSU TCF RACHAEL ET 54N
 PW VICTOR BOOMER P606
 WPHF DRF EMMA 122L 06N ET

EPDs current as of 08/23/2017

CE	BW	WW	YW	Milk	M&G	CEM	SC	FAT	REA	MARB
-0.1	5.0	67	108	26	59	2.1	0.6	0.01	0.87	-0.07
HPS		SBMI		SCEZ		SBII		SCHB		
HOMO POLLED		14		12		8		30		

This full brother to Lot 302 again ranks at the top of the breed for growth and carcass quality.

Top 1% UREA, Top 2% WW, Top 2% YW, Top 15% SCHB

Act. BW 78
 Adj. WW 616
 Adj. YW 1,218
 Adj. SC 34.8
 Adj. IMF 2.54
 Adj. REA 15.37

307 EXR REMINGTON 6197 ET

Reg. No: P-43691051

DOB: 5/10/2016

TF UNION 4037 734..... THM DURANGO 4037
 TF NICKY 132 914
RW DM REMINGTON 734 4035
 RW DM AVERY 18U 2016 ET..... GOLDEN OAK OUTCROSS 18U
 DM 22L DOMINETTE 503 ET
 C NEW ERA ET..... UPS TCC NITRO 1ET
ANL A NE SPLENDID 143 ET 112
 C NOTICE ME ET
 ANL PBG 3N SPLENDOUR 143T..... ANL SBS 122L CATTLELAC 3N
 ANL BE SPLENDOUR 3M

EPDs current as of 08/23/2017

CE	BW	WW	YW	Milk	M&G	CEM	SC	FAT	REA	MARB
-1.2	5.5	67	108	25	59	2.2	0.6	-0.05	0.73	-0.18
HPS		SBMI		SCEZ		SBII		SCHB		
HOMO POLLED		13		12		8		31		

This good-patterned, red-necked, high-performing bull starts off a great run of long-aged, Remington sons. Full sibs sell as Lots 309 and 311.

Top 2% WW, Top 2% YW, Top 4% UREA, Top 10% SCHB

Act. BW 82
 Adj. WW 666
 Adj. YW 1,333
 Adj. SC 37.4
 Adj. IMF 3.26
 Adj. REA 13.25

308 EXR REMINGTON 6190 ET

Reg. No: P-43691044

DOB: 5/5/2016

TF UNION 4037 734..... THM DURANGO 4037
 TF NICKY 132 914
RW DM REMINGTON 734 4035
 RW DM AVERY 18U 2016 ET..... GOLDEN OAK OUTCROSS 18U
 DM 22L DOMINETTE 503 ET
 BR CURRENCY 8144 ET..... DM BR SOONER
BR HANNAH 0146
 BR GABRIELLE 5082
 BR DM HANNAH 6103 ET..... REMITALL ONLINE 122L
 DM LT DOMINETTE 340

EPDs current as of 08/23/2017

CE	BW	WW	YW	Milk	M&G	CEM	SC	FAT	REA	MARB
-0.3	3.7	67	104	32	65	3.6	0.9	-0.03	0.61	0.01
HPS		SBMI		SCEZ		SBII		SCHB		
POLLED		17		14		12		33		

Stemming back to the great BR Hannah donor, this long-bodied, clean-made Remington offers moderate birth with nice performance and ultrasound stats.

Top 2% WW, Top 4% YW, Top 5% SCHB, Top 5% Milk, Top 10% UREA

Act. BW 78
 Adj. WW 648
 Adj. YW 1,335
 Adj. SC 39.2
 Adj. IMF 4.04
 Adj. REA 13.72

309 EXR REMINGTON 6196 ET

Reg. No: P-43691050 DOB: 5/9/2016

TF UNION 4037 734..... THM DURANGO 4037
 TF NICKY 132 914
RW DM REMINGTON 734 4035
 RW DM AVERY 18U 2016 ET..... GOLDEN OAK OUTCROSS 18U
 DM 22L DOMINETTE 503 ET
 C NEW ERA ET..... UPS TCC NITRO 1ET
ANL A NE SPLENDID 143 ET 112
 C NOTICE ME ET
 ANL PBG 3N SPLENDOUR 143T..... ANL SBS 122L CATTLELAC 3N
 ANL 8E SPLENDOUR 3M

Act. BW 90
 Adj. WW 705
 Adj. YW 1,392
 Adj. SC 35.4
 Adj. IMF 3.40
 Adj. REA 14.32

EPDs current as of 08/23/2017

CED	BW	WW	YW	Milk	M&G	CEM	SC	FAT	REA	MARB
-1.2	5.7	67	103	26	59	2.2	0.7	-0.04	0.77	-0.17
HPS		SBMI		SCEZ		SBII		SCHB		
POLLED		14		12		10		30		

Like his full sibs, Lots 307 and 311, this Remington son should add pounds to his offspring.
 Top 2% WW, Top 3% UREA, Top 5% YW, Top 15% SCHB

310 EXR REMINGTON 6191 ET

Reg. No: P-43691045 DOB: 5/6/2016

TF UNION 4037 734..... THM DURANGO 4037
 TF NICKY 132 914
RW DM REMINGTON 734 4035
 RW DM AVERY 18U 2016 ET..... GOLDEN OAK OUTCROSS 18U
 DM 22L DOMINETTE 503 ET
 H WCC/WB 668 WYARNO 9500 ET..... TH JWR SOP 16G 57G TUNDRA 63N
 H KATHY 668 ET
KCL 9500 BONISSA 50N 177Z
 REMITALL ONLINE 122L
 KCL65K MS WORLDWIDE 122L 50N ET..... KCL 800G BONISSA 65K

Act. BW 89
 Adj. WW 636
 Adj. YW 1,395
 Adj. SC 38.8
 Adj. IMF 2.97
 Adj. REA 12.98

EPDs current as of 08/23/2017

CED	BW	WW	YW	Milk	M&G	CEM	SC	FAT	REA	MARB
-4.2	5.9	65	113	26	58	1.5	0.7	-0.01	0.53	-0.03
HPS		SBMI		SCEZ		SBII		SCHB		
POLLED		12		9		8		30		

If you like them nicely balanced and thick, this Remington son is one who comes to the top.
 Top 1% YW, Top 3% WW, Top 15% SCHB, Top 20% UREA

311 EXR REMINGTON 6194 ET

Reg. No: P-43691048 DOB: 5/8/2016

TF UNION 4037 734..... THM DURANGO 4037
 TF NICKY 132 914
RW DM REMINGTON 734 4035
 RW DM AVERY 18U 2016 ET..... GOLDEN OAK OUTCROSS 18U
 DM 22L DOMINETTE 503 ET
 C NEW ERA ET..... UPS TCC NITRO 1ET
ANL A NE SPLENDID 143 ET 112
 C NOTICE ME ET
 ANL PBG 3N SPLENDOUR 143T..... ANL SBS 122L CATTLELAC 3N
 ANL 8E SPLENDOUR 3M

Act. BW 86
 Adj. WW 586
 Adj. YW 1,297
 Adj. SC 36.9
 Adj. IMF 3.30
 Adj. REA 13.46

EPDs current as of 08/23/2017

CED	BW	WW	YW	Milk	M&G	CEM	SC	FAT	REA	MARB
-1.2	5.7	67	107	25	58	2.2	0.7	-0.03	0.63	-0.14
HPS		SBMI		SCEZ		SBII		SCHB		
HOMO POLLED		14		12		9		30		

This red-nutted Remington son will put pounds and quality in your next calf crop.
 Top 2% WW, Top 3% YW, Top 10% UREA, Top 15% SCHB

312 EXR TIMES UP 6166 ET

Reg. No: P-43676530 DOB: 3/3/2016

RST TIMES A WASTIN 0124..... CRR ABOUT TIME 743
 RST MS 1000 BLAZER 2029
GV CMR X161 TIMES UP A152
 GRANDVIEW VIC H132 23G 4003 ET
 GRANDVIEW CMR MS 4003 X161..... CMR GRANDVIEW LASS P606 42S
 GOLDEN OAK OUTCROSS 18U..... GOLDEN-OAK FUSION 3S
C NOTICE ME OUTCROSS 1232 ET
 GOLDEN-OAK 60D MALLORY 15M
 C NOTICE ME ET..... C-S PURE GOLD 98170
 HH MISS ADVANCE 104A

Act. BW 94
 Adj. WW 663
 Adj. YW 1,205
 Adj. SC 35.6
 Adj. IMF 3.85
 Adj. REA 13.80

EPDs current as of 08/23/2017

CED	BW	WW	YW	Milk	M&G	CEM	SC	FAT	REA	MARB
-1.1	4.8	56	95	32	59	0.5	0.8	-0.04	0.96	0.04
HPS		SBMI		SCEZ		SBII		SCHB		
HOMO POLLED		16		12		13		31		

This Times Up son puts together great phenotype and stoutness and carries 100% pigment. He goes back to the ever-popular Outcross dam from Colyer, 1232.
 Top 1% UREA, Top 5% Milk, Top 10% SCHB, Top 15% YW





GV CMR X161 TIMES UP A152 6 SONS SELL

TIMES UP was the top-selling bull in the Grandview/CMR dispersal sale. His dam topped the female portion of the sale in the same dispersal. Powerful set of calves across the country.

CED	BW	WW	YW	MILK	M&G	CEM	SC	FAT	REA	MARB
-0.3	+4.2	+50	+87	+23	+48	+0.5	+0.5	-0.039	+0.85	+0.08
HPS		SBMI		SCEZ		SBII		SCHB		
POLLED		+15		+13		+12		+29		

313 | EXR TIMES UP 6174 ET

Reg. No: P-43676538 DOB: 3/9/2016

RST TIMES A WASTIN 0124..... CRR ABOUT TIME 743
 GV CMR X161 TIMES UP A152..... RST MS 1000 BLAZER 2029
 GRANDVIEW CMR MS 4003 X161..... GRANDVIEW VIC H132 236 4003 ET
 CMR GRANDVIEW LASS P606 42S

GOLDEN OAK OUTCROSS 18U..... GOLDEN-OAK FUSION 3S
 C NOTICE ME OUTCROSS 1232 ET..... GOLDEN-OAK 60D MALLORY 15M
 C NOTICE ME ET..... C-S PURE GOLD 98170
 HH MISS ADVANCE 104A

EPDs current as of 08/23/2017

CED	BW	WW	YW	Milk	M&G	CEM	SC	FAT	REA	MARB
-1.1	5.0	57	94	32	60	0.5	0.8	-0.05	0.96	0.10
HPS		SBMI		SCEZ		SBII		SCHB		
POLLED		17		12		13		33		

Like his full brother Lot 312, this Times Up son is big hipped and nicely balanced. Top 1% UREA, Top 5% SCHB, Top 5% Milk, Top 20% WW, Top 20% YW

314 | EXR TIMES UP 6182 ET

Reg. No: P-43702557 DOB: 4/9/2016

RST TIMES A WASTIN 0124..... CRR ABOUT TIME 743
 GV CMR X161 TIMES UP A152..... RST MS 1000 BLAZER 2029
 GRANDVIEW CMR MS 4003 X161..... GRANDVIEW VIC H132 236 4003 ET
 CMR GRANDVIEW LASS P606 42S

NJW 98S R117 RIBEYE 88X ET..... SHF RIB EYE M326 R117
 SULL TCC MS HARLEY 320 ET..... NJW 9126J DEW DOMINO 98S
 LCC TWO TIMIN 438 ET..... REMITALL ONLINE 122L
 RST ROF REBA 28H

EPDs current as of 08/23/2017

CED	BW	WW	YW	Milk	M&G	CEM	SC	FAT	REA	MARB
-0.6	5.2	58	103	26	54	2.6	0.7	0.00	0.61	0.11
HPS		SBMI		SCEZ		SBII		SCHB		
HOMO POLLED		16		13		11		30		

This cherry-red, red-necked Times Up son will add performance and quality to his progeny. Top 5% YW, Top 10% UREA, Top 15% SCHB, Top 15% WW

315 | EXR TIMES UP 6169 ET

Reg. No: P-43676533 DOB: 3/5/2016

RST TIMES A WASTIN 0124..... CRR ABOUT TIME 743
 GV CMR X161 TIMES UP A152..... RST MS 1000 BLAZER 2029
 GRANDVIEW CMR MS 4003 X161..... GRANDVIEW VIC H132 236 4003 ET
 CMR GRANDVIEW LASS P606 42S

GOLDEN OAK OUTCROSS 18U..... GOLDEN-OAK FUSION 3S
 C NOTICE ME OUTCROSS 1232 ET..... GOLDEN-OAK 60D MALLORY 15M
 C NOTICE ME ET..... C-S PURE GOLD 98170
 HH MISS ADVANCE 104A

EPDs current as of 08/23/2017

CED	BW	WW	YW	Milk	M&G	CEM	SC	FAT	REA	MARB
-1.1	3.6	53	85	32	58	0.5	0.7	-0.03	0.97	0.11
HPS		SBMI		SCEZ		SBII		SCHB		
POLLED/SCURRED		16		12		13		30		

Goggle-eyed, red-necked and packed full of performance. Full sibs sell as Lots 312, 313 and 316. Top 1% UREA, Top 5% Milk, Top 15% SCHB

316 | EXR TIMES UP 6175 ET

Reg. No: P-43676539 DOB: 3/10/2016

RST TIMES A WASTIN 0124..... CRR ABOUT TIME 743
 GV CMR X161 TIMES UP A152..... RST MS 1000 BLAZER 2029
 GRANDVIEW CMR MS 4003 X161..... GRANDVIEW VIC H132 236 4003 ET
 CMR GRANDVIEW LASS P606 42S

GOLDEN OAK OUTCROSS 18U..... GOLDEN-OAK FUSION 3S
 C NOTICE ME OUTCROSS 1232 ET..... GOLDEN-OAK 60D MALLORY 15M
 C NOTICE ME ET..... C-S PURE GOLD 98170
 HH MISS ADVANCE 104A

EPDs current as of 08/23/2017

CED	BW	WW	YW	Milk	M&G	CEM	SC	FAT	REA	MARB
-1.1	3.7	57	91	33	61	0.5	0.8	-0.02	0.93	0.10
HPS		SBMI		SCEZ		SBII		SCHB		
POLLED		16		12		13		30		

Like his flushmates, Lots 312, 313 and 315, this heavily pigmented Times Up son has the hip and bone to add pounds. Top 1% UREA, Top 4% Milk, Top 15% SCHB, Top 20% WW

317 | EXR TIMES UP 6183 ET

Reg. No: P-43691722 DOB: 4/10/2016

RST TIMES A WASTIN 0124..... CRR ABOUT TIME 743
 GV CMR X161 TIMES UP A152..... RST MS 1000 BLAZER 2029
 GRANDVIEW CMR MS 4003 X161..... GRANDVIEW VIC H132 236 4003 ET
 CMR GRANDVIEW LASS P606 42S

H WCC/WB 668 WYARNO 9500 ET..... TH JWR SOP 16G 57G TUNDRA 63N
 KCL 65K MS WORLDWIDE 122L SON ET..... H KATHY 668 ET
 REMITALL ONLINE 122L
 KCL 8006 BONISSA 65K

EPDs current as of 08/23/2017

CED	BW	WW	YW	Milk	M&G	CEM	SC	FAT	REA	MARB
-4.1	6.2	53	101	24	51	0.4	0.5	-0.05	0.71	-0.05
HPS		SBMI		SCEZ		SBII		SCHB		
POLLED		11		9		9		27		

Long bodied, stout made, and heavy best explains this full brother to lot 310 Top 5% UREA, Top 10% YW

318 | EXR TIMES UP 6047

Reg. No: P-43668792 DOB: 3/1/2016

RST TIMES A WASTIN 0124..... CRR ABOUT TIME 743
 GV CMR X161 TIMES UP A152..... RST MS 1000 BLAZER 2029
 GRANDVIEW CMR MS 4003 X161..... GRANDVIEW VIC H132 236 4003 ET
 CMR GRANDVIEW LASS P606 42S

TH 122 711 VICTOR 719T..... DRF JWR PRINCE VICTOR 711
 TH 805H 743 PRIMROSE 403W ET..... KBCR 19D DOMINETTE 122
 CRR ABOUT TIME 743
 YY 707B PRIMROSE 805H

EPDs current as of 08/23/2017

CED	BW	WW	YW	Milk	M&G	CEM	SC	FAT	REA	MARB
-0.5	5.3	56	93	21	49	-0.7	0.6	-0.06	0.63	-0.04
HPS		SBMI		SCEZ		SBII		SCHB		
POLLED		15		12		12		29		

This big-framed, deep-bodied, nice-fronted Times Up son goes back to the 30Y Top Herefords donor. Top 10% UREA, Top 15% SCHB, Top 20% YW

319 EXR CATAPULT 6053

Reg. No: P-43673866 DOB: 3/16/2016

CRR 109 CATAPULT 437

CRR 719 CATAPULT 109 TH 122 711 VICTOR 719T
 CRR 4037 ECLIPSE 808
 CRR 279R HONEY 950 GH RAMBO 279R
 CRR P606 HONEY 536 ET
 TH 122 711 VICTOR 719T DRF JWR PRINCE VICTOR 711
 KBCR 19D DOMINETTE 122
TH 34X 719T CASSANDRA 2Z
 TH 43P 743 CASSANDRA 34X CRR ABOUT TIME 743
 TH 121L 8146 CASSANDRA 43P

Act. BW 70
 Adj. WW 679
 Adj. YW 1,262
 Adj. SC 38.2
 Adj. IMF 3.44
 Adj. REA 11.77

EPDs current as of 08/23/2017

CED	BW	WW	YW	Milk	M&G	CEM	SC	FAT	REA	MARB
3.3	2.4	60	91	25	55	1.2	0.8	-0.01	0.53	-0.11
HPS		SBMI		SCEZ		SBII		SCHB		
HOMO POLLED		17		16		12		27		

Heavy pigment with moderate birth and high performance. This Catapult descendant is long-bodied and red-necked with ample muscle.
 Top 10% WW, Top 20% UREA



Sire of Lot 319

320 EXR CATAPULT 6061

Reg. No: P-43691034 DOB: 4/14/2016

CRR 109 CATAPULT 437

CRR 719 CATAPULT 109 TH 122 711 VICTOR 719T
 CRR 4037 ECLIPSE 808
 CRR 279R HONEY 950 GH RAMBO 279R
 CRR P606 HONEY 536 ET
 C MAUI JIM ET DM BR L1 DOMINO 146
 C NOTICE ME ET
C MISS MAUI 8148
 C MS GAME PLAN 5094 C GAME PLAN 2040
 C 026 MISS ADV 2076

Act. BW 75
 Adj. WW 648
 Adj. YW 1,220
 Adj. SC 37.2
 Adj. IMF 3.96
 Adj. REA 12.95

EPDs current as of 08/23/2017

CED	BW	WW	YW	Milk	M&G	CEM	SC	FAT	REA	MARB
-2.8	4.2	57	88	23	51	0.5	0.9	-0.01	0.72	-0.04
HPS		SBMI		SCEZ		SBII		SCHB		
POLLED		16		11		15		25		

Here is a nice-patterned 437 son out of a Coyer Maui Jim daughter who would work nicely on a set of straight black cows.
 Top 4% UREA, Top 20% WW

321 EXR FULL THROTTLE 6163 ET

Reg. No: P-43676527 DOB: 3/2/2016

H/TSR/CHEZ/FULL THROTTLE ET

H WCC/WB 668 WYARNO 9500 ET TH JWR SOP 166 576 TUNDRA 63N
 H KATHY 668 ET
 MSU TCF REVOLUTION 4R
 R SWEET RED WINE 039 R MISS WRANGLER 207
 R MISS WRANGLER 207
 MSU TCF REVOLUTION 4R FELTONS LEGEND 242
 MSU TCF RACHAEL ET 54N
WALKER MISS 4R 545 236
 WALKER MISS P606 06N 545 PW VICTOR BOOMER P606
 WPHF DRF EMMA 122L 06N ET

Act. BW 91
 Adj. WW 582
 Adj. YW 1,166
 Adj. SC 33.6
 Adj. IMF 3.02
 Adj. REA 13.39

EPDs current as of 08/23/2017

CED	BW	WW	YW	Milk	M&G	CEM	SC	FAT	REA	MARB
-1.4	5.2	59	102	24	54	0.6	0.5	-0.01	0.91	-0.16
HPS		SBMI		SCEZ		SBII		SCHB		
POLLED		11		11		7		26		

High-performing, long-aged Full Throttle son who carries heavy pigment and a lot of hip.
 Top 1% UREA, Top 10% YW, Top 15% WW

322 EXR FULL THROTTLE 5169 ET

Reg. No: P-43611770 DOB: 7/13/2015

H/TSR/CHEZ/FULL THROTTLE ET

H WCC/WB 668 WYARNO 9500 ET TH JWR SOP 166 576 TUNDRA 63N
 H KATHY 668 ET
 MSU TCF REVOLUTION 4R
 R SWEET RED WINE 039 R MISS WRANGLER 207
 R MISS WRANGLER 207
 GO 3196 ADVANCE S109 HH ADVANCE 3196N
 GO MS L18 EXCEL N89
STAR UNPARALLELED LASS 174X
 RVP STAR 533P UNEQUALED 53U ET STAR BRIGHT FUTURE 533P ET
 STAR BONNIE BETH 54N

Act. BW 82
 Adj. WW 587
 Adj. YW 1,161
 Adj. SC 35.3
 Adj. IMF 3.80
 Adj. REA 13.02

EPDs current as of 08/23/2017

CED	BW	WW	YW	Milk	M&G	CEM	SC	FAT	REA	MARB
-1.7	3.2	55	82	25	53	0.3	0	-0.01	0.66	0.00
HPS		SBMI		SCEZ		SBII		SCHB		
POLLED/SCURRED		8		10		5		25		

Long-aged Full throttle who goes back to our ever-popular 174X donor. Red-necked and stout best explains this bull who will go out and settle a lot of cows.
 Top 15% UREA



Sire of Lots 321 & 322

323 EXR TIMES A WASTIN 5192 ET

Reg. No: 43623122 DOB: 9/5/2015

RST TIMES A WASTIN 0124

CRR ABOUT TIME 743 THM DURANGO 4037
 CRR D03 CASSIE 206
 MJB BLAZER 1000
 RST MS 1000 BLAZER 2029 MS RST 858 VICTOR 9059
 TH 525 63N TUNDRA 72W TH JWR SOP 166 576 TUNDRA 63N
 KBCR P606 FAIRVIEW 525
TH 71U 72W RITA 198Z
 TH 7N 45P RITA 71U NIW FHF 9710 TANK 45P
 TH 814H 3L RITA 7N

Act. BW 82
 Adj. WW 495
 Adj. YW 1,114
 Adj. SC 33.4
 Adj. IMF 3.15
 Adj. REA 13.58

EPDs current as of 08/23/2017

CED	BW	WW	YW	Milk	M&G	CEM	SC	FAT	REA	MARB
3.6	1.6	51	78	18	43	0.3	0.5	-0.02	0.61	0.00
HPS		SBMI		SCEZ		SBII		SCHB		
HORNED		17		17		14		25		

Moderate birth, horned Times A Wastin son out of the 198Z donor. Full sib sells as Lot 325.
 Top 10% UREA, Top 20% BW, Top 20% CED



Sire of Lot 323



Sire of Lot 324

325 | EXR FULL THROTTLE 6121 ET

Reg. No: P-43655633 DOB: 1/9/2016

H WCC/WB 668 WYARNO 9500 ET TH JWR SOP 166 576 TUNDRA 63N
 H KATHY 668 ET
H/TSR/CHEZ/FULL THROTTLE ET
 R SWEET RED WINE 039 R MISS WRANGLER 207

TH 525 63N TUNDRA 72W TH JWR SOP 166 576 TUNDRA 63N
TH 71U 72W RITA 198Z
 TH 7N 45P RITA 71U KBCR P606 FAIRVIEW 525
 TH 814H 3L RITA 7N NJW FHF 9710 TANK 45P
 TH 45R 63N KELSEY 54U TH 814H 3L RITA 7N

EPDs current as of 08/23/2017

CED	BW	WW	YW	Milk	M&G	CEM	SC	FAT	REA	MARB
0.1	2.5	51	79	24	50	-0.2	0.2	0.02	0.58	0.01
HPS		SBMI		SCEZ		SBII		SCHB		
POLLED/SCURRED		10		12		7		23		

Like his full sib Lot 323, this heavy-pigmented, red-nuttled Full Throttle son has lots to offer.

Top 15% UREA

327 | EXR CATAPULT 6154 ET

Reg. No: P-43676520 DOB: 2/15/2016

TH 122 711 VICTOR 719T DRF JWR PRINCE VICTOR 711
 KBCR 19D DOMINETTE 122
CRR 719 CATAPULT 109
 CRR 4037 ECLIPSE 808 THM DURANGO 4037
 CRR 420 ECLIPSE 688

BOYD WORLDWIDE 9050 ET SHF RIB EYE M326 R117
TH 150X 9050 KELSEY 8Z
 TH 54U 719T KELSEY 150X MSU TCF RACHAEL 225 ET
 TH 122 711 VICTOR 719T TH 122 711 VICTOR 719T
 TH 45R 63N KELSEY 54U TH 45R 63N KELSEY 54U

EPDs current as of 08/23/2017

CED	BW	WW	YW	Milk	M&G	CEM	SC	FAT	REA	MARB
4.9	1.9	61	97	20	51	1.1	0.9	0.00	0.34	0.05
HPS		SBMI		SCEZ		SBII		SCHB		
HOMO POLLED		20		18		15		30		

This February long-aged Catapult son is deep and stout made with moderate birth and added muscle. Full sib sells as Lot 328.

Top 10% CED, Top 10% WW, Top 15% SCHB, Top 15% YW

329 | EXR CATAPULT 6032

Reg. No: P-43665058 DOB: 2/15/2016

TH 122 711 VICTOR 719T DRF JWR PRINCE VICTOR 711
 KBCR 19D DOMINETTE 122
CRR 719 CATAPULT 109
 CRR 4037 ECLIPSE 808 THM DURANGO 4037
 CRR 420 ECLIPSE 688

TH 223 711 VICTOR 755T DRF JWR PRINCE VICTOR 711
TH 89T 755T GEMINI 471Z
 TH 166 20N GEMINI 89T KBCR 19D DOMINETTE 223
 NPH 20X SPARTAN 20N
 TEE-JAY 707B GEMINI 166 ET

EPDs current as of 08/23/2017

CED	BW	WW	YW	Milk	M&G	CEM	SC	FAT	REA	MARB
2.0	3.6	60	98	24	54	-1	0.3	0.02	0.40	0.09
HPS		SBMI		SCEZ		SBII		SCHB		
HOMO POLLED		11		13		7		28		

Another red-necked Catapult son with a moderate birth profile.

Top 10% WW, Top 10% YW, Top 20% SCHB

324 | EXR LEGEND 5219 ET

Reg. No: 43642472 DOB: 10/5/2015

CRR ABOUT TIME 743 THM DURANGO 4037
 CRR D03 CASSIE 206
LED GKB LEGEND 108 ET
 C 026 AMBER 3062 HH ADVANCE 026K 1ET
 CAMBER 1106

ALH 034 PLATO DOM 0424 BTCC 207 M034
GV CMR MS 424 1675 Y122ET
 ALH 43 FAVORITE 919
 JWR M41 PRINCESS 167S PW VICTOR BOOMER P606
 HHH K570 H132 M41

EPDs current as of 08/23/2017

CED	BW	WW	YW	Milk	M&G	CEM	SC	FAT	REA	MARB
1.9	2.5	50	82	23	48	0	0.9	0.00	0.50	0.14
HPS		SBMI		SCEZ		SBII		SCHB		
HORNED		19		16		17		26		

Here is a really nicely balanced, moderate birth, stout-made son of GKB Legend.

326 | EXR FULL THROTTLE 6136 ET

Reg. No: P-43662301 DOB: 1/16/2016

H WCC/WB 668 WYARNO 9500 ET TH JWR SOP 166 576 TUNDRA 63N
 H KATHY 668 ET
H/TSR/CHEZ/FULL THROTTLE ET
 R SWEET RED WINE 039 MSU TCF REVOLUTION 4R
 R MISS WRANGLER 207

H WCC/WB 668 WYARNO 9500 ET TH JWR SOP 166 576 TUNDRA 63N
KCL 9500 BONISSA 50N 177Z
 KCL65K MS WORLDWIDE 122L 50N ET H KATHY 668 ET
 REMITALL ONLINE 122L
 KCL 8006 BONISSA 65K

EPDs current as of 08/23/2017

CED	BW	WW	YW	Milk	M&G	CEM	SC	FAT	REA	MARB
-5.5	6.4	59	110	25	54	0.1	0.5	-0.02	0.68	-0.08
HPS		SBMI		SCEZ		SBII		SCHB		
POLLED		9		7		6		27		

One of the top yearling weight EPD bulls to sell. This red-nuttled Full throttle will complement most any commercial cow herd.

Top 2% YW, Top 10% UREA, Top 15% WW

328 | EXR CATAPULT 6153 ET

Reg. No: P-43676519 DOB: 2/14/2016

TH 122 711 VICTOR 719T DRF JWR PRINCE VICTOR 711
 KBCR 19D DOMINETTE 122
CRR 719 CATAPULT 109
 CRR 4037 ECLIPSE 808 THM DURANGO 4037
 CRR 420 ECLIPSE 688

BOYD WORLDWIDE 9050 ET SHF RIB EYE M326 R117
TH 150X 9050 KELSEY 8Z
 TH 54U 719T KELSEY 150X MSU TCF RACHAEL 225 ET
 TH 122 711 VICTOR 719T TH 122 711 VICTOR 719T
 TH 45R 63N KELSEY 54U TH 45R 63N KELSEY 54U

EPDs current as of 08/23/2017

CED	BW	WW	YW	Milk	M&G	CEM	SC	FAT	REA	MARB
4.9	0.6	57	87	21	49	1.1	1	-0.03	0.30	0.07
HPS		SBMI		SCEZ		SBII		SCHB		
POLLED		22		19		18		30		

This goggle-eyed brother to Lot 327 carries on the tradition of dark red, stout-hipped Catapult descendants.

Top 10% BW, Top 10% CED, Top 15% SBMI, Top 15% SCEZ, Top 15% SCHB, Top 20% WW

330 | EXR CATAPULT 6037

Reg. No: P-43668995 DOB: 2/21/2016

CRR 719 CATAPULT 109 TH 122 711 VICTOR 719T
 CRR 4037 ECLIPSE 808
CRR 109 CATAPULT 437
 CRR 279R HONEY 950 GH RAMBO 279R
 CRR P606 HONEY 536 ET

C MAUI JIM ET DM BR L1 DOMINO 146
C MS MAUI JIM 9200 ET
 C 8403 MS ACHV 96044 C NOTICE ME ET
 DR ACHIEVER 8403
 C 590 MS DOM 94007

EPDs current as of 08/23/2017

CED	BW	WW	YW	Milk	M&G	CEM	SC	FAT	REA	MARB
-1.2	1.5	47	75	24	47	0.9	1	0.06	0.45	0.12
HPS		SBMI		SCEZ		SBII		SCHB		
POLLED		17		14		16		20		

Thick-topped Catapult descendant with moderate birth.

Top 20% BW

331 EXR FULL THROTTLE 6128 ET

Reg. No: P-43662300 DOB: 1/14/2016

H WCC/WB 668 WYARNO 9500 ET TH JWR SOP 166 57G TUNDRA 63N
 H KATHY 668 ET
H/TSR/CHEZ/FULL THROTTLE ET
 R SWEET RED WINE 039 MSU TCF REVOLUTION 4R
 R MISS WRANGLER 207
 SHF RADAR M326 R125 KCF BENNETT 3008 M326
LOEWEN R125 MISS 56T ET
 SHF POSITIVE MISS 73C M15
 HVH OKSANA 4L 33N HVH KREMLIN 57F 108K
 HVH GENETIC QUEEN 53H 4L

EPDs current as of 08/23/2017

CED	BW	WW	YW	Milk	M&G	CEM	SC	FAT	REA	MARB
-3.9	6.5	68	118	18	52	0.7	0.6	-0.02	0.91	-0.08
HPS		SBMI		SCEZ		SBII		SCHB		
HOMO POLLED		14		9		9		32		

This goggle-eyed Full Throttle is impressive from any angle. Cow power and performance with quality going back to the Loewen 56T cow.
 Top 1% UREA, Top 1% YW, Top 2% WW, Top 10% SCHB

333 EXR FULL THROTTLE 6156 ET

Reg. No: P-43673299 DOB: 2/17/2016

H WCC/WB 668 WYARNO 9500 ET TH JWR SOP 166 57G TUNDRA 63N
 H KATHY 668 ET
H/TSR/CHEZ/FULL THROTTLE ET
 R SWEET RED WINE 039 MSU TCF REVOLUTION 4R
 R MISS WRANGLER 207
 MSU TCF REVOLUTION 4R FELTONS LEGEND 242
WALKER MISS 4R 545 236
 MSU TCF RACHAEL ET 54N
 WALKER MISS P606 06N 545 PW VICTOR BOOMER P606
 WPHF DRF EMMA 122L 06N ET

EPDs current as of 08/23/2017

CED	BW	WW	YW	Milk	M&G	CEM	SC	FAT	REA	MARB
-1.4	4.2	58	98	26	55	0.6	0.4	-0.01	0.95	-0.17
HPS		SBMI		SCEZ		SBII		SCHB		
HOMO POLLED		10		11		6		25		

Nicely balanced performance and EPDs in this Full Throttle who stems from the Walker 236 donor.
 100% pigment
 Top 1% UREA, Top 10% YW, Top 15% WW

334 EXR FULL THROTTLE 6116 ET

Reg. No: P-43655628 DOB: 1/7/2016

H WCC/WB 668 WYARNO 9500 ET TH JWR SOP 166 57G TUNDRA 63N
 H KATHY 668 ET
H/TSR/CHEZ/FULL THROTTLE ET
 R SWEET RED WINE 039 MSU TCF REVOLUTION 4R
 R MISS WRANGLER 207
 TH 223 711 VICTOR 755T DRF JWR PRINCE VICTOR 711
TH 89T 755T GEMINI 471Z
 KBCR 19D DOMINETTE 223
 TH 166 20N GEMINI 89T NPH 20X SPARTAN 20N
 TEE-JAY 707B GEMINI 166 ET

EPDs current as of 08/23/2017

CED	BW	WW	YW	Milk	M&G	CEM	SC	FAT	REA	MARB
-1.2	5.0	55	92	24	52	-0.8	0.3	-0.01	0.59	0.02
HPS		SBMI		SCEZ		SBII		SCHB		
POLLED/SCURRED		11		11		7		26		

This red-necked Full Throttle offers above average muscle.
 Top 15% UREA, Top 20% YW

332 EXR FULL THROTTLE 6123 ET

Reg. No: P-43655635 DOB: 1/10/2016

H WCC/WB 668 WYARNO 9500 ET TH JWR SOP 166 57G TUNDRA 63N
 H KATHY 668 ET
H/TSR/CHEZ/FULL THROTTLE ET
 R SWEET RED WINE 039 MSU TCF REVOLUTION 4R
 R MISS WRANGLER 207
 TH 525 63N TUNDRA 72W TH JWR SOP 166 57G TUNDRA 63N
TH 71U 72W RITA 198Z
 KBCR P606 FAIRVIEW 525
 TH 7N 45P RITA 71U NUW FHF 9710 TANK 45P
 TH 814H 3L RITA 7N

EPDs current as of 08/23/2017

CED	BW	WW	YW	Milk	M&G	CEM	SC	FAT	REA	MARB
0.1	3.8	55	86	27	54	-0.2	0.3	0.00	0.74	-0.02
HPS		SBMI		SCEZ		SBII		SCHB		
POLLED/SCURRED		11		12		8		25		

Added muscle and pigment in this Full Throttle 198Z son. Flushmate sells as Lot 325.
 Top 4% UREA, Top 20% Milk

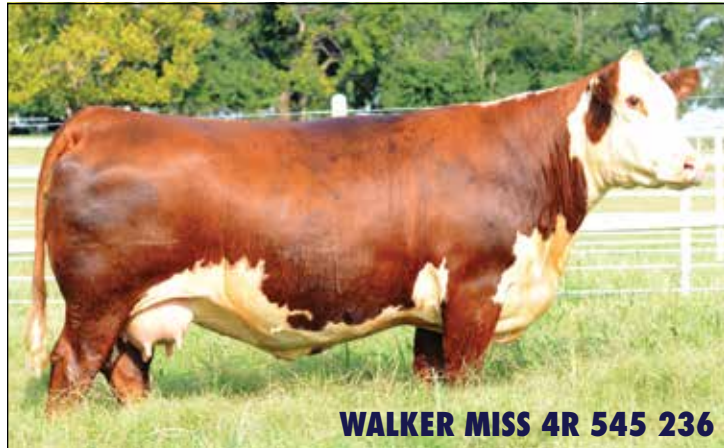

Dam of Lot 333

335 EXR TIMES UP 6013

Reg. No: P-43660079 DOB: 1/20/2016

RST TIMES A WASTIN 0124 CRR ABOUT TIME 743
GV CMR X161 TIMES UP A15Z RST MS 1000 BLAZER 2029
 GRANDVIEW CMR MS 4003 X161 GRANDVIEW VIC H132 23G 4003 ET
 CMR GRANDVIEW LASS P606 42S
 TH 122 711 VICTOR 719T DRF JWR PRINCE VICTOR 711
TH 34N 719T EXQUISITE 12Y
 KBCR 19D DOMINETTE 122
 TH 33F 707B EXQUISITE 34N KLONDIKE 28U 707B
 III MS EXQUISITE 33F

EPDs current as of 08/23/2017

CED	BW	WW	YW	Milk	M&G	CEM	SC	FAT	REA	MARB
1.3	2.8	53	87	25	52	1.2	0.7	-0.02	0.69	0.09
HPS		SBMI		SCEZ		SBII		SCHB		
POLLED		17		15		14		29		

Heavy-pigmented, red-necked Times Up son with moderate birth.
 Top 5% UREA, Top 15% SCHB



336 EXR TIMES UP 6042

Reg. No: P-43673297

DOB: 2/25/2016

GV CMR X161 TIMES UP A152

RST TIMES A WASTIN 0124 CRR ABOUT TIME 743
RST MS 1000 BLAZER 2029
GRANDVIEW VIC H132 23G 4003 ET
CMR GRANDVIEW LASS P606 42S

DRC P606 LADY 9U

PW VICTOR BOOMER P606 REMITALL BOOMER 46B
PW VICTORIA 964 8114
BKR ROMA BG1 38R (38R) BRAXTON GIANT 1

Act. BW 77
Adj. WW 711
Adj. YW 1,277
Adj. SC 36.8
Adj. IMF 3.87
Adj. REA 13.64

EPDs current as of 08/23/2017

CED	BW	WW	YW	Milk	M&G	CEM	SC	FAT	REA	MARB
0.0	3.8	47	73	30	54	0.2	0.5	0.00	0.69	0.11
HPS		SBMI		SCEZ		SBII		SCHB		
POLLED/SCURRED		14		13		11		24		

Long-aged, with a balanced EPD profile and added muscle.

Top 5% UREA, Top 10% Milk

337 EXR TIMES UP 6045

Reg. No: 43668791

DOB: 2/27/2016

GV CMR X161 TIMES UP A152

RST TIMES A WASTIN 0124 CRR ABOUT TIME 743
RST MS 1000 BLAZER 2029
GRANDVIEW VIC H132 23G 4003 ET
CMR GRANDVIEW LASS P606 42S

PATTON AA MS DOM 966

AA HRD EZ STREET 7117 ET REMITALL ONLINE 122L
AA MISS AIRWAVE 6119
PATTON AA MS DOM 6060 EXCLUSIVE 7N
C 026 MS DOM 3121

Act. BW 85
Adj. WW 706
Adj. YW 1,195
Adj. SC 33.8
Adj. IMF 3.36
Adj. REA 14.25

EPDs current as of 08/23/2017

CED	BW	WW	YW	Milk	M&G	CEM	SC	FAT	REA	MARB
-5.0	6.1	56	85	25	53	0.8	0.1	-0.07	0.79	-0.02
HPS		SBMI		SCEZ		SBII		SCHB		
HORNED		10		8		7		28		

Horned son of Times Up with added muscle

Top 3% UREA, Top 20% SCHB

338 EXR FULL THROTTLE 6162 ET

Reg. No: P-43676526

DOB: 3/1/2016

H/TSR/CHEZ/FULL THROTTLE ET

H WCC/WB 668 WYARNO 9500 ET TH JWR SOP 166 57G TUNDRA 63N
H KATHY 668 ET
MSU TCF REVOLUTION 4R
R SWEET RED WINE 039 R MISS WRANGLER 207

TCC BPF MS DIANA Z06

TH 64U 719T VICTOR 26X TH 122 711 VICTOR 719T
TH 74S 103R MARI-JANE 64U
TCC MS DIANA 01 CRR ABOUT TIME 743
TCC MISS SHELBY 82 ET

Act. BW 90
Adj. WW 654
Adj. YW 1,238
Adj. SC 35.5
Adj. IMF 4.03
Adj. REA 11.67

EPDs current as of 08/23/2017

CED	BW	WW	YW	Milk	M&G	CEM	SC	FAT	REA	MARB
-1.2	4.4	53	91	24	50	0	0.7	-0.03	0.52	-0.05
HPS		SBMI		SCEZ		SBII		SCHB		
HOMO POLLED		14		12		11		25		

Heavy-pigmented Full Throttle with nice balanced math.

Top 20% UREA

339 EXR FULL THROTTLE 6167 ET

Reg. No: 43676531

DOB: 3/3/2016

H/TSR/CHEZ/FULL THROTTLE ET

H WCC/WB 668 WYARNO 9500 ET TH JWR SOP 166 57G TUNDRA 63N
H KATHY 668 ET
MSU TCF REVOLUTION 4R
R SWEET RED WINE 039 R MISS WRANGLER 207

TCC BPF MS DIANA Z06

TH 64U 719T VICTOR 26X TH 122 711 VICTOR 719T
TH 74S 103R MARI-JANE 64U
TCC MS DIANA 01 CRR ABOUT TIME 743
TCC MISS SHELBY 82 ET

Act. BW 90
Adj. WW 673
Adj. YW 1,240
Adj. SC 37.1
Adj. IMF 3.88
Adj. REA 13.89

EPDs current as of 08/23/2017

CED	BW	WW	YW	Milk	M&G	CEM	SC	FAT	REA	MARB
-1.2	3.3	55	94	25	53	0	0.8	-0.02	0.64	-0.02
HPS		SBMI		SCEZ		SBII		SCHB		
HORNED		15		12		12		27		

This horned Throttle has heavy pigment and a no-holes EPD profile.

Top 10% UREA, Top 20% YW



340 EXR UPRISING 6060

Reg. No: P-43691033 DOB: 4/6/2016

EXR UPRISING 487 ET

C 88X RIBEYE LADY 4019

EPDs current as of 08/23/2017

CE	BW	WW	YW	Milk	M&G	CEM	SC	FAT	REA	MARB
4.4	1.7	59	85	31	60	4.9	0.6	0.04	0.44	0.22
HPS	SBMI	SCEZ	SBII	SCHB						
POLLED	17	18	11	29						

Calving ease stats with great individual performance.

Top 10% Milk, Top 15% SCHB, Top 15% CED, Top 15% UIMF, Top 15% WW, Top 20% BW

Act. BW	65
Adj. WW	705
Adj. YW	1,308
Adj. SC	36.8
Adj. IMF	4.81
Adj. REA	12.82



EXR UPRISING

Sire of Lot 340

341 EXR ACCESS 6046

Reg. No: 43668285 DOB: 3/1/2016

SHF ACCESS Y90 A216

WPF 161 0150 ALESH 3005

EPDs current as of 08/23/2017

CE	BW	WW	YW	Milk	M&G	CEM	SC	FAT	REA	MARB
2.3	2.3	54	80	25	52	2.1	1.1	0.06	0.25	0.33
HPS	SBMI	SCEZ	SBII	SCHB						
HORNED	22	17	19	27						

This Access son offers low birth with great individual performance. Red-necked with a lot of pigment.

Top 5% UIMF, Top 15% SBII, Top 15% SBMI

Act. BW	69
Adj. WW	704
Adj. YW	1,272
Adj. SC	40.0
Adj. IMF	4.60
Adj. REA	12.57



SHF ACCESS Y90 A216

Sire of Lot 341

342 EXR REVOLUTION 6151 ET

Reg. No: P-43664115 DOB: 2/9/2016

MSU TCF REVOLUTION 4R

BR TERRI 9130 ET

EPDs current as of 08/23/2017

CE	BW	WW	YW	Milk	M&G	CEM	SC	FAT	REA	MARB
3.7	1.3	60	84	22	52	2.1	0.6	0.05	0.52	0.07
HPS	SBMI	SCEZ	SBII	SCHB						
POLLED/SCURRED	17	17	12	26						

This freckle-faced Revolution son out of the great Barber Ranch Terri female will add cow power and performance to his offspring.

Top 10% WW, Top 15% BW, Top 20% CED, Top 20% UREA

Act. BW	77
Adj. WW	687
Adj. YW	1,246
Adj. SC	39.1
Adj. IMF	4.13
Adj. REA	12.80



BR TERRI 9130 ET

Dam of Lot 342

343 EXR TRUST 6031

Reg. No: P-43664363 DOB: 2/15/2016

NJW 73S M326 TRUST 100W ET

ZF P606 MISS Z042

EPDs current as of 08/23/2017

CE	BW	WW	YW	Milk	M&G	CEM	SC	FAT	REA	MARB
-1.5	5.9	62	103	37	67	3.5	1.3	-0.01	0.95	0.16
HPS	SBMI	SCEZ	SBII	SCHB						
POLLED	21	14	17	34						

This deep-bodied, high-performing Trust son will add pounds to your calf crop.

Top 1% Milk, Top 1% UREA, Top 4% SCHB, Top 5% YW, Top 10% SC, Top 10% WW

Act. BW	89
Adj. WW	724
Adj. YW	1,310
Adj. SC	37.7
Adj. IMF	4.19
Adj. REA	12.74

344 EXR SENSATION 6025

Reg. No: P-43664104 DOB: 2/2/2016

UPS SENSATION 2504 ET

CRR 109 KELLY 411

EPDs current as of 08/23/2017

CE	BW	WW	YW	Milk	M&G	CEM	SC	FAT	REA	MARB
6.1	1.2	66	100	34	67	3.1	1	-0.02	0.82	0.05
HPS	SBMI	SCEZ	SBII	SCHB						
HOMO POLLED	21	19	14	35						

4-Star Calving-Ease

This red-necked, thick-ended Sensation son offers moderate birth with above average muscle.

Top 2% UREA, Top 2% WW, Top 3% SCHB, Top 3% Milk, Top 4% CED, Top 10% YW, Top 15% SCEZ, Top 15% BW

Act. BW	62
Adj. WW	629
Adj. YW	1,160
Adj. SC	38.1
Adj. IMF	4.38
Adj. REA	14.45

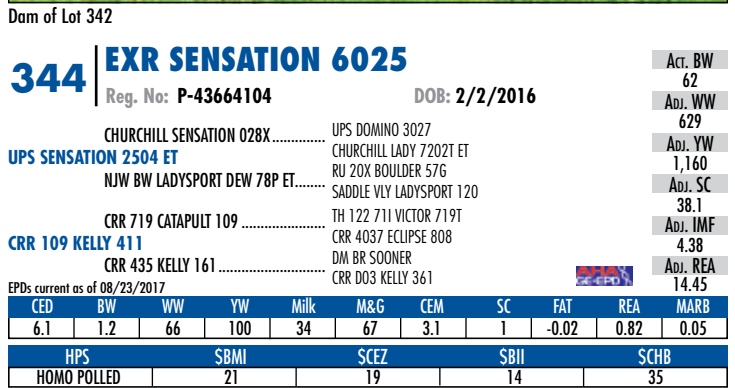



EXAR EXZ 3772B

Sire of Lots 413 & 414

414 EXAR BLACKBIRD 6528

Reg. No: 18437016 Tattoo: 6528 DOB: 1/20/2016

A A R TEN X 7008 S A MYTTY IN FOCUS
EXAR EXZ 3772B A A R LADY KELTON 5551
BASIN JOY 6278 H A IMAGE MAKER 0415
BASIN JOY 3561
CONNEALY CONSENSUS 7229 CONNEALY CONSENSUS
EXAR BLACKBIRD 4060V BLUE LILLY OF CONANGA 16
DEER VALLEY BLACKBIRD 0454 SITZ UPWARD 307R
THOMAS BLACKBIRD 5077

EPDs current as of 08/23/2017

Table with 11 columns: CED, BW, WW, Milk, YW, SC, DOC, CW, MARB, REA, Fat. Values: 14, -0.7, 51, 21, 99, 1.72, 16, 51, 0.79, 0.67, 0.009.

Table with 5 columns: HP EPD, SW (Weaning), SF (Feedlot), SG (Grid), SB (Beef). Values: 11.0, 53.55, 61.55, 42.91, 156.94.

Table with 14 columns: CED, BW, WW, YW, DMI, YH, SC, DOC, HP, CEM, Milk, MW, MH, CW, Marb, REA, FAT, Tend. Values: 1, 1, 70, 22, 67, 92, 14, 80, 11, 27, 41, 97, 90, 30, 24, 25, 67, 22.

Checked Safe to SITZ Resource 677D. Approx due date 3/11/2018. Elite calving-ease and BW genomics with a +14 CED! Top 4% CED, Top 5% SB, Top 5% CEM, Top 5% MCE, Top 10% BW, Top 15% CWT, Top 20% SG, Top 20% REA, Top 25% SEN, Top 25% SF, Top 25% SW, Top 25% Marb

416 EXAR HEATHER 6466

Reg. No: 18399315 Tattoo: 6466 DOB: 1/16/2016

KESSLERS FRONTMAN R001 CONNEALY FRONT PAGE 0228
EXLAR FRONTMAN A27 KESSLERS BELL 0024
COX BLACKCAP 3T41 X10C CALLAWAYS CURE ALL 1353
BASIN BLACKCAP 3T41
S A V PRIORITY 7283 S A V FINAL ANSWER 0035
S A V BLACKCAP MAY 5530
VISTA HEATHER 3593 BC EAGLE EYE 110-7
MM GAZDA HEATHER 2232 GAZDA MM HEATHER 8103

EPDs current as of 08/23/2017

Table with 11 columns: CED, BW, WW, Milk, YW, SC, DOC, CW, MARB, REA, Fat. Values: 5, 2.2, 66, 18, 106, 0.57, -1, 34, 0.56, 0.59, 0.040.

Table with 5 columns: HP EPD, SW (Weaning), SF (Feedlot), SG (Grid), SB (Beef). Values: 6.3, 61.10, 62.45, 34.34, 116.39.

Table with 14 columns: CED, BW, WW, YW, DMI, YH, SC, DOC, HP, CEM, Milk, MW, MH, CW, Marb, REA, FAT, Tend. Values: 67, 77, 17, 27, 26, 61, 71, 94, 91, 69, 86, 32, 38, 57, 55, 29, 67, 97.

Checked Safe to EXAR Front Page 1096B (Lot 28 in this sale). Approx due date 2/24/2018. EXAR Heather 6466 has an excellent YW EPD and traces to the Heather cow family that has been developed in the Gazda herd in Georgia! Top 10% WW, Top 15% SW, Top 20% YW, Top 25% SF



413 EXAR RITA 6412

Reg. No: 18401632 Tattoo: 6412 DOB: 1/13/2016

A A R TEN X 7008 S A MYTTY IN FOCUS
EXAR EXZ 3772B A A R LADY KELTON 5551
BASIN JOY 6278 H A IMAGE MAKER 0415
BASIN JOY 3561
CONNEALY CONSENSUS 7229 CONNEALY CONSENSUS
EXAR RITA 4106 BLUE LILLY OF CONANGA 16
BRITT RITA 1W S S OBJECTIVE T510 OT26
DAVIS RITA 4001

EPDs current as of 08/23/2017

Table with 11 columns: CED, BW, WW, Milk, YW, SC, DOC, CW, MARB, REA, Fat. Values: 5, 1.9, 45, 29, 86, 0.44, 16, 40, 0.45, 0.41, 0.005.

Table with 5 columns: HP EPD, SW (Weaning), SF (Feedlot), SG (Grid), SB (Beef). Values: 9.1, 43.20, 38.26, 30.72, 117.95.

Table with 14 columns: CED, BW, WW, YW, DMI, YH, SC, DOC, HP, CEM, Milk, MW, MH, CW, Marb, REA, FAT, Tend. Values: 16, 28, 98, 75, 51, 92, 65, 6, 48, 80, 19, 64, 91, 83, 54, 77, 27, 96.

Checked Safe to SITZ Resource 677D. Approx due date 3/1/2018. The first set of EXZ daughters have ratioed 102 on their calves at weaning and this female out of a productive Consensus daughter should do the trick! Top 15% Milk

415 EXAR QUEENIE 6098

Reg. No: 18402386 Tattoo: 6098 DOB: 2/21/2016

DEER VALLEY ALL IN A A R TEN X 7008 S A
EXAR ALL IN 4052 DEER VALLEY RITA 0274
RITO 112 OF 2536 RITO 616
DEER VALLEY RITA 8295 G A R EXT 614
SITZ TOP GAME 561X GDAR GAME DAY 449
SITZ PRIDE 88T
EXAR QUEENIE 4372 SANDPOINT EMBLAZON 6569
EXAR QUEENIE 0588 EXAR QUEENIE 71504

EPDs current as of 08/23/2017

Table with 11 columns: CED, BW, WW, Milk, YW, SC, DOC, CW, MARB, REA, Fat. Values: 13, -1.1, 63, 24, 107, -0.07, 25, 41, 0.26, 0.78, -0.014.

Table with 5 columns: HP EPD, SW (Weaning), SF (Feedlot), SG (Grid), SB (Beef). Values: 12.9, 64.73, 46.89, 28.46, 105.27.

Table with 14 columns: CED, BW, WW, YW, DMI, YH, SC, DOC, HP, CEM, Milk, MW, MH, CW, Marb, REA, FAT, Tend. Values: 22, 32, 3, 5, 89, 45, 90, 3, 6, 84, 56, 3, 20, 16, 77, 10, 20, 42.

Checked Safe to EXAR Ben Hur 6579B (Lot 19 in this sale). Approx due date 2/24/2018. A nice-made heifer with excellent calving-ease and yearling growth combination! Top 5% CED, Top 10% SW, Top 10% BW, Top 10% Doc, Top 10% REA, Top 10% WW, Top 15% Fat, Top 15% YW, Top 20% HPrep

417 EXAR BLACKCAP MARY 6730

Reg. No: 18421268 Tattoo: 6730 DOB: 2/11/2016

KESSLERS FRONTMAN R001 CONNEALY FRONT PAGE 0228
EXLAR FRONTMAN A27 KESSLERS BELL 0024
COX BLACKCAP 3T41 X10C CALLAWAYS CURE ALL 1353
BASIN BLACKCAP 3T41
EXAR 263C BON VIEW NEW DESIGN 1407
EXAR BLACKCAP MARY 3396 EXAR JUNE C 3577
EXAR BLACKCAP MARY 81106 BASIN FRENCHISE P142
BALDRIDGE BLACKCAP MARY 105K

EPDs current as of 08/23/2017

Table with 11 columns: CED, BW, WW, Milk, YW, SC, DOC, CW, MARB, REA, Fat. Values: 6, 1.1, 43, 26, 70, 0.05, 5, 25, 0.52, 0.83, 0.004.

Table with 5 columns: HP EPD, SW (Weaning), SF (Feedlot), SG (Grid), SB (Beef). Values: 7.2, 48.44, 25.21, 41.28, 106.73.

Table with 14 columns: CED, BW, WW, YW, DMI, YH, SC, DOC, HP, CEM, Milk, MW, MH, CW, Marb, REA, FAT, Tend. Values: 40, 30, 58, 91, 11, 83, 85, 62, 83, 69, 32, 56, 25, 64, 71, 15, 31, 74.

Checked Safe to EXAR Romper 6777B (Lot 20 in this sale). Approx due date 3/6/2018. Tracing back to the once top ribeye EPD cow of the breed Baldridge Blackcap Mary 105K! Top 4% SYG, Top 10% DMI, Top 10% REA, Top 25% SEN, Top 25% SG

418 EXAR BLACKCAP 6465

Reg. No: 18400028 Tattoo: 6465 DOB: 2/21/2016

A A R TEN X 7008 S A MYTTY IN FOCUS
BA TEN X 0334 A A R LADY KELTON 5551
EXAR MIDLAND 4191
DIXIE ERICA OF BA 6917 BA DIXIE ERICA OF RR 8184
CONNEALY CONSENSUS 7229 CONNEALY CONSENSUS
EXAR BLACKCAP 2933 BLUE LILLY OF CONANGA 16
SANDPOINT BLACKCAP 7756 G A R PREDESTINED
RITA 1197 OF 2536 RITO 616

EPDs current as of 08/23/2017

Table with 11 columns: CED, BW, WW, Milk, YW, SC, DOC, CW, MARB, REA, Fat. Values: 7, 2.1, 41, 28, 73, 1.50, 19, 18, 0.79, 0.24, -0.022.

Table with 5 columns: HP EPD, SW (Weaning), SF (Feedlot), SG (Grid), SB (Beef). Values: 8.9, 45.03, 25.28, 46.83, 92.00.

Table with 14 columns: CED, BW, WW, YW, DMI, YH, SC, DOC, HP, CEM, Milk, MW, MH, CW, Marb, REA, FAT, Tend. Values: 85, 74, 87, 78, 29, 74, 60, 21, 84, 81, 60, 97, 81, 80, 41, 85, 13, 50.

Checked Safe to SITZ Resource 677D. Approx due date 3/16/2018. Direct from the record-selling Angus female, Rita 1197 of 2536 Rito 616! Top 5% Fat, Top 10% SG, Top 15% Milk, Top 20% SYG, Top 25% Marb



EXAR POWERSOURCE 4723B

Sire of Lot 427

426 EXAR BLACKCAP LADY 6722

Reg. No: 18421265 Tattoo: 6722 DOB: 2/9/2016

BALDRIDGE WAYLON W34..... GAR-EGL PROTEGE
EXAR UNTAPPED 4710B BALDRIDGE BLACKCAP T163
 BASIN JOY 6278..... H A IMAGE MAKER 0415
 BASIN JOY 3561
 EXAR UPSHOT 0562B..... SITZ UPWARD 307R
EXAR BLACKCAP LADY 4126 EXAR BARBARA T020
 CRAFT BLACKCAP LADY 5765-946..... CONNEALY THUNDER
 HA BLACKCAP LADY 5765

EPDs current as of 08/23/2017

CE	BW	WW	Milk	YW	SC	DOC	CW	MARB	REA	Fat							
8	3.4	53	21	91	-0.07	23	33	0.14	0.48	0.008							
HP EPD		SW (Weaning)			SF (Feedlot)		SG (Grid)		SB (Beef)								
13.6		44.63			38.66		17.79		88.74								
CE	BW	WW	YV	DMI	YH	SC	DOC	HP	CEM	Milk	MW	MH	CW	Marb	REA	FAT	Tend
47	85	65	49	68	64	85	29	14	13	45	86	67	65	88	39	40	7

Checked Safe to EXAR Ben Hur 6579B (Lot 19 in this sale). Approx due date 3/21/2018.
 This Untapped daughter has the power of Waylon combined with the muscle of Upshot!
 Top 4% CEM, Top 4% MCE, Top 10% HPrep, Top 15% Doc

428 EXAR MISS EXCEPTIONAL 6218

Reg. No: 18399293 Tattoo: 6218 DOB: 1/3/2016

EXAR DENVER 2002B..... EXAR UPSHOT 0562B
EXAR EXCLUSIVE 4016B EXAR ROYAL LASS 1067
 EXAR FOREVER LADY 6031..... CONNEALY CONSENSUS 7229
 EXAR FOREVER LADY 81248
 LIMESTONE TESTAMENT T353..... WOODHILL FORESIGHT
EXAR MISS EXCEPTIONAL 5739 B C MIGNONNE'S LOLA 4151
 EXAR MISS EXCEPTIONAL 7852..... EXAR 263C
 G A R EXCEPTIONAL 3801

EPDs current as of 08/23/2017

CE	BW	WW	Milk	YW	SC	DOC	CW	MARB	REA	Fat
10	1.6	49	21	89	1.10	14	32	0.83	0.36	0.016
HP EPD		SW (Weaning)			SF (Feedlot)		SG (Grid)		SB (Beef)	
8.7		41.92			43.60		42.77		117.18	

Checked Safe to SITZ Investment 727D. Approx due date 3/26/2018.
 A daughter of the lead off carload bull EXAR Exclusive 4016B! Her dam traces to the long time power donor 3801! Top 15% SQG, Top 20% SG, Top 20% CED, Top 20% Marb



EXAR EXCLUSIVE 4016B

Sire of Lot 428

425 EXAR RITA 6188

Reg. No: 18377137 Tattoo: 6188 DOB: 1/3/2016

BALDRIDGE WAYLON W34..... GAR-EGL PROTEGE
EXAR UNTAPPED 4710B BALDRIDGE BLACKCAP T163
 BASIN JOY 6278..... H A IMAGE MAKER 0415
 BASIN JOY 3561
 EXAR UPSHOT 0562B..... SITZ UPWARD 307R
EXAR RITA 4200 EXAR BARBARA T020
 EXAR RITA 2596..... CONNEALY CONSENSUS 7229
 EXAR RITA 82070

EPDs current as of 08/23/2017

CE	BW	WW	Milk	YW	SC	DOC	CW	MARB	REA	Fat							
13	0.6	55	22	107	0.58	30	41	0.57	0.48	0.040							
HP EPD		SW (Weaning)			SF (Feedlot)		SG (Grid)		SB (Beef)								
11.9		48.29			67.31		31.60		124.32								
CE	BW	WW	YV	DMI	YH	SC	DOC	HP	CEM	Milk	MW	MH	CW	Marb	REA	FAT	Tend
8	37	25	7	63	82	47	1	5	48	81	45	76	38	37	41	72	39

Checked Safe to EXAR Ben Hur 6579B (Lot 19 in this sale). Approx due date 4/5/2018. Check out the excellent calving-ease and low birth to high yearling EPD spread on this Untapped daughter! Top 2% Doc, Top 5% CED, Top 15% YW, Top 20% SF, Top 25% CEM, Top 25% MCE

427 EXAR RITA 6749

Reg. No: +18414034 Tattoo: 6749 DOB: 2/22/2016

EXAR DENVER 2002B..... EXAR UPSHOT 0562B
EXAR POWERSOURCE 4723B EXAR ROYAL LASS 1067
 EXAR LUCY 2944..... CONNEALY CONSENSUS 7229
 EXAR LUCY 9703
 SYDGEN TRUST 6228..... SCR PROMISE 4042
TMR RITA 1A26 SYDGEN FOREVER LADY 4413
 2 BAR 5050 NEW DESIGN 0516..... G A R NEW DESIGN 5050
 2 BAR OBJECTIVE 8136

EPDs current as of 08/23/2017

CE	BW	WW	Milk	YW	SC	DOC	CW	MARB	REA	Fat							
12	-0.2	63	31	118	0.18	24	59	1.19	0.98	0.029							
HP EPD		SW (Weaning)			SF (Feedlot)		SG (Grid)		SB (Beef)								
16.2		69.55			82.42		52.27		176.95								
CE	BW	WW	YV	DMI	YH	SC	DOC	HP	CEM	Milk	MW	MH	CW	Marb	REA	FAT	Tend
8	6	7	5	97	45	69	35	1	67	9	52	52	15	2	5	73	67

Checked Safe to EXAR Ben Hur 6579B (Lot 19 in this sale). Approx due date 3/26/2018. One of the most exciting EPD profiles of this entire bred heifer offering! Calving-ease, Marbling, Growth and SB all rolled into one! Top 1% SB, Top 1% HPrep, Top 2% REA, Top 4% SG, Top 4% SW, Top 4% CWT, Top 4% Marb, Top 5% YW, Top 10% SF, Top 10% CED, Top 10% Milk, Top 10% WW, Top 15% CEM, Top 15% Doc, Top 20% BW

429 EXAR HENRIETTA PRIDE 6058

Reg. No: 18379350 Tattoo: 6058 DOB: 1/15/2016

B/R FUTURE DIRECTION 4268..... C A FUTURE DIRECTION 5321
WR JOURNEY-1X74 B/R RUBY 9114
 2 BAR 5050 NEW DESIGN 7831..... G A R NEW DESIGN 5050
 2 BAR 036 LADY 0107
 CONNEALY THUNDER..... BALDRIDGE KABOOM K243 KCF
SITZ HENRIETTA PRIDE 285U PARKA OF CONANGA 241
 SITZ HENRIETTA PRIDE 81M..... SITZ VALUE 7097
 SITZ HENRIETTA PRIDE 1370

EPDs current as of 08/23/2017

CE	BW	WW	Milk	YW	SC	DOC	CW	MARB	REA	Fat							
10	-1.4	38	24	71	0.65	25	38	0.51	0.84	-0.015							
HP EPD		SW (Weaning)			SF (Feedlot)		SG (Grid)		SB (Beef)								
10.8		41.22			37.44		40.66		141.38								
CE	BW	WW	YV	DMI	YH	SC	DOC	HP	CEM	Milk	MW	MH	CW	Marb	REA	FAT	Tend
40	9	95	87	12	89	70	4	18	51	84	43	31	65	65	10	17	1

Checked Safe to EXAR Front Page 1096B (Lot 28 in this sale). Approx due date 3/1/2018. A direct daughter of the legendary Sitz Henrietta Pride 285U! This Journey daughter has an excellent calving-ease and ribeye tabulation! Top 2% DMI, Top 5% BW, Top 10% Doc, Top 10% REA, Top 15% SB, Top 15% Fat, Top 20% SEN, Top 20% CED, Top 25% SG, Top 25% CEM

430 EXAR PRINCESS 6539

Reg. No: 18374458 Tattoo: 6539 DOB: 1/7/2016

A A R TEN X 7008 S A..... MYTTY IN FOCUS
EXAR RESISTOL 3710B A A R LADY KELTON 5551
 SITZ HENRIETTA PRIDE 643T..... CONNEALY ONWARD
 SITZ HENRIETTA PRIDE 81M
 BC 7022 RAVEN 7965..... B C MARATHON 7022
EXAR PRINCESS 0439 O C C BLACKBIRD 796F
 EXAR PRINCESS 2196..... EXAR LUTTON 1831
 GREENS PRINCESS 1012

EPDs current as of 08/23/2017

CE	BW	WW	Milk	YW	SC	DOC	CW	MARB	REA	Fat							
7	1.2	31	16	56	0.77	21	7	0.62	0.53	0.017							
HP EPD		SW (Weaning)			SF (Feedlot)		SG (Grid)		SB (Beef)								
11.1		17.47			-1.89		43.22		57.15								
CE	BW	WW	YV	DMI	YH	SC	DOC	HP	CEM	Milk	MW	MH	CW	Marb	REA	FAT	Tend
21	38	95	97	57	100	70	49	43	50	90	50	85	98	40	47	45	41

Checked Safe to A & B Spotlight 6128. Approx due date 3/1/2018. This fancy Resistol daughter traces to the Legendary Green Princess 1012! Top 10% SEN, Top 10% SYG, Top 20% SG, Top 25% Doc





Express UU Bar Ranch - Wooderson



Spring-Calving Heifers

Here is an opportunity to buy into the Express program! This set of heifers were raised on our New Mexico ranch, then sold through our 2016 Fall Bull Sale to Wooderson Farms of Blackwell, Oklahoma. Heifers were developed on wheat pasture, then summered and bred on native pasture. Big, stout set of girls that have adapted wherever we sent them.

Take a look at the pregnancy results and you'll agree they acclimated very well by a 90% breed up in the first 30 days of breeding season! Sorted into like groups by color and gestation. Buy in groups of five with the opportunity to roll down a few pens at the same money!

Spring-Calving Heifers

Lot 501...Head Count	5	Price	_____	Buyer	_____
Lot 502...Head Count	5	Price	_____	Buyer	_____
Lot 503...Head Count	5	Price	_____	Buyer	_____
Lot 504...Head Count	5	Price	_____	Buyer	_____
Lot 505...Head Count	5	Price	_____	Buyer	_____
Lot 506...Head Count	5	Price	_____	Buyer	_____
Lot 507...Head Count	5	Price	_____	Buyer	_____
Lot 508...Head Count	5	Price	_____	Buyer	_____

Lot 509...Head Count	5	Price	_____	Buyer	_____
Lot 510...Head Count	5	Price	_____	Buyer	_____
Lot 511...Head Count	5	Price	_____	Buyer	_____
Lot 512...Head Count	5	Price	_____	Buyer	_____
Lot 513...Head Count	5	Price	_____	Buyer	_____
Lot 514...Head Count	5	Price	_____	Buyer	_____
Lot 515...Head Count	5	Price	_____	Buyer	_____
Lot 516...Head Count	5	Price	_____	Buyer	_____
Lot 517...Head Count	5	Price	_____	Buyer	_____





Express UU Bar Ranch - Wooderson



Spring-Calving Heifers

Lot 518...Head Count 5 Price _____ Buyer _____

Lot 519...Head Count 5 Price _____ Buyer _____

Lot 520...Head Count 5 Price _____ Buyer _____

Lot 521...Head Count 5 Price _____ Buyer _____

Lot 522...Head Count 5 Price _____ Buyer _____

Lot 523...Head Count 5 Price _____ Buyer _____

Lot 524...Head Count 5 Price _____ Buyer _____

Lot 525...Head Count 5 Price _____ Buyer _____

Lot 526...Head Count 5 Price _____ Buyer _____



Spring-Calving Heifers

Lot 527...Head Count 5 Price _____ Buyer _____

Lot 528...Head Count 5 Price _____ Buyer _____

Lot 529...Head Count 5 Price _____ Buyer _____

Lot 530...Head Count 5 Price _____ Buyer _____

Lot 531...Head Count 5 Price _____ Buyer _____

Lot 532...Head Count 5 Price _____ Buyer _____

Lot 533...Head Count 5 Price _____ Buyer _____

Lot 534...Head Count 5 Price _____ Buyer _____

Lot 535...Head Count 5 Price _____ Buyer _____

Lot 536...Head Count 5 Price _____ Buyer _____





Express UU Bar Ranch - Wooderson



Spring-Calving Heifers

Lot 537...Head Count 5 Price Buyer

Lot 538...Head Count 5 Price Buyer

Lot 539...Head Count 5 Price Buyer

Lot 540...Head Count 5 Price Buyer

Lot 541...Head Count 5 Price Buyer

Lot 542...Head Count 5 Price Buyer

Lot 543...Head Count 5 Price Buyer



Spring-Calving Heifers

Lot 544...Head Count 5 Price Buyer

Lot 545...Head Count 5 Price Buyer

Lot 546...Head Count 5 Price Buyer

Lot 547...Head Count 5 Price Buyer

Lot 548...Head Count 5 Price Buyer

Lot 549...Head Count 5 Price Buyer

Lot 550...Head Count 5 Price Buyer





Xcel Bred Heifers



Spring-Calving Heifers

Stout-made set of uniform Spring Bred Commercial Heifers all bred to Expressired bulls. Exposed for 67 days, 5/17/2017 to 8/6/2017. Many Angus-sourced females with genetics and quality.

Spring-Calving Heifers

Lot 551...Head Count <u> 5 </u> Price _____ Buyer _____
Lot 552...Head Count <u> 5 </u> Price _____ Buyer _____
Lot 553...Head Count <u> 5 </u> Price _____ Buyer _____
Lot 554...Head Count <u> 5 </u> Price _____ Buyer _____
Lot 555...Head Count <u> 5 </u> Price _____ Buyer _____
Lot 556...Head Count <u> 5 </u> Price _____ Buyer _____
Lot 557...Head Count <u> 5 </u> Price _____ Buyer _____
Lot 558...Head Count <u> 5 </u> Price _____ Buyer _____
Lot 559...Head Count <u> 5 </u> Price _____ Buyer _____
Lot 560...Head Count <u> 5 </u> Price _____ Buyer _____

Lot 561...Head Count <u> 5 </u> Price _____ Buyer _____
Lot 562...Head Count <u> 5 </u> Price _____ Buyer _____
Lot 563...Head Count <u> 5 </u> Price _____ Buyer _____
Lot 564...Head Count <u> 5 </u> Price _____ Buyer _____
Lot 565...Head Count <u> 5 </u> Price _____ Buyer _____
Lot 566...Head Count <u> 5 </u> Price _____ Buyer _____
Lot 567...Head Count <u> 5 </u> Price _____ Buyer _____
Lot 568...Head Count <u> 5 </u> Price _____ Buyer _____
Lot 569...Head Count <u> 5 </u> Price _____ Buyer _____
Lot 570...Head Count <u> 5 </u> Price _____ Buyer _____





Express Ranches Commercial Females



Take advantage of the opportunity of this uniform group of fall bred commercial cows all bred to Express Ranches bulls. Exposed for 65 days, 11/20/2016 through 1/25/2017. Some will be paired up by sale date. Big, stout, front pasture group of females!

LOT	HEAD COUNT	AGE	COLOR	PRICE	BUYER
601	5	2	Black/Black-Baldy		
602	5	4	Black		
603	5	4	Black		
604	5	4	Black		
605	5	4	Black		
606	5	4 to 6	Black		
607	5	6	Black		
608	4	7	Black		
609	3	4	Black-Baldy		
610	2	6	Red-Baldy		





UU Bar & Express Ranches



Great set of reputation home raised calves from Express UU Bar Ranch in Cimmaron NM, and sired by Express Ranches Bulls. All have been weaned 60+ days at Xcel feedyard in Watonga, OK, and Tucumcari Feeders in Tucumcari, NM. Calves have had three rounds of shots. 10-15% baldies, balance are black hided! Heifers are definitely replacement quality, and have many older mates already working on Texas, Oklahoma, and Nebraska Ranches! Calves will deliver from Watonga, OK, or Tucumcari, NM, weighed on the ground with a 2% pencil shrink and 10 cent slide. All the bells and whistles with the hard part done for you! Delivery dates November 27-30, 2017.

Lot	Head Count	Base Wt.	#Loads	Sex	Shrink	Slide	Delivery Date	Delivery Point	Price	Buyer
701	75	650	1	Steers	2%	10 cents	11/27-11/30/2017	Watonga, OK		
702	140	690	2	Steers	2%	10 cents	11/27-11/30/2017	Watonga, OK		
703	110	720	2	Steers	2%	10 cents	11/27-11/30/2017	Watonga, OK		
704	65	785	1	Steers	2%	10 cents	11/27-11/30/2017	Watonga, OK		
705	75	640	1	Heifers	2%	10 cents	11/27-11/30/2017	Watonga, OK		
706	70	670	1	Heifers	2%	10 cents	11/27-11/30/2017	Watonga, OK		
707	120	725	2	Heifers	2%	10 cents	11/27-11/30/2017	Watonga, OK		
708	125	750	2	Heifers	2%	10 cents	11/27-11/30/2017	Watonga, OK		
709	135	675	2	Steers	2%	10 cents	11/27-11/30/2017	Tucumcari, NM.		
710	65	730	1	Steers	2%	10 cents	11/27-11/30/2017	Tucumcari, NM		
711	130	650	2	Heifers	2%	10 cents	11/27-11/30/2017	Tucumcari, NM		
712	70	675	1	Heifers	2%	10 cents	11/27-11/30/2017	Tucumcari, NM		

XCEL FEEDYARD LLC

WATONGA, OKLAHOMA



Offering custom cattle feeding with competitive cost of gains and performance!

Common sense bull development with the ability to collect ultrasound data on site!

Replacement female development and breeding, with data collection on site!

Whether it's finishing your feeder calves, or developing purebred seedstock, Xcel has the technology and knowhow to get the job done.

Xcel prides itself on quality by offering rations that utilize steam flaked components adding palatability and utilization! Whether it's cost of gain or cost per day, we strive to maximize your investment while minimizing stress for you the producer!

We now specialize in heifer development, and can tailor a program to fit your needs to have them ready to breed on your target date!

Bull development is another area we now offer. We can maximize performance while paying attention to costs incurred and not sacrifice Bull longevity. By utilizing rations that will get the performance needed and not targeting maximums, we have kept cost per day figures much cheaper than most on the farm rations. This is mainly due to volume purchasing power, while not sacrificing quality of ingredients!

Take advantage of our centralized location, state of the art feeding technology, and knowledgeable staff with over sixty years combined experience in the cattle feeding and specialized programs industry.



Xcel, striving to earn your business by offering new programs to fit your individual feeding needs!



XCEL FEEDYARD LLC

BILL ROSER, manager / co-owner 580.614.1456

MARILYN COOK, office manager 580.623.4934

BRIAN HOLSTED, cattle manager 580.695.5949

ROSS EDWARDS, special programs manager 580.920.5910



UWRITTEN HISTORY IN THE AMERICAN WEST

One of the largest private ranches in the country

Big Game Hunting
Fishing

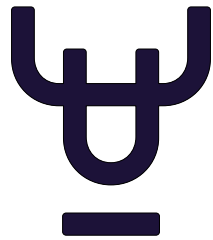

EXPRESS
UUBAR
RANCH

Est.1848

Weekend Vacations
Private Lake Cabins

1115 Highway 21, Cimarron, NM 87714

expressuubar.com (575) 376-2035



WHY WE TEST WITH i50K FROM ZOETIS



Powered by i50K™ from Zoetis, our cattle sell with genomic-enhanced expected progeny differences (GE-EPDs).

With GE-EPDs, we're proud that customers like you can minimize risk in their investment — and add predictability and dependability to your cattle.

The benefits of buying i50K-tested bulls and heifers goes much farther than this, however. You'll know early on what that animal is likely to transmit to its offspring and potential for performance in the feedlot and on the rail. And, you can verify the sire of calves and replacement heifers produced by the bulls you buy from us — through GeneMax® Advantage™ and GeneMax® Focus™ — to make better breeding and management decisions down the road.

Knowing an animal's potential. Continuous progress of your herd. That's why we test with i50K.

Number of progeny records in conventional genetic evaluation needed to achieve the same accuracy as GE-EPDs powered by i50K

Trait	Progeny Equivalents
Heifer Pregnancy (HP)	22
Calving Ease Direct (CED)	24
Birth Weight (BW)	13
Milk	14
Docility (Doc)	11
Scrotal Circumference (SC)	16
Weaning Weight (WW)	19
Yearling Weight (YW)	24
Dry Matter Intake (RADG)	17
Yearling Height (YH)	12
Mature Weight (MW)	16
Carcass Weight (CW)	7
Marbling (Marb)	8
Ribeye Area (RE)	11
Fat Thickness (Fat)	12

For more information:
 Contact your Zoetis representative
 Call Zoetis customer service at 877-233-3362
 Email Zoetis at genetics.us@zoetis.com
 Visit us online at <https://www.zoetisus.com/animal-genetics/beef/hd-50k/i50k.aspx>

All trademarks are the property of Zoetis Services LLC or a related company or a licensor unless otherwise noted.
 © 2016 Zoetis Services LLC. All rights reserved. i50K - 00034



zoetis



The Bulls in this sale offering qualify for Superior Progressive Genetics

Superior Progressive Genetics (SPG) is a Value Added Program launched by Superior Livestock Auction to create a premium for commercial cattlemen when they sell calves on Superior by identifying load lots of cattle sired exclusively by bulls purchased directly from qualified seed stock producers. SPG brings attention to the investment commercial cattlemen have made by doing business with leading seed stock producers. Express Ranches and their bull-buying customers will be recognized by branding the SPG icon and Express Ranches logo on qualified load lots as the cattle sell on Superior's video sales live on RURAL TV and the internet. In addition to the qualified lots being identified on television, the lots will also be branded as SPG in Superior Livestock Auction's print and web sale catalogs.

Additional Benefits to Commercial Cattlemen Selling on Superior:

- Doing business with a reputable company who has your best interest in mind.
- Superior ties the commercial and purebred cattle industry together full circle.
- Largest cattle auction in North America along with the largest active buyer list.
- Can sell on contract to take advantage of current market conditions & deliver later.
- Established premiums for cattle on good health programs.
- Established premiums for many Value Added Programs.
- Cattle are sold "country fresh" direct from the ranch resulting in less stress.
- Seller determines weighing conditions.
- Seller does not have the expense of trucking.
- Payment is guaranteed to sellers thru Superior's bonded custodial account.



FOR MORE INFORMATION, CONTACT...

Superior at (800) 422-2117 or visit www.SuperiorLivestock.com.

- 1) Download and Install App
- 2) Create an Account or Login
- 3) Request a Buyer Number
- 4) Watch/Bid

Available on the App Store

Connecting Ranches

Watch on your iPhone, iPad and Android Device



Download the Apps at <http://www.liveauctions.tv>



DISH NETWORK CHANNEL 232

HOW TO PARTICIPATE AS AN ABSENTEE BUYER...

We have made preparations to bid and buy livestock through Superior Productions' "Call or Click-To-Bid" service for those unable to attend in person on sale day. **Please note that all of the lots in the sale will also be available for viewing online prior to sale day at www.superiorlivestock.com or www.expressranches.com.**

HERE'S HOW IT WORKS...

Turn in Bids Over the Phone. This is our traditional method of buying livestock and is the suggested process for anyone who does not have consistent, high-speed internet. To get started simply go online to www.superiorlivestock.com and click on the tab titled "Register for a Buyer Number." Select the registration form for Superior Productions and print the registration form. Fill it out and fax it in to Superior Productions at (817) 378-3380 with a signature on it, or scan and email the form to info@superiorauction.com. You can also mail it in to the address provided on the form. Upon receipt of this information Superior will call you with a buyer's number and the bid line phone number that you will use on sale day to place bids over the phone.

Click-To-Bid. This is Superior's online bidding program for cattle buying. *Please note that high speed internet is required—this is not for dial-up or satellite internet.* Registration is free, but you must become a member of www.superiorclicktobid.com to sign up. Becoming a member is easy—just go to the homepage of www.superiorclicktobid.com and follow the out-lined steps to get started. Input your information and select a username and password. You will receive an e-mail confirming you are a member. From that point forward you just have to sign in and select the sale you would like to register for and once approved by the ranch you will receive an e-mail confirming which sale you are now registered for.

Viewing the Auction. The sale will be broadcast via satellite on Dish Network channel 232. *Please note: there is a delay if you are watching the auction on television so be sure to call in a couple lots ahead of the lot you are interested in bidding on.* There are two places to view the sale broadcast live on the internet: www.superiorlivestock.com or www.superiorclicktobid.com. Go to the home page of either website and select the auction. If you just want to watch the auction on your computer, smartphone or tablet go to www.superiorlivestock.com, but if you want to bid over the computer you must go to www.superiorclicktobid.com. Remember, you can call in to bid whether you watch on the TV or on the internet, but you must be a member of www.superiorclicktobid.com to "click-to-bid". Your computer must have Flash Media Player installed for this website to view the auction. If you have any questions, please call the Superior Productions office at 800-431-4452.

**Buyers will be contacted by the ranch after the sale for payment and delivery details.
IF YOU NEED ASSISTANCE, CALL SUPERIOR AT (800) 422-2117.**

EXPRESS RANCHES PERSONNEL



Mark Squires
VP of Administrations

Donnie Robertson
VP of Marketing

Jarold Callahan
President

Kevin Hafner
VP Of Operations



Jeff Eckhoff
Shawnee Div. Manager



Gayle Eckhoff
Angus Records



Reproduction

Roy Middleton, Manager

Stuart Schultz, Assistant Manager



Dan Kelley
Show Barn Manager



Miles Shout
Sale Cattle Manager



Jason Shepard
Express North Division



Michelle Berg
Express North Division



Cindy Pribil
Partnership Records



J.W. Prince
West Ranch Div. Manager



Show & Sale Cattle Asst.
Dawn Kelley



Ray Unwin
Yukon Cowherd Manager



Bryan Duke
Yukon Cowherd



Darcy Reheman
Ranch Accountant



Mica Gibson
Ranch Accountant



Grounds Maintenance Crew
Joey Reich, Bryan Clyden & Dave Cameron



Bryan Brewster
Construction Manager



Chad Elliott
Assistant Construction



2202 N. 11th Street
Yukon, Oklahoma 73099

Featuring EXpress Genetics
Monday, October 2, 2017. 11 A.M. at the Ranch in Yukon, OK.