

2017 HALFMANN - BECKTON PROFIT THROUGH EXPERIENCE SALE

Wednesday, October 4, 2017 • 1 pm • Miles, TX



155 Age-Advantage Red Angus Bulls

320 Commercial Females (Bred Cows, Bred Heifers, Open Heifers)

70 Spring Calving Registered Females



Welcome to the Halfmann-Beckton Red Angus Sale!

Dear Friends,

We welcome you to join us at the ranch near Miles, Texas for the 2017 Halfmann-Beckton Red Angus Sale on Wednesday, October 4th. Combined, our two operations are blessed to have been supplying Red Angus bulls to ranchers for over 120 years!

We understand that our longevity is a direct result of our customers sustained profitability. Both Beckton and Halfmann Red Angus have endeavored to develop genetics that result in more live calves, higher pregnancy rates, cows staying productive in the herd longer, more total pounds per acre - and ultimately greater profitability for our cow/calf customers. As you study this 2017 sale catalog, be sure to notice how many bulls rank in the top of the breed for Red Angus Profit indices, HerdBuilder, and GridMaster.

Red Angus breed is the fastest growing beef breed in America, and the Red Angus female has become the replacement of choice among commercial beef operations. On Superior Livestock Video Auctions, the numbers of Red Angus sired lots have grown by over 30% in the last two years, and Red Angus sired heifers outsold Black Angus sired heifers by \$7/cwt in all Superior sales between 2010 and 2016.

Over 320 head of commercial Red Angus females will sell from their respective ranch of origin - to better serve buyers in both southern and northern regions of the country.

As you study the catalog if you have any questions, or need someone to assist you in bull selection, please feel free to give either of our operations a call.

We look forward to seeing you for the on October 4th! Come early, study the bulls, and join us for our Customer Appreciation Dinner on October 3rd at 6:00 pm.

Halfmann Red Angus & Beckton Red Angus



GLEN & DIANE HALFMANN



CAM & TRISH FORBES



CODY, EMILY, WILLIAM, & LAURA HALFMANN



CHAD, MORGAN, & TAMI HALFMANN



Cam Forbes Cell: 307-674-6095
Home: 307-674-8162

37 Beckton Drive Sheridan, WY 82801
becktonwyo@gmail.com
BecktonRedAngus.com



Glen Halfmann Cell: 325-895-0544
Cody Halfmann Cell: 325-245-8928
Chad Halfmann Cell: 325-374-6116

2501 CR 357 Miles, TX 76861
info@halfmannredangus.com
HalfmannRedAngus.com

Auctioneer

Roger Jacobs Billings, MT
Cell: 406-698-7686

Livestock Representatives

Gary Fike - Red Angus Association
Director of Commercial Marketing
Cell: 785-410-2608 • gary@redangus.org
Ralph Means - Weekly Livestock Reporter
Cell: 817-235-9708
Scott Farmer - Gulf Coast Cattleman
Cell: 817-597-1731
Justin Stelzer
Cell: 817-992-7059

Sale Location - Halfmann Ranch

From San Angelo, Texas, head east on US 67 to Miles, proceed through Miles for 2.4 miles. Left onto County Road 357 to ranch.
From Ballinger, Texas, head west on US 67 to Rowena, proceed through Rowena for approximately 6 miles. Turn right onto county road 357 to ranch. Geographical location: 31.610411,-100.144257.

Airline Info

San Angelo Airport Regional Airport
American Airlines flies into San Angelo, Texas (30 miles from Halfmann Ranch).
Midland International Airport
Continental and Southwest Airlines fly into Midland, Texas (125 miles from Halfmann Ranch).

Hotel Accommodations

Courtyard by Marriott, San Angelo
2572 Southwest Blvd - 325-703-6400
Holiday Inn Express, San Angelo
4613 W Houston Harte Expressway - 325-223-2200
Comfort Suites, San Angelo
4450 W Houston Harte Expressway - 325-944-8600
Candlewood Suites, San Angelo
4587 W Houston Harte Expressway - 325-947-9400
Executive Inn, Ballinger
1005 Hutchins Ave - 325-365-5717

Online Supplemental Information:

Color photos, supplement information, videos and catalog available on our website: **HalfmannRedAngus.com**

Cattle Viewing

Videos are available online at www.HalfmannRedAngus.com. Cattle will be available for viewing at 12 pm the day prior to the sale. All bulls, registered females and Halfmann commercial females are located at Halfmann Ranch in Miles, Texas. All other commercial females are located at the seller's location.

Delivery

- Bulls will be delivered free of charge to central points for the first 400 miles from Miles, TX. All miles beyond 400 will be at cost.
- Registered females will be delivered at cost.
- Buyers whose bull and registered female purchases total \$18,000 or greater will receive free delivery in the continental US.
- Buyers who haul their own animals can deduct \$200 per bull or \$50 per registered female from their purchases.
- Halfmann commercial females sell FOB Miles, TX. Beckton will pay the first 400 miles freight from Sheridan, WY for Beckton commercial females.

We will deliver cattle 1 to 3 weeks after the sale, although we will try to accommodate you if you need your bulls right away. We will make every effort to deliver your purchases to a central point as close as possible to your ranch.

All deliveries are at buyer's risk. We recommend insuring your purchases.

Insurance

Insurance will be available to purchase on sale day at checkout

Feeding

Please arrange to pick up or receive your purchases. Halfmann Ranch will begin shipping on the Monday following the sale. We will hold cattle if needed for 10 days following the sale. Afterwards, purchased cattle will be assessed for feed at \$5/head/day.

Absentee Bids

If you are unable to attend the sale, we can help you select the bulls or females to fit your needs. We guarantee Sight Unseen Purchase Satisfaction. Contact us or one of the livestock representatives before the sale. Your bid will be handled confidentially.

Herd Health

We have a comprehensive herd-wide health program which includes vaccinations for 7-Way, IBR, BVD, PI3, BRSV, Lepto, and ivermectin. The heifers are also vaccinated for bangs and vibrio. All Halfmann animals have been tested negative for BVD PI. All the bulls will have a general health and fertility examination by sale day. Breeding information will be available on sale day. Interstate health papers will be furnished for each animal in accordance with Federal Regulations.

International Buyers: it will be the responsibility of the buyer to cover the costs of any testing required for export outside of the United States.

Customer Appreciation Dinner • Oct. 3rd, 6 p.m.

A steak dinner sponsored by Boehringer Ingelheim will be served and a presentation by Jamie Smith will be given on the benefits of Long Range Dewormer. Also, Gary Fike, Director of Commercial Marketing with the Red Angus of Association, will be speaking.

Sale Day Lunch

Wednesday, Oct. 4th, 11 a.m. - A barbecue lunch will be served on sale day. The lunch will be sponsored by Gorman Milling Company/Red Chain Feeds.

Auction Format:

Selling in catalog order by recorded video. May bid in person at Halfmann Ranch in Miles, TX, by phone with a livestock representative, or through Superior Productions (see next page for phone and computer instructions).

Table of Contents

3	INFORMATION	38	COMMERCIAL FEMALES
5	ABSENTEE BIDDING	40	REGISTERED FEMALES
6	RANCHER'S GUIDE TO EPDS	53	REFERENCE SIRES
7	BULLS	55	TERMS & CONDITIONS

Viewing

All bulls are at Halfmann Ranch, Miles, TX
Halfmann females are in Miles, TX
Beckton females are in Sheridan, WY

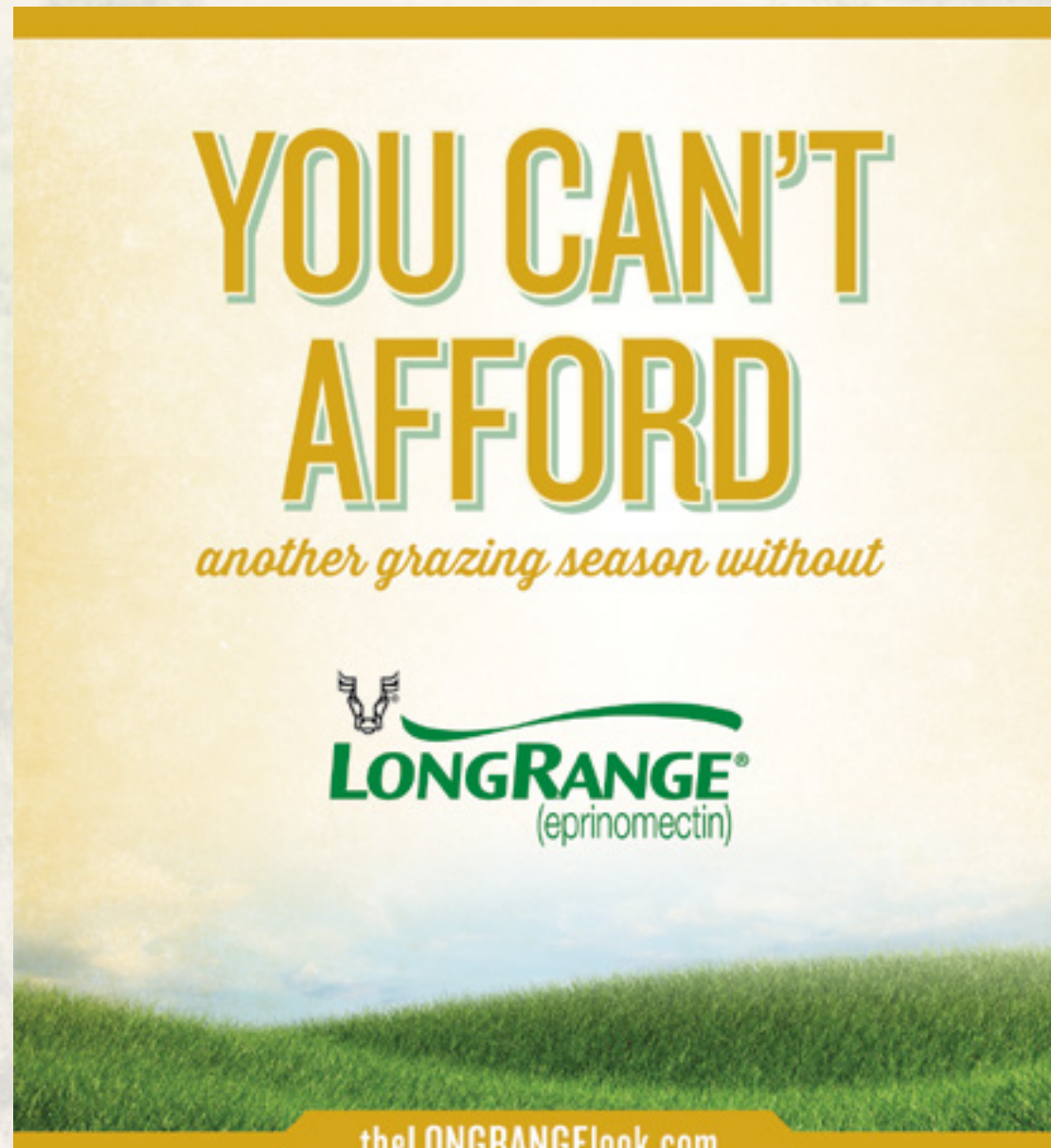

YOU CAN'T AFFORD
another grazing season without

LONGRANGE®
(eprinomectin)

theLONGRANGElook.com



Merial is now part of Boehringer Ingelheim.
©LONGRANGE and the Cattle Head Logo are registered trademarks of Merial.
©2017 Merial, Inc., Duluth, GA. All rights reserved. RUM1ELR1602 (12/15)



How To Participate As An Absentee Buyer

We have made preparations to bid and buy livestock through Superior Productions' "Call or Click-To-Bid" service for those unable to attend in person on sale day. **Please note that all of the lots in the sale will also be available for viewing online prior to sale day at superiorlivestock.com.**

Here's How It Works

Turn in Bids Over the Phone

This is our traditional method of buying livestock and is the suggested process for anyone who does not have consistent, high-speed internet. To get started simply go online to superiorlivestock.com and click on the tab titled "Register for a Buyer Number". Select the registration form for Superior Productions and print the registration form. Fill it out and fax it in to Superior Productions at 817-378-3380 with a signature on it, or scan and email the form to info@superiorauction.com. You can also mail it in to the address provided on the form. Upon receipt of this information Superior will call you with a buyer's number and the bid line phone number that you will use on sale day to place bids over the phone.

Click-To-Bid

This is Superior's online bidding program for cattle buying. **Please note that high-speed internet is required – this is not for dial-up or satellite internet.** Registration is free, but you must become a member of superiorclicktobid.com to sign up. Becoming a member is easy – just go to the homepage of superiorclicktobid.com and follow the outlined steps to get started. Input your information and select a username and password. You will receive an e-mail confirming you are a member. From that point forward you just have to sign in and select the sale you would like to register for and once approved by the ranch you will receive an email confirming which sale you are now registered for.

Viewing the Auction

There are 2 places to view the sale broadcast live on the internet: www.superiorlivestock.com or www.superiorclicktobid.com. Just go to the home page of either website and select the auction. If you just want to watch the auction on your computer, smartphone, or tablet, go to www.superiorlivestock.com. If you want to bid over the computer, you must go to www.superiorclicktobid.com. Remember, you can call in to bid on the internet, but you must be a member of www.superiorclicktobid.com to "click-to-bid". Your computer must have Flash Media Player installed for this website to view the auction. If you have any questions, please call the Superior Productions office at 800-431-4452.

If you plan to bid by phone through Superior Livestock or 'Click-to-Bid', you must register at www.superiorlivestock.com prior to bidding.

Focusing On The Bottom Line

Profit has two sides to the equation, Income & Expense. For many years, some cattlemen have concentrated on how to maximize income, while not paying attention to expense. When times get tough, businesses of all industries tend to become more efficient and focus on reducing expenses. The Red Angus Association recognized this early on and developed unbiased scientific methods to measure economically relevant traits to help cattlemen become more efficient. The most economically relevant traits are Calving Ease Direct (CED), Birthweight (BW), Maintenance Energy (ME) and Stayability.

The Impact Of Birthweight & Calving Ease

The foundation of animal breeding is fertility and calf survival. Without cows breeding up and weaning a calf every year, producers will incur an economic loss. Using low birthweight, calving-ease bulls with growth will ensure a higher percentage of weaned calves and more total pounds of calves weaned. For example, suppose you use a higher birthweight bull that adds 20 more pounds per calf at weaning. If the calves wean at 600 pounds and you lose one calf at birth, the cost of losing one calf is equivalent to the additional 20 pounds of gain on 30 calves. Maintaining a high weaning percentage should be a high priority. Low birth weight is highly correlated to mature cow size. An added benefit of using low birthweight bulls is the surest way of producing moderate-sized, efficient females for the future.

Stayability

This predicts the ability of a bull's daughters' to conceive every year until the age of six. That is how long it takes a female to break even given all the expenses of development. Red Angus is the only major breed able to measure fertility in this manner due to the use of THR (Total Herd Reporting).

Maintenance Energy

This EPD predicts the relative feed energy requirement for maintenance, for cows produced by a sire or female. 70% of cow herd feed costs are burned up in maintaining weight and condition. Feed costs make up by far the largest proportion of operating costs. The ME EPD is calculated using mature weight, milk and body condition score (BCS). Breeders collect cow weights and BCS at weaning. Maintaining moderate framed and easy keeping females is very crucial in our environment. They require less energy to maintain each year and they also breed back more consistently. Our cows must wean a high percentage of their own body weight to be considered efficient. If you can raise a 600-lb. calf each year with an 1100-lb. cow, why would you want to keep feeding that 1600-lb. cow that does the same thing with more grass & feed?

Using EPDs & Ratios

A common misconception is that EPDs will tell us which animal of several being compared is 'best.' EPDs are merely a description of each animal's genetic make-up. It is up to us to determine which animal is best for us. Selecting for single traits is not always the most effective choice. When selecting a bull, take into consideration all traits that are relevant for your program. By correctly using EPDs, we can each determine which animal best fits our programs, or moves them in a direction we want to go. Ratios are used for comparing within a single contemporary group. Selecting between contemporary groups with actual data can be inaccurate and lead to selection or culling errors! Performance measurements such as growth and marbling may vary greatly between contemporary groups depending on how they are managed and fed. For example, grain-fed animals are more likely to have higher marbling scores than forage-fed animals. However, forage-fed animals may be genetically capable of producing higher marbling scores but are not fed high-grain rations for other management reasons.

RED ANGUS BULLS

LOTS 1-2



1

HALFMANN ECLIPSE D564

02-21-2016 | GKH : D564 | 1A (100%) | #3522544

BROWN SYNERGY X7838 BECKTON NEBULA P P707
C-BAR & BROWN ABIGRACE T714

HALFMANN SYNERGY EO B059
BECKTON EOLA U101 NB BECKTON NEBULA EN S347
BECKTON EOLA S011 NB

BECKTON NEW ERA Y194 BECKTON NEBULA P P707
BKT LARKEISA T310 JC

HALFMANN ANKATA NE B005
HALFMANN ANKATA PK Z718 MESSMER PACKER S008
HALFMANN ANKATA U393

Individual Data	
act. BW	73
SC	40
Frame	M

HerdBuilder 176 / Top 2% GridMaster 52 / Top 9%												
CED	BW	WW	ADG	YW	MLK	ME	HPG	CEM	STY	MRB	REA	
11	-4	66	0.24	104	26	0	17	6	15	0.64	0.16	
11%	13%	24%	-	22%	16%	44%	2%	22%	4%	17%	36%	
Age of Dam: 2			Dam Weight			dMPPA: 106.86						

This deep quartered, strong topped Synergy son comes with double-digit calving ease with triple digit growth and he's out of a 2-year-old New Era daughter that weaned her calf at 112 WW ratio.

2

HALFMANN TORQUE D464

02-01-2016 | CFH : D464 | 1A (100%) | #3522634

BECKTON ACCENT W180 C2 BECKTON CODY K1 P014
BECKTON CHRISTY R046 CQ

BECKTON ACCENT Y260 L3
BECKTON LANA W463 L BECKTON LOKI CL S284
BECKTON LANA R327 EP

BROWN SYNERGY X7838 BECKTON NEBULA P P707
C-BAR BROWN ABIGRACE T714

HALFMANN ROBIN SY B056
HALFMANN ROBIN WR Y595 BECKTON WARRIOR N645 T1
HALFMANN ROBIN W420

Individual Data	
act. BW	72
SC	41
Frame	M

HerdBuilder 169 / Top 2% GridMaster 53 / Top 6%												
CED	BW	WW	ADG	YW	MLK	ME	HPG	CEM	STY	MRB	REA	
11	-3.6	63	0.26	104	26	-1	14	6	15	0.77	0.29	
10%	17%	32%	-	21%	14%	40%	16%	30%	4%	8%	31%	
Age of Dam: 2			Dam Weight 984			dMPPA: 104						

If you feed cattle you understand the value of gain and grade. Lot 2 may have double digit calving ease, but he was also amongst the best gaining and scanning bulls in the offering posting ratios of 125 ADG, 119 IMF, and 118 REA.



Sale Catalog Data:

1

HALFMANN ECLIPSE D564

02-21-2016 | GKH : D564 | 1A (100%) | #3522544

BROWN SYNERGY X7838 BECKTON NEBULA P P707
C-BAR & BROWN ABIGRACE T714

HALFMANN SYNERGY EO B059
BECKTON EOLA U101 NB BECKTON NEBULA EN S347
BECKTON EOLA S011 NB

BECKTON NEW ERA Y194 BECKTON NEBULA P P707
BKT LARKEISA T310 JC

HALFMANN ANKATA NE B005
HALFMANN ANKATA PK Z718 MESSMER PACKER S008
HALFMANN ANKATA U393

Individual Data	
act. BW	73
SC	40
Frame	M

HerdBuilder 176 / Top 2% GridMaster 52 / Top 9%												
CED	BW	WW	ADG	YW	MLK	ME	HPG	CEM	STY	MRB	REA	
11	-4	66	0.24	104	26	0	17	6	15	0.64	0.16	
11%	13%	24%	-	22%	16%	44%	2%	22%	4%	17%	36%	
Age of Dam: 2			Dam Weight			dMPPA: 106.86						

Average Daily Gain EPD
 Post-weaning growth expressed in pounds per day. A bull with a .20 ADG EPD would be expected to sire progeny that gained .10 lb/day more than a bull with a .10 ADG EPD provided were fed the same ration in the same environment, etc.

Carcass EPDs & Percentile Rank
 MARB = USDA Marbling Score
 REA = Ribeye Area (in²)

Actual Birth Weight
Scrotal Circumference
Relative Frame Size
 L = Large
 M = Med
 S = Small

GridMaster Index & Percentile Rank
 Profitability derived per cow exposed when bulls are mated to mature cows, no replacements are retained and all progeny are fed and sold on a value based grid.

HerdBuilder Index & Percentile Rank
 Profitability derived per cow exposed when bulls are mated to heifers and mature cows, replacements are retained and all progeny are fed and sold on a value based grid.

Calving Ease, Weight, & Repro Traits EPDs & percentile ranks (lower row)
 CED = Calving Ease Direct
 BW = Birth Weight
 WW = Weaning Weight
 ADG = Average Daily Gain
 YW = Yearling Weight
 MLK = Milk
 ME = Maintenance Energy Requirement
 HPG = Heifer Pregnancy Rate
 CEM = Calving Ease Maternal
 STY = Stayability

RAAA Category & % Red Angus
Red Angus Assoc Registration #
dam's MPPA
 most probable producing ability



Lot 3



Lot 4



Lot 6



Lot 8

3 **HALFMANN PATRON D579**
 03-01-2016 | CFH : D579 | 1A (100%) | #3522619
 BECKTON NEBULA P P707 BECKTON NEBULA M045
 BECKTON LANA M809 EP
HALFMANN NEBULA AL Y593
 HALFMANN ALEXIS U352 LJC MISSION STATEMENT P27
 HALFMANN ALEXIS L621
 HALFMANN NEBULA AQ Y597 BECKTON NEBULA P P707
 HALFMANN AQUILA U391
HALFMANN CHIEF NB A860
 HALFMANN CHIEF WR Y591 BECKTON WARRIOR N645 T1
 HALFMANN CHIEF W413

Individual Data	
act. BW	65
SC	39
Frame	M

HerdBuilder 172 / Top 2% | GridMaster 52 / Top 7%

CED	BW	WW	ADG	YW	MLK	ME	HPG	CEM	STY	MRB	REA
12	-6	43	0.23	79	26	0	13	6	16	0.67	0.17
8%	2%	91%	-	72%	14%	44%	26%	22%	3%	14%	83%

Age of Dam: 3 | Dam Weight 1080 | dMPPA:96

This attractive calving ease specialist is deep quartered, big ribbed and has more horsepower than you see in most heifer bulls. He was 7% lighter at birth, but his ADG was 22% higher than his contemporaries.

4 **HALFMANN HUSTLER MI D594**
 03-10-2016 | CTH : D594 | 1A (100%) | #3522568
 BCKTON HALFMANN HUSTLER R588 BECKTON HUSTLER CN J102
 BECKTON VERNICE F513 CL
HALFMANN HUSTLER W409
 HALFMANN MATTIE T336 LCC MAJOR LEAGUE A502M
 LCC MATTIE LA970
 BECKTON JULIAN GJ P535 BKT JULIAN 7526 G
 BECKTON MONA D086 JL
BECKTON MINOLA U780 JL
 BECKTON MINOLA N760 HU BECKTON HUSTLER CN J102
 BECKTON MINOLA K527 CO

Individual Data	
act. BW	84
SC	40
Frame	M+

HerdBuilder 117 / Top 29% | GridMaster 50 / Top 28%

CED	BW	WW	ADG	YW	MLK	ME	HPG	CEM	STY	MRB	REA
9	-4.5	54	0.21	88	17	0	15	3	10	0.41	0.17
19%	9%	66%	-	54%	83%	42%	11%	73%	47%	54%	66%

Age of Dam: 8 | Dam Weight 1140 | dMPPA:100.82

The Hustler W409 sire group comes with extra dimension in their depth and spring of rib. D594 is as good as any and posted ratios of 126 Gain and 119 REA.

7 **BECKTON JULIAN D802 J8**
 04-22-2016 | BKT : D802 | 1A (100%) | #3551760
 BECKTON JULIAN X721 E6 BECKTON JULIAN U699 L5
 BECKTON LANA U329 EP
BECKTON JULIAN Z382 J7
 BECKTON LARKABA X064 J BECKTON JULIAN U699 L5
 BECKTON LARKABA U475 CT
 BECKTON JULIAN G3 P608 BECKTON JULIAN GG B571
 BKT SUFFEINA A828 DM
BECKTON EOLA U689 JL
 BECKTON EOLA N491 LN BECKTON LANCER T4 J536
 BECKTON EOLA C611 SC

Individual Data	
act. BW	68
SC	33.5
Frame	M

HerdBuilder 191 / Top 1% | GridMaster 52 / Top 7%

CED	BW	WW	ADG	YW	MLK	ME	HPG	CEM	STY	MRB	REA
16	-7.1	58	0.22	93	22	-9	18	5	15	0.46	0.32
1%	1%	53%	-	43%	42%	3%	1%	50%	3%	44%	69%

Age of Dam: 8 | Dam Weight 1080 | dMPPA:102.4

Top 1% HerdBuilder that combines best 1% Calving Ease with a 110 gain ratio. Top 3% or better ranks for all the fertility, longevity, and low maintenance traits support D802's elite herd builder status.

8 **BECKTON ACCENT D861 A4**
 05-12-2016 | BSF : D861 | 1A (100%) | #3550940
 BECKTON ACCENT W180 C2 BECKTON CODY K1 P014
 BECKTON CHRISTY R046 CQ
BECKTON ACCENT Y260 L3
 BECKTON LANA W463 L BECKTON LOKI CL S284
 BECKTON LANA R327 EP
 BECKTON ACCENT Y260 L3 BECKTON ACCENT W180 C2
 BECKTON LANA W463 L
BECKTON LANA A083 A
 BECKTON LANA Y130 N BECKTON NEBULA W022 D3
 BECKTON LANA W525 D

Individual Data	
act. BW	83
SC	34
Frame	M

HerdBuilder 208 / Top 1% | GridMaster 50 / Top 28%

CED	BW	WW	ADG	YW	MLK	ME	HPG	CEM	STY	MRB	REA
12	-2.2	57	0.19	87	26	-3	13	5	21	0.76	0.06
7%	37%	56%	-	58%	15%	22%	22%	43%	1%	9%	60%

Age of Dam: 3 | Dam Weight 790 | dMPPA:101.71

Linebred Accent son that is dark red, deep quartered and soft flanked. D861 comes with double digit calving ease and balances six traits in the top 25% to support his very rare 200+ HerdBuilder index that ranks well beyond the best 1%.

5 **BECKTON NEW ERA D474 S2**
 03-24-2016 | BSF : D474 | 1A (100%) | #3550954
 BECKTON NEBULA P P707 BECKTON NEBULA M045
 BECKTON LANA M809 EP
BECKTON NEW ERA Y194
 BKT LARKEISA T310 JC BECKTON JUSTICE C1 R483
 BKT LARKEISA R775 JC
 BECKTON SCAMP X494 E3 BECKTON SCAMP T A825
 BECKTON LANA S074 EP
BECKTON PINE MARIE A255 S
 BKT PINE MARIE X204 J BECKTON JET L P491
 BKT PINE MARIE S802 LO

Individual Data	
act. BW	74
SC	33
Frame	M

HerdBuilder 164 / Top 4% | GridMaster 51 / Top 21%

CED	BW	WW	ADG	YW	MLK	ME	HPG	CEM	STY	MRB	REA
12	-4.1	61	0.23	98	25	-3	16	6	14	0.69	-0.28
6%	12%	41%	-	33%	18%	21%	5%	28%	7%	13%	46%

Age of Dam: 3 | Dam Weight 925 | dMPPA:108

New Era was one of the most sought after P707 sons and bulls like D474 is why - Best 6% calving ease combined with performance ratios of 113 WW, 109 YW, and 123 IMF. His dam maintains a 108 MPPA in the Beckton herd.

6 **BECKTON NEBULA D929 A6**
 06-04-2016 | BSF : D929 | 1A (100%) | #3550991
 BECKTON NEBULA X096 N4 BECKTON NEBULA U206 V3
 BECKTON TAMARA U185 NB
BECKTON NEBULA Z111 N5
 BECKTON MINOLA X670 N BECKTON NEBULA T054 H3
 BECKTON MINOLA S103 JL
 BECKTON ACCENT U777 C2 BECKTON CODY K1 P014
 BECKTON SUSAN R022 CQ
BECKTON LARKABEL A589 A
 BKT LARKABEL K768 EP BECKTON EPIC K F075
 BKT LARKABEL E645 MB

Individual Data	
act. BW	90
SC	37.5
Frame	M

HerdBuilder 162 / Top 4% | GridMaster 50 / Top 28%

CED	BW	WW	ADG	YW	MLK	ME	HPG	CEM	STY	MRB	REA
9	-2	52	0.23	88	27	-4	15	4	16	0.64	0.24
20%	41%	74%	-	56%	11%	19%	11%	58%	2%	18%	55%

Age of Dam: 3 | Dam Weight 745 | dMPPA:105.14

You'll want to keep all of the daughters from this best 4% HerdBuilder. He comes with best 2% rank for Stayability plus top 20% ranks for heifer pregnancy and low maintenance energy requirement - plus he's out of a 105 MPPA dam.

9 **HALFMANN ABSOLUTE D573**
 02-26-2016 | GKH : D573 | 1A (100%) | #3522543
 BROWN SYNERGY X7838 BECKTON NEBULA P P707
 C-BAR & BROWN ABIGRACE T714
HALFMANN SYNERGY EO B059
 BECKTON EOLA U101 NB BECKTON NEBULA EN S347
 BECKTON EOLA S011 NB
 LSF NIGHT CALVER 9921W MESSMER PACKER S008
 LSF DELLA P4078 U8051
HALFMANN CHOCTAW NC B007
 HALFMANN CHOCTAW NB Z703 BECKTON NEBULA P P707
 HALFMANN CHOCTAW U347

Individual Data	
act. BW	65
SC	40
Frame	M+

HerdBuilder 180 / Top 1% | GridMaster 53 / Top 3%

CED	BW	WW	ADG	YW	MLK	ME	HPG	CEM	STY	MRB	REA
14	-5.8	63	0.24	102	32	-3	16	8	14	0.84	0.01
3%	3%	34%	-	24%	1%	24%	4%	9%	6%	5%	46%

Age of Dam: 2 | Dam Weight 1020 | dMPPA:108.57

No surprises here - this Synergy son out of a 108.5 MPPA 2-yr-old Night Calver daughter combines best 3% calving ease with triple-digit growth plus 9 traits in the top 25%. He's been near the top, however, he's been measured posting ratios of 115 WW, 111 YW, 105 ADG and 114 IMF.

10 **HALFMANN SUMMIT D476**
 02-05-2016 | GKH : D476 | 1A (100%) | #3522547
 BKT CLIFFTOP TP R288 BECKTON CLIFFTOP T C075
 BECKTON CHRISTY K209 CO
BECKTON CLIFFTOP W692 E3
 BECKTON LYDIA S274 EP BECKTON EPIC KM M115
 BECKTON LYDIA M607 LO
 BROWN SYNERGY X7838 BECKTON NEBULA P P707
 C-BAR BROWN ABIGRACE T714
HALFMANN ROSE SY B094
 BECKTON ROSE P376 JO BECKTON JULIO L233
 BECKTON ROSE J565 CO

Individual Data	
act. BW	77
SC	41
Frame	M+

HerdBuilder 167 / Top 3% | GridMaster 51 / Top 25%

CED	BW	WW	ADG	YW	MLK	ME	HPG	CEM	STY	MRB	REA
10	-2.9	52	0.23	89	30	-2	17	5	15	0.58	0.06
17%	26%	74%	-	53%	3%	31%	2%	37%	3%	24%	57%

Age of Dam: 2 | Dam Weight 982 | dMPPA:100.57

Ranchers will like the shape and substance of the calving ease bulls in this offering. D476 is no exception combining double-digit calving ease with tremendous performance ratios of 119 ADG and 113 REA.

11 HALFMANN NEBULA RB D501

02-11-2016 | GKH: D501 | 1A (100%) | #3522493

BECKTON NEBULA M045 BECKTON NEPTUNE R2 K065
BECKTON BELGA K285 JL

BECKTON NEBULA P P707
BECKTON LANA M809 EP BECKTON EPIC K1 K863
BECKTON LANA K253 DM

MUSHRUSH IMPRESSIVE CA U236 BUF CRK LNCR R017
MUSHRUSH MADAM LT R265

HALFMANN REBALAS IM Z684
HALFMANN REBALAS MB X486 RED FINE LINE MLBRY 26P
HLFMN REBALAS M517

Individual Data	
act. BW	80
SC	42
Frame	M+

HerdBuilder 164 / Top 3% | GridMaster 52 / Top 6%

CED	BW	WW	ADG	YW	MLK	ME	HPG	CEM	STY	MRB	REA
7	-3.2	68	0.28	113	23	0	18	5	15	0.54	0.33
36%	22%	18%	-	10%	35%	49%	1%	50%	5%	29%	16%

Age of Dam: 4 | Dam Weight 1230 | dMPPA:105.09

Use this powerful son of breed legend, P707 for steers that press down the scale and heifers that you'll want to keep. D501 couples elite ranks for fertility and longevity with a 132 ADG and 131 REA ratios.

13 BECKTON EPIC D814 N7

04-25-2016 | BKT: D814 | 1A (100%) | #351861

BECKTON EPIC U749 D5 BECKTON EPIC K4 N795
BECKTON DENISE R308 DM

BECKTON EPIC Y484 N6
BECKTON LYDIA S069 NB BECKTON NEBULA P P707
BECKTON LYDIA P583 WR

BECKTON NEBULA P P707 BECKTON NEBULA M045
BECKTON LANA M809 EP

BECKTON BELGA Y254 N
BECKTON BELGA S747 EP BECKTON EPIC K3 M606
BECKTON BELGA K202 LN

Individual Data	
act. BW	75
SC	37
Frame	M

HerdBuilder 146 / Top 9% | GridMaster 52 / Top 9%

CED	BW	WW	ADG	YW	MLK	ME	HPG	CEM	STY	MRB	REA
12	-4.8	53	0.28	97	21	-2	12	5	13	0.39	0.33
6%	7%	71%	-	35%	51%	30%	47%	49%	15%	60%	50%

Age of Dam: 5 | Dam Weight 1000 | dMPPA:97.09

Double Digit calving ease bull that comes with single digit ranks for both HerdBuilder and GridMaster and posted ratios of 111 gain and 106 REA.



12 HALFMANN SYNERGY CH D522

02-14-2016 | CFH: D522 | 1A (100%) | #3522600

BECKTON NEBULA P P707 BECKTON NEBULA M045
BECKTON LANA M809 EP

BROWN SYNERGY X7838
CBAR BRWN ABIGRACE T714 LJC MISSION STATEMENT P27
BROWN MS ABIGRACE L7730

HALFMANN JR 107 J350 BJR JR 107
HLFMN BUTTERCUP J151

HALFMANN CHIEF S506
HALFMANN LINDA D250 BJR MAKE MY DAY 981
HLFMN MRM 8207 H214

Individual Data	
act. BW	72
SC	40
Frame	M

HerdBuilder 131 / Top 17% | GridMaster 51 / Top 20%

CED	BW	WW	ADG	YW	MLK	ME	HPG	CEM	STY	MRB	REA
8	-4.3	46	0.18	74	29	1	16	5	12	0.76	-0.10
27%	10%	87%	-	81%	4%	53%	4%	40%	24%	9%	86%

Age of Dam: 10 | Dam Weight 1120 | dMPPA:98.32



14 BECKTON WARRIOR D832 J6

05-02-2016 | BSF: D832 | 1A (100%) | #3550965

BECKTON WARRIOR W534 N4 BECKTON WARRIOR C1 S337
BKT LARKEISA S055 NB

BECKTON WARRIOR Y108 E5
BECKTON SUSAN W058 E BECKTON EPIC T330 L5
BECKTON SUSAN T048 NB

BECKTON JANUS X799 L2 BECKTON ROMAN J S158
BECKTON SIERRA K557 LO

BECKTON BELGA A364 O
BECKTON BELGA X019 H BECKTON HASTEN U108 J3
BECKTON BELGA U103 JC

Individual Data	
act. BW	78
SC	38
Frame	M

HerdBuilder 166 / Top 3% | GridMaster 52 / Top 14%

CED	BW	WW	ADG	YW	MLK	ME	HPG	CEM	STY	MRB	REA
13	-4	56	0.24	95	26	-2	13	5	15	0.68	0.00
4%	13%	58%	-	40%	15%	26%	29%	41%	4%	14%	52%

Age of Dam: 3 | Dam Weight 920 | dMPPA:109.14

Deep ribbed Warrior son whose 3-year-old dam has already earned a 109 MPPA. D832 posted ratios of 110 WW, 109 YW, 108 ADG and 134 IMF.

15 BECKTON ACCENT D792 J4

04-21-2016 | BKT: D792 | 1A (100%) | #3551735

BECKTON ACCENT W180 C2 BECKTON CODY K1 P014
BECKTON CHRISTY R046 CQ

BECKTON ACCENT A175 O3
BECKTON LANA R214 RA TR ROMEO NT379
BECKTON LANA N664 JL

BECKTON JUSTICE CH M056 BECKTON JUSTICE C K449
BECKTON RUTH K802 HD

BECKTON LARKABA T813 JC
BECKTON LARKABA P645 JL BECKTON JULIAN GG B571
BECKTON LARKABA L312 LN

Individual Data	
act. BW	75
SC	35
Frame	M

HerdBuilder 155 / Top 6% | GridMaster 52 / Top 10%

CED	BW	WW	ADG	YW	MLK	ME	HPG	CEM	STY	MRB	REA
13	-4.1	60	0.23	96	26	-5	12	5	13	0.49	0.68
4%	12%	44%	-	39%	12%	14%	35%	36%	11%	39%	51%

Age of Dam: 9 | Dam Weight 1140 | dMPPA:104

Attractive, long sided Accent son that combines double-digit calving ease with a big 122 REA ratio and top 2% rank for REA.

16 HALFMANN HOSS D531

02-15-2016 | GKH: D531 | 2 (100%) | #3522481

BECKTON NEBULA M045 BECKTON NEPTUNE R2 K065
BECKTON BELGA K285 JL

BECKTON NEBULA P P707
BECKTON LANA M809 EP BECKTON EPIC K1 K863
BECKTON LANA K253 DM

HALFMANN CHATEAU L610 OLC CHATEAU L416
HALFMANN PETUNIA K401

HALFMANN MINERVA CH Y645
HALFMANN MINERVA U307 BKTNHLFMN HUSTLER R588
HALFMANN MINERVA J603

Individual Data	
act. BW	72
SC	39
Frame	M

HerdBuilder 151 / Top 7% | GridMaster 54 / Top 1%

CED	BW	WW	ADG	YW	MLK	ME	HPG	CEM	STY	MRB	REA
11	-4.4	61	0.27	104	20	2	14	4	13	0.94	0.12
12%	10%	41%	-	21%	64%	67%	16%	56%	14%	3%	34%

Age of Dam: 5 | Dam Weight 1290 | dMPPA:96.92

D531 combines double-digit calving ease with triple digit growth and elite carcass genetics with ratios of 128 IMF and 112 REA, which support his Best 1% GridMaster Index.

18 HALFMANN ACCENT DY D526

02-15-2016 | GKH: D526 | 1A (100%) | #3522454

BECKTON ACCENT W180 C2 BECKTON CODY K1 P014
BECKTON CHRISTY R046 CQ

BECKTON ACCENT Y260 L3
BECKTON LANA W463 L BECKTON LOKI CL S284
BECKTON LANA R327 EP

5L DESTINATION 893-6215 5L DIRECT FIRE 1641-6443
5L ADINA 525-893

HALFMANN DESTINY T351
BROWN MS VACATION P6837 BROWN VACATION H7106
BROWN MS CHROKEE M6775

Individual Data	
act. BW	96
SC	44
Frame	M+

HerdBuilder 159 / Top 5% | GridMaster 52 / Top 13%

CED	BW	WW	ADG	YW	MLK	ME	HPG	CEM	STY	MRB	REA
6	-0.4	75	0.28	120	24	1	14	6	15	0.67	0.37
40%	71%	5%	-	4%	23%	57%	17%	26%	4%	15%	5%

Age of Dam: 9 | Dam Weight 1260 | dMPPA:111.2

If you like turning out bulls out of dams that have stood the test of time - this one will be hard to beat. His 10-yr-old dam has maintained a 111 MPPA. D526 checks all the boxes with performance ratios of 116 WW, 121 YW, 133 ADG, 107 IMF, and 116 REA.

17 HALFMANN SYNERGY D683

02-17-2016 | 2CCC: D683 | 1A (100%) | #3572351

BECKTON NEBULA P P707 BECKTON NEBULA M045
BECKTON LANA M809 EP

BROWN SYNERGY X7838
CBAR BRWN ABIGRACE T714 LJC MISSION STATEMENT P27
BROWN MS ABIGRACE L7730

BCKTON HALFMNNHUSTLER R588 BECKTON HUSTLER CN J102
BECKTON VERNICE F513 CL

HALFMANN AQUILA T369
2KBR M410 BUF CRK MARATHON 6156
LCC AQUILA LA121

Individual Data	
act. BW	71
SC	37
Frame	M+

HerdBuilder 162 / Top 4% | GridMaster 54 / Top 2%

CED	BW	WW	ADG	YW	MLK	ME	HPG	CEM	STY	MRB	REA
12	-5.2	59	0.26	100	25	6	16	8	13	0.90	0.12
7%	5%	49%	-	28%	20%	91%	5%	11%	13%	4%	46%

Age of Dam: 9 | Dam Weight n/a | dMPPA:105.76

A bookend to the bull selling just before him, this deep quartered Synergy son combines double-digit calving ease with triple digit growth and ratios of 112 IMF and 105 REA.

19 HALFMANN SYNERGY CH D472

02-04-2016 | CTH: D472 | 1A (100%) | #3522592

BECKTON NEBULA P P707 BECKTON NEBULA M045
BECKTON LANA M809 EP

BROWN SYNERGY X7838
CBAR BRWN ABIGRACE T714 LJC MISSION STATEMENT P27
BROWN MS ABIGRACE L7730

LSF NIGHT CALVER 9921W MESSMER PACKER S008
LSF DELLA P4078 U8051

HALFMANN CHIEF NC B050
HALFMANN CHIEF MS Y616 HLFMN MSN STMTM T376
HALFMANN CHIEF S506

Individual Data	
act. BW	60
SC	41
Frame	M

HerdBuilder 153 / Top 6% | GridMaster 54 / Top 2%

CED	BW	WW	ADG	YW	MLK	ME	HPG	CEM	STY	MRB	REA
12	-5.6	57	0.24	96	32	2	17	7	12	0.81	0.34
7%	3%	56%	-	36%	1%	68%	3%	20%	22%	6%	56%

Age of Dam: 2 | Dam Weight 1160 | dMPPA:106.29

This heifer bull deluxe has 8 traits in the top 25% and both economic indices in the best 6%. Starting off 3% lighter at birth, D472 exploded to ratios of 111 WW, 109 YW, 108 IMF, and 118 REA.



Lot 20



Lot 21

20 HALFMAN PROVENANCE D477
 02-05-2016 | GKH: D477 | 1A (100%) | #3522507
 BECKTON NEW ERA Y194 BECKTON NEBULA P P707
 BKT LARKEISA T310 JC
HALFMANN GENESIS A831
 BECKTON EOLA U247 JL BECKTON JULIAN GG B571
 BECKTON EOLA N072 WR
 MUSHRUSH IMPRESSIVE CA U236 BUF CRK LNCR R017
 MUSHRUSH MADAM LT R265
HALFMANN ANKATA IM A797
 OLC CHATEAU L416
 CMC KENO 1125

Individual Data	
act. BW	65
SC	36
Frame	M-

HerdBuilder 148 / Top 8% | GridMaster 51 / Top 19%

CED	BW	WW	ADG	YW	MLK	ME	HPG	CEM	STY	MRB	REA
12	-6.8	46	0.15	70	29	-2	15	2	13	0.60	-0.07
6%	1%	88%	--	85%	5%	31%	9%	83%	10%	22%	94%

Age of Dam: 3 | Dam Weight 1165 | dMPPA:108

Sleep all night! - D477's double digit calving ease is supported by a birthweight EPD that ranks in the lowest 1% of the breed.

22 BSF NEBULA D461 E6
 03-24-2016 | BKB: D461 | 1B (99.90%) | #3552068
 BECKTON NEBULA X096 N4 BECKTON NEBULA U206 V3
 BECKTON TAMARA U185 NB
BECKTON NEBULA B620 E5
 BECKTON LAKME P513 EP BECKTON EPIC K F075
 BECKTON LAKME K697 CT
 BECKTON EMPEROR Z750 N3 BKTN EMPEROR T641 E2
 BECKTON LANA U789 NB
BSF JULIA B111 E
 BSF JULIA Z264 L BECKTON LOKI X507 L4
 BSF JULIA X752 L

Individual Data	
act. BW	60
SC	32.5
Frame	M

HerdBuilder 155 / Top 6% | GridMaster 51 / Top 21%

CED	BW	WW	ADG	YW	MLK	ME	HPG	CEM	STY	MRB	REA
12	-4.6	52	0.23	88	24	-3	12	4	14	0.51	0.05
8%	8%	72%	--	56%	28%	22%	35%	55%	6%	34%	67%

Age of Dam: 2 | Dam Weight 865 | dMPPA:97.2

21 HALFMAN HUSTLER AZ D539
 02-16-2016 | CFH: D539 | 1A (100%) | #3522616
 BECKTON HUSTLER CN J102 BECKTON HUSTLER C G407
 BECKTON BELGA G355 NP
BECKTON HALFMANNHUSTLER R588
 BECKTON VERNICE F513 CL BECKTON CLIPPER JM A124
 BECKTON VERNICE A663 PC
 BROWN SYNERGY X7838 BECKTON NEBULA P P707
 CBAR BROWN ABIGRACE T714
HALFMANN AZTEC SY A805
 HALFMANN SHRAPAZTEC J350 HLFMN SHRAPNEL J801
 HLFMN AZTEC J540

Individual Data	
act. BW	75
SC	38
Frame	M

HerdBuilder 121 / Top 26% | GridMaster 51 / Top 18%

CED	BW	WW	ADG	YW	MLK	ME	HPG	CEM	STY	MRB	REA
12	-4.3	54	0.23	91	17	8	15	6	9	0.48	-0.14
8%	10%	67%	--	48%	85%	98%	8%	26%	61%	40%	60%

Age of Dam: 3 | Dam Weight 1130 | dMPPA:100.67

23 BSF LIKABLE D761 C5
 04-17-2016 | BSF: D761 | 1B (99.80%) | #3551115
 BECKTON LIKABLE X445 J3 BECKTON LIKABLE U130 L2
 BECKTON INDIGO U658 JL
BECKTON LIKABLE Z057 L4
 BECKTON MINOLA X107 L BECKTON LIKABLE U120 L2
 BECKTON MINOLA U188 NB
 BECKTON COPPER JT G095 BECKTON COPPER J E616
 BECKTON RUTH E549 TP
BSF BUFFIE N856 CO
 BSF REGUS F207 BECKTON CAESAR M D023
 BSF REGUS D006

Individual Data	
act. BW	88
SC	37.5
Frame	M

HerdBuilder 156 / Top 5% | GridMaster 51 / Top 15%

CED	BW	WW	ADG	YW	MLK	ME	HPG	CEM	STY	MRB	REA
7	-1	52	0.25	92	29	-6	13	2	16	0.78	0.30
38%	61%	73%	--	46%	5%	8%	28%	85%	2%	8%	40%

Age of Dam: 13 | Dam Weight 1135 | dMPPA:106.86

D761 should add pay weight and carcass merit to your next several calf crops. He boasts a 123 gain ratio along with 121 and 108 ratios for IMF and REA respectively. No wonder he ranks in the best 15% for GridMaster.

24 WCRA JULIAN D113
 04-05-2016 | WCRA: D113 | 1A (100%) | #3572585
 BECKTON JULIAN X465 J5 BECKTON JULIAN G5 S107
 BECKTON SUFFEINA P643 J
BECKTON JULIAN A434 N6
 BECKTON LAKME T689 NX BECKTON NEXUS L016
 BECKTON LAKME M669 EP
 BECKTON NEBULA P P707 BECKTON NEBULA M045
 BECKTON LANA M809 EP
CARPENTER CHRISTY BOO1 N
 BECKTON CHRISTY Z390 J BECKTON JULIAN G5 S107
 BECKTON CHRISTY S192 LN

Individual Data	
act. BW	73
SC	40
Frame	M

HerdBuilder 201 / Top 1% | GridMaster 52 / Top 13%

CED	BW	WW	ADG	YW	MLK	ME	HPG	CEM	STY	MRB	REA
14	-4.2	63	0.26	104	21	-2	15	3	19	0.66	-0.29
2%	11%	34%	--	21%	49%	26%	7%	76%	1%	15%	34%

Age of Dam: 2 | Dam Weight | dMPPA:102

Only 123 out of over 60,000 non-parent Red Angus bulls exceed 200 HerdBuilder. Lot 24 is one of those rare individuals.

26 HALFMAN GALAXY D619
 04-07-2016 | GKH: D619 | 1A (100%) | #3522491
 HALFMAN NEBULAAQ Y597 BECKTON NEBULA P P707
 HALFMAN AQUILA U391
HALFMANN NEBULA SD B108
 HALFMAN SANDMAN MS X466 HALFMAN MSN STATEMENT T376
 HALFMAN SANDMAN U306
 BECKTON NEBULA P P707 BECKTON NEBULA M045
 BECKTON LANA M809 EP
HALFMANN CHOCTAW NB Z703
 HALFMAN CHOCTAW U347 OLC CHATEAU L416
 HALFMAN CHOCTAW CHIEF C304

Individual Data	
act. BW	78
SC	40
Frame	M

HerdBuilder 158 / Top 5% | GridMaster 52 / Top 12%

CED	BW	WW	ADG	YW	MLK	ME	HPG	CEM	STY	MRB	REA
9	-4.4	49	0.23	86	24	2	13	7	15	0.68	-0.08
19%	10%	81%	--	60%	27%	68%	28%	21%	5%	13%	70%

Age of Dam: 4 | Dam Weight 1095 | dMPPA:102.91

This linebred Nebula has lots of capacity and should produce really functional daughters with his elite ranks for fertility and longevity traits which support his best 5% HerdBuilder.

27 HALFMAN RIGHT KIND MO D562
 02-21-2016 | GKH: D562 | 1A (100%) | #3522461
 BUF CRK LANCER R017 BECKTON LANCER F442 T
 BUF CRK JULIET N036
BUF CRK THE RIGHT KIND U199
 BUF CRK SHOSHONE R353 BUF CRK JULIAN L080
 BUF CRK SHOSHONI 6410
 OLC CHATEAU L416 GLACIER CHATEAU 744
 OLC DONNA J346
HALFMANN MONA U303
 OLC MONA J289 LMAN KING ROB 8621
 BECKTON MONA C507 CF

Individual Data	
act. BW	84
SC	39
Frame	M

HerdBuilder 109 / Top 39% | GridMaster 51 / Top 18%

CED	BW	WW	ADG	YW	MLK	ME	HPG	CEM	STY	MRB	REA
11	-4.7	45	0.19	75	21	-2	5	10	9	0.65	-0.02
10%	8%	89%	--	79%	50%	30%	99%	2%	65%	16%	85%

Age of Dam: 8 | Dam Weight 1200 | dMPPA:92.42

Thanks to his unique combination of Calving Ease, carcass and cowherd traits, Right Kind is the fountainhead of many of today's popular sires.

25 HALFMAN NEBULA PT D582
 03-02-2016 | CFH: D582 | 1A (100%) | #3522623
 BECKTON NEBULA P P707 BECKTON NEBULA M045
 BECKTON LANA M809 EP
HALFMANN NEBULA AL Y593
 HALFMAN ALEXIS U352 LJC MISSION STATEMENT P27
 HALFMAN ALEXIS L621
 MUSHRSH IMPRESSIVE CA U236 BUF CRK LANCER R017
 MUSHRUSH MADAM LT R265
HALFMANN PETUNIA IM A786
 HALFMAN PETUNIA NB Y594 BECKTON NEBULA P P707
 HALFMAN PETUNIA U390

Individual Data	
act. BW	81
SC	39
Frame	M

HerdBuilder 141 / Top 11% | GridMaster 50 / Top 34%

CED	BW	WW	ADG	YW	MLK	ME	HPG	CEM	STY	MRB	REA
5	-2.4	56	0.21	90	25	-1	15	2	14	0.51	0.02
51%	34%	58%	--	52%	20%	40%	7%	82%	5%	34%	55%

Age of Dam: 3 | Dam Weight 1180 | dMPPA:100.67



Lot 26

28 HALFMAN RIGHT KIND IN D556
 02-19-2016 | GKH: D556 | 1A (100%) | #3522452
 BUF CRK LANCER R017 BECKTON LANCER F442 T
 BUF CRK JULIET N036
BUF CRK THE RIGHT KIND U199
 BUF CRK SHOSHONE R353 BUF CRK JULIAN L080
 BUF CRK SHOSHONI 6410
 BECKTON LOKI C M740 BECKTON LOKI F251
 BKT LARKEISA J051 CK
BECKTON INDIGO S538 LO
 BECKTON INDIGO M585 LN BKTN LANCER TH K417
 BECKTON INDIGO K601 EP

Individual Data	
act. BW	80
SC	39
Frame	M

HerdBuilder 115 / Top 32% | GridMaster 50 / Top 28%

CED	BW	WW	ADG	YW	MLK	ME	HPG	CEM	STY	MRB	REA
14	-4.2	50	0.21	83	19	0	8	8	9	0.53	-0.13
3%	11%	80%	--	65%	71%	48%	93%	11%	62%	30%	73%

Age of Dam: 10 | Dam Weight 1325 | dMPPA:93.14

This low birth weight Right Kind son is a sleep all night calving ease sire ranking in the best 3% for calving ease.

29 BECKTON HERITAGE D533 J4

03-27-2016 | BKT : D533 | 1A (100%) | #3551533
 BECKTON HERITAGE X356 E2 BECKTON HERITAGE N013
 BECKTON LANA S489 EP

BECKTON HERITAGE A767 C3
 BECKTON ROSE W816 C BKT CLIFFTOP TP R288
 BECKTON ROSE S487 LN

BECKTON JULIAN G5 S107 BECKTON JULIAN GJ P535
 BECKTON MINOLA P826 DM

BECKTON LYDIA A407 J
 BECKTON LYDIA W083 N BKT NEBULA T269 E2
 BECKTON LYDIA T601 CT

Individual Data	
act. BW	75
SC	32.5
Frame	M

HerdBuilder 155 / Top 6% | GridMaster 51 / Top 20%

CED	BW	WW	ADG	YW	MLK	ME	HPG	CEM	STY	MRB	REA
11	-2.9	54	0.26	95	23	-1	15	4	14	0.50	0.19
13%	26%	67%	-	39%	37%	37%	11%	64%	6%	37%	44%

Age of Dam: 3 | Dam Weight 910 | dMPPA:102.29

D533 gives you double-digit calving ease even though he delivers big time gain and loin – he ratioed 117 and 108 respectively for ADG and REA.

31 BECKTON ACCENT D256 A4

03-15-2016 | BKT : D256 | 1A (100%) | #3551659
 BECKTON ACCENT Y312 N3 BECKTON ACCENT U777 C2
 BKT LARKEISA S055 NB

BECKTON ACCENT B643 H3
 BKT LARKEISA U535 HS BECKTON HASTEN H S462
 BKT LARKEISA S637 HS

BECKTON ACCENT Z506 J3 BECKTON ACCENT W180 C2
 BECKTON SUSAN P857 JO

BECKTON TAMARA B733 A
 BECKTON TAMARA Z956 E BECKTON EMCEE S466
 BECKTON TAMARA S025 EP

Individual Data	
act. BW	60
SC	34
Frame	M

HerdBuilder 143 / Top 10% | GridMaster 50 / Top 45%

CED	BW	WW	ADG	YW	MLK	ME	HPG	CEM	STY	MRB	REA
12	-4.1	55	0.18	84	26	-5	12	4	13	0.34	0.32
7%	12%	64%	-	63%	15%	11%	37%	55%	11%	70%	72%

Age of Dam: 2 | Dam Weight 715 | dMPPA:101.6

Linebred Accent son that should work great on virgin heifers and make low maintenance, high longevity daughters.



Lot 32

30 BECKTON EPIC D787 L7

04-20-2016 | BKT : D787 | 1A (100%) | #3551539
 BECKTON EPIC U749 D5 BECKTON EPIC K4 N795
 BECKTON DENISE R308 DM

BECKTON EPIC Y484 N6
 BECKTON LYDIA S069 NB BECKTON NEBULA P P707
 BECKTON LYDIA P583 WR

BECKTON LANCER T371 H4 BECKTON LANCER F442 T
 BECKTON COCA F276 HV

BECKTON SIERRA A456 L
 BECKTON SIERRA U146 LE BECKTON LEGEND S670
 BECKTON SIERRA S233 LN

Individual Data	
act. BW	84
SC	34
Frame	M

HerdBuilder 128 / Top 19% | GridMaster 52 / Top 9%

CED	BW	WW	ADG	YW	MLK	ME	HPG	CEM	STY	MRB	REA
9	-2	63	0.27	106	14	-2	9	4	12	0.37	0.68
19%	42%	33%	-	18%	94%	27%	84%	66%	25%	63%	21%

Age of Dam: 3 | Dam Weight 815 | dMPPA:99.43

32 HALFMAN ACCENT RO D475

02-05-2016 | GKH : D475 | 1A (100%) | #3522529
 BECKTON ACCENT W180 C2 BECKTON CODY K1 P014
 BECKTON CHRISTY R046 CQ

BECKTON ACCENT Y260 L3
 BECKTON LANA W463 L BECKTON LOKI CL S284
 BECKTON LANA R327 EP

BROWN SYNERGY X7838 BECKTON NEBULA P P707
 CBAR BROWN ABIGRACE T714

HALFMANN ROSE SY B061
 BECKTON ROSE R114 LN BECKTON LANCER T9 N586
 BECKTON ROSE N375 LN

Individual Data	
act. BW	60
SC	38
Frame	M

HerdBuilder 184 / Top 1% | GridMaster 53 / Top 4%

CED	BW	WW	ADG	YW	MLK	ME	HPG	CEM	STY	MRB	REA
15	-5.7	49	0.19	79	28	0	14	6	16	0.90	0.05
1%	3%	81%	-	72%	6%	44%	16%	29%	2%	4%	84%

Age of Dam: 2 | Dam Weight 850 | dMPPA:95.43

Another top 1% HerdBuilder that's also one of the best choices to improve quality grade – note his best 4% rank for Marbling, which is supported by a 118 IMF ratio.

33 HALFMAN GENESIS HR D452

01-27-2016 | CTH : D452 | 1A (100%) | #3522591
 BECKTON NEW ERA Y194 BECKTON NEBULA P P707
 BKT LARKEISA T310 JC

HALFMANN GENESIS A831
 BECKTON EOLA U247 JL BECKTON JULIAN GG B571
 BECKTON EOLA N072 WR

BECKTON EPIC R397 K BECKTON EPIC K F075
 BECKTON KIT F468 JL

HALFMANN HENRIETTA EP B042
 HALFMANN HENRIETTA CH Y639 HALFMANN CHATEAU L610
 HALFMANN HI HO I302

Individual Data	
act. BW	54
SC	
Frame	M

HerdBuilder 144 / Top 10% | GridMaster 51 / Top 21%

CED	BW	WW	ADG	YW	MLK	ME	HPG	CEM	STY	MRB	REA
12	-6	51	0.20	83	23	-2	15	5	12	0.46	0.11
8%	2%	75%	-	65%	31%	26%	10%	50%	18%	44%	80%

Age of Dam: 2 | Dam Weight 928 | dMPPA:100.4

34 HALFMAN RIGHT KIND IN D520

02-14-2016 | CFH : D520 | 1A (100%) | #3522604
 BUF CRK LANCER R017 BECKTON LANCER F442 T
 BUF CRK JULIET N036

BUF CRK THE RIGHT KIND U199
 BUF CRK SHOSHONE R353 BUF CRK JULIAN L080
 BUF CRK SHOSHONI 6410

BECKTON NEBULA E P084 BECKTON NEBULA M045
 BKT PINE MARIE M119 EP

BECKTON INDIGO U764 NB
 BECKTON INDIGO K331 CO BECKTON COPPER JT G095
 BECKTON INDIGO F057 CL

Individual Data	
act. BW	70
SC	37
Frame	M+

HerdBuilder 162 / Top 4% | GridMaster 51 / Top 23%

CED	BW	WW	ADG	YW	MLK	ME	HPG	CEM	STY	MRB	REA
16	-6.4	45	0.18	73	23	-8	13	9	13	0.59	-0.13
1%	1%	88%	-	82%	35%	5%	28%	3%	14%	23%	91%

Age of Dam: 8 | Dam Weight 1170 | dMPPA:99.16

Best 1% Calving Ease with 5 traits in the top 15%.

35 HALFMAN ACCENT MO D469

02-04-2016 | GKH : D469 | 1A (100%) | #3522537
 BECKTON ACCENT W180 C2 BECKTON CODY K1 P014
 BECKTON CHRISTY R046 CQ

BECKTON ACCENT Y260 L3
 BECKTON LANA W463 L BECKTON LOKI CL S284
 BECKTON LANA R327 EP

BROWN SYNERGY X7838 BECKTON NEBULA P P707
 CBAR BROWN ABIGRACE T714

HALFMANN MONA SY B121
 HALFMANN MONA U303 OLC CHATEAU L416
 OLC MONA J289

Individual Data	
act. BW	67
SC	39
Frame	M-

HerdBuilder 178 / Top 1% | GridMaster 53 / Top 5%

CED	BW	WW	ADG	YW	MLK	ME	HPG	CEM	STY	MRB	REA
13	-5.7	51	0.21	84	28	0	12	6	16	0.92	0.11
5%	3%	75%	-	63%	6%	46%	47%	22%	2%	3%	77%

Age of Dam: 2 | Dam Weight 780 | dMPPA:103.43

Best 5% Calving Ease son of Accent out of a highly productive Synergy daughter scanned an impressive 121 IMF ratio and ranks in the best 3% for Marbling.

37 HALFMAN SYNERGY D682

02-16-2016 | 2CCC : D682 | 1A (100%) | #3572350
 BECKTON NEBULA P P707 BECKTON NEBULA M045
 BECKTON LANA M809 EP

BROWN SYNERGY X7838
 CBAR BRWN ABIGRACE T714 LJC MISSION STATEMENT P27
 BROWN MS ABIGRACE L7730

BCKTON HALFMNNHUSTLER R588 BECKTON HUSTLER CN J102
 BECKTON VERNICE F513 CL

HALFMANN ECHETA U329
 OLC ECHETA J182 BJR MAKE MY DAY 981
 BECKTON ECHETA G757 WR

Individual Data	
act. BW	79
SC	37
Frame	M+

HerdBuilder 162 / Top 4% | GridMaster 52 / Top 8%

CED	BW	WW	ADG	YW	MLK	ME	HPG	CEM	STY	MRB	REA
11	-4.9	51	0.25	91	23	6	17	6	14	0.68	-0.05
11%	6%	76%	-	48%	37%	93%	2%	23%	7%	14%	62%

Age of Dam: 8 | Dam Weight n/a | dMPPA:95.06



Lot 34

36 HALFMAN SYNERGY D040

02-01-2016 | JGK : D040 | 1B (96.60%) | #3579493
 BECKTON NEBULA P P707 BECKTON NEBULA M045
 BECKTON LANA M809 EP

BROWN SYNERGY X7838
 CBAR BRWN ABIGRACE T714 LJC MISSION STATEMENT P27
 BROWN MS ABIGRACE L7730

MUSHRSH IMPRESSIVE CAU236 BUF CRK LANCER R017
 MUSHRUSH MADAM LT R265

HALFMANN KYLIE IM B037
 HALFMANN KYLIE Y014 HALFMANN KYLIE K901

Individual Data	
act. BW	44
SC	44
Frame	M-

HerdBuilder 97 / Top 54% | GridMaster 51 / Top 25%

CED	BW	WW	ADG	YW	MLK	ME	HPG	CEM	STY	MRB	REA
8	-4.1	53	0.20	85	28	-3	17	4	7	0.62	0.15
28%	12%	70%	-	61%	7%	20%	2%	64%	82%	19%	70%

Age of Dam: 2 | Dam Weight | dMPPA:102.86

Big Gaining Synergy son with exceptional carcass value. D040 ratioed 105 WW, 112 YW, 109 IMF, and 113 REA – all in support of his best 7% GridMaster Index.

38 BSF LIKABLE D819 E3

04-27-2016 | BSF : D819 | 1B (99.90%) | #3551257
 BECKTON LIKABLE S633 BECKTON LANCER F442 T
 BECKTON KIT F468 JL

BECKTON LIKABLE U120 L2
 BECKTON LANA S718 LN BECKTON LANCER F442 T
 BECKTON LANA F891 JL

BECKTON EMCEE W271 L2 BECKTON EMCEE S466
 BECKTON LANA M621 LN

BSF NEBULANN Y491 E
 BSF NEBULANN W700 N BECKTON NEBULA T054 H3
 BSF NEBULANN T046 JC

Individual Data	
act. BW	69
SC	36
Frame	M

HerdBuilder 150 / Top 7% | GridMaster 51 / Top 20%

CED	BW	WW	ADG	YW	MLK	ME	HPG	CEM	STY	MRB	REA
13	-5.7	50	0.19	80	28	-10	12	4	13	0.41	0.46
5%	3%	78%	-	71%	6%	2%	36%	68%	10%	53%	83%

Age of Dam: 5 | Dam Weight 875 | dMPPA:103.64

Not only should this double-digit calving ease son of Likeable improve Yield Grade and add muscle, he puts 7 traits in the top 10 of the breed.



Reference Sire T
Beckton Halfmann Hustler R588
All sire to the commercial heifers



Reference Sire C
Brown Synergy X7838

39 WCRA JULIAN D114

04-08-2016 | WCRA : D114 | 1A (100%) | #3572586
 BECKTON JULIAN X465 J5 BECKTON JULIAN G5 S107
 BECKTON SUFFEINA P643 J
BECKTON JULIAN A434 N6
 BECKTON LAKME T689 NX BECKTON NEXUS L016
 BECKTON LAKME M669 EP

BECKTON JULIAN G5 S107		BECKTON JULIAN GJ P535		Individual Data	
BECKTON MINOLA P826 DM		BECKTON MINOLA P826 DM		act. BW	80
BECKTON CHRISTY Z390 J		BECKTON CHRISTY S192 LN		SC	40
BECKTON LANCER T7 M089		BECKTON CHRISTY J743 JL		Frame	M

HerdBuilder 181 / Top 1% GridMaster 49 / Top 64%											
CED	BW	WW	ADG	YW	MLK	ME	HPG	CEM	STY	MRB	REA
13	-3.2	55	0.19	86	21	-1	17	2	18	0.33	-0.17
3%	22%	62%	-	60%	49%	38%	2%	86%	1%	74%	65%
Age of Dam: 4			Dam Weight			dMPPA:107.33					

Another best 1% Calving Ease bull that should make highly fertile, long-lasting females – just look at his percentile ranks for Stayability, Heifer pregnancy rate, and HerdBuilder.

41 BECKTON EPIC D656 A7

04-06-2016 | BKT : D656 | 1A (100%) | #3551545
 BECKTON EPIC U749 D5 BECKTON EPIC K4 N795
 BECKTON DENISE R308 DM
BECKTON EPIC Y484 N6
 BECKTON LYDIA S069 NB BECKTON NEBULA P P707
 BECKTON LYDIA P583 WR

BECKTON ACCENT U777 C2		BECKTON CODY K1 P014		Individual Data	
BECKTON SUSAN R022 CQ		BECKTON SUSAN R022 CQ		act. BW	64
BECKTON COCA A548 A		BECKTON COCA T515 WA		SC	32
BECKTON WARHAWK N560		BECKTON COCA M637 LO		Frame	M

HerdBuilder 165 / Top 3% GridMaster 52 / Top 13%											
CED	BW	WW	ADG	YW	MLK	ME	HPG	CEM	STY	MRB	REA
13	-5.1	55	0.26	96	20	-5	14	5	14	0.30	0.40
3%	5%	65%	-	38%	61%	13%	12%	47%	6%	78%	55%
Age of Dam: 3			Dam Weight 860			dMPPA:102.86					

40 BECKTON ACCENT D791 E3

04-21-2016 | BSF : D791 | 1A (100%) | #3550993
 BECKTON CODY K1 P014 BECKTON CODY KH M390
 BECKTON ROSE M126 WR
BECKTON ACCENT W180 C2
 BECKTON CHRISTY R046 CQ BECKTON CHEROKEE N N479
 BECKTON CHRISTY N740 HR

BECKTON EPIC X330 L6		BECKTON EPIC T330 L5		Individual Data	
BECKTON KIT R503 LN		BECKTON KIT R503 LN		act. BW	75
BECKTON LANA A642 E		BECKTON LANA X410 R		SC	34.5
BKTN RANGER T603 H3		BECKTON LANA S866 CH		Frame	M

HerdBuilder 150 / Top 7% GridMaster 51 / Top 26%											
CED	BW	WW	ADG	YW	MLK	ME	HPG	CEM	STY	MRB	REA
13	-4	53	0.21	86	22	-5	12	4	14	0.50	0.25
4%	13%	71%	-	60%	41%	14%	45%	61%	8%	37%	69%
Age of Dam: 3			Dam Weight 870			dMPPA:97.33					

42 HALFMANN GENESIS VT D537

02-16-2016 | GKH : D537 | 1A (100%) | #3522459
 BECKTON NEW ERA Y194 BECKTON NEBULA P P707
 BKT LARKEISA T310 JC
HALFMANN GENESIS A831
 BECKTON EOLA U247 JL BECKTON JULIAN GG B571
 BECKTON EOLA N072 WR

LJC MISSION STATEMENT P27		LJC LANCER 806		Individual Data	
LJC HANNAH 106		LJC HANNAH 106		act. BW	81
HALFMANN VICTORIA T385		HALFMANN SHRAPNEL J224		SC	38
HALFMANN SHRAPNEL J801		VICTORIA		Frame	M

HerdBuilder 143 / Top 10% GridMaster 51 / Top 22%											
CED	BW	WW	ADG	YW	MLK	ME	HPG	CEM	STY	MRB	REA
12	-5	45	0.18	73	21	7	16	5	13	0.59	0.11
7%	6%	89%	-	81%	55%	96%	6%	47%	15%	23%	88%
Age of Dam: 9			Dam Weight 1325			dMPPA:95.79					

43 HALFMAN GENESIS D020

02-12-2016 | JGK : D020 | 1A (100%) | #3579495
 BECKTON NEW ERA Y194 BECKTON NEBULA P P707
 BKT LARKEISA T310 JC
HALFMANN GENESIS A831
 BECKTON EOLA U247 JL BECKTON JULIAN GG B571
 BECKTON EOLA N072 WR

HALFMANN MSN STATEMENT T376		LJC MISSION STATEMENT P27		Individual Data	
HALFMAN SHRAPNEL J106		HALFMAN SHRAPNEL J106		act. BW	
HALFMANN SANDMAN MS X466		HALFMANN SANDMAN U306		SC	35
BKTN HALFMANNHUSTLER R588		HALFMANN BEEF F415		Frame	M-

HerdBuilder 153 / Top 6% GridMaster 51 / Top 21%											
CED	BW	WW	ADG	YW	MLK	ME	HPG	CEM	STY	MRB	REA
14	-6.6	43	0.18	72	22	8	15	6	13	0.41	-0.25
2%	1%	91%	-	82%	45%	98%	6%	28%	12%	54%	91%
Age of Dam: 6			Dam Weight			dMPPA:98.46					

Elite heifer bull with 2% and 1% ranks for calving ease and low birthweights respectively.

45 HALFMANN SYNERGY FR D544

02-16-2016 | CTH : D544 | 1A (100%) | #3522576
 BECKTON NEBULA P P707 BECKTON NEBULA M045
 BECKTON LANA M809 EP
BROWN SYNERGY X7838
 CBAR BRWN ABIGRACE T714 LJC MISSION STATEMENT P27
 BROWN MS ABIGRACE L7730

BECKTON HASTEN U108 J3		BECKTON HASTEN H S462		Individual Data	
BECKTON ENCINO S456 JC		BECKTON ENCINO S456 JC		act. BW	86
BECKTON FREYJA X316 H		BECKTON FREYJA U464 JC		SC	39
BECKTON JUSTICE C1 R483		BECKTON FREYJA M659 WR		Frame	M

HerdBuilder 163 / Top 4% GridMaster 51 / Top 15%											
CED	BW	WW	ADG	YW	MLK	ME	HPG	CEM	STY	MRB	REA
11	-4.2	52	0.23	88	28	-5	18	7	14	0.64	0.00
12%	11%	74%	-	54%	7%	14%	1%	21%	8%	17%	64%
Age of Dam: 6			Dam Weight 1120			dMPPA:100.77					

Double-digit calving ease with positive performance for both pay-weight and carcass value. D544 posted ratios of 109 WW, 107 YW, 111 IMF, and 102 REA.

47 BECKTON LOKI D784 N5

04-20-2016 | BKT : D784 | 1A (100%) | #3551890
 BECKTON LOKI CL S284 BECKTON LOKI C M740
 BECKTON LAKME J460 LT
BECKTON LOKI X833 H4
 BECKTON VERNICE T447 HT BECKTON HERITAGE N013
 BECKTON VERNICE N200 LN

BECKTON NEBULA X353 E3		BECKTON NEBULA G S237		Individual Data	
BECKTON LANA R058 EP		BECKTON LANA R058 EP		act. BW	73
BECKTON ROSE Z048 N		BECKTON ROSE X662 C		SC	40
BECKTON CHROKKEE T450 L3		BECKTON ROSE M126 WR		Frame	M

HerdBuilder 156 / Top 6% GridMaster 51 / Top 21%											
CED	BW	WW	ADG	YW	MLK	ME	HPG	CEM	STY	MRB	REA
13	-4.4	55	0.21	89	24	0	10	4	15	0.52	-0.09
5%	9%	63%	-	53%	24%	48%	77%	55%	4%	33%	65%
Age of Dam: 4			Dam Weight 1090			dMPPA:101.33					

44 HALFMANN SYNERGY D351

04-04-2016 | YARB : D351 | 1A (100%) | #3544937
 BROWN SYNERGY X7838 BECKTON NEBULA P P707
 C-BAR & BROWN ABIGRACE T714
HALFMANN SYNERGY MN A883
 HALFMANN MONA MS X468 HALFMANN MSN STATEMENT T376
 HALFMANN MONA U303

DAMAR PACKTIN 1819		MESSMER PACKER S008		Individual Data	
MESSMER ESTHER 2254		MESSMER ESTHER 2254		act. BW	
DAMAR Y272 CONSTANCE A351		DAMAR CONSTANCE Y272		SC	41
RED BRYLOR BIG ROCK 85T		DAMAR CONNIE W042		Frame	M+

HerdBuilder 131 / Top 17% GridMaster 52 / Top 8%											
CED	BW	WW	ADG	YW	MLK	ME	HPG	CEM	STY	MRB	REA
7	-4.2	51	0.20	83	24	6	13	6	12	0.80	0.23
35%	11%	77%	-	65%	23%	93%	30%	26%	21%	7%	73%
Age of Dam: 3			Dam Weight n/a			dMPPA:100.57					

D351 should add carcass value with his 119 IMF ratio and 104 REA ratio and best 10% ranks for both GridMaster and Marbling.

46 HALFMANN SYNERGY MA D543

02-16-2016 | CTH : D543 | 2 (100%) | #3522565
 BECKTON NEBULA P P707 BECKTON NEBULA M045
 BECKTON LANA M809 EP
BROWN SYNERGY X7838
 CBAR BRWN ABIGRACE T714 LJC MISSION STATEMENT P27
 BROWN MS ABIGRACE L7730

LCC MAJOR LEAGUE A502M		BFCK CHROKKEE CNYN 4912		Individual Data	
KRN REBA'S ROBIN		KRN REBA'S ROBIN		act. BW	70
HALFMANN MATTIE T336		LCHMN GRANDCANYN 1244G		SC	37
LCHMN MATTIE G1128		LCHMN MATTIE G1128		Frame	M

HerdBuilder 135 / Top 14% GridMaster 52 / Top 11%											
CED	BW	WW	ADG	YW	MLK	ME	HPG	CEM	STY	MRB	REA
6	-5	54	0.20	86	30	4	16	3	13	0.70	0.16
44%	6%	68%	-	60%	3%	85%	4%	72%	14%	12%	73%
Age of Dam: 9			Dam Weight n/a			dMPPA:100.8					

You will find many good sons of Synergy in this sale. We use him heavily because he ranks in the top 5% or better for HerdBuilder, GridMaster, Heifer Pregnancy, Stayability, and Marbling.

48 BSF NEBULA D858 N6

05-11-2016 | BSF : D858 | 1B (99.60%) | #3551133
 BECKTON NEBULA X096 N4 BECKTON NEBULA U206 V3
 BECKTON TAMARA U185 NB
BECKTON NEBULA Z111 N5
 BECKTON MINOLA X670 N BECKTON NEBULA T054 H3
 BECKTON MINOLA S103 JL

BECKTON NEBULA M045		BECKTON NEPTUNE R2 K065		Individual Data	
BECKTON BELGA K285 JL		BECKTON BELGA K285 JL		act. BW	90
BSF NEBULANN R664 NB		BSF REGUS M043 JC		SC	35.5
BECKTON JUSTICE C K449		BSF REGUS K341 JC		Frame	M

HerdBuilder 156 / Top 5% GridMaster 50 / Top 30%											
CED	BW	WW	ADG	YW	MLK	ME	HPG	CEM	STY	MRB	REA
10	-2.4	54	0.25	94	22	-2	14	6	14	0.44	0.03
13%	35%	66%	-	42%	42%	30%	17%	28%	6%	47%	45%
Age of Dam: 11			Dam Weight 1020			dMPPA:104.12					

Double-digit calving ease sire that traces 3 times to Nebula M045 and ranks in the top 25% of the breed for ADG EPD.

49 BECKTON NEBULA D718 N4
 04-12-2016 | BKT : D718 | 1A (100%) | #3551906
 BECKTON NEBULA T269 E2 BECKTON NEBULA M045
 BECKTON RUTH M967 EP
BECKTON NEBULA X267 J3
 BECKTON INDIGO T613 JT TR JULIAN LT151
 BECKTON INDIGO N467 LO
 BECKTON NEBULA T269 E2 BECKTON NEBULA M045
 BECKTON RUTH M967 EP
BECKTON CHRISTY Z279 N
 BECKTON CHRISTY T749 HT BECKTON HERITAGE N013
 BECKTON CHRISTY N542 JC

Individual Data	
act. BW	53
SC	33
Frame	M-

HerdBuilder 177 / Top 2% | GridMaster 50 / Top 34%

CED	BW	WW	ADG	YW	MLK	ME	HPG	CEM	STY	MRB	REA
16	-7.2	34	0.10	50	29	-3	12	7	16	0.70	-0.08
1%	1%	98%	-	98%	5%	23%	46%	15%	2%	13%	99%

Age of Dam: 4 | Dam Weight 1130 | dMPPA:96

Another linebred Nebula – this one offers “sleep-all-night” calving ease and Top 2% ranks for Stay and HerdBuilder.

51 BECKTON SCAMP D238 E5
 03-14-2016 | BKT : D238 | 1A (100%) | #3551681
 BECKTON SCAMP X494 E3 BECKTON SCAMP T A825
 BECKTON LANA S074 EP
BECKTON SCAMP B497 N4
 BECKTON COCA W061 N BECKTON NEBULA T269 E2
 BECKTON COCA T168 NB
 BECKTON EPIC X464 L5 BECKTON EPIC K6 S569
 BECKTON LANA M393 LN
BECKTON SUSAN B892 E
 BECKTON SUSAN Y223 A BKTN ACCENT U777 C2
 BKTN SUSAN R022 CQ

Individual Data	
act. BW	59
SC	34
Frame	M-

HerdBuilder 156 / Top 5% | GridMaster 50 / Top 40%

CED	BW	WW	ADG	YW	MLK	ME	HPG	CEM	STY	MRB	REA
13	-5	48	0.18	77	30	-9	14	5	14	0.38	0.09
5%	6%	82%	-	77%	3%	3%	13%	44%	7%	60%	85%

Age of Dam: 2 | Dam Weight 745 | dMPPA:



Lot 50

50 BECKTON JULIAN D497 J6
 03-25-2016 | BKT : D497 | 1A (100%) | #3551754
 BECKTON JULIAN G5 S107 BECKTON JULIAN GJ P535
 BECKTON MINOLA P826 DM
BECKTON JULIAN X465 J5
 BECKTON SUFFEINA P643 J BECKTON JULIAN GG B571
 BKT SUFFEINA A828 DM
 BECKTON JET L P491 TR JULIAN LT151
 BECKTON MINERVA L278 LN
BECKTON RUTH U557 JT
 BECKTON RUTH P591 LN BECKTON LANCER T5 L095
 BECKTON RUTH E549 TP

Individual Data	
act. BW	92
SC	39.5
Frame	M

HerdBuilder 142 / Top 11% | GridMaster 49 / Top 55%

CED	BW	WW	ADG	YW	MLK	ME	HPG	CEM	STY	MRB	REA
7	0.7	58	0.17	85	18	-7	17	4	14	0.80	-0.17
34%	86%	54%	-	62%	75%	6%	2%	61%	8%	7%	50%

Age of Dam: 8 | Dam Weight 1045 | dMPPA:107.41

D497 should produce a high percentage of choice+ carcasses with his 125 IMF ratio and best 7% Marbling EPD.

52 HALFMANN EPIC RO D557
 02-19-2016 | CFH : D557 | 1A (100%) | #3522609
 BECKTON EPIC K F075 BECKTON EPIC D404
 BECKTON BELGA D483 KR
BECKTON EPIC R397 K
 BECKTON KIT F468 JL BECKTON JULIAN GG B571
 BECKTON KIT A517 NP
 BECKTON WARRIOR U636 J5 BKTN WARRIOR N645 T1
 BECKTON LYDIA H159 JL
BECKTON ROSE X083 W
 BECKTON ROSE U298 VA BECKTON VEGA P079
 BECKTON ROSE P015 LN

Individual Data	
act. BW	92
SC	40
Frame	M

HerdBuilder 117 / Top 30% | GridMaster 50 / Top 29%

CED	BW	WW	ADG	YW	MLK	ME	HPG	CEM	STY	MRB	REA
3	-1.4	66	0.26	107	18	-2	15	3	11	0.42	0.27
75%	52%	23%	-	17%	79%	27%	10%	73%	27%	52%	19%

Age of Dam: 6 | Dam Weight 1275 | dMPPA:99.2



Lot 51

53 HALFMANN EPIC LA D571
 02-24-2016 | GKH : D571 | 1A (100%) | #3522458
 BECKTON EPIC K F075 BECKTON EPIC D404
 BECKTON BELGA D483 KR
BECKTON EPIC R397 K
 BECKTON KIT F468 JL BECKTON JULIAN GG B571
 BECKTON KIT A517 NP
 BECKTON NEBULA M045 BKTN NEPTUNE R2 K065
 BECKTON BELGA K285 JL
BECKTON LANA T311 NB
 BECKTON LANA N163 JL BKT JULIAN 7526 G
 BECKTON LANA K052 VG

Individual Data	
act. BW	80
SC	40
Frame	M

HerdBuilder 147 / Top 9% | GridMaster 50 / Top 39%

CED	BW	WW	ADG	YW	MLK	ME	HPG	CEM	STY	MRB	REA
4	-1.9	63	0.23	100	18	-8	16	4	15	0.40	0.16
67%	43%	33%	-	28%	74%	5%	5%	69%	4%	56%	31%

Age of Dam: 9 | Dam Weight 1305 | dMPPA:101.71

55 BECKTON NEBULA D183 A6
 03-08-2016 | BSF : D183 | 1A (100%) | #3551081
 BECKTON NEBULA X096 N4 BECKTON NEBULA U206 V3
 BECKTON TAMARA U185 NB
BECKTON NEBULA B620 E5
 BECKTON LAKME P513 EP BECKTON EPIC K F075
 BECKTON LAKME K697 CT
 BECKTON ACCENT W180 C2 BECKTON CODY K1 P014
 BECKTON CHRISTY R046 CQ
BECKTON MINOLA B679 A
 BECKTON MINOLA W150 D BECKTON DOMINOR Z1 R610
 BECKTON MINOLA P611 JL

Individual Data	
act. BW	58
SC	36.5
Frame	S+

HerdBuilder 181 / Top 1% | GridMaster 51 / Top 18%

CED	BW	WW	ADG	YW	MLK	ME	HPG	CEM	STY	MRB	REA
14	-5.4	55	0.21	88	24	-1	14	5	17	0.62	-0.11
3%	4%	62%	-	55%	27%	38%	18%	46%	1%	19%	71%

Age of Dam: 2 | Dam Weight 770 | dMPPA:99.6

Another best 1% HerdBuilder this one comes with exceptional carcass value due to a 119 IMF ratio.

57 HALFMANN SYNERGY MN D576
 02-27-2016 | CTH : D576 | 1A (100%) | #3522585
 BROWN SYNERGY X7838 BECKTON NEBULA P P707
 C-BAR & BROWN ABIGRAICE T714
HALFMANN SYNERGY EO B059
 BECKTON EOLA U101 NB BECKTON NEBULA EN S347
 BECKTON EOLA S011 NB
 BECKTON NEBULA U031 D3 BECKTON NEBULA G S237
 BECKTON MARTA S459 DM
HALFMANN MINOLA NB B098
 BECKTON MINOLA U780 JL BECKTON JULIAN GJ P535
 BECKTON MINOLA N760 HU

Individual Data	
act. BW	55
SC	38
Frame	M

HerdBuilder 180 / Top 1% | GridMaster 52 / Top 12%

CED	BW	WW	ADG	YW	MLK	ME	HPG	CEM	STY	MRB	REA
16	-7	45	0.18	73	27	-6	18	7	14	0.80	-0.23
1%	1%	90%	-	82%	11%	8%	1%	16%	6%	7%	92%

Age of Dam: 2 | Dam Weight 742 | dMPPA:98.4

Another top 1% HerdBuilder son of Synergy – D576 is a calving ease specialist with a big 111 IMF scan and 8 traits in the top 16%.

54 HALFMANN EPIC D217
 02-19-2016 | YARB : D217 | 1A (100%) | #3544942
 BECKTON EPIC R397 K BECKTON EPIC K F075
 BECKTON KIT F468 JL
BROWN HOSS A7500
 BROWN MS ABIGRAICE L7730 GLACIER LOGAN 210
 LCHMN ABIGAIL E1013
 DAMAR LUCY'S BOY W936 MESSMER PACKER S008
 LCC LUCY MA961
DAMAR X097 EUNICE A217
 DAMAR EUNICE X097 LSF JBOW EUREKA 6063S
 DFRA LAKOTA PRIDE P407

Individual Data	
act. BW	39
SC	39
Frame	M

HerdBuilder 85 / Top 70% | GridMaster 50 / Top 28%

CED	BW	WW	ADG	YW	MLK	ME	HPG	CEM	STY	MRB	REA
0	-0.2	59	0.19	90	21	3	13	4	9	0.78	0.26
94%	74%	47%	-	50%	50%	75%	21%	66%	66%	8%	42%

Age of Dam: 3 | Dam Weight n/a | dMPPA:100

Extra carcass value comes with Lot 54; he scanned 127 IMF and 106 REA ratios and has a top 8% Marbling EPD.

56 BECKTON ACCENT D805 L4
 04-23-2016 | BKT : D805 | 1A (100%) | #3551879
 BECKTON ACCENT W180 C2 BECKTON CODY K1 P014
 BECKTON CHRISTY R046 CQ
BECKTON ACCENT A175 O3
 BECKTON LANA R214 RA TR ROMEO NT379
 BECKTON LANA N664 JL
 BECKTON LIKABLE U130 L2 BECKTON LIKABLE S633
 BECKTON KIT S478 LN
BECKTON MINERVA Y551 L
 BECKTON MINERVA U169 CD BECKTON CODY K2 R168
 BECKTON MINERVA L324 LN

Individual Data	
act. BW	94
SC	37
Frame	M

HerdBuilder 131 / Top 17% | GridMaster 50 / Top 31%

CED	BW	WW	ADG	YW	MLK	ME	HPG	CEM	STY	MRB	REA
9	-1.3	76	0.27	119	21	1	12	4	12	0.31	0.39
22%	55%	5%	-	5%	50%	54%	39%	61%	20%	77%	7%

Age of Dam: 5 | Dam Weight 1120 | dMPPA:103.33

Loads of performance in this attractive Accent son out of a 103 MPPA Likable dam. His calves should really press down the scales; he ratioed 109 WW and 111 YW and ranks in the top 5% of the breed for growth.

58 HALFMANN NEBULA CH D540
 02-16-2016 | CFH : D540 | 1A (100%) | #3522612
 BECKTON NEBULA M045 BECKTON NEPTUNE R2 K065
 BECKTON BELGA K285 JL
BECKTON NEBULA P P707
 BECKTON LANA M809 EP BECKTON EPIC K1 K863
 BECKTON LANA K253 DM
 HALFMANN MSN STATEMNT T376 LJC MISSION STATEMNT P27
 HALFMAN SHRAPNEL J106
HALFMANN CHIEF MS Y616
 HALFMANN CHIEF S506 HALFMANN JR 107 J350
 HALFMANN LINDA D250

Individual Data	
act. BW	63
SC	38
Frame	M

HerdBuilder 140 / Top 12% | GridMaster 52 / Top 7%

CED	BW	WW	ADG	YW	MLK	ME	HPG	CEM	STY	MRB	REA
11	-5.7	44	0.20	76	25	0	15	5	12	0.95	-0.20
10%	3%	90%	-	78%	22%	51%	8%	52%	23%	3%	87%

Age of Dam: 5 | Dam Weight 1095 | dMPPA:100

An own son of P707 with double digit calving ease and top 3% Marbling EPD, which is supported by his 122 IMF scan.

59 HALFMANN NEBULA MV D577

02-29-2016 | GKH : D577 | 1A (100%) | #3522540

BECKTON NEBULA P P707 BECKTON NEBULA M045
BECKTON LANA M809 EP

HALFMANN NEBULA AL B048

HALFMANN ALEXIS MS X491 LJC MISSION STATEMENT P27
HALFMANN ALEXIS L621

LSF NIGHT CALVER 9921W MESSMER PACKER S008
LSF DELLA P4078 U8051

HALFMANN MINERVA NC B053

HALFMANN MINERVA CH Y645 HALFMANN CHATEAU L610
HALFMANN MINERVA U307

Individual Data	
act. BW	74
SC	35
Frame	M+

HerdBuilder 127 / Top 20% | GridMaster 51 / Top 15%

CED	BW	WW	ADG	YW	MLK	ME	HPG	CEM	STY	MRB	REA
11	-4.8	53	0.19	84	27	4	13	5	11	0.57	0.03
12%	7%	69%	-	64%	11%	81%	30%	37%	35%	26%	76%
Age of Dam: 2		Dam Weight 910		dMPPA:102.29							

61 HALFMANN RIGHT KIND PA D504

02-11-2016 | GKH : D504 | 1A (100%) | #3522508

BUF CRK LANCER R017 BECKTON LANCER F442 T
BUF CRK JULIET N036

BUF CRK THE RIGHT KIND U199

BUF CRK SHOSHONE R353 BUF CRK JULIAN L080
BUF CRK SHOSHONI 6410

MUSHRSH IMPRESSIVE CAU236 BUF CRK LANCER R017
MUSHRUSH MADAM LT R265

HALFMANN PATRON IM A836

HALFMANN PATRON T328 OLC CHATEAU L416
HLFMN BBC230 B026

Individual Data	
act. BW	73
SC	39
Frame	M

HerdBuilder 106 / Top 43% | GridMaster 49 / Top 49%

CED	BW	WW	ADG	YW	MLK	ME	HPG	CEM	STY	MRB	REA
9	-3.1	52	0.16	77	18	-1	9	7	10	0.49	-0.13
21%	24%	74%	-	76%	77%	39%	87%	18%	56%	37%	79%
Age of Dam: 3		Dam Weight 1245		dMPPA:96							



60 HALFMANN GENESIS CH D587

03-04-2016 | CTH : D587 | 1A (100%) | #3522579

BECKTON NEW ERA Y194 BECKTON NEBULA P P707
BKT LARKEISA T310 JC

HALFMANN GENESIS A831

BECKTON EOLA U247 JL BECKTON JULIAN GG B571
BECKTON EOLA N072 WR

HALFMANN DIVIDEND U398 OLC CHATEAU L416
BROWN MS VACATION P6837

HALFMANN CHIEF DV Z707

HALFMANN CHIEF S506 HALFMANN JR 107 J350
HALFMANN LINDA D250

Individual Data	
act. BW	68
SC	36
Frame	M-

HerdBuilder 141 / Top 11% | GridMaster 50 / Top 34%

CED	BW	WW	ADG	YW	MLK	ME	HPG	CEM	STY	MRB	REA
12	-5.7	45	0.14	67	25	-1	12	5	13	0.56	-0.17
8%	3%	90%	-	88%	22%	37%	41%	43%	12%	27%	94%
Age of Dam: 4		Dam Weight 1110		dMPPA:101.45							

62 BSF JULIAN D752 W8

04-16-2016 | BSF : D752 | 1B (99.90%) | #3551290

BECKTON JULIAN X721 E6 BECKTON JULIAN U699 L5
BECKTON LANA U329 EP

BECKTON JULIAN Z382 J7

BECKTON LARKABA X064 J BECKTON JULIAN U699 L5
BECKTON LARKABA U475 CT

BECKTON WARRIOR W534 N4 BKTN WARRIOR C1 S337
BKT LARKEISA S055 NB

BSF EPIQUETTE Z280 W

BSF EPIQUETTE U148 EC BECKTON EMCEE S466
BSF EPIQUETTE S433 EP

Individual Data	
act. BW	60
SC	34
Frame	M-

HerdBuilder 184 / Top 1% | GridMaster 53 / Top 4%

CED	BW	WW	ADG	YW	MLK	ME	HPG	CEM	STY	MRB	REA
17	-8.2	43	0.19	73	24	-5	14	5	15	0.74	0.33
1%	1%	92%	-	81%	24%	12%	13%	52%	3%	10%	93%
Age of Dam: 4		Dam Weight 1010		dMPPA:94							

This 1% HerdBuilder has exceptional reproductive traits to go along with top 1% Calving Ease. His 126 IMF ratio pushes his MARB EPD and GridMaster Index to top 10% and 4% respectively.

63 BECKTON WARRIOR D817 R6

04-27-2016 | BKT : D817 | 1A (100%) | #3551832

BECKTON WARRIOR W534 N4 BECKTON WARRIOR C1 S337
BKT LARKEISA S055 NB

BECKTON WARRIOR Y108 E5

BECKTON SUSAN W058 E BECKTON EPIC T330 L5
BECKTON SUSAN T048 NB

BECKTON RANGER T603 H3 BECKTON RANGER 9479R
BECKTON ROSE N044 HU

BECKTON LYDIA X562 R

BECKTON LYDIA S069 NB BECKTON NEBULA P P707
BECKTON LYDIA P583 WR

Individual Data	
act. BW	85
SC	39
Frame	M

HerdBuilder 150 / Top 7% | GridMaster 50 / Top 32%

CED	BW	WW	ADG	YW	MLK	ME	HPG	CEM	STY	MRB	REA
13	-4.9	50	0.20	82	22	-9	13	4	13	0.29	0.19
4%	6%	79%	-	67%	43%	3%	22%	53%	12%	79%	78%
Age of Dam: 6		Dam Weight 1005		dMPPA:96.92							

64 BECKTON SCAMP D849 A5

05-07-2016 | BKT : D849 | 1A (100%) | #3551555

BECKTON NEBULA X096 N4 BECKTON NEBULA U206 V3
BECKTON TAMARA U185 NB

BECKTON NEBULA Z111 N5

BECKTON MINOLA X670 N BECKTON NEBULA T054 H3
BECKTON MINOLA S103 JL

BECKTON ACCENT U777 C2 BECKTON CODY K1 P014
BECKTON SUSAN R022 CQ

BECKTON MINERVA A759 A

BECKTON MINERVA X047 N BKTN NEBULA U206 V3
BKTN MINERVA U205 NB

Individual Data	
act. BW	53
SC	35
Frame	M-

HerdBuilder 184 / Top 1% | GridMaster 51 / Top 26%

CED	BW	WW	ADG	YW	MLK	ME	HPG	CEM	STY	MRB	REA
13	-4.9	39	0.19	69	28	-3	13	4	18	0.55	0.30
5%	7%	95%	-	86%	6%	20%	26%	57%	1%	28%	91%
Age of Dam: 3		Dam Weight 845		dMPPA:94.86							

As we approach the mid-point of the bull sale we are still finding top 1% HerdBuilders – just like D849 who comes with 6 traits in the top 25%.

65 HALFMANN ACCENT EO D517

02-14-2016 | CTH : D517 | 1A (100%) | #3522572

BECKTON CODY K1 P014 BECKTON CODY KH M390
BECKTON ROSE M126 WR

BECKTON ACCENT W180 C2

BECKTON CHRISTY R046 CQ BECKTON CHEROKEE N N479
BECKTON CHRISTY N740 HR

BECKTON NEBULA EN S347 BECKTON NEBULA E P084
BECKTON EOLA P530 NB

BECKTON EOLA U101 NB

BECKTON EOLA S011 NB BECKTON NEBULA E P084
BECKTON EOLA P075 NB

Individual Data	
act. BW	66
SC	40
Frame	M

HerdBuilder 194 / Top 1% | GridMaster 52 / Top 12%

CED	BW	WW	ADG	YW	MLK	ME	HPG	CEM	STY	MRB	REA
18	-7.5	52	0.18	81	29	-4	16	6	16	0.61	0.12
1%	1%	72%	-	70%	4%	17%	5%	23%	2%	20%	87%
Age of Dam: 8		Dam Weight n/a		dMPPA:102.4							



66 HALFMANN ACCENT IN D548

02-17-2016 | CFH : D548 | 1A (100%) | #3522595

BECKTON ACCENT W180 C2 BECKTON CODY K1 P014
BECKTON CHRISTY R046 CQ

BECKTON ACCENT Y260 L3

BECKTON LANA W463 L BECKTON LOKI CL S284
BECKTON LANA R327 EP

BECKTON WARHAWK N560 BKTN WARRIOR T1 H281
BKTN FIREFLY H195 HD

BECKTON INDIGO R567 WA

BECKTON INDIGO N754 HR BECKTON HERALD F1 L151
BECKTON INDIGO LC22 LO

Individual Data	
act. BW	77
SC	39
Frame	M

HerdBuilder 161 / Top 4% | GridMaster 50 / Top 29%

CED	BW	WW	ADG	YW	MLK	ME	HPG	CEM	STY	MRB	REA
14	-4.3	53	0.20	85	22	-1	16	5	14	0.57	-0.08
3%	10%	68%	-	61%	44%	40%	5%	47%	7%	25%	71%
Age of Dam: 11		Dam Weight 1155		dMPPA:99.13							

67 HALFMANN ACCENT LA D516

02-13-2016 | CTH : D516 | 1A (100%) | #3522569

BECKTON CODY K1 P014 BECKTON CODY KH M390
BECKTON ROSE M126 WR

BECKTON ACCENT W180 C2

BECKTON CHRISTY R046 CQ BECKTON CHEROKEE N N479
BECKTON CHRISTY N740 HR

BECKTON JULIAN G3 P608 BECKTON JULIAN GG B571
BKT SUFFEINAA828 DM

BECKTON LANA U574 JL

BECKTON LANA R241 JC BECKTON JUSTICE C K449
BECKTON LANA L007 JL

Individual Data	
act. BW	75
SC	37
Frame	M

HerdBuilder 170 / Top 2% | GridMaster 52 / Top 8%

CED	BW	WW	ADG	YW	MLK	ME	HPG	CEM	STY	MRB	REA
16	-6.2	55	0.21	88	21	-5	15	5	14	0.54	0.33
1%	2%	65%	-	56%	48%	13%	10%	45%	8%	29%	75%
Age of Dam: 8		Dam Weight 1185		dMPPA:96.63							

Here's a sleep all night calving ease bull that ranks in single digit for both economic indices – HerdBuilder or GridMaster.

68 HALFMANN SYNERGY RB D602
 03-14-2016 | GKH : D602 | 1A (100%) | #3522545
 BROWN SYNERGY X7838 BECKTON NEBULA P P707
 C-BAR & BROWN ABIGRACE T714

HALFMANN SYNERGY EO B059
 BECKTON EOLA U101 NB BECKTON NEBULA EN S347
 BECKTON EOLA S011 NB

LSF NIGHT CALVER 9921W MESSMER PACKER S008
 LSF DELLA P4078 U8051

HALFMANN REBALAS NC B003
 HALFMANN REBALAS IM Z684 MUSHRSH IMPRESSIVE CAJ236
 HALFMANN REBALAS MB X486

Individual Data	
act. BW	67
SC	39
Frame	L-

HerdBuilder 168 / Top 3% | GridMaster 51 / Top 19%

CED	BW	WW	ADG	YW	MLK	ME	HPG	CEM	STY	MRB	REA
13	-6.4	52	0.19	82	32	0	18	7	14	0.46	-0.02
5%	1%	73%	-	68%	1%	46%	1%	13%	7%	44%	83%

Age of Dam: 2 | Dam Weight 878 | dMPPA:98.29

Putting Synergy and NightCalver in the same pedigree assures calving ease.

70 BECKTON NEBULA D593 E4
 03-31-2016 | BKT : D593 | 1A (100%) | #3551612
 BECKTON NEBULA P P707 BECKTON NEBULA M045
 BECKTON LANA M809 EP

BECKTON NEBULA B557 J3
 BECKTON LARKABA T813 JC BECKTON JUSTICE CH M056
 BECKTON LARKABA P645 JL

BECKTON EPIC X464 L5 BECKTON EPIC K6 S569
 BECKTON LANA M393 LN

BECKTON PINE MARIE B282 E
 BKT PINE MARIE R401 HU BECKTON HUSTLER C2 L079
 BKT PINE MARIE LC30 CD

Individual Data	
act. BW	66
SC	36
Frame	M-

HerdBuilder 141 / Top 11% | GridMaster 50 / Top 35%

CED	BW	WW	ADG	YW	MLK	ME	HPG	CEM	STY	MRB	REA
12	-3.3	52	0.17	79	25	-3	14	6	12	0.52	0.19
7%	20%	73%	-	72%	20%	20%	17%	22%	20%	33%	76%

Age of Dam: 2 | Dam Weight 870 | dMPPA:99.2

72 BECKTON ACCENT D945 H4
 06-19-2016 | BKT : D945 | 1A (100%) | #3551765
 BECKTON ACCENT W180 C2 BECKTON CODY K1 P014
 BECKTON CHRISTY R046 CQ

BECKTON ACCENT A175 O3
 BECKTON LANA R214 RA TR ROMEO NT379
 BECKTON LANA N664 JL

BECKTON HERITAGE T270 J2 BECKTON HERITAGE N013
 BECKTON COCA P602 JL

BECKTON LANA W019 H
 BECKTON LANA T699 JC BECKTON JUSTICE CH M056
 BECKTON LANA G730 JL

Individual Data	
act. BW	85
SC	32.5
Frame	M

HerdBuilder 139 / Top 12% | GridMaster 50 / Top 33%

CED	BW	WW	ADG	YW	MLK	ME	HPG	CEM	STY	MRB	REA
11	-3	64	0.18	92	23	-3	13	5	12	0.51	0.19
9%	25%	29%	-	47%	33%	21%	29%	36%	19%	35%	56%

Age of Dam: 7 | Dam Weight 1020 | dMPPA:102.31

69 HALFMANN RIGHT KIND MV D466
 02-02-2016 | GKH : D466 | 1A (100%) | #3522519
 BUF CRK LANCER R017 BECKTON LANCER F442 T
 BUF CRK JULIET N036

BUF CRK THE RIGHT KIND U199
 BUF CRK SHOSHONE R353 BUF CRK JULIAN L080
 BUF CRK SHOSHONI 6410

HALFMANN NEBULAAL Y593 BECKTON NEBULA P P707
 HALFMANN ALEXIS U352

HALFMANN MINERVA NB A793
 HALFMANN MINERVAMS Y606 HALFMANN MSN STATEMNT T376
 BIEBER MINERVA 8077

Individual Data	
act. BW	67
SC	41
Frame	L-

HerdBuilder 145 / Top 9% | GridMaster 51 / Top 15%

CED	BW	WW	ADG	YW	MLK	ME	HPG	CEM	STY	MRB	REA
13	-5.6	52	0.23	88	25	-1	11	8	12	0.43	0.07
4%	3%	72%	-	54%	17%	38%	64%	8%	21%	49%	71%

Age of Dam: 3 | Dam Weight 1140 | dMPPA:108

D466 is a curve bender! He was born 8% lighter, but weaned 12% heavier and grew to be 15% heavier by yearling.

71 BSF LIKABLE D298 J4
 03-17-2016 | BSF : D298 | 1B (99.90%) | #3551098
 BECKTON LIKABLE U130 L2 BECKTON LIKABLE S633
 BECKTON KIT S478 LN

BECKTON LIKABLE B509 J3
 BECKTON COCA T363 JL BECKTON JULIAN G2 M345
 BECKTON COCA P435 CH

BECKTON JULIAN X465 J5 BECKTON JULIAN G5 S107
 BECKTON SUFFEINA P643 J

BSF HUSTELLE B883 J
 BSF HUSTELLE X343 J BECKTON JULIAN G5 S107
 BSF HUSTLE P748

Individual Data	
act. BW	73
SC	32.5
Frame	M

HerdBuilder 125 / Top 22% | GridMaster 50 / Top 38%

CED	BW	WW	ADG	YW	MLK	ME	HPG	CEM	STY	MRB	REA
9	-1.3	54	0.21	87	17	-6	17	4	11	0.46	0.36
21%	55%	68%	-	58%	81%	9%	3%	63%	36%	44%	54%

Age of Dam: 2 | Dam Weight 725 | dMPPA:93.6

73 BECKTON LIKABLE D617 W5
 04-03-2016 | BKT : D617 | 1A (100%) | #3551600
 BECKTON LIKABLE Y124 L3 BECKTON LIKABLE U130 L2
 BKT PINE MARIE S802 LO

BECKTON LIKABLE B154 W4
 BECKTON CHRISTY W429 W BECKTON WARRIOR C1 S337
 BECKTON CHRISTY P824 HU

BECKTON WARRIOR Z936 N6 BKTN WARRIOR T248 L5
 BECKTON FREYJA W462 N

B196
 BECKTON SHEBA Z491 E BKTN EMPEROR T641 E2
 BECKTON SHEBA T697 EM

Individual Data	
act. BW	61
SC	33
Frame	M

HerdBuilder 133 / Top 16% | GridMaster 52 / Top 11%

CED	BW	WW	ADG	YW	MLK	ME	HPG	CEM	STY	MRB	REA
12	-4.4	55	0.25	95	19	-6	13	4	11	0.66	-0.13
7%	9%	63%	-	40%	71%	7%	33%	55%	35%	15%	53%

Age of Dam: 2 | Dam Weight 715 | dMPPA:100.8

This Likable son ranks in the top 5% for CED but also delivers exceptional carcass value thanks largely to his 124 IMF ratio.

74 HALFMANN ACCENT RO D493
 02-11-2016 | CFH : D493 | 1A (100%) | #3522625
 BECKTON CODY K1 P014 BECKTON CODY KH M390
 BECKTON ROSE M126 WR

BECKTON ACCENT W180 C2
 BECKTON CHRISTY R046 CQ BECKTON CHEROKEE N N479
 BECKTON CHRISTY N740 HR

LSF TAKEOVER 9943W HXC CONQUEST 4405P
 LSF WIDELoad R5014 U8061

HALFMANN ROSE TO B058
 BECKTON ROSE T297 JR BECKTON JUPITER R478
 BECKTON ROSE R185 LS

Individual Data	
act. BW	71
SC	43
Frame	M+

HerdBuilder 159 / Top 5% | GridMaster 52 / Top 10%

CED	BW	WW	ADG	YW	MLK	ME	HPG	CEM	STY	MRB	REA
14	-4.8	61	0.24	99	23	-2	14	4	13	0.53	0.40
2%	7%	41%	-	30%	32%	30%	19%	57%	10%	31%	47%

Age of Dam: 2 | Dam Weight 894 | dMPPA:99.6

Top 2% Calving ease bull with plenty of gain and muscle - he ratioed 131 for ADG and 116 for REA.

75 HALFMANN NEBULA SA D503
 02-11-2016 | GKH : D503 | 1A (100%) | #3522468
 BECKTON NEBULA M045 BECKTON NEPTUNE R2 K065
 BECKTON BELGA K285 JL

BECKTON NEBULA P P707
 BECKTON LANA M809 EP BECKTON EPIC K1 K863
 BECKTON LANA K253 DM

LJC MISSION STATEMENT P27 LJC LANCER 806
 LJC HANNAH 106

HALFMANN SANDY W418
 HALFMANN SANDMAN D502 SANDMAN
 HALFMANN 8207-H110

Individual Data	
act. BW	90
SC	40
Frame	L-

HerdBuilder 134 / Top 15% | GridMaster 52 / Top 8%

CED	BW	WW	ADG	YW	MLK	ME	HPG	CEM	STY	MRB	REA
7	-2.1	67	0.28	112	21	-1	15	4	12	0.73	0.18
32%	39%	20%	-	11%	54%	38%	6%	57%	26%	10%	14%

Age of Dam: 7 | Dam Weight 1175 | dMPPA:104

Halfway through the sale, we find this powerful direct son of P707 with ratios of 114 WW, 117 ADG, 115 YW, 107 IMF, and 110 REA.

77 HALFMANN EPIC D314
 03-03-2016 | YARB : D314 | 1A (100%) | #3544943
 BECKTON EPIC R397 K BECKTON EPIC K F075
 BECKTON KIT F468 JL

BROWN HOSS A7500
 BROWN MS ABIGRACE L7730 GLACIER LOGAN 210
 LCHMN ABIGAIL E1013

LORENZEN LEADING EDGED NSF LEADING EDGE N013
 DUNN 0403

DAMAR X117 EXPRESSIVE A314
 DAMAR EXPRESSIVE X117 LMAN KING ROB 8621
 CFRA MS EXPRESS 9919

Individual Data	
act. BW	
SC	39
Frame	L-

HerdBuilder 102 / Top 48% | GridMaster 50 / Top 28%

CED	BW	WW	ADG	YW	MLK	ME	HPG	CEM	STY	MRB	REA
-1	0.6	71	0.26	113	20	3	13	3	11	0.52	0.31
95%	85%	11%	-	9%	64%	76%	28%	74%	33%	33%	7%

Age of Dam: 3 | Dam Weight n/a | dMPPA:98.86



76 HALFMANN EPIC LD D498
 02-11-2016 | CTH : D498 | 1A (100%) | #3522575
 BECKTON EPIC K F075 BECKTON EPIC D404
 BECKTON BELGA D483 KR

BECKTON EPIC R397 K
 BECKTON KIT F468 JL BECKTON JULIAN GG B571
 BECKTON KIT A517 NP

BCKTON HALFMANNHUSTLER R588 BECKTON HUSTLER CN J102
 BECKTON VERNICE F513 CL

HALFMANN LINDA HS X540
 HALFMANN LINDA D250 BJR MAKE MY DAY 981
 HLFMNN MRM 8207 H214

Individual Data	
act. BW	88
SC	38
Frame	L-

HerdBuilder 107 / Top 42% | GridMaster 51 / Top 27%

CED	BW	WW	ADG	YW	MLK	ME	HPG	CEM	STY	MRB	REA
3	-2.2	64	0.26	105	14	-1	13	3	11	0.49	-0.02
75%	38%	31%	-	20%	94%	36%	27%	78%	39%	38%	24%

Age of Dam: 6 | Dam Weight 1290 | dMPPA:95.2

78 HALFMANN NEBULA AL D502
 02-11-2016 | CFH : D502 | 1A (100%) | #3522598
 BECKTON NEBULA M045 BECKTON NEPTUNE R2 K065
 BECKTON BELGA K285 JL

BECKTON NEBULA P P707
 BECKTON LANA M809 EP BECKTON EPIC K1 K863
 BECKTON LANA K253 DM

OLC CHATEAU L416 GLACIER CHATEAU 744
 OLC DONNA J346

HALFMANN ALEXIS L621
 HALFMANN MISS ALEXIS HALFMANN SHRAPNEL J801
 HLFMNN CHIEF C503

Individual Data	
act. BW	88
SC	39
Frame	M+

HerdBuilder 114 / Top 33% | GridMaster 51 / Top 23%

CED	BW	WW	ADG	YW	MLK	ME	HPG	CEM	STY	MRB	REA
6	-2.9	52	0.21	86	26	0	12	6	11	0.69	0.00
44%	26%	74%	-	60%	12%	44%	45%	35%	38%	13%	63%

Age of Dam: 10 | Dam Weight 1125 | dMPPA:104.29

Another direct son of breed changing sire, P707 and this one has plenty of horsepower with ratios of 117 WW, 106 ADG, 112 YW, & 127 REA.

79 **HALFMANN EPIC MV D510**
 02-12-2016 | GKH : D510 | 1A (100%) | #3522464
 BECKTON EPIC K F075 BECKTON EPIC D404
 BECKTON BELGA D483 KR
BECKTON EPIC R397 K
 BECKTON KIT F468 JL BECKTON JULIAN GG B571
 BECKTON KIT A517 NP
 BECKTON HALFMANNHUSTLER R588 BECKTON HUSTLER CN J102
 BECKTON VERNICE F513 CL
HALFMANN MINERVA U307
 HALFMANN MINERVA J603 HLFMN SHRAPNEL J801
 BIEBER MINERVA 8077

Individual Data	
act. BW	86
SC	38
Frame	M+

HerdBuilder 104 / Top 45% | GridMaster 51 / Top 15%

CED	BW	WW	ADG	YW	MLK	ME	HPG	CEM	STY	MRB	REA
3	-2.3	62	0.29	108	21	0	14	2	10	0.40	0.26
71%	36%	36%	-	15%	54%	50%	12%	87%	50%	56%	19%

Age of Dam: 8 | Dam Weight 1260 | dMPPA:103.29

80 **BECKTON JULIAN D629 S8**
 04-04-2016 | BKT : D629 | 1A (100%) | #3551548
 BECKTON JULIAN X721 E6 BECKTON JULIAN U699 L5
 BECKTON LANA U329 EP
BECKTON JULIAN Z382 J7
 BECKTON LARKABA X064 J BECKTON JULIAN U699 L5
 BECKTON LARKABA U475 CT
 BECKTON SCAMP X494 E3 BECKTON SCAMP T A825
 BECKTON LANA S074 EP
BECKTON TARA A613 S
 BECKTON TARA T537 EP BECKTON EPIC K3 M606
 BECKTON TARA M635 JL

Individual Data	
act. BW	59
SC	35
Frame	M-

HerdBuilder 171 / Top 2% | GridMaster 51 / Top 27%

CED	BW	WW	ADG	YW	MLK	ME	HPG	CEM	STY	MRB	REA
17	-8.4	39	0.14	61	27	-11	15	5	14	0.29	0.30
1%	1%	96%	-	93%	11%	1%	9%	40%	6%	81%	98%

Age of Dam: 3 | Dam Weight 860 | dMPPA:95.43

84 **BECKTON WARRIOR D809 N6**
 04-23-2016 | BKT : D809 | 1A (100%) | #3551742
 BECKTON WARRIOR W534 N4 BECKTON WARRIOR C1 S337
 BKT LARKEISA S055 NB
BECKTON WARRIOR Y108 E5
 BECKTON SUSAN W058 E BECKTON EPIC T330 L5
 BECKTON SUSAN T048 NB
 BECKTON NEBULA P P707 BECKTON NEBULA M045
 BECKTON LANA M809 EP
BECKTON TAMARA U185 NB
 BECKTON TAMARA P813 CH BECKTON CHAMP R3 H338
 BKTN TAMARA H625 CH

Individual Data	
act. BW	61
SC	34
Frame	M-

HerdBuilder 176 / Top 2% | GridMaster 51 / Top 16%

CED	BW	WW	ADG	YW	MLK	ME	HPG	CEM	STY	MRB	REA
17	-8.2	38	0.18	67	28	-3	15	4	15	0.52	0.10
1%	1%	96%	-	89%	6%	20%	8%	56%	3%	32%	96%

Age of Dam: 8 | Dam Weight 1065 | dMPPA:99.16

85 **HALFMANN ACCENT SI D484**
 02-07-2016 | CFH : D484 | 1A (100%) | #3522628
 BECKTON ACCENT W180 C2 BECKTON CODY K1 P014
 BECKTON CHRISTY R046 CQ
BECKTON ACCENT Y260 L3
 BECKTON LANA W463 L BECKTON LOKI CL S284
 BECKTON LANA R327 EP
 BROWN SYNERGY X7838 BECKTON NEBULA P P707
 C-BR & BRWN ABGR C T714
HALFMANN SIERRA SY B142
 OLC SIERRA R417 OLC KING ROB N441
 OLC SIERRA M427

Individual Data	
act. BW	70
SC	38
Frame	M+

HerdBuilder 157 / Top 5% | GridMaster 50 / Top 32%

CED	BW	WW	ADG	YW	MLK	ME	HPG	CEM	STY	MRB	REA
9	-2.3	59	0.20	91	29	2	14	5	16	0.55	0.00
23%	36%	49%	-	48%	5%	69%	18%	50%	3%	28%	51%

Age of Dam: 2 | Dam Weight 926 | dMPPA:97.71

81 **BSF WARRIOR D795 E6**
 04-22-2016 | BSF : D795 | 1B (99.80%) | #3551156
 BECKTON WARRIOR W534 N4 BECKTON WARRIOR C1 S337
 BKT LARKEISA S055 NB
BECKTON WARRIOR Y108 E5
 BECKTON SUSAN W058 E BECKTON EPIC T330 L5
 BECKTON SUSAN T048 NB
 BECKTON EPIC K7 S583 BECKTON EPIC KJ J722
 BECKTON KIT F468 JL
BSF EPIQUETTE U076 EP
 BSF EPIQUETTE S364 EP BECKTON EPIC KJ J722
 BSF REGUS M323 VG

Individual Data	
act. BW	71
SC	33.5
Frame	M

HerdBuilder 139 / Top 13% | GridMaster 51 / Top 24%

CED	BW	WW	ADG	YW	MLK	ME	HPG	CEM	STY	MRB	REA
12	-5.1	43	0.18	71	28	-3	14	4	12	0.55	0.25
7%	6%	92%	-	84%	5%	22%	20%	61%	18%	29%	89%

Age of Dam: 8 | Dam Weight 1100 | dMPPA:100

82 **BECKTON ACCENT D889 C4**
 05-22-2016 | BKT : D889 | 1A (100%) | #3551757
 BECKTON ACCENT W180 C2 BECKTON CODY K1 P014
 BECKTON CHRISTY R046 CQ
BECKTON ACCENT A175 O3
 BECKTON LANA R214 RA TR ROMEO NT379
 BECKTON LANA N664 JL
 BECKTON CODY K1 P014 BECKTON CODY KH M390
 BECKTON ROSE M126 WR
BECKTON LANA U612 CD
 BECKTON LANA R327 EP BECKTON EPIC KM M115
 BECKTON LANA K840 LN

Individual Data	
act. BW	87
SC	36
Frame	M

HerdBuilder 138 / Top 13% | GridMaster 50 / Top 43%

CED	BW	WW	ADG	YW	MLK	ME	HPG	CEM	STY	MRB	REA
10	-2.3	64	0.21	97	31	-1	11	5	13	0.36	0.18
13%	35%	31%	-	34%	2%	41%	60%	41%	12%	67%	40%

Age of Dam: 8 | Dam Weight 1060 | dMPPA:108.8

86 **HALFMANN RIGHT KIND FL D578**
 02-29-2016 | GKH : D578 | 1A (100%) | #3522494
 BUF CRK LANCER R017 BECKTON LANCER F442 T
 BUF CRK JULIET N036
BUF CRK THE RIGHT KIND U199
 BUF CRK SHOSHONE R353 BUF CRK JULIAN L080
 BUF CRK SHOSHONI 6410
 MUSHRUSH IMPRESSIVE CA U236 BUF CRK LANCER R017
 MSHRSH MADAM LT R265
HALFMANN FLOWER IM Z704
 HALFMANN FLOWER HS X538 BKTN HLFMN HUSTLER R588
 BROWN MS VACATION P6837

Individual Data	
act. BW	94
SC	36
Frame	M+

HerdBuilder 119 / Top 28% | GridMaster 50 / Top 30%

CED	BW	WW	ADG	YW	MLK	ME	HPG	CEM	STY	MRB	REA
7	-1.9	60	0.21	94	20	-1	12	5	11	0.50	-0.03
34%	43%	44%	-	41%	63%	35%	44%	37%	34%	35%	43%

Age of Dam: 4 | Dam Weight 1050 | dMPPA:105.09

87 **HALFMANN SYNERGY JE D506**
 02-11-2016 | HFG : D506 | 1B (87.30%) | #3522394
 BECKTON NEBULA P P707 BECKTON NEBULA M045
 BECKTON LANA M809 EP
BROWN SYNERGY X7838
 CBAR BRWN ABIGRACE T714 LJC MISSION STATEMENT P27
 BROWN MS ABIGRACE L7730
 HALFMANN HUSTLER W409 BKTN HALFMANNHUSTLER R588
 HALFMANN MATTIE T336
HALFMANN JEAN HU B171
 HALFMANN JEAN H612

Individual Data	
act. BW	62
SC	40
Frame	M

HerdBuilder 100 / Top 51% | GridMaster 52 / Top 13%

CED	BW	WW	ADG	YW	MLK	ME	HPG	CEM	STY	MRB	REA
9	-4.6	53	0.21	87	26	0	15	5	7	0.62	0.09
20%	8%	71%	-	57%	14%	45%	7%	37%	84%	19%	69%

Age of Dam: 2 | Dam Weight 968 | dMPPA:105.2

Double Digit calving ease with excellent carcass ultrasound ratios of 121 IMF and 109 REA.



83 **BECKTON EPIC D706 C7**
 04-11-2016 | BKT : D706 | 1A (100%) | #3551927
 BECKTON EPIC U749 D5 BECKTON EPIC K4 N795
 BECKTON DENISE R308 DM
BECKTON EPIC Y484 N6
 BECKTON LYDIA S069 NB BECKTON NEBULA P P707
 BECKTON LYDIA P583 WR
 BECKTON CLIFFTOP W577 E3 BKT CLIFFTOP TP R288
 BKT PINE MARIE R213 EP
BECKTON INDIGO Z628 C
 BECKTON INDIGO W477 E BECKTON EMCEE S466
 BECKTON INDIGO P043 LO

Individual Data	
act. BW	91
SC	36.5
Frame	M

HerdBuilder 153 / Top 6% | GridMaster 50 / Top 37%

CED	BW	WW	ADG	YW	MLK	ME	HPG	CEM	STY	MRB	REA
10	-2.4	50	0.22	85	21	-3	12	4	15	0.31	0.32
17%	34%	79%	-	62%	52%	23%	41%	57%	4%	77%	62%

Age of Dam: 4 | Dam Weight 1010 | dMPPA:99.33

88 **HALFMANN NEBULA CO D626**
 04-20-2016 | GKH : D626 | 2 (100%) | #3522457
 HALFMANN NEBULA AQ Y597 BECKTON NEBULA P P707
 HALFMANN AQUILA U391
HALFMANN NEBULA SD B108
 HALFMANN SANDMAN MS X466 HLFMN MSN STATEMENT T376
 HALFMANN SANDMAN U306
 BECKTON WARRIOR N645 T1 BKTN WARRIOR T1 H281
 BECKTON ROSE H074 EP
BECKTON COCA T156 WR
 BECKTON COCA R761 EP BKTN EPIC K3 M606
 BECKTON COCA L365 EP

Individual Data	
act. BW	65
SC	37
Frame	M-

HerdBuilder 132 / Top 17% | GridMaster 50 / Top 29%

CED	BW	WW	ADG	YW	MLK	ME	HPG	CEM	STY	MRB	REA
15	-7.6	40	0.15	64	20	6	13	6	11	0.33	0.05
2%	1%	95%	-	91%	64%	93%	23%	22%	39%	72%	97%

Age of Dam: 9 | Dam Weight n/a | dMPPA:100.82

89 **HALFMANN GENESIS RN D530**
 02-15-2016 | CTH : D530 | 1A (100%) | #3522564
 BECKTON NEW ERA Y194 BECKTON NEBULA P P707
 BKT LARKEISA T310 JC
HALFMANN GENESIS A831
 BECKTON EOLA U247 JL BECKTON JULIAN GG B571
 BECKTON EOLA N072 WR
 HALFMANN JR 107 J350 BJR JR 107
 HLFMN BUTTERCUP J151
HALFMANN ROBIN I551
 HALFMANN LADY-ROBIN-D151 HLFMN KING ROB J802
 HLFMN BLOCKBUSTER

Individual Data	
act. BW	55
SC	37
Frame	M-

HerdBuilder 131 / Top 17% | GridMaster 50 / Top 40%

CED	BW	WW	ADG	YW	MLK	ME	HPG	CEM	STY	MRB	REA
16	-8.2	32	0.11	50	29	-2	14	7	10	0.39	-0.24
1%	1%	99%	-	98%	4%	27%	12%	21%	48%	59%	99%

Age of Dam: 10 | Dam Weight 1175 | dMPPA:99.16

90 HALFMAN CLIFFTOP SM D497

02-11-2016 | GKH : D497 | 1A (100%) | #3522513

BKT CLIFFTOP TP R288 BECKTON CLIFFTOP T C075
BECKTON CHRISTY K209 CO

BECKTON CLIFFTOP W692 E3

BECKTON LYDIA S274 EP BECKTON EPIC KM M115
BECKTON LYDIA M607 LO

HALFMANN CHATEAU Y633 HLFMN CHATEAU L610
HLFMN ROBIN I551

HALFMANN SANDMAN CH A927

HALFMANN SANDMAN J611 BKTN HLFMN HUSTLER R588
HLFMN 8207-SANDMAN J611

Individual Data	
act. BW	63
SC	37
Frame	S+

HerdBuilder 139 / Top 12% | GridMaster 49 / Top 49%

CED	BW	WW	ADG	YW	MLK	ME	HPG	CEM	STY	MRB	REA
13	-5.9	46	0.20	78	27	1	13	5	12	0.45	-0.21
4%	2%	87%	-	75%	11%	56%	28%	39%	17%	45%	85%

Age of Dam: 3 | Dam Weight 1060 | dMPPA:101.33

92 HALFMAN SYNERGY D159

02-08-2016 | YARB : D159 | 1A (100%) | #3544939

BROWN SYNERGY X7838 BECKTON NEBULA P P707
C-BAR & BROWN ABIGRACE T714

HALFMANN SYNERGY MN A883

HALFMANN MONA MS X468 HALFMANN MSN STATEMENT T376
HALFMANN MONA U303

LORENZEN WHAT'S GOOD LJC MISSION STMT P27
MESSMER PANDORA M186

DAMAR R556 CHERABELLE A159

DFRA CHERABELLE R556 TPFE LAKOTA II 1086
DFRA CHERABELLE 403

Individual Data	
act. BW	
SC	42
Frame	M

HerdBuilder 121 / Top 25% | GridMaster 50 / Top 37%

CED	BW	WW	ADG	YW	MLK	ME	HPG	CEM	STY	MRB	REA
5	-2.6	47	0.21	80	27	7	12	5	12	0.46	-0.02
53%	31%	85%	-	71%	8%	96%	34%	42%	16%	44%	71%

Age of Dam: 3 | Dam Weight n/a | dMPPA:99.43

94 HALFMAN JULIAN AQ D593

03-10-2016 | GKH : D593 | 1A (100%) | #3522466

BECKTON JULIAN X465 J5 BECKTON JULIAN G5 S107
BECKTON SUFFEINA P643 J

BECKTON JULIAN A086 C6

BKT PINE MARIE W102 C BKT CLIFFTOP TP R288
BKT PINE MARIE M119 EP

OLC CHATEAU K465 GLACIER CHATEAU 744
BIEBER ELINE H649

HALFMANN AQUILA U391

2KBR M410 BUF CRK MARATHON 6156
LCC AQUILA LA121

Individual Data	
act. BW	70
SC	39
Frame	M-

HerdBuilder 129 / Top 19% | GridMaster 51 / Top 22%

CED	BW	WW	ADG	YW	MLK	ME	HPG	CEM	STY	MRB	REA
11	-5.2	41	0.19	71	25	2	14	7	11	0.77	0.12
9%	5%	94%	-	83%	19%	69%	12%	21%	37%	8%	89%

Age of Dam: 8 | Dam Weight 1425 | dMPPA:97.6

Heifer bull prospect with excellent carcass ultrasound data: ratios of 116 IMF and 108 REA.

91 HALFMAN NEBULA AB D595

03-11-2016 | GKH : D595 | 1A (100%) | #3522460

HALFMANN NEBULA AQ Y597 BECKTON NEBULA P P707
HALFMANN AQUILA U391

HALFMANN NEBULA AL A838

HALFMANN ALEXIS NB Y602 BECKTON NEBULA P P707
HALFMANN MISS ALEXIS

BECKTN HALFMAN HUSTLER R588 BECKTON HUSTLER CN J102
BECKTON VERNICE F513 CL

HALFMANN ABBEY T354

2KBR M413 BUF CRK MARATHON 6156
LEACHMAN K1165

Individual Data	
act. BW	
SC	41
Frame	M

HerdBuilder 132 / Top 17% | GridMaster 51 / Top 19%

CED	BW	WW	ADG	YW	MLK	ME	HPG	CEM	STY	MRB	REA
10	-4.5	51	0.21	85	23	9	13	7	12	0.73	-0.39
13%	9%	77%	-	62%	37%	99%	30%	21%	25%	10%	72%

Age of Dam: 9 | Dam Weight 920 | dMPPA:102.4

93 HALFMAN HUSTLER LK D586

03-04-2016 | GKH : D586 | 1A (100%) | #3522470

BCKTON HALFMAN HUSTLER R588 BECKTON HUSTLER CN J102
BECKTON VERNICE F513 CL

HALFMANN HUSTLER W409

HALFMANN MATTIE T336 LCC MAJOR LEAGUE A502M
LCC MATTIE LA970

BECKTON LANCER T371 H4 BECKTON LANCER F442 T
BECKTON COCA F276 HV

BECKTON LARKEISA W671 L

BKT LARKEISA T310 JC BKTN JUSTICE C1 R483
BKT LARKEISA R775 JC

Individual Data	
act. BW	
SC	38
Frame	M

HerdBuilder 122 / Top 25% | GridMaster 51 / Top 20%

CED	BW	WW	ADG	YW	MLK	ME	HPG	CEM	STY	MRB	REA
12	-7	45	0.17	72	20	6	12	4	11	0.40	-0.09
6%	1%	89%	-	82%	60%	93%	48%	64%	39%	58%	92%

Age of Dam: 7 | Dam Weight 1210 | dMPPA:99.2

95 BECKTON DOMINOR D820 E8

04-27-2016 | BKT : D820 | 1A (100%) | #3551709

BECKTON DOMINOR Y005 V6 BECKTON DOMINOR W640 C5
BECKTON BELGA W108 V

BECKTON DOMINOR A378 W7

BECKTON LANA Y541 W BECKTON WARRIOR T248 L5
BECKTON LANA S074 EP

BECKTON EPIC KH P678 BECKTON EPIC K F075
BKT LARKEISA L274 HU

BECKTON LANA S074 EP

BECKTON LANA P317 JL BECKTON JULIAN G2 M345
BECKTON LANA M078 LN

Individual Data	
act. BW	65
SC	36
Frame	M-

HerdBuilder 138 / Top 13% | GridMaster 50 / Top 28%

CED	BW	WW	ADG	YW	MLK	ME	HPG	CEM	STY	MRB	REA
11	-4.6	42	0.18	71	25	-2	16	5	12	0.56	0.19
9%	8%	93%	-	85%	17%	28%	3%	43%	22%	26%	89%

Age of Dam: 10 | Dam Weight 1055 | dMPPA:107.58

96 BECKTON HASTEN D828 A5

04-30-2016 | BKT : D828 | 1A (100%) | #3551941

BECKTON HASTEN U108 J3 BECKTON HASTEN H S462
BECKTON ENCINO S456 JC

BECKTON HASTEN Y069 D4

BECKTON MARTA P484 DM BECKTON DOMINOR Z E401
BECKTON MARTA K254 LN

BECKTON ACCENT U777 C2 BECKTON CODY K1 P014
BECKTON SUSAN R022 CQ

BECKTON COCA Z838 A

BECKTON COCA W061 N BECKTON NEBULA T269 E2
BECKTON COCA T168 NB

Individual Data	
act. BW	65
SC	32.5
Frame	M

HerdBuilder 177 / Top 2% | GridMaster 50 / Top 42%

CED	BW	WW	ADG	YW	MLK	ME	HPG	CEM	STY	MRB	REA
15	-6	45	0.19	75	24	-8	14	5	16	0.25	-0.09
1%	2%	89%	-	79%	25%	4%	17%	38%	2%	85%	89%

Age of Dam: 4 | Dam Weight 940 | dMPPA:97.82

Best 1% Calving ease with balanced reproductive and cow herd building traits to earn a top 2% HerdBuilder rank.

97 BECKTON NEBULA D864 E6

05-13-2016 | BKT : D864 | 1A (100%) | #3551845

BECKTON NEBULA X096 N4 BECKTON NEBULA U206 V3
BECKTON TAMARA U185 NB

BECKTON NEBULA Z111 N5

BECKTON MINOLA X670 N BECKTON NEBULA T054 H3
BECKTON MINOLA S103 JL

BECKTON EMCEE W271 L2 BECKTON EMCEE S466
BECKTON LANA M621 LN

BECKTON RUTH Y015 E

BECKTON RUTH W488 J BECKTON JULIAN G3 P608
BECKTON RUTH S871 WR

Individual Data	
act. BW	84
SC	35.5
Frame	M

HerdBuilder 143 / Top 10% | GridMaster 50 / Top 45%

CED	BW	WW	ADG	YW	MLK	ME	HPG	CEM	STY	MRB	REA
9	-1.4	51	0.21	85	26	-3	13	4	14	0.52	0.31
19%	53%	76%	-	61%	14%	21%	27%	56%	7%	32%	57%

Age of Dam: 5 | Dam Weight 1000 | dMPPA:110

99 BSF HERITAGE D821 J5

04-28-2016 | BSF : D821 | 1B (99.90%) | #3551039

BECKTON HERITAGE X403 L3 BECKTON HERITAGE T270 J2
BECKTON INDIGO H150 LN

BECKTON HERITAGE B612 J4

BECKTON LANA N291 JC BECKTON JUSTICE G302
BECKTON LANA H725 CH

BECKTON JULIAN X465 J5 BECKTON JULIAN G5 S107
BECKTON SUFFEINA P643 J

BSF JUSTICIA B286

BSF JUSTICIA S777 JC BECKTON JUSTICE CH M056
BSF REGUS L414 EP

Individual Data	
act. BW	77
SC	34.5
Frame	M-

HerdBuilder 124 / Top 23% | GridMaster 49 / Top 60%

CED	BW	WW	ADG	YW	MLK	ME	HPG	CEM	STY	MRB	REA
10	-2.1	59	0.16	85	16	-6	15	4	11	0.53	0.12
15%	40%	48%	-	62%	86%	10%	10%	63%	32%	32%	63%

Age of Dam: 2 | Dam Weight 870 | dMPPA:104



98 BECKTON LIKABLE D922 E5

06-01-2016 | BKT : D922 | 1A (100%) | #3551830

BECKTON LIKABLE X445 J3 BECKTON LIKABLE U130 L2
BECKTON INDIGO U658 JL

BECKTON LIKABLE Z057 L4

BECKTON MINOLA X107 L BECKTON LIKABLE U120 L2
BECKTON MINOLA U188 NB

BECKTON EPIC T330 L5 BECKTON EPIC K4 N795
BECKTON BELGA K202 LN

BECKTON COCA X517 E

BECKTON COCA R490 JC BECKTON JUSTICE G302
BECKTON COCA M637 LO

Individual Data	
act. BW	
SC	34.5
Frame	M-

HerdBuilder 146 / Top 9% | GridMaster 53 / Top 3%

CED	BW	WW	ADG	YW	MLK	ME	HPG	CEM	STY	MRB	REA
13	-5.4	46	0.26	87	23	-9	14	3	12	0.82	0.18
4%	4%	87%	-	58%	37%	2%	16%	71%	24%	6%	71%

Age of Dam: 6 | Dam Weight 915 | dMPPA:104.36

Best 4% Calving Ease bull with tremendous 129 IMF ratio to earn a best 6% rank for marbling, as well as single digit ranks for both economic indices.



100 HALFMANN NEBULA SM D624
 04-17-2016 | GKH : D624 | 1A (100%) | #3522488
 HALFMANN NEBULAAQ Y597 BECKTON NEBULA P P707
 HALFMANN AQUILA U391
HALFMANN NEBULA SD B108
 HALFMANN SANDMAN MS X466 HALFMANN MSN STATEMENT T376
 HALFMANN SANDMAN U306
 BECKTON NEBULA P P707 BECKTON NEBULA M045
 BECKTON LANA M809 EP
HALFMANN SANDMAN NB Z708
 HALFMANN SANDMAN M601 HALFMANN MARATHON M314
 HALFMANN SHRAPNEL J228

Individual Data	
act. BW	74
SC	35
Frame	M-

HerdBuilder 146 / Top 9% GridMaster 51 / Top 21%												
CED	BW	WW	ADG	YW	MLK	ME	HPG	CEM	STY	MRB	REA	
10	-4.5	45	0.19	76	23	11	14	6	14	0.56	-0.04	
15%	9%	89%	-	77%	33%	99%	13%	29%	9%	27%	83%	
Age of Dam: 4			Dam Weight 1225			dMPPA:96.36						

102 HALFMANN NEBULA VT D584
 03-04-2016 | GKH : D584 | 1A (100%) | #3522536
 BECKTON NEBULA P P707 BECKTON NEBULA M045
 BECKTON LANA M809 EP
HALFMANN NEBULA AL B048
 HALFMANN ALEXIS MS X491 LJC MISSION STATEMENT P27
 HALFMANN ALEXIS L621
 HALFMANN NEBULA AL Y593 BECKTON NEBULA P P707
 HALFMANN ALEXIS U352
HALFMANN VICTORIA NB B095
 HALFMANN VICTORIA T385 LJC MISSION STATEMENT P27
 HALFMANN SHRAPNEL J224

Individual Data	
act. BW	60
SC	38
Frame	M

HerdBuilder 142 / Top 11% GridMaster 52 / Top 11%												
CED	BW	WW	ADG	YW	MLK	ME	HPG	CEM	STY	MRB	REA	
11	-4.8	43	0.22	78	26	5	14	5	13	0.76	-0.19	
13%	7%	91%	-	75%	16%	87%	17%	47%	13%	8%	82%	
Age of Dam: 2			Dam Weight 958			dMPPA:94.29						

104 BECKTON ACCENT D785 N4
 04-20-2016 | BKT : D785 | 1A (100%) | #3551856
 BECKTON ACCENT W180 C2 BECKTON CODY K1 P014
 BECKTON CHRISTY R046 CQ
BECKTON ACCENT A175 O3
 BECKTON LANA R214 RA TR ROMEO NT379
 BECKTON LANA N664 JL
 BECKTON NEBULA P P707 BECKTON NEBULA M045
 BECKTON LANA M809 EP
BECKTON ROSE Y181 N
 BECKTON ROSE T639 HT BECKTON HERITAGE N013
 BECKTON ROSE M872 WR

Individual Data	
act. BW	69
SC	42
Frame	M

HerdBuilder 162 / Top 4% GridMaster 50 / Top 28%												
CED	BW	WW	ADG	YW	MLK	ME	HPG	CEM	STY	MRB	REA	
14	-5.6	53	0.16	79	25	-4	13	6	14	0.46	0.01	
3%	3%	71%	-	73%	17%	15%	23%	32%	6%	43%	84%	
Age of Dam: 5			Dam Weight 1045			dMPPA:100.67						

101 HALFMANN NEBULA JE D467
 02-03-2016 | GKH : D467 | 1A (100%) | #3522523
 BECKTON NEBULA M045 BECKTON NEPTUNE R2 K065
 BECKTON BELGA K285 JL
BECKTON NEBULA P P707
 BECKTON LANA M809 EP BECKTON EPIC K1 K863
 BECKTON LANA K253 DM
 CHOCTAW CHIEF 373 CHOCTAW CHIEF
 KC ELZB O A 130
HALFMANN CHOCTAW CHIEF C304
 JAN 9617 MILLER CHIEF PBC D0202 6M H3554
 JDW 122 CHIGATAW 221

Individual Data	
act. BW	68
SC	38
Frame	M

HerdBuilder 137 / Top 13% GridMaster 50 / Top 35%												
CED	BW	WW	ADG	YW	MLK	ME	HPG	CEM	STY	MRB	REA	
9	-3.3	47	0.18	76	26	-3	13	6	13	0.59	-0.15	
21%	21%	85%	-	77%	15%	21%	26%	22%	15%	23%	80%	
Age of Dam: 13			Dam Weight ET			dMPPA:98.11						

103 HALFMANN RIGHT KIND DN D563
 02-21-2016 | GKH : D563 | 1A (100%) | #3522469
 BUF CRK LANCER R017 BECKTON LANCER F442 T
 BUF CRK JULIET N036
BUF CRK THE RIGHT KIND U199
 BUF CRK SHOSHONE R353 BUF CRK JULIAN L080
 BUF CRK SHOSHONI 6410
 BECKTON CODY K1 P014 BECKTON CODY KH M390
 BECKTON ROSE M126 WR
BECKTON DENISE W674 A
 BECKTON DENISE S312 LA BECKTON LARIAT P229
 BECKTON DENISE P830 JL

Individual Data	
act. BW	89
SC	41
Frame	L-

HerdBuilder 119 / Top 28% GridMaster 48 / Top 78%												
CED	BW	WW	ADG	YW	MLK	ME	HPG	CEM	STY	MRB	REA	
13	-4.1	47	0.11	65	25	0	10	8	10	0.26	-0.35	
4%	12%	86%	-	90%	19%	50%	77%	7%	45%	84%	93%	
Age of Dam: 7			Dam Weight 1355			dMPPA:96.15						

105 BSF LOKI D747 L5
 04-16-2016 | BSF : D747 | 1B (99.90%) | #3551134
 BECKTON LOKI CL S284 BECKTON LOKI C M740
 BECKTON LAKME J460 LT
BECKTON LOKI X833 H4
 BECKTON VERNICE T447 HT BECKTON HERITAGE N013
 BECKTON VERNICE N200 LN
 BECKTON LANCER T7 M089 BECKTON LANCER F442 T
 BKTN TAMARA G141 HE
BSF LANETTE R748 LN
 BSF RED ROAN L823 LN BKTN LANCER TL G626
 BSF REGUS F207

Individual Data	
act. BW	72
SC	34.5
Frame	M

HerdBuilder 121 / Top 26% GridMaster 49 / Top 67%												
CED	BW	WW	ADG	YW	MLK	ME	HPG	CEM	STY	MRB	REA	
11	-3.9	48	0.18	76	25	1	7	4	12	0.13	-0.13	
9%	15%	83%	-	77%	21%	55%	97%	60%	18%	94%	82%	
Age of Dam: 11			Dam Weight 1000			dMPPA:101.65						

106 BECKTON NEBULA D896 J4
 05-23-2016 | BSF : D896 | 1A (100%) | #3551248
 BECKTON NEBULA P P707 BECKTON NEBULA M045
 BECKTON LANA M809 EP
BECKTON NEBULA U206 V3
 BECKTON MINERVA J615 VG BECKTON VEGAS PK F485
 BECKTON MINERVA F433 VG
 BECKTON JULIAN W841 J5 BECKTON JULIAN G5 S107
 BKTN CHRISTY J743 JL
BECKTON TARA Y111 J
 BECKTON TARA W482 L BECKTON LOKI CL S284
 BECKTON TARA R609 JC

Individual Data	
act. BW	87
SC	31.5
Frame	M

HerdBuilder 161 / Top 4% GridMaster 50 / Top 42%												
CED	BW	WW	ADG	YW	MLK	ME	HPG	CEM	STY	MRB	REA	
11	-3.1	53	0.19	83	24	-1	15	4	15	0.45	0.02	
11%	23%	72%	-	65%	27%	36%	7%	61%	3%	45%	69%	
Age of Dam: 5			Dam Weight 1045			dMPPA:102						



107 BECKTON LIKABLE D109 L4
 02-27-2016 | BSF : D109 | 1A (100%) | #3551087
 BECKTON LIKABLE U130 L2 BECKTON LIKABLE S633
 BECKTON KIT S478 LN
BECKTON LIKABLE B509 J3
 BECKTON COCA T363 JL BECKTON JULIAN G2 M345
 BECKTON COCA P435 CH
 BECKTON LIKABLE U130 L2 BECKTON LIKABLE S633
 BECKTON KIT S478 LN
BECKTON MONA B719 L
 BECKTON MONA X022 L BECKTON LIKABLE U130 L2
 BECKTON MONA U584 CD

Individual Data	
act. BW	65
SC	32.5
Frame	M

HerdBuilder 137 / Top 13% GridMaster 52 / Top 8%												
CED	BW	WW	ADG	YW	MLK	ME	HPG	CEM	STY	MRB	REA	
10	-3	73	0.24	112	16	-7	15	3	11	0.79	0.23	
15%	25%	8%	-	11%	88%	7%	9%	72%	30%	8%	18%	
Age of Dam: 2			Dam Weight 800			dMPPA:103.6						

Over 100 lots into the sale order here's a double-digit calving ease Likable son with triple digit yearling weight. Also, a top 85 GridMaster, D109 ratioed 109 WW, 115 ADG, 112 YW, and an incredible 142 for IMF.

109 HALFMANN ACCENT MA D496
 02-11-2016 | GKH : D496 | 1A (100%) | #3522521
 BECKTON ACCENT W180 C2 BECKTON CODY K1 P014
 BECKTON CHRISTY R046 CQ
BECKTON ACCENT Y260 L3
 BECKTON LANA W463 L BECKTON LOKI CL S284
 BECKTON LANA R327 EP
 HALFMANN NEBULA AL Y593 BECKTON NEBULA P P707
 HALFMANN ALEXIS U352
HALFMANN MATTIE NB A816
 HALFMANN MATTIE CH Y660 HLFMN CHATEAU U335
 HALFMANN MATTIE U334

Individual Data	
act. BW	73
SC	39
Frame	M+

HerdBuilder 184 / Top 1% GridMaster 51 / Top 20%												
CED	BW	WW	ADG	YW	MLK	ME	HPG	CEM	STY	MRB	REA	
12	-4.2	56	0.19	87	27	-1	12	5	18	0.59	0.05	
8%	11%	61%	-	57%	10%	37%	44%	42%	1%	22%	68%	
Age of Dam: 3			Dam Weight 1090			dMPPA:104						

108 HALFMANN EPIC RO D561
 02-20-2016 | CFH : D561 | 1A (100%) | #3522603
 BECKTON EPIC K F075 BECKTON EPIC D404
 BECKTON BELGA D483 KR
BECKTON EPIC R397 K
 BECKTON KIT F468 JL BECKTON JULIAN GG B571
 BECKTON KIT A517 NP
 BECKTON JUPITER R478 BECKTON JULIAN G1 J526
 BCKTON SERENA L042 CR
BECKTON ROSE T297 JR
 BECKTON ROSE R185 LS BECKTON LASER N602
 BECKTON ROSE N495 JL

Individual Data	
act. BW	81
SC	36
Frame	M+

HerdBuilder 120 / Top 27% GridMaster 49 / Top 51%												
CED	BW	WW	ADG	YW	MLK	ME	HPG	CEM	STY	MRB	REA	
4	-2.7	57	0.19	88	17	-10	15	2	12	0.37	0.07	
60%	29%	55%	-	56%	83%	2%	10%	90%	20%	64%	60%	
Age of Dam: 9			Dam Weight 1130			dMPPA:96.63						

110 HALFMANN SANDMAN LK D558
 02-19-2016 | GKH : D558 | 1A (100%) | #3522476
 RCN SANDHILL CHF 416 860 PANHANDLER 124
 RCN ANNE-C 257
SANDMAN
 PANHANDLE POLLY 4119 OKL CHALLENGE M105
 PANHANDLE ANN 087
 BECKTON HASTEN U108 J3 BECKTON HASTEN H S462
 BECKTON ENCINO S456 JC
BECKTON LARKEISA X094 H
 BKT LARKEISA U583 NB BECKTON NEBULA L P093
 BKT LARKEISA E578 HB

Individual Data	
act. BW	86
SC	38
Frame	M+

HerdBuilder 109 / Top 39% GridMaster 48 / Top 75%												
CED	BW	WW	ADG	YW	MLK	ME	HPG	CEM	STY	MRB	REA	
8	-2.5	45	0.16	71	19	-3	13	7	10	0.32	-0.13	
27%	33%	89%	-	84%	68%	22%	25%	19%	52%	75%	84%	
Age of Dam: 6			Dam Weight 956			dMPPA:105.6						

111 **BECKTON EPIC D608 E7**
 04-02-2016 | BKT : D608 | 1A (100%) | #3551513
 BECKTON EPIC U749 D5 BECKTON EPIC K4 N795
 BECKTON DENISE R308 DM
BECKTON EPIC B376 N6
 BECKTON TAMARA U185 NB BECKTON NEBULA P P707
 BECKTON TAMARA P813 CH
 BECKTON EPIC Y484 N6 BECKTON EPIC U749 D5
 BECKTON LYDIA S069 NB
BECKTON MINOLA A166 E
 BECKTON MINOLA Y137 E BECKTON EMCEE W526 J2
 BECKTON MINOLA W760 E

Individual Data	
act. BW	68
SC	36
Frame	M-

HerdBuilder 152 / Top 7% GridMaster 50 / Top 42%												
CED	BW	WW	ADG	YW	MLK	ME	HPG	CEM	STY	MRB	REA	
13	-5.1	40	0.17	67	21	-1	11	5	15	0.32	0.16	
3%	5%	95%	-	89%	51%	33%	61%	51%	5%	75%	93%	
Age of Dam: 3			Dam Weight 805			dMPPA:93.14						

112 **BSF SCAMP D780 S5**
 04-19-2016 | BSF : D780 | 1B (99.90%) | #3551308
 BECKTON SCAMP X494 E3 BECKTON SCAMP T A825
 BECKTON LANA S074 EP
BECKTON SCAMP A627 J4
 BECKTON SERENA R023 JC BECKTON JUSTICE CC N265
 BECKTON SERENA N469 JC
 BECKTON SCAMP X494 E3 BECKTON SCAMP T A825
 BECKTON LANA S074 EP
BSF HUSTELLE Z850 S
 BSF HUSTELLE X343 J BECKTON JULIAN G5 S107
 BSF HUSTLE P748

Individual Data	
act. BW	61
SC	34.5
Frame	M

HerdBuilder 126 / Top 22% GridMaster 51 / Top 27%												
CED	BW	WW	ADG	YW	MLK	ME	HPG	CEM	STY	MRB	REA	
14	-6.6	41	0.21	74	23	-6	17	5	9	0.24	0.17	
2%	1%	94%	-	80%	38%	10%	3%	38%	65%	86%	90%	
Age of Dam: 4			Dam Weight 850			dMPPA:96						

116 **HALFMANN ACCENT PA D474**
 02-05-2016 | GKH : D474 | 1A (100%) | #3522532
 BECKTON ACCENT W180 C2 BECKTON CODY K1 P014
 BECKTON CHRISTY R046 CQ
BECKTON ACCENT Y260 L3
 BECKTON LANA W463 L BECKTON LOKI CL S284
 BECKTON LANA R327 EP
 MUSHRSH IMPRESSVE CAU236 BUF CRK LANCER R017
 MUSHRUSH MADAM LT R265
HALFMANN PATRON IM B072
 HALFMANN PATRON T328 OLC CHATEAU L416
 HLFMN BBC230 B026

Individual Data	
act. BW	65
SC	36
Frame	M-

HerdBuilder 145 / Top 9% GridMaster 50 / Top 33%												
CED	BW	WW	ADG	YW	MLK	ME	HPG	CEM	STY	MRB	REA	
11	-4.3	55	0.19	86	23	1	11	3	14	0.54	-0.03	
12%	10%	62%	-	59%	34%	57%	59%	70%	6%	29%	70%	
Age of Dam: 2			Dam Weight 888			dMPPA:99.2						

117 **HALFMANN NEBULA GR D567**
 02-22-2016 | CTH : D567 | 1A (100%) | #3522593
 BECKTON NEBULA P P707 BECKTON NEBULA M045
 BECKTON LANA M809 EP
HALFMANN NEBULA AL B048
 HALFMANN ALEXIS MS X491 LJC MISSION STATEMENT P27
 HALFMANN ALEXIS L621
 HALFMANN NEBULA AL Y593 BECKTON NEBULA P P707
 HALFMANN ALEXIS U352
HALFMANN GRANDE NB B090
 HALFMANN GRANDE I550 HALFMANN JR 107 J350
 HLFMN RAMBO 501 GRANDE

Individual Data	
act. BW	64
SC	41
Frame	M+

HerdBuilder 125 / Top 22% GridMaster 51 / Top 23%												
CED	BW	WW	ADG	YW	MLK	ME	HPG	CEM	STY	MRB	REA	
9	-4.7	40	0.18	68	28	3	13	4	12	0.62	-0.10	
18%	8%	95%	-	88%	7%	71%	26%	57%	25%	19%	91%	
Age of Dam: 2			Dam Weight 1010			dMPPA:94.86						

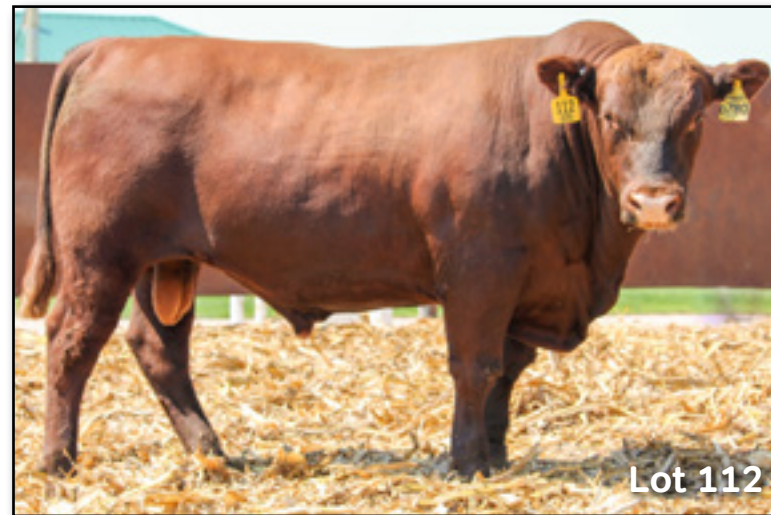

113 **BSF LIKABLE D557 E4**
 03-28-2016 | BSF : D557 | 1B (99.90%) | #3551011
 BECKTON LIKABLE U130 L2 BECKTON LIKABLE S633
 BECKTON KIT S478 LN
BECKTON LIKABLE B353 J3
 BECKTON MARTA W883 J BECKTON JULIAN G5 S107
 BECKTON MARTA L280 LN
 BECKTON EPIC Z674 E6 BECKTON EPIC U749 D5
 BECKTON INDIGO U504 EP
BSF EPIQUETTE B051 E
 BSF EPIQUETTE Z187 N BECKTON NEBULA W040 E4
 BSF EPIQUETTE W654 E

Individual Data	
act. BW	65
SC	34
Frame	M-

HerdBuilder 128 / Top 19% GridMaster 49 / Top 56%												
CED	BW	WW	ADG	YW	MLK	ME	HPG	CEM	STY	MRB	REA	
9	-2.7	56	0.18	85	20	-5	14	4	12	0.43	0.20	
18%	29%	60%	-	62%	62%	12%	16%	65%	22%	51%	65%	
Age of Dam: 2			Dam Weight 840			dMPPA:99.6						

118 **HALFMANN EPIC D105**
 03-02-2016 | YARB : D105 | 1A (100%) | #3544934
 BECKTON EPIC R397 K BECKTON EPIC K F075
 BECKTON KIT F468 JL
BROWN HOSS A7500
 BROWN MS ABIGRACE L7730 GLACIER LOGAN 210
 LCHMN ABIGAIL E1013
 LJC JAVELIN M08 BECKTON LANCER F442 T
 LJC LOGAN E56 945
DAMAR 9811 ZINA'S JAV A105
 MESSMER ZINA 9811 BUF CRK CHF 824-1658
 MESSMER ZINA 9476

Individual Data	
act. BW	
SC	42
Frame	L-

HerdBuilder 69 / Top 85% GridMaster 50 / Top 35%												
CED	BW	WW	ADG	YW	MLK	ME	HPG	CEM	STY	MRB	REA	
0	1.2	75	0.27	118	19	4	11	4	7	0.53	0.32	
93%	91%	5%	-	5%	67%	85%	54%	59%	85%	31%	4%	
Age of Dam: 3			Dam Weight n/a			dMPPA:101.14						

Hoss x Javelin is a pedigree that ensures pay weight, and D105 doesn't disappoint. His best 6% rank for growth is supported by ratios of: 105 WW, 141 ADG, 114 YW, 102 IMF, and 116 REA.



114 **BECKTON EPIC D746 W7**
 04-16-2016 | BKT : D746 | 1A (100%) | #3551695
 BECKTON EPIC T330 L5 BECKTON EPIC K4 N795
 BECKTON BELGA K202 LN
BECKTON EPIC X330 L6
 BECKTON KIT R503 LN BECKTON LANCER F442 T
 BECKTON KIT F468 JL
 BECKTON WARHAWK N560 BKTN WARRIOR T1 H281
 BKTN FIREFLY H195 HD
BECKTON LARKABA R011 WA
 BECKTON LARKABA N394 HR BKTN HERALD FJ J776
 BKTN LARKABA F136 LN

Individual Data	
act. BW	68
SC	32
Frame	M-

HerdBuilder 135 / Top 15% GridMaster 52 / Top 14%												
CED	BW	WW	ADG	YW	MLK	ME	HPG	CEM	STY	MRB	REA	
15	-6.5	43	0.19	73	19	-4	13	5	11	0.64	-0.09	
2%	1%	91%	-	81%	67%	18%	22%	44%	40%	18%	91%	
Age of Dam: 11			Dam Weight 1070			dMPPA:102.61						

115 **BECKTON CARDINAL D135 W2**
 03-02-2016 | BKT : D135 | 1A (100%) | #3551652
 TR DOUBLE EAGLE ZT220 TR RICARDO DOS
 BECKTON LANA U182 JC
BECKTON CARDINAL B074 N
 BKT PINE MARIE Z250 N BECKTON NEBULA J R475
 BKT PINE MARIE U621 NB
 BECKTON WARRIOR W534 N4 BECKTON WARRIOR C1 S337
 BKT LARKEISA S055 NB
BECKTON COCA B705 W
 BECKTON COCA S115 CD BECKTON CODY K1 P014
 BECKTON COCA P762 WR

Individual Data	
act. BW	45
SC	34
Frame	M-

HerdBuilder 160 / Top 5% GridMaster 52 / Top 7%												
CED	BW	WW	ADG	YW	MLK	ME	HPG	CEM	STY	MRB	REA	
17	-8	44	0.20	76	23	-6	14	5	13	0.58	0.14	
1%	1%	91%	-	77%	30%	10%	17%	50%	15%	25%	91%	
Age of Dam: 2			Dam Weight 762			dMPPA:96.8						

119 **BECKTON DOMINOR D623 E8**
 04-03-2016 | BKT : D623 | 1A (100%) | #3551805
 BECKTON DOMINOR Y005 V6 BECKTON DOMINOR W640 C5
 BECKTON BELGA W108 V
BECKTON DOMINOR A378 W7
 BECKTON LANA Y541 W BECKTON WARRIOR T248 L5
 BECKTON LANA S074 EP
 BECKTON EPIC K6 S569 BECKTON EPIC KM M115
 BECKTON SIERRA N703 LM
BKT PINE MARIE W857 E
 BKT PINE MARIE T593 HT BECKTON HERITAGE N013
 BKT PINE MARIE P143 LN

Individual Data	
act. BW	71
SC	38.5
Frame	M

HerdBuilder 138 / Top 13% GridMaster 50 / Top 44%												
CED	BW	WW	ADG	YW	MLK	ME	HPG	CEM	STY	MRB	REA	
13	-5.3	41	0.10	57	28	-5	13	6	12	0.66	-0.01	
5%	5%	94%	-	95%	6%	13%	26%	23%	17%	16%	97%	
Age of Dam: 7			Dam Weight 950			dMPPA:108.46						

120 **BECKTON EMPEROR D859 E4**
 05-11-2016 | BKT : D859 | 1A (100%) | #3551712
 BECKTON EMPEROR T641 E2 BECKTON EMPEROR R100
 BECKTON VERNICE R416 EP
BECKTON EMPEROR Y459 J3
 BECKTON INDIGO S354 JT BECKTON JET L P491
 BECKTON INDIGO P676 LN
 BECKTON EPIC KJ J722 BECKTON EPIC K F075
 BECKTON LANA F891 JL
BECKTON KIT S424 EP
 BECKTON KIT F468 JL BECKTON JULIAN GG B571
 BECKTON KIT A517 NP

Individual Data	
act. BW	85
SC	34.5
Frame	M

HerdBuilder 102 / Top 48% GridMaster 49 / Top 56%												
CED	BW	WW	ADG	YW	MLK	ME	HPG	CEM	STY	MRB	REA	
9	-2.1	44	0.14	67	20	-9	11	4	9	0.53	0.18	
24%	40%	91%	-	88%	64%	2%	58%	56%	59%	32%	87%	
Age of Dam: 10			Dam Weight 1000			dMPPA:97.47						

121 BECKTON CLIFFTOP D156 H5
 03-05-2016 | BKT : D156 | 1A (100%) | #3551661
 BECKTON CLIFFTOP W692 E3 | BKT CLIFFTOP TP R288
 BECKTON LYDIA S274 EP
BECKTON CLIFFTOP B848 J4
 BECKTON BELGA S198 JL | BECKTON JULIAN G3 P608
 BECKTON BELGA P431 HR
 BECKTON HERITAGE X403 L3 | BECKTON HERITAGE T270 J2
 BECKTON INDIGO H150 LN
BECKTON BARMAID B756 H
 BECKTON BARMAID X720 H | BECKTON HASTEN H S462
 BECKTON BARMAID P864 JC

Individual Data	
act. BW	66
SC	34.5
Frame	M-

HerdBuilder 136 / Top 14% | GridMaster 49 / Top 63%

CED	BW	WW	ADG	YW	MLK	ME	HPG	CEM	STY	MRB	REA
12	-3.5	53	0.15	77	24	-5	13	4	13	0.45	0.04
7%	18%	71%	--	75%	28%	13%	33%	60%	15%	47%	80%

Age of Dam: 2 | Dam Weight 740 | dMPPA:

122 HALFMANN NEBULA MT D550
 02-17-2016 | GKH : D550 | 1A (100%) | #3522506
 BECKTON NEBULA M045 | BECKTON NEPTUNE R2 K065
 BECKTON BELGA K285 JL
BECKTON NEBULA P P707
 BECKTON LANA M809 EP | BECKTON EPIC K1 K863
 BECKTON LANA K253 DM
 BUJ CRK FINAL ANSWER W004 | BECKTON NEBULA M045
 BUJ CRK BELGA T245
HALFMANN MATTIE FA A815
 HALFMANN MATTIE J606 | HALFMANN SHRAPNEL J801
 LCC MATTIE LA970

Individual Data	
act. BW	85
SC	40
Frame	M+

HerdBuilder 152 / Top 7% | GridMaster 50 / Top 46%

CED	BW	WW	ADG	YW	MLK	ME	HPG	CEM	STY	MRB	REA
7	-3.3	51	0.17	78	24	-3	15	6	15	0.60	-0.45
35%	21%	75%	--	74%	30%	24%	7%	34%	5%	22%	78%

Age of Dam: 3 | Dam Weight 860 | dMPPA:102.67

127 HALFMANN 4430 CC D489
 02-09-2016 | GKH : D489 | 1A (100%) | #3522501
 PBC 373 D0202 | CHOCTAW CHIEF 373
 E Y EMPRESS 4
OK DOUBLE CHIEF 4430
 PBC 373 6F E0901 | CHOCTAW CHIEF 373
 PBC 6F 0932
 CHOCTAW CHIEF 373 | CHOCTAW CHIEF
 KC ELZB OA 130
HALFMANN CHOCTAW CHIEF C304
 JAN 9617 MILLER CHIEF | PBC D0202 6M H3554
 JDW 122 CHIGATAW 221

Individual Data	
act. BW	84
SC	38
Frame	M+

HerdBuilder 82 / Top 73% | GridMaster 45 / Top 99%

CED	BW	WW	ADG	YW	MLK	ME	HPG	CEM	STY	MRB	REA
3	-0.3	42	0.06	52	27	0	11	6	10	0.34	-0.39
74%	72%	93%	--	97%	11%	42%	51%	22%	56%	71%	95%

Age of Dam: 13 | Dam Weight ET | dMPPA:98.11

128 HALFMANN 4430 CC D458
 01-30-2016 | GKH : D458 | 1A (100%) | #3522528
 PBC 373 D0202 | CHOCTAW CHIEF 373
 E Y EMPRESS 4
OK DOUBLE CHIEF 4430
 PBC 373 6F E0901 | CHOCTAW CHIEF 373
 PBC 6F 0932
 CHOCTAW CHIEF 373 | CHOCTAW CHIEF
 KC ELZB OA 130
HALFMANN CHOCTAW CHIEF C304
 JAN 9617 MILLER CHIEF | PBC D0202 6M H3554
 JDW 122 CHIGATAW 221

Individual Data	
act. BW	69
SC	39
Frame	M

HerdBuilder 82 / Top 74% | GridMaster 45 / Top 99%

CED	BW	WW	ADG	YW	MLK	ME	HPG	CEM	STY	MRB	REA
3	-0.3	42	0.06	52	27	0	11	6	10	0.30	-0.26
74%	72%	93%	--	97%	11%	42%	51%	22%	56%	79%	95%

Age of Dam: 13 | Dam Weight ET | dMPPA:98.11

123 HALFMANN JULIAN CC D534
 02-16-2016 | GKH : D534 | 1A (100%) | #3522443
 BECKTON JULIAN X465 J5 | BECKTON JULIAN G5 S107
 BECKTON SUFFEINA P643 J
BECKTON JULIAN A086 C6
 BKT PINE MARIE W102 C | BKT CLIFFTOP TP R288
 BKT PINE MARIE M119 EP
 CHOCTAW CHIEF 373 | CHOCTAW CHIEF
 KC ELZB OA 130
HALFMANN CHOCTAW CHIEF C304
 JAN 9617 MILLER CHIEF | PBC D0202 6M H3554
 JDW 122 CHIGATAW 221

Individual Data	
act. BW	86
SC	39
Frame	M+

HerdBuilder 132 / Top 16% | GridMaster 48 / Top 78%

CED	BW	WW	ADG	YW	MLK	ME	HPG	CEM	STY	MRB	REA
10	-3.6	36	0.13	56	27	-4	14	5	13	0.38	-0.27
18%	17%	98%	--	96%	11%	17%	19%	40%	12%	62%	96%

Age of Dam: 13 | Dam Weight 1225 | dMPPA:98.11

124 HALFMANN EPIC AK D529
 02-15-2016 | GKH : D529 | 1A (100%) | #3522467
 BECKTON EPIC K F075 | BECKTON EPIC D404
 BECKTON BELGA D483 KR
BECKTON EPIC R397 K
 BECKTON KIT F468 JL | BECKTON JULIAN GG B571
 BECKTON KIT A517 NP
 BECKTON HALFMANN HUSTLER R588 | BECKTON HUSTLER CN J102
 BECKTON VERNICE F513 CL
HALFMANN ANKATA U393
 HALFMANN ANKATA L607 | OLC CHATEAU L416
 CMC KENO 1125

Individual Data	
act. BW	96
SC	40
Frame	L-

HerdBuilder 103 / Top 48% | GridMaster 50 / Top 44%

CED	BW	WW	ADG	YW	MLK	ME	HPG	CEM	STY	MRB	REA
0	-0.5	68	0.24	107	16	-1	12	2	11	0.34	0.09
92%	69%	18%	--	16%	89%	37%	35%	83%	30%	72%	15%

Age of Dam: 8 | Dam Weight 1390 | dMPPA:100

129 BECKTON ACCENT D850 C3
 05-08-2016 | BKT : D850 | 1A (100%) | #3551698
 BECKTON CODY K1 P014 | BECKTON CODY KH M390
 BECKTON ROSE M126 WR
BECKTON ACCENT W180 C2
 BECKTON CHRISTY R046 CQ | BECKTON CHEROKEE N N479
 BECKTON CHRISTY N740 HR
 BECKTON CHEROKEE N N479 | BFCK CHEROKEE GNYN 4912
 BECKTON DINAH C440 NM
BKT PINE MARIE R056 CQ
 BKT PINE MARIE N783 CO | BKTN COPPER JT G095
 BKT PINE MARIE D319 VG

Individual Data	
act. BW	74
SC	33.5
Frame	M-

HerdBuilder 155 / Top 6% | GridMaster 50 / Top 38%

CED	BW	WW	ADG	YW	MLK	ME	HPG	CEM	STY	MRB	REA
13	-4.5	46	0.14	69	27	-2	13	2	15	0.50	0.41
4%	9%	87%	--	87%	9%	30%	30%	87%	4%	35%	91%

Age of Dam: 11 | Dam Weight 1060 | dMPPA:100

130 BECKTON RANGER D769 E6
 04-18-2016 | BKT : D769 | 1A (100%) | #3551675
 BECKTON RANGER Z225 J4 | BECKTON RANGER T603 H3
 BECKTON MONA U564 JT
BECKTON SUFFEINA B006 R
 BECKTON SUFFEINA Z731 D | BECKTON DOMINOR W640 C5
 BECKTON SUFFEINA W471 W
 BECKTON WARRIOR Z374 C6 | BKTN WARRIOR U636 J5
 BECKTON TARA U666 CT
BECKTON ROSE B867 E
 BECKTON ROSE Z688 W | BKTN WARRIOR U636 J5
 BECKTON ROSE W816 C

Individual Data	
act. BW	76
SC	31
Frame	M

HerdBuilder 142 / Top 11% | GridMaster 50 / Top 28%

CED	BW	WW	ADG	YW	MLK	ME	HPG	CEM	STY	MRB	REA
11	-2.4	56	0.19	87	19	-2	15	6	12	0.72	0.04
10%	35%	59%	--	57%	71%	29%	7%	30%	20%	11%	60%

Age of Dam: 2 | Dam Weight 695 | dMPPA:102

125 HALFMANN GENESIS CH D465
 02-02-2016 | CFH : D465 | 1A (100%) | #3522636
 BECKTON NEW ERA Y194 | BECKTON NEBULA P P707
 BKT LARKEISA T310 JC
HALFMANN GENESIS A831
 BECKTON EOLA U247 JL | BECKTON JULIAN GG B571
 BECKTON EOLA N072 WR
 BECKTON EPIC R397 K | BECKTON EPIC K F075
 BECKTON KIT F468 JL
HALFMANN CHIEF EP B054
 HALFMANN CHIEF S502 | HALFMANN JR 107 J350
 HLFMN AZTEC J540

Individual Data	
act. BW	63
SC	37
Frame	M-

HerdBuilder 132 / Top 17% | GridMaster 49 / Top 52%

CED	BW	WW	ADG	YW	MLK	ME	HPG	CEM	STY	MRB	REA
12	-6	45	0.13	65	24	-3	14	5	12	0.38	-0.20
9%	2%	88%	--	90%	26%	24%	12%	52%	25%	62%	95%

Age of Dam: 2 | Dam Weight 1035 | dMPPA:98.86

126 HALFMANN 4430 CC D483
 02-06-2016 | GKH : D483 | 1A (100%) | #3522496
 PBC 373 D0202 | CHOCTAW CHIEF 373
 E Y EMPRESS 4
OK DOUBLE CHIEF 4430
 PBC 373 6F E0901 | CHOCTAW CHIEF 373
 PBC 6F 0932
 CHOCTAW CHIEF 373 | CHOCTAW CHIEF
 KC ELZB OA 130
HALFMANN CHOCTAW CHIEF C304
 JAN 9617 MILLER CHIEF | PBC D0202 6M H3554
 JDW 122 CHIGATAW 221

Individual Data	
act. BW	79
SC	41
Frame	M+

HerdBuilder 83 / Top 72% | GridMaster 46 / Top 99%

CED	BW	WW	ADG	YW	MLK	ME	HPG	CEM	STY	MRB	REA
3	-0.3	42	0.06	52	27	0	11	6	10	0.40	-0.21
74%	72%	93%	--	97%	11%	42%	51%	22%	56%	56%	95%

Age of Dam: 13 | Dam Weight ET | dMPPA:98.11

131 BECKTON LIKABLE D829 L3
 05-01-2016 | BKT : D829 | 1A (100%) | #3551904
 BECKTON LIKABLE S633 | BECKTON LANCER F442 T
 BECKTON KIT F468 JL
BECKTON LIKABLE U130 L2
 BECKTON KIT S478 LN | BECKTON LANCER F442 T
 BECKTON KIT F468 JL
 BECKTON LEGEND X561 J2 | BECKTON LEGEND S670
 BECKTON LANA T279 JO
BECKTON LANA Z269 L
 BECKTON LANA W543 N | BECKTON NEBULA PJ S543
 BECKTON LANA J278 CH

Individual Data	
act. BW	72
SC	36.5
Frame	M

HerdBuilder 142 / Top 11% | GridMaster 50 / Top 43%

CED	BW	WW	ADG	YW	MLK	ME	HPG	CEM	STY	MRB	REA
10	-3.3	64	0.18	92	14	-5	14	2	13	0.47	0.32
16%	20%	29%	--	46%	94%	11%	13%	88%	9%	43%	57%

Age of Dam: 4 | Dam Weight 965 | dMPPA:98.55

132 HALFMANN HUSTLER SM D628
 04-25-2016 | GKH : D628 | 1A (100%) | #3522442
 BECKTON HALFMANN HUSTLER R588 | BECKTON HUSTLER CN J102
 BECKTON VERNICE F513 CL
HALFMANN HUSTLER W409
 HALFMANN MATTIE T336 | LCC MAJOR LEAGUE A502M
 LCC MATTIE LA970
 HALFMANN SHRAPNEL J801 | LCHMN ON TARGET 1016E
 HALFMANN 8207-H110
HALFMANN SHRAPNEL J228
 HLFMN SANDMAN D402 | SANDMAN
 HALFMANN-AZTEZ-J001

Individual Data	
act. BW	
SC	38
Frame	M

HerdBuilder 91 / Top 63% | GridMaster 51 / Top 24%

CED	BW	WW	ADG	YW	MLK	ME	HPG	CEM	STY	MRB	REA
7	-4	45	0.19	76	20	11	13	4	8	0.58	-0.07
37%	13%	89%	--	78%	59%	99%	27%	66%	74%	23%	82%

Age of Dam: 14 | Dam Weight n/a | dMPPA:100.89
 D628's calves should be fun to feed with his 1.18 ADG and 1.11 IMF ratios.

133 **HALFMANN HUSTLER AZ D554**
 02-18-2016 | CFH: D554 | 1A (100%) | #3522594
 BECKTON HALFMANNHUSTLER R588_BKTN HUSTLER CN J102
 BECKTON VERNICE F513 CL
HALFMANN HUSTLER W409
 HALFMANN MATTIE T336 LCC MAJOR LEAGUE A502M
 LCC MATTIE LA970
 HALFMANN SHRAPNEL J801 LCHMN ON TARGET 1016E
 HALFMAN 8207-H110
HALFMANN SHRAP AZTEC J350
 HLFMN AZTEC J540 HALFMAN-AZTEC-J002
 HLFMN TURBO E944

Individual Data	
act. BW	64
SC	35
Frame	M-

HerdBuilder 80 / Top 75% GridMaster 49 / Top 51%												
CED	BW	WW	ADG	YW	MLK	ME	HPG	CEM	STY	MRB	REA	
10	-5.3	37	0.14	60	18	9	13	4	7	0.39	-0.26	
16%	4%	97%	-	94%	80%	99%	28%	64%	86%	59%	96%	
Age of Dam: 13			Dam Weight 1020			dMPPA:97.39						

134 **HALFMANN EPIC D112**
 02-28-2016 | YARB: D112 | 1A (100%) | #3544931
 BECKTON EPIC R397 K BECKTON EPIC K F075
 BECKTON KIT F468 JL
BROWN HOSS A7500
 BROWN MS ABIGRACE L7730 GLACIER LOGAN 210
 LCHMN ABIGAIL E1013
 LORENZEN COMMITMENT 0615 BROWN COMMITMENT S7206
 DUNN 0318
DAMAR Y048 CLEMINTINE A112
 DAMAR FULL OF GIN Y048 RD TR-RN FLY LOADED 540R
 MESSMER GINNIE S065

Individual Data	
act. BW	
SC	40
Frame	L-

HerdBuilder 75 / Top 80% GridMaster 49 / Top 56%												
CED	BW	WW	ADG	YW	MLK	ME	HPG	CEM	STY	MRB	REA	
-3	1.5	70	0.24	109	25	3	14	2	9	0.53	0.10	
99%	94%	12%	-	14%	20%	78%	14%	84%	66%	31%	9%	
Age of Dam: 3			Dam Weight n/a			dMPPA:103.43						

138 **HALFMANN SYNERGY JE D560**
 02-20-2016 | HFG: D560 | 1B (87.30%) | #3522392
 BROWN SYNERGY X7838 BECKTON NEBULA P P707
 C-BAR & BROWN ABIGRACE T714
HALFMANN SYNERGY LA B114
 BECKTON LANA W892 J BECKTON JULIAN G5 S107
 BECKTON LANA S590 NB
 HALFMANN HUSTLER W409 BKTN HALFMANNHUSTLER R588
 HALFMANN MATTIE T336
HALFMANN JEAN HU B173
 HALFMANN JEAN H607

Individual Data	
act. BW	52
SC	36
Frame	M-

HerdBuilder 105 / Top 44% GridMaster 51 / Top 19%												
CED	BW	WW	ADG	YW	MLK	ME	HPG	CEM	STY	MRB	REA	
13	-6.4	42	0.19	73	23	-2	16	5	7	0.51	-0.12	
5%	1%	93%	-	82%	35%	30%	5%	40%	85%	34%	91%	
Age of Dam: 2			Dam Weight 934			dMPPA:97.2						

139 **HALFMANN NEBULA JE D648**
 02-22-2016 | GKH: D648 | 1B (87.30%) | #3522526
 BECKTON NEBULA P P707 BECKTON NEBULA M045
 BECKTON LANA M809 EP
HALFMANN NEBULA CC A792
 HALFMANN CHOCTAW CHIEF C304 CHOCTAW CHIEF 373
 JAN 9617 MILLER CHIEF
 HALFMANN HUSTLER W409 BKTN HALFMANNHUSTLER R588
 HALFMANN MATTIE T336
HALFMANN JEAN A966
 HALFMANN JEAN H620

Individual Data	
act. BW	60
SC	36
Frame	M

HerdBuilder 92 / Top 62% GridMaster 49 / Top 48%												
CED	BW	WW	ADG	YW	MLK	ME	HPG	CEM	STY	MRB	REA	
8	-3.6	46	0.16	72	21	-2	12	5	8	0.55	-0.22	
26%	17%	87%	-	82%	53%	26%	50%	45%	77%	29%	85%	
Age of Dam: 3			Dam Weight n/a			dMPPA:94.67						

135 **HALFMANN 8207 MV D492**
 02-11-2016 | GKH: D492 | 1A (100%) | #3522477
 MRM ZIA GRANDE 8016 OK DOUBLE CHIEF 4430
 CSU DOLORES 5051
MRM 8016 J027 8207
 HALFMAN CHINOOK J027 LCHMN CHINOOK 2131
 CDH TANGLEWD F512
 HALFMANN MSN STATEMNT T376 LJC MISSION STATEMNT P27
 HALFMAN SHRAPNEL J106
HALFMANN MINERVA MS Y606
 BIEBER MINERVA 8077 BIEBER BOONE 6927
 BIEBER MINERVA 5616

Individual Data	
act. BW	70
SC	39
Frame	M+

HerdBuilder 75 / Top 80% GridMaster 47 / Top 94%												
CED	BW	WW	ADG	YW	MLK	ME	HPG	CEM	STY	MRB	REA	
7	-4.9	39	0.08	51	19	4	12	4	7	0.24	-0.60	
32%	6%	96%	-	98%	72%	81%	42%	59%	81%	86%	99%	
Age of Dam: 5			Dam Weight 1210			dMPPA:92.31						

136 **HALFMANN SYNERGY JE D478**
 02-05-2016 | HFG: D478 | 1B (87.30%) | #3522396
 BECKTON NEBULA P P707 BECKTON NEBULA M045
 BECKTON LANA M809 EP
BROWN SYNERGY X7838
 CBAR BRWN ABIGRACE T714 LJC MISSION STATEMENT P27
 BROWN MS ABIGRACE L7730
 HALFMANN HUSTLER W409 BKTN HALFMANNHUSTLER R588
 HALFMANN MATTIE T336
HALFMANN JEAN HU B163
 HALFMANN JEAN H621

Individual Data	
act. BW	68
SC	37
Frame	M

HerdBuilder 97 / Top 55% GridMaster 51 / Top 17%												
CED	BW	WW	ADG	YW	MLK	ME	HPG	CEM	STY	MRB	REA	
8	-3.8	50	0.21	83	25	0	15	5	7	0.64	0.08	
29%	15%	79%	-	66%	17%	45%	7%	37%	83%	17%	73%	
Age of Dam: 2			Dam Weight 1000			dMPPA:100.4						

140 **HALFMANN NEBULA JE D678**
 02-21-2016 | HFG: D678 | 1B (74.70%) | #3561689
 HALFMANN NEBULA AL Y593 BECKTON NEBULA P P707
 HALFMANN ALEXIS U352
HALFMANN NEBULA PT A835
 HALFMANN PATRON HS Y634 HALFMANN HUSTLER U342
 HLFMN BBC230 B026
HALFMANN JEAN H622

Individual Data	
act. BW	
SC	40
Frame	M

HerdBuilder 17 / Top 98% GridMaster 48 / Top 84%												
CED	BW	WW	ADG	YW	MLK	ME	HPG	CEM	STY	MRB	REA	
6	-1.1	43	0.10	59	22	0	10	5	0	0.28	0.25	
41%	58%	92%	-	94%	45%	42%	81%	52%	99%	81%	92%	
Age of Dam: 2016			Dam Weight n/a			dMPPA:98.55						

141 **HALFMANN NEBULA KY D652**
 03-07-2016 | GKH: D652 | 1B (93.30%) | #3522503
 BECKTON NEBULA P P707 BECKTON NEBULA M045
 BECKTON LANA M809 EP
HALFMANN NEBULA CC A792
 HALFMANN CHOCTAW CHIEF C304 CHOCTAW CHIEF 373
 JAN 9617 MILLER CHIEF
HALFMANN KYLIE Y016
 HALFMANN KYLIE K702 D702 GKH

Individual Data	
act. BW	72
SC	39
Frame	M

HerdBuilder 31 / Top 97% GridMaster 49 / Top 64%												
CED	BW	WW	ADG	YW	MLK	ME	HPG	CEM	STY	MRB	REA	
8	-1.1	53	0.18	82	22	-8	10	5	1	0.51	-0.19	
28%	58%	71%	-	68%	44%	5%	71%	40%	98%	33%	64%	
Age of Dam: 5			Dam Weight n/a			dMPPA:102						



Lot 137

137 **HALFMANN SYNERGY JE D454**
 01-27-2016 | HFG: D454 | 1B (87.30%) | #3522395
 BECKTON NEBULA P P707 BECKTON NEBULA M045
 BECKTON LANA M809 EP
BROWN SYNERGY X7838
 CBAR BRWN ABIGRACE T714 LJC MISSION STATEMENT P27
 BROWN MS ABIGRACE L7730
 HALFMANN HUSTLER W409 BKTN HALFMANNHUSTLER R588
 HALFMANN MATTIE T336
HALFMANN JEAN HU B182
 HALFMANN JEAN H620

Individual Data	
act. BW	49
SC	38
Frame	M-

HerdBuilder 106 / Top 43% GridMaster 51 / Top 19%												
CED	BW	WW	ADG	YW	MLK	ME	HPG	CEM	STY	MRB	REA	
12	-6.4	45	0.19	75	27	0	15	6	7	0.64	0.10	
6%	1%	88%	-	79%	9%	46%	7%	29%	83%	17%	89%	
Age of Dam: 2			Dam Weight 902			dMPPA:102						

142 **HALFMANN SYNERGY JE D565**
 02-21-2016 | HFG: D565 | 1B (87.30%) | #3522391
 BROWN SYNERGY X7838 BECKTON NEBULA P P707
 C-BAR & BROWN ABIGRACE T714
HALFMANN SYNERGY LA B114
 BECKTON LANA W892 J BECKTON JULIAN G5 S107
 BECKTON LANA S590 NB
 HALFMANN HUSTLER W409 BKTN HALFMANNHUSTLER R588
 HALFMANN MATTIE T336
HALFMANN JEAN HU B185
 HALFMANN JEAN H606

Individual Data	
act. BW	62
SC	34
Frame	M-

HerdBuilder 99 / Top 52% GridMaster 51 / Top 24%												
CED	BW	WW	ADG	YW	MLK	ME	HPG	CEM	STY	MRB	REA	
11	-5	44	0.19	75	22	-2	16	5	7	0.51	0.00	
13%	6%	91%	-	78%	44%	30%	5%	45%	85%	34%	85%	
Age of Dam: 2			Dam Weight 924			dMPPA:97.2						

143 **HALFMANN NEBULA JE D668**
 02-23-2016 | HFG: D668 | 3 (74.70%) | #3561679
 HALFMANN NEBULA AL Y593 BECKTON NEBULA P P707
 HALFMANN ALEXIS U352
HALFMANN NEBULA PT A835
 HALFMANN PATRON HS Y634 HALFMANN HUSTLER U342
 HLFMN BBC230 B026
HALFMANN JEAN H602

Individual Data	
act. BW	
SC	41
Frame	M-

HerdBuilder 18 / Top 98% GridMaster 48 / Top 84%												
CED	BW	WW	ADG	YW	MLK	ME	HPG	CEM	STY	MRB	REA	
6	-1.1	43	0.10	59	22	0	10	5	1	0.28	0.25	
40%	58%	92%	-	94%	45%	42%	81%	52%	99%	81%	92%	
Age of Dam: 2016			Dam Weight n/a			dMPPA:102.91						

144 **BSF WARRIOR D827 H6**
 04-30-2016 | BSF : D827 | 1B (99.70%) | #3551168
 BECKTON WARRIOR W534 N4 BECKTON WARRIOR C1 S337
 BKT LARKEISA S055 NB
BECKTON WARRIOR Y108 E5
 BECKTON SUSAN W058 E BECKTON EPIC T330 L5
 BECKTON SUSAN T048 NB
 BECKTN HALFMANNHUSTLER R588 BECKTON HUSTLER CN J102
 BECKTON VERNICE F513 CL
BSF HUSTELLE U447 HH
 BSF REGUS G191 BECKTON CAESAR M D023
 BSF REGUS Z112

Individual Data	
act. BW	70
SC	36
Frame	M

HerdBuilder 158 / Top 5% | GridMaster 50 / Top 36%

CED	BW	WW	ADG	YW	MLK	ME	HPG	CEM	STY	MRB	REA
14	-5.5	52	0.20	84	22	-5	14	5	14	0.37	-0.10
2%	4%	73%	--	64%	41%	11%	14%	45%	8%	65%	77%

Age of Dam: 8 | Dam Weight 1095 | dMPPA:103.2

146 **HALFMANN ACCENT IN D546**
 02-17-2016 | GKH : D546 | 1A (100%) | #3522512
 BECKTON CODY K1 P014 BECKTON CODY KH M390
 BECKTON ROSE M126 WR
BECKTON ACCENT W180 C2
 BECKTON CHRISTY R046 CQ BECKTON CHEROKEE N N479
 BECKTON CHRISTY N740 HR
 BECKTON CLIFFTOP W692 E3 BKT CLIFFTOP TP R288
 BECKTON LYDIA S274 EP
HALFMANN INDIGO CT A864
 BECKTON INDIGO U285 NB BECKTON NEBULA PJ S543
 BECKTON INDIGO S095 VA

Individual Data	
act. BW	72
SC	32
Frame	M

HerdBuilder 187 / Top 1% | GridMaster 52 / Top 12%

CED	BW	WW	ADG	YW	MLK	ME	HPG	CEM	STY	MRB	REA
16	-6.3	51	0.22	86	25	3	14	5	17	0.59	0.34
1%	2%	75%	--	60%	19%	71%	14%	45%	1%	22%	77%

Age of Dam: 3 | Dam Weight 870 | dMPPA:101.71

148 **BSF NEBULA D547 D6**
 03-28-2016 | BKT : D547 | 1B (99.80%) | #3550955
 BECKTON NEBULA X096 N4 BECKTON NEBULA U206 V3
 BECKTON TAMARA U185 NB
BECKTON NEBULA Z111 N5
 BECKTON MINOLA X670 N BECKTON NEBULA T054 H3
 BECKTON MINOLA S103 JL
 BECKTON DOMINOR W640 C5 BKTN DOMINOR Z1 R610
 BECKTON MONA R166 CQ
BSF LOKETTA A256 D
 BSF LOKETTA W209 L BECKTON LANCER F442 T
 BSF LOKETTA R368 LO

Individual Data	
act. BW	
SC	35
Frame	M

HerdBuilder 167 / Top 3% | GridMaster 50 / Top 31%

CED	BW	WW	ADG	YW	MLK	ME	HPG	CEM	STY	MRB	REA
11	-3.7	35	0.18	63	24	-3	13	4	17	0.61	0.19
9%	16%	98%	--	92%	27%	20%	27%	65%	1%	20%	92%

Age of Dam: 3 | Dam Weight 960 | dMPPA:97.71

145 **HALFMANN CLIFFTOP LA D482**
 02-06-2016 | GKH : D482 | 1A (100%) | #3522535
 BKT CLIFFTOP TP R288 BECKTON CLIFFTOP T C075
 BECKTON CHRISTY K209 CO
BECKTON CLIFFTOP W692 E3
 BECKTON LYDIA S274 EP BECKTON EPIC KM M115
 BECKTON LYDIA M607 LO
 BROWN SYNERGY X7838 BECKTON NEBULA P P707
 CBAR BRWNABIGRACE T714
HALFMANN LANA SY B132
 BECKTON LANA T311 NB BECKTON NEBULA M045
 BECKTON LANA N163 JL

Individual Data	
act. BW	64
SC	42
Frame	M-

HerdBuilder 181 / Top 1% | GridMaster 50 / Top 34%

CED	BW	WW	ADG	YW	MLK	ME	HPG	CEM	STY	MRB	REA
13	-5	49	0.20	81	28	-2	17	6	16	0.47	-0.04
5%	6%	81%	--	70%	7%	32%	2%	25%	1%	41%	80%

Age of Dam: 2 | Dam Weight 934 | dMPPA:96.57

147 **BECKTON NEBULA D799 L6**
 04-22-2016 | BKT : D799 | 1A (100%) | #3551839
 BECKTON NEBULA X096 N4 BECKTON NEBULA U206 V3
 BECKTON TAMARA U185 NB
BECKTON NEBULA Z111 N5
 BECKTON MINOLA X670 N BECKTON NEBULA T054 H3
 BECKTON MINOLA S103 JL
 BECKTON LEGEND S670 BECKTON LANCER F442 T
 BECKTON KIT F468 JL
BECKTON VERNICE X754 L
 BECKTON VERNICE S713 JO BECKTON JULIO L233
 BKTN VERNICE M286 LN

Individual Data	
act. BW	64
SC	35.5
Frame	M-

HerdBuilder 165 / Top 3% | GridMaster 52 / Top 13%

CED	BW	WW	ADG	YW	MLK	ME	HPG	CEM	STY	MRB	REA
12	-4.3	43	0.19	73	25	-6	14	4	15	0.70	0.32
7%	10%	92%	--	81%	21%	8%	14%	67%	4%	13%	86%

Age of Dam: 6 | Dam Weight 1140 | dMPPA:104.36

149 **BSF LIKABLE D838 E3**
 05-04-2016 | BSF : D838 | 1B (99.90%) | #3551150
 BECKTON LIKABLE S633 BECKTON LANCER F442 T
 BECKTON KIT F468 JL
BECKTON LIKABLE U120 L2
 BECKTON LANA S718 LN BECKTON LANCER F442 T
 BECKTON LANA F891 JL
 BECKTON EXETER R090 BECKTON EPIC K4 N795
 BECKTON LANA N310 EP
BSF HUSTELLE T546 EX
 BSF HUSTELLE R505 HU BKTN HUSTLER CN J102
 BSF REGUS L330 VG

Individual Data	
act. BW	55
SC	32.5
Frame	M-

HerdBuilder 119 / Top 28% | GridMaster 51 / Top 22%

CED	BW	WW	ADG	YW	MLK	ME	HPG	CEM	STY	MRB	REA
13	-6	41	0.18	70	28	-7	9	3	10	0.59	0.09
4%	2%	94%	--	86%	7%	6%	87%	71%	42%	22%	92%

Age of Dam: 9 | Dam Weight 1095 | dMPPA:102.4

150 **BECKTON SCAMP D172 E5**
 03-07-2016 | BSF : D172 | 3 (50%) | #3551078
 BECKTON EPIC X816 C6 BECKTON EPIC T330 L5
 BECKTON MONA R198 CQ
BECKTON INDIGO B662 E
 BECKTON INDIGO Y343 N BKTN NEBULA T398 V3
 BKTN INDIGO H150 LN

Individual Data	
act. BW	71
SC	34.5
Frame	M-

HerdBuilder 70 / Top 84% | GridMaster 48 / Top 78%

CED	BW	WW	ADG	YW	MLK	ME	HPG	CEM	STY	MRB	REA
8	-1.3	47	0.14	69	21	-6	10	3	6	-0.01	0.50
25%	54%	85%	--	86%	51%	8%	81%	76%	88%	98%	83%

Age of Dam: 2 | Dam Weight 875 | dMPPA:

152 **HALFMANN HUSTLER CO D604**
 03-23-2016 | GKH : D604 | 1A (100%) | #3522448
 BKTN HALFMANNHUSTLER R588 BECKTON HUSTLER CN J102
 BECKTON VERNICE F513 CL
HALFMANN HUSTLER W409
 HALFMANN MATTIE T336 LCC MAJOR LEAGUE A502M
 LCC MATTIE LA970
 BECKTON NEBULA M045 BECKTN NEPTUNE R2 K065
 BECKTON BELGA K285 JL
BECKTON COCA R675 NB
 BECKTON COCA H745 CS BECKTON CAESAR M D023
 BECKTON COCA E051 CL

Individual Data	
act. BW	78
SC	37
Frame	M-

HerdBuilder 150 / Top 7% | GridMaster 50 / Top 32%

CED	BW	WW	ADG	YW	MLK	ME	HPG	CEM	STY	MRB	REA
12	-6.1	44	0.18	73	15	-1	14	5	14	0.39	-0.22
9%	2%	90%	--	81%	91%	36%	17%	47%	8%	60%	90%

Age of Dam: 11 | Dam Weight 1090 | dMPPA:92.96

154 **HALFMANN NEBULA IN D603**
 03-15-2016 | GKH : D603 | 2 (100%) | #3522530
 BECKTON NEBULA P P707 BECKTON NEBULA M045
 BECKTON LANA M809 EP
HALFMANN NEBULA AL B048
 HALFMANN ALEXIS MS X491 LJC MISSION STATEMENT P27
 HALFMANN ALEXIS L621
 BROWN SYNERGY X7838 BECKTON NEBULA P P707
 CBAR BRWN ABGR C T714
HALFMANN INDIGO SY B159
 BECKTON INDIGO S016 NB BECKTON NEBULA P P707
 BECKTON INDIGO P062 NB

Individual Data	
act. BW	52
SC	41
Frame	S+

HerdBuilder 172 / Top 2% | GridMaster 52 / Top 10%

CED	BW	WW	ADG	YW	MLK	ME	HPG	CEM	STY	MRB	REA
15	-7.8	38	0.18	66	26	-3	16	7	14	0.74	-0.29
2%	1%	96%	--	90%	14%	24%	3%	20%	6%	10%	96%

Age of Dam: 2 | Dam Weight 796 | dMPPA:94.29

151 **HALFMANN SYNERGY TM D568**
 02-23-2016 | GKH : D568 | 1A (100%) | #3522539
 BROWN SYNERGY X7838 BECKTON NEBULA P P707
 C-BAR & BROWN ABIGRACE T714
HALFMANN SYNERGY EO B059
 BECKTON EOLA U101 NB BECKTON NEBULA EN S347
 BECKTON EOLA S011 NB
 BECKTON NEBULA P P707 BECKTON NEBULA M045
 BECKTON LANA M809 EP
HALFMANN TAMARA NB B045
 BECKTON TAMARA U011 LO BECKTON LOKI CL S284
 BECKTON TAMARA S314 HU

Individual Data	
act. BW	57
SC	39
Frame	M-

HerdBuilder 185 / Top 1% | GridMaster 52 / Top 9%

CED	BW	WW	ADG	YW	MLK	ME	HPG	CEM	STY	MRB	REA
16	-6.8	53	0.21	87	29	-1	17	7	15	0.76	-0.04
1%	1%	71%	--	57%	5%	36%	3%	15%	3%	9%	77%

Age of Dam: 2 | Dam Weight 1005 | dMPPA:98.29

153 **HALFMANN SYNERGY RB D450**
 01-23-2016 | GKH : D450 | 1A (100%) | #3522546
 BECKTON NEBULA P P707 BECKTON NEBULA M045
 BECKTON LANA M809 EP
BROWN SYNERGY X7838
 CBAR BRWN ABIGRACE T714 LJC MISSION STATEMENT P27
 BROWN MS ABIGRACE L7730
 LSF NIGHT CALVER 9921W MESSMER PACKER S008
 LSF DELLA P4078 U8051
HALFMANN REBALAS NC B008
 HALFMANN REBALAS IM Z687 MSHRSH IMPRSV CA U236
 HLFMN REBALAS MS X521

Individual Data	
act. BW	57
SC	40
Frame	M-

HerdBuilder 165 / Top 3% | GridMaster 54 / Top 2%

CED	BW	WW	ADG	YW	MLK	ME	HPG	CEM	STY	MRB	REA
16	-8.5	45	0.19	76	33	1	17	6	12	0.78	0.24
1%	1%	88%	--	77%	1%	51%	2%	23%	16%	7%	92%

Age of Dam: 2 | Dam Weight 942 | dMPPA:96

155 **HALFMANN NEBULA SI D601**
 03-12-2016 | CFH : D601 | 1A (100%) | #3522621
 BECKTON NEBULA P P707 BECKTON NEBULA M045
 BECKTON LANA M809 EP
HALFMANN NEBULA AL Y593
 HALFMANN ALEXIS U352 LJC MISSION STATEMENT P27
 HALFMANN ALEXIS L621
 BROWN SYNERGY X7838 BECKTON NEBULA P P707
 CBAR & BRWN ABGR C T714
HALFMANN SIERRA SY A857
 HALFMANN SIERRA NB X467 BECKTON NEBULA P P707
 HALFMANN SIERRA U330

Individual Data	
act. BW	73
SC	39
Frame	M-

HerdBuilder 176 / Top 2% | GridMaster 52 / Top 14%

CED	BW	WW	ADG	YW	MLK	ME	HPG	CEM	STY	MRB	REA
10	-4.8	44	0.21	78	27	-1	16	6	16	0.58	-0.09
14%	7%	91%	--	75%	9%	39%	5%	30%	2%	24%	82%

Age of Dam: 3 | Dam Weight 1010 | dMPPA:93.33

Lot	# Head	Age	Genetic Makeup	Estimated Calving Dates	Service/Service Sire(s)
C1 Halfmann	14	Spring 2016	Red Angus	1/27 to 3/23/2018	AI'd to Ref. Sire T, then exposed to Ref. Sires R & S
	Sold in one lot of 14 head. FOB, Miles, TX				
C2 Halfmann	40	Spring 2016	Red Angus	1/27	AI'd to Ref. Sire T
	Sold in "gate-cut" groups of 10. Successful bidder can "roll" successive gate-cuts of 10 within this lot. FOB, Miles, TX				
C3 Halfmann	10	Spring 2016	Red Angus	1/27 to 2/16/2018	Natural Service to Lots 145, 151, 153
	Sold in one lot of 10 head. FOB, Miles, TX				
C4 Halfmann	10	Spring 2016	Red Angus	2/16 to 3/13/2018	Natural Service to Lots 145, 151, 153
	Sold in one lot of 10 head. FOB, Miles, TX				
C5 Halfmann	10	Spring 2016	Red Angus	3/13 to 4/7/2018	Natural Service to Lots 145, 151, 153
	Sold in one lot of 10 head. FOB, Miles, TX				
C6 Halfmann	17	Spring 2016	Red Angus	Sells Open	
	Sold in one lot of 17 head. FOB, Miles, TX				
C7 Beckton	20	Spring 2016	Red Angus	starting 2/15/18	Beckton Calving Ease Sires
	Sold in one lot of 20 head. 400 miles free from Sheridan, WY				
C8 Beckton	40	Avg Age: 3.5 yrs	Red Angus	starting 3/1/18	Beckton Herd Sires
	Sold in "gate-cut" groups of 20. Successful bidder can "roll" the next 20 head. 400 miles free from Sheridan, WY				
C9 Beckton	40	Avg Age: 3.5 yrs	Red Angus	starting 4/10/28	Beckton Herd Sires
	Sold in "gate-cut" groups of 20. Successful bidder can "roll" the next 20 head. 400 miles free from Sheridan, WY				
C10 Beckton	20	Avg Age: 5.5 yrs	Red Angus	starting 3/1/18	Beckton Herd Sires
	Sold in one lot of 20 head. 400 miles free from Sheridan, WY				
C11 Beckton	20	Avg Age: 5.5 yrs	Red Angus	starting 4/10	Beckton Herd Sires
	Sold in one lot of 20 head. 400 miles free from Sheridan, WY				

Lot	# Head	Age	Genetic Makeup	Estimated Calving Dates	Service/Service Sire(s)
C12 Beckton	40	Avg Age: 4.5 yrs	Red Angus	5/10/18	Beckton Herd Sires
	Sold in "gate-cut" groups of 20. Successful bidder can "roll" the next 20 head. 400 miles free from Sheridan, WY				
C13 Beckton	20	late spring 2016	Red Angus	Sells Open	
	Sold in one lot of 20 head. 400 miles free from Sheridan, WY				
C14 Beckton	20	Avg Age: 3.5 yrs	Red Angus	Sells Open	
	Sold in one lot of 20 head. 400 miles free from Sheridan, WY				
C15 Beckton	20	Avg Age: 4.5 yrs	Red Angus	Sells Open	
	Sold in one lot of 20 head. 400 miles free from Sheridan, WY				

How the Halfmann-Beckton Commercial Female Sale will work:

- Commercial Females were videoed at their respective ranch of origin prior to the sale. That video will be available with the bull and registered female videos on Superior and at HalfmannRedAngus.com
- Females will be sold in uniform groups of 10-20 head according to age and pregnancy status.
- Any Groups of 40 head will be sold in "gate-cut" sorts of 20 head. The winning bidder will have the option of "rolling" the remaining 20 head.
- The above lots include general descriptions of the cattle selling as well as delivery information. The Sale Day Supplement will have any updated palpation/ultrasound information and how that impacts the exact number of head in each lot.
- Halfmann commercial females sell FOB Miles, TX. Beckton will pay the first 400 miles freight from Sheridan, WY for Beckton commercial females

All commercial Females identified as "Bred" have been determined pregnant by a competent ultrasound or palpation technician.



"We feed it year around and see an increase in conception rates, calf survivability and cow condition. We feed it and believe in it 365 days a year."



- Glen, Cody and Chad Halfmann



800-575-7585

Give us a call today. Let's visit about how Mix 30 will work in your operation.

REGISTERED FEMALES

LOTS 160-169

160 HALFMANN CHOCTAW GN D451

01-23-2016 | GKH : D451 | 1A (100%) | #3522538
BECKTON NEW ERA Y194 BECKTON NEBULA P P707
BKT LARKEISA T310 JC
HALFMANN GENESIS A831
BECKTON EOLA U247 JL BECKTON JULIAN GG B571
BECKTON EOLA N072 WR

Individual Data	
act. BW	56
MPPA	na
dMPPA	103.43

HerdBuilder 166 / Top 2% | **GridMaster 51 / Top 16%**

CED	BW	WW	ADG	YW	MLK	ME	HPG	CEM	STY	MRB	REA
14	-6.4	45	0.18	74	28	-3	13	7	14	0.56	-0.15
2%	1%	89%	-	80%	6%	22%	19%	20%	4%	23%	96%

Service Sire: HALFMANN DIVERGENT C249 | Due: 1/28/18

Attractive linebred P707 that has plenty of rib shape and depth of flank. D451 ranks in the top 22% or better for all important cow traits: Stayability, heifer pregnancy, maternal calving ease, low maintenance energy requirement and milk – no wonder she's a top 2% HerdBuilder.

162 HALFMANN MARTA NB D596

03-11-2016 | CTH : D596 | 1A (100%) | #3522570
HALFMANN NEBULA AQ Y597 BECKTON NEBULA P P707
HALFMANN AQUILA U391
HALFMANN NEBULA AL A838
HALFMANN ALEXIS NB Y602 BECKTON NEBULA P P707
HALFMANN MISS ALEXIS

Individual Data	
act. BW	71
MPPA	na
dMPPA	103.37

HerdBuilder 165 / Top 2% | **GridMaster 50 / Top 26%**

CED	BW	WW	ADG	YW	MLK	ME	HPG	CEM	STY	MRB	REA
13	-5.4	48	0.16	73	30	-1	16	6	15	0.71	-0.3
4%	4%	83%	-	81%	3%	41%	3%	24%	3%	9%	99%

Service Sire: HALFMANN DIVERGENT C249 | Due: 1/28/18

Another line-bred Nebula that ranks in the top 10% for 6 traits plus the best 2% for HerdBuilder.

164 HALFMANN LANA CT D549

02-17-2016 | GKH : D549 | 1A (100%) | #3522451
BKT CLIFFTOP TP R288 BECKTON CLIFFTOP T C075
BECKTON CHRISTY K209 CO
BECKTON CLIFFTOP W692 E3
BECKTON LYDIA S274 EP BECKTON EPIC KM M115
BECKTON LYDIA M607 LO

Individual Data	
act. BW	67
MPPA	na
dMPPA	105.05

HerdBuilder 163 / Top 3% | **GridMaster 50 / Top 38%**

CED	BW	WW	ADG	YW	MLK	ME	HPG	CEM	STY	MRB	REA
13	-4.1	52	0.19	82	28	-8	14	6	15	0.5	-0.08
5%	11%	71%	-	67%	5%	3%	15%	24%	3%	33%	89%

Service Sire: BROWN SYNERGY X7838 | Due: 1/28/18

This deep bodied, attractive heifer started out 4% lighter at birth but came on strong to finish with ratios of 107 for both WW & YW. Her dam is a 10 year old with a 105 MPPA.

161 HALFMANN FLOWER AC D507

02-12-2016 | GKH : D507 | 1A (100%) | #3522479
BECKTON ACCENT W180 C2 BECKTON CODY K1 P014
BECKTON CHRISTY R046 CQ
BECKTON ACCENT Y260 L3
BECKTON LANA W463 L BECKTON LOKI CL S284
BECKTON LANA R327 EP

Individual Data	
act. BW	75
MPPA	na
dMPPA	100

HerdBuilder 194 / Top 1% | **GridMaster 52 / Top 8%**

CED	BW	WW	ADG	YW	MLK	ME	HPG	CEM	STY	MRB	REA
11	-2.7	67	0.26	109	24	-2	14	6	18	0.71	0.03
10%	28%	19%	-	12%	22%	31%	12%	29%	1%	9%	69%

Service Sire: BROWN SYNERGY X7838 | Due: 1/28/18

This deep ribbed Accent daughter was one of our top performing yearling heifers with ratios of 106 WW, 109 YW, and 117 ADG.

163 HALFMANN SUFFEINA NB D490

02-10-2016 | GKH : D490 | 1A (100%) | #3522456
BECKTON NEBULA M045 BECKTON NEPTUNE R2 K065
BECKTON BELGA K285 JL
BECKTON NEBULA P P707
BECKTON LANA M809 EP BECKTON EPIC K1 K863
BECKTON LANA K253 DM

Individual Data	
act. BW	69
MPPA	na
dMPPA	98.32

HerdBuilder 138 / Top 10% | **GridMaster 52 / Top 10%**

CED	BW	WW	ADG	YW	MLK	ME	HPG	CEM	STY	MRB	REA
13	-5.5	51	0.23	88	23	-6	12	4	11	0.62	-0.24
4%	3%	75%	-	53%	30%	8%	39%	54%	23%	16%	99%

Multi Sire: HALFMANN NIGHT CALVER C206 & HALFMANN RIGHT KIND MV C262 | Due: 4/3/18

A direct daughter of P707 with performance ratios of 106 WW and 105 YW.

165 HALFMANN SANDY NB D592

03-07-2016 | GKH : D592 | 1A (100%) | #3522516
BECKTON NEBULA P P707 BECKTON NEBULA M045
BECKTON LANA M809 EP
HALFMANN NEBULA AL Y593
HALFMANN ALEXIS U352 LJC MISSION STATEMENT P27
HALFMANN ALEXIS L621

Individual Data	
act. BW	71
MPPA	na
dMPPA	99.33

HerdBuilder 181 / Top 1% | **GridMaster 50 / Top 33%**

CED	BW	WW	ADG	YW	MLK	ME	HPG	CEM	STY	MRB	REA
8	-3.4	47	0.19	78	26	0	14	6	18	0.51	-0.01
24%	18%	85%	-	72%	12%	43%	14%	29%	1%	31%	78%

Service Sire: HALFMANN DIVERGENT C249 | Due: 1/28/18

We are really selling some special females – like this long hipped, moderate framed heifer with plenty of rib shape, and who ranks in the top 1% for both HerdBuilder and Stayability.



166 HALFMANN MATTIE NB Y618

01-27-2011 | CFH : Y618 | 1A (100%) | #1426054
BECKTON NEBULA M045 BECKTON NEPTUNE R2 K065
BECKTON BELGA K285 JL
BECKTON NEBULA P P707
BECKTON LANA M809 EP BECKTON EPIC K1 K863
BECKTON LANA K253 DM

Individual Data	
act. BW	75
MPPA	100
dMPPA	101.71

HerdBuilder 131 / Top 13% | **GridMaster 50 / Top 20%**

CED	BW	WW	ADG	YW	MLK	ME	HPG	CEM	STY	MRB	REA
4	-0.4	66	0.28	110	19	10	16	5	13	0.64	-0.13
53%	62%	19%	-	9%	62%	98%	7%	46%	12%	11%	89%

Service Sire: HALFMANN NEBULA AL A838 | Due: 9/10/17

This fall calving cow is just entering the prime of her productive life, Y618 is one of the prettiest uddered and powerfully built daughters of breed legend, P707 to sell this year. She was the dam of the high selling bull in last year's sale.

168 HALFMANN SIERRA NB C326

03-10-2015 | CFH : C326 | 1A (100%) | #1746308
BECKTON NEBULA P P707 BECKTON NEBULA M045
BECKTON LANA M809 EP
HALFMANN NEBULA AL Y593
HALFMANN ALEXIS U352 LJC MISSION STATEMENT P27
HALFMANN ALEXIS L621

Individual Data	
act. BW	88
MPPA	na
dMPPA	107.83

HerdBuilder 112 / Top 32% | **GridMaster 50 / Top 35%**

CED	BW	WW	ADG	YW	MLK	ME	HPG	CEM	STY	MRB	REA
1	0.8	61	0.26	103	29	4	12	3	12	0.49	0.25
88%	86%	38%	-	22%	4%	86%	32%	73%	13%	35%	25%

Service Sire: HALFMANN NEBULA AL A838 | Due: 10/10/17

This fall Calving 2-year-old daughter was one of our top performing yearlings posting ratios of 112 WW, 122 ADG, and 114 YW. Her 11-yr-old dam is one of our highest producing cows.

167 HALFMANN MATTIE SY C217

02-12-2015 | GKH : C217 | 1A (100%) | #1746205
BECKTON NEBULA P P707 BECKTON NEBULA M045
BECKTON LANA M809 EP
BROWN SYNERGY X7838
CBAR BROWN ABIGRACE T714 LJC MISSION STATEMENT P27
BROWN MS ABIGRACE L7730

Individual Data	
act. BW	59
MPPA	na
dMPPA	

HerdBuilder 151 / Top 5% | **GridMaster 53 / Top 4%**

CED	BW	WW	ADG	YW	MLK	ME	HPG	CEM	STY	MRB	REA
11	-5.9	52	0.23	88	27	1	16	6	13	0.72	0.04
10%	2%	73%	-	53%	9%	54%	4%	26%	13%	9%	67%

Service Sire: HALFMANN NEBULA AL A838 | Due: 9/10/17

Fall Calving 2-year-old daughter of Synergy that ranks in the top 5% for both Red Angus Profit indices.

169 HALFMANN INDIGO RK C271

02-19-2015 | GKH : C271 | 1A (100%) | #1746235
BUF CRK LANCER R017 BECKTON LANCER F442 T
BUF CRK JULIET N036
BUF CRK THE RIGHT KIND U199
BUF CRK SHOSHONI R353 BUF CRK JULIAN L080
BUF CRK SHOSHONI 6410

Individual Data	
act. BW	78
MPPA	na
dMPPA	93.14

HerdBuilder 114 / Top 30% | **GridMaster 50 / Top 26%**

CED	BW	WW	ADG	YW	MLK	ME	HPG	CEM	STY	MRB	REA
13	-3.6	49	0.21	82	19	0	8	8	9	0.56	-0.1
3%	16%	79%	-	66%	71%	47%	93%	11%	59%	23%	92%

Service Sire: HALFMANN NEBULA AL A838 | Due: 9/10/17

Dark red attractive fall calving 2-yr-old that is a paternal sib to Independence and Advantage.

170 **BECKTON EMERA Y009 D**
 02-18-2011 | BKT: Y009 | 1A (100%) | #1451458
 BECKTON DOMINOR Z1 R610 BECKTON DOMINOR ZC M919
 BECKTON SIERRA K557 LO
BECKTON DOMINOR W640 C5
 BECKTON MONA R166 CQ BECKTON CHEROKEE N N479
 BECKTON MONA N342 HU
 BECKTON NEBULA T398 V3 BECKTON NEBULA L P093
 BECKTON MINERVA J615 VG
BECKTON EMERA W092 N
 BECKTON EMERA T343 EP BECKTON EPIC K3 M606
 BECKTON EMERA L405 WR

Individual Data	
act. BW	56
MPPA	99.27
dMPPA	103.08

HerdBuilder 200 / Top 1% | GridMaster 51 / Top 6%

CED	BW	WW	ADG	YW	MLK	ME	HPG	CEM	STY	MRB	REA
17	-8.2	38	0.17	65	28	-1	15	5	18	0.57	0.03
1%	1%	95%	-	86%	11%	29%	9%	48%	1%	17%	60%

 Service Sire: BROWN SYNERGY X7838 | Due: 3/4/18

Beckton is sharing some of their proven producers who are still in the prime of their productive life – leading off with this top 2% HerdBuilder with an outcross pedigree.

172 **BKT LARKEISA T310 JC**
 03-14-2007 | WF: T310 | 1A (100%) | #1178820
 BECKTON JUSTICE CH M056 BECKTON JUSTICE C K449
 BECKTON RUTH K802 HD
BECKTON JUSTICE C1 R483
 BECKTON TAMARA J124 HR BECKTON HERALD F FA20
 BECKTON TAMARA F183 CT
 BECKTON JUSTICE C K449 BECKTON JUSTICE G302
 BKT LARKABEL C742 CF
BKT LARKEISA R775 JC
 BKT LARKEISA L149 CK BECKTON COLT G552
 BKT LARKEISA E578 HB

Individual Data	
act. BW	72
MPPA	106.74
dMPPA	104.8

HerdBuilder 160 / Top 3% | GridMaster 50 / Top 20%

CED	BW	WW	ADG	YW	MLK	ME	HPG	CEM	STY	MRB	REA
13	-4	54	0.21	87	33	-2	16	6	14	0.5	-0.14
4%	10%	61%	-	46%	2%	24%	5%	29%	8%	27%	90%

 Multi-Sire: BROWN SYNERGY X7838 & HALFMAN NEBULA AL A838 | Due: 4/13/18

Those who want to use ET to mass produce value, here is the very sound dam of one of the most sought after Beckton Sires in recent years: Beckton New Era Y194.

173 **HALFMANN MONA IM C331**
 03-12-2015 | CFH: C331 | 1A (100%) | #1746314
 MUSHRSH IMPRESSIVE CAU236 BUF CRK LANCER R017
 MUSHRUSH MADAM LT R265
HALFMANN IMPRESSIVE SD Z701
 HALFMANN SANDY NB X484 BECKTON NEBULA P P707
 HALFMN SANDMAN D502
 BECKTON NEBULA M045 BECKTON NEPTUNE R2 K065
 BECKTON BELGA K285 JL
BECKTON MONA T493 NB
 BECKTON MONA P539 CH BECKTON CHAMP R1 H024
 BECKTON MONA H298 JL

Individual Data	
act. BW	78
MPPA	na
dMPPA	102.53

HerdBuilder 154 / Top 4% | GridMaster 50 / Top 42%

CED	BW	WW	ADG	YW	MLK	ME	HPG	CEM	STY	MRB	REA
9	-2.7	62	0.19	93	17	-3	16	4	14	0.51	-0.09
21%	28%	37%	-	42%	85%	23%	3%	59%	4%	31%	90%

 Service Sire: BECKTON CLIFFTOP B688 N4 | Due: 3/14/18

171 **BECKTON LARKEISA W671 L**
 04-10-2009 | BKT: W671 | 1A (100%) | #1332382
 BECKTON LANCER F442 T BECKTON LANCER T A664
 BKT SUFFEINA A828 DM
BECKTON LANCER T371 H4
 BECKTON COCA F276 HV LEACHMAN HEAVENLY 8141
 BECKTON COCA B112 CB
 BECKTON JUSTICE C1 R483 BECKTON JUSTICE CH M056
 BECKTON TAMARA J124 HR
BKT LARKEISA T310 JC
 BKT LARKEISA R775 JC BECKTON JUSTICE C K449
 BKT LARKEISA L149 CK

Individual Data	
act. BW	50
MPPA	99.2
dMPPA	106.74

HerdBuilder 133 / Top 12% | GridMaster 50 / Top 18%

CED	BW	WW	ADG	YW	MLK	ME	HPG	CEM	STY	MRB	REA
14	-6.2	51	0.17	78	22	3	11	5	12	0.35	-0.04
2%	2%	72%	-	67%	42%	59%	56%	49%	26%	61%	75%

 Service Sire: BECKTON ACCENT W180 C2 | Due: 2/14/18

Deep bodied moderate framed female that is a Maternal Sister to herd sire New Era Y194.



Lot 171

174 **HALFMANN MINERVA NC B028**
 02-10-2014 | GKH: B028 | 1A (100%) | #1677233
 MESSMER PACKER S008 MESSMER JOSHUA 019P
 MESSMER MILLIE 124P
LSF NIGHT CALVER 9921W
 LSF DELLA P4078 U8051 FEDDES BIG SKY R9
 LSF DELLA G1372 P4078
 BECKTON NEBULA P P707 BECKTON NEBULA M045
 BECKTON LANA M809 EP
HALFMANN MINERVA NB Z694
 HALFMANN MINERVA U307 BOKTN HALFMANN HUSTLER R588
 HALFMANN MINERVA J603

Individual Data	
act. BW	64
MPPA	106.86
dMPPA	99.27

HerdBuilder 142 / Top 8% | GridMaster 53 / Top 1%

CED	BW	WW	ADG	YW	MLK	ME	HPG	CEM	STY	MRB	REA
13	-5.5	67	0.29	113	30	3	15	3	11	0.57	0.18
3%	3%	17%	-	6%	5%	62%	12%	75%	28%	17%	31%

 Service Sire: BECKTON ACCENT C216 D4 | Due: 3/19/18

If you want to sell bulls that are double digit calving ease and triple digit growth, here's a female that fits that bill with plenty of room to spare for either trait.

175 **HALFMANN MATTIE NC B052**
 02-16-2014 | CTH: B052 | 1A (100%) | #1677267
 MESSMER PACKER S008 MESSMER JOSHUA 019P
 MESSMER MILLIE 124P
LSF NIGHT CALVER 9921W
 LSF DELLA P4078 U8051 FEDDES BIG SKY R9
 LSF DELLA G1372 P4078
 HALFMANN MSN STATEMNT T376 LJC MISSION STATEMNT P27
 HALFMANN SHRAPNEL J106
HALFMANN MATTIE MS Y621
 HALFMANN MATTIE T336 LCC MAJOR LEAGUE A502N
 LCC MATTIE LA970

Individual Data	
act. BW	73
MPPA	100.8
dMPPA	102.31

HerdBuilder 112 / Top 29% | GridMaster 51 / Top 7%

CED	BW	WW	ADG	YW	MLK	ME	HPG	CEM	STY	MRB	REA
10	-5.2	59	0.21	92	31	5	13	5	9	0.47	0.29
9%	4%	42%	-	37%	4%	81%	28%	48%	59%	32%	16%

 Service Sire: BROWN SYNERGY X7838 | Due: 2/14/18

177 **HALFMANN HENRIETTA NB A842**
 03-08-2013 | HFG: A842 | 1A (100%) | #1623188
 BECKTON NEBULA P P707 BECKTON NEBULA M045
 BECKTON LANA M809 EP
HALFMANN NEBULA AQ Y597
 HALFMANN AQUILA U391 OLC CHATEAU K465
 2KBR M410
 HALFMANN CHATEAU L610 OLC CHATEAU L416
 HALFMANN PETUNIA K401
HALFMANN HENRIETTA CH Y639
 HALFMANN HI HO I302 WRA HI MO 297
 HLFMN BLOCKBUSTER B404

Individual Data	
act. BW	66
MPPA	96
dMPPA	96.67

HerdBuilder 146 / Top 6% | GridMaster 51 / Top 13%

CED	BW	WW	ADG	YW	MLK	ME	HPG	CEM	STY	MRB	REA
9	-5.1	47	0.16	73	20	4	12	6	14	0.62	-0.15
15%	5%	81%	-	75%	60%	69%	42%	28%	7%	12%	91%

 Service Sire: HALFMANN GENESIS A831 | Due: 2/14/18

176 **HALFMANN AZTEC SY A805**
 02-22-2013 | HFG: A805 | 1A (100%) | #1623176
 BECKTON NEBULA P P707 BECKTON NEBULA M045
 BECKTON LANA M809 EP
BROWN SYNERGY X7838
 CBAR BROWN ABIGRACE T714 LJC MISSION STATEMENT P27
 BROWN MS ABIGRACE L7730
 HALFMANN SHRAPNEL J801 LCHMN ON TARGET 1016E
 HALFMANN 8207-H110
HALFMANN SHRAP AZTEC J350
 HLFMN AZTEC J540 HALFMANN-AZTEC-J002
 HLFMN TURBO E944

Individual Data	
act. BW	77
MPPA	100.67
dMPPA	97.39

HerdBuilder 107 / Top 35% | GridMaster 49 / Top 36%

CED	BW	WW	ADG	YW	MLK	ME	HPG	CEM	STY	MRB	REA
7	-2.8	46	0.16	72	23	5	17	5	10	0.52	-0.06
29%	22%	83%	-	77%	33%	81%	3%	37%	55%	24%	79%

 Service Sire: HALFMANN IMPRESSIVE SD Z701 | Due: 3/24/18



Reference Sire S
Halfmann Right Kind MV C262

178 **HALFMANN ANKATA CH A903**
 04-05-2013 | GKH: A903 | 1A (100%) | #1623308
 HALFMANN CHATEAU L610 OLC CHATEAU L416
 HALFMANN PETUNIA K401
HALFMANN CHATEAU Y633
 HALFMANN ROBIN I551 HALFMANN JR 107 J350
 HALFMANN LADY-ROBIN-D151
 BECKTN HALFMANN HUSTLER R588 BECKTON HUSTLER CN J102
 BECKTON VERNICE F513 CL
HALFMANN ANKATA U393
 HALFMANN ANKATA L607 OLC CHATEAU L416
 CMC KENO 1125

Individual Data	
act. BW	90
MPPA	90
dMPPA	100

HerdBuilder 119 / Top 22% | GridMaster 50 / Top 17%

CED	BW	WW	ADG	YW	MLK	ME	HPG	CEM	STY	MRB	REA
8	-3.7	55	0.21	88	13	4	10	5	12	0.42	0.06
23%	13%	55%	-	45%	91%	67%	75%	48%	26%	43%	54%

 Service Sire: HALFMANN IMPRESSIVE SD Z701 | Due: 3/14/18



Reference Sire R
Halfmann Night Calver C206

179 HALFMANN DESTINY T351

04-23-2007 | GKH: T351 | 1A (100%) | #1172261

5L DIRECT FIRE 1641-6443 C A FUTURE DIRECTION 5321
5L FIREFLY 174-1641 ET

5L DESTINATION 893-6215
5L ADINA 525-893 BON VIEW NEW DESIGN 878
5L ADINA 293-525

BROWN VACATION H7106 BECKTON JULIAN GG B571
LCHMN FLOWER C1161

BROWN MS VACATION P6837
BROWN MS CHEROKEE M6775 BFCK CHEROKEE CNYN 49
BROWN MS ROCKIN ROBIN

Individual Data	
act. BW	60
MPPA	111.2
dMPPA	106.96

HerdBuilder 116 / Top 25% GridMaster 50 / Top 19%											
CED	BW	WW	ADG	YW	MLK	ME	HPG	CEM	STY	MRB	REA
1	1.2	72	0.26	113	24	4	16	8	11	0.52	0.3
84%	86%	7%	--	6%	28%	69%	6%	13%	36%	24%	15%

Service Sire: BECKTON ACCENT C216 D4 | Due: 3/9/18

Destination daughters have become the breed standard for heifer pregnancy rate and maternal calving ease. Few are as productive as this 111 MPPA donor prospect.

181 HALFMANN FLOWER AC D468

02-04-2016 | GKH: D468 | 1A (100%) | #3522533

BECKTON CODY K1 P014 BECKTON CODY KH M390
BECKTON ROSE M126 WR

BECKTON ACCENT W180 C2
BECKTON CHRISTY R046 CQ BECKTON CHEROKEE N N479
BECKTON CHRISTY N740 HR

BECKTON NEW ERA Y194 BECKTON NEBULA P P707
BKT LARKEISA T310 JC

HALFMANN FLOWER NE B062
HALFMANN DESTINY T351 5L DESTINATION 893-6215
BROWN MS VACATION P6837

Individual Data	
act. BW	62
MPPA	na
dMPPA	94.8

HerdBuilder 162 / Top 3% GridMaster 51 / Top 14%											
CED	BW	WW	ADG	YW	MLK	ME	HPG	CEM	STY	MRB	REA
11	-3.3	60	0.24	99	25	0	15	6	14	0.52	0.29
8%	20%	43%	--	30%	19%	45%	8%	32%	4%	30%	20%

Service Sire: BROWN SYNERGY X7838 | Due: 1/28/18

D468 combines two of the most productive and time tested females in either the Halfman or Becton programs - Lot 180 the dam of Becton Accent W180 and the 111 MPPA Destination daughter that sells as Lot 179.



180 BECKTON CHRISTY R046 CQ

02-21-2005 | WF: R046 | 1A (100%) | #1041784

BFCK CHEROKEE CNYN 4912 BUF CRK CHF 824-1658
MRM 1431 8611 9109

BECKTON CHEROKEE N N479
BECKTON DINAH C440 NM BECKTON NOMAD K 9949
BECKTON DINAH Z610 JL

BECKTON HERALD FJ J776 BECKTON HERALD F FA20
BKT LARKEISA D095 JL

BECKTON CHRISTY N740 HR
BECKTON CHRISTY K141 VG BECKTON VEGAS SV H078
BECKTON CHRISTY H568 WR

Individual Data	
act. BW	66
MPPA	101.68
dMPPA	101.14

HerdBuilder 150 / Top 5% GridMaster 51 / Top 7%											
CED	BW	WW	ADG	YW	MLK	ME	HPG	CEM	STY	MRB	REA
13	-4.2	64	0.19	94	22	3	17	1	13	0.6	0.44
3%	9%	25%	--	32%	45%	62%	4%	84%	12%	14%	6%

Service Sire: BROWN SYNERGY X7838 | Due: 2/22/18

Here is the dam of Becton herd sire, Accent W180. Another donor prospect with plenty of experience, but still sound as you can make one. Even standing against 12 years of genetic trend...R046 maintains a balanced EPD profile that remains in striking distance for almost every trait...No wonder she still has single digit ranks for HerdBuilder & GridMaster.

182 HALFMANN MATTIE GN D499

02-11-2016 | CTH: D499 | 1A (100%) | #3522584

BECKTON NEW ERA Y194 BECKTON NEBULA P P707
BKT LARKEISA T310 JC

HALFMANN GENESIS A831
BECKTON EOLA U247 JL BECKTON JULIAN GG B571
BECKTON EOLA N072 WR

HALFMANN STATEMENT AL X580 LJC MISSION STATEMENT P27
HALFMANN MISS ALEXIS

HALFMANN MATTIE MS A845
HALFMANN MATTIE T336 LCC MAJOR LEAGUE A502M
LCC MATTIE LA970

Individual Data	
act. BW	44
MPPA	na
dMPPA	111.33

HerdBuilder 141 / Top 9% GridMaster 51 / Top 13%											
CED	BW	WW	ADG	YW	MLK	ME	HPG	CEM	STY	MRB	REA
13	-7.4	49	0.17	76	29	4	15	4	12	0.52	-0.06
4%	1%	80%	--	76%	4%	82%	7%	54%	19%	30%	86%

Multi Sire: HALFMANN NEBULA RO D551 and HALFMANN ACCENT CH D488 | Due: 4/8/18

One of our top performing yearlings last spring boasting ratios of 113 WW and 108 YW. Her dam maintains a 111.3 MPPA.



183 HALFMANN MATTIE GN D453

01-27-2016 | CFH: D453 | 1A (100%) | #3522631

BECKTON NEW ERA Y194 BECKTON NEBULA P P707
BKT LARKEISA T310 JC

HALFMANN GENESIS A831
BECKTON EOLA U247 JL BECKTON JULIAN GG B571
BECKTON EOLA N072 WR

LSF TAKEOVER 9943W HXC CONQUEST 4405P
LSF WIDELoad R5014 U8061

HALFMANN MATTIE TO B051
HALFMANN MATTIE NB Y618 BECKTON NEBULA P P707
HALFMANN MATTIE J510

Individual Data	
act. BW	55
MPPA	na
dMPPA	

HerdBuilder 163 / Top 3% GridMaster 51 / Top 15%											
CED	BW	WW	ADG	YW	MLK	ME	HPG	CEM	STY	MRB	REA
15	-6.5	48	0.18	76	26	2	16	6	14	0.65	-0.12
1%	1%	82%	--	76%	14%	64%	3%	25%	6%	13%	93%

Multi Sire: HALFMANN NIGHT CALVER C206 & HALFMANN RIGHT KIND MV C262 | Due: 2/12/18

185 HALFMANN MATTIE SY D521

02-14-2016 | CTH: D521 | 1A (100%) | #3522577

BECKTON NEBULA P P707 BECKTON NEBULA M045
BECKTON LANA M809 EP

BROWN SYNERGY X7838
CBAR BROWN ABIGRACE T714 LJC MISSION STATEMENT P27
BROWN MS ABIGRACE L7730

HALFMANN MSN STATEMENT T376 LJC MISSION STATEMENT P27
HALFMANN SHRAPNEL J106

HALFMANN MATTIE MS Y621
HALFMANN MATTIE T336 LCC MAJOR LEAGUE A502M
LCC MATTIE LA970

Individual Data	
act. BW	64
MPPA	na
dMPPA	102.31

HerdBuilder 139 / Top 10% GridMaster 52 / Top 8%											
CED	BW	WW	ADG	YW	MLK	ME	HPG	CEM	STY	MRB	REA
6	-3.9	54	0.23	91	28	6	17	4	13	0.73	0.14
45%	13%	65%	--	47%	5%	92%	2%	68%	8%	8%	45%

Service Sire: HALFMANN DIVERGENT C249 | Due: 1/28/18

Synergy combines the dominant sire line of this era, P707 with the breed's most prolific donor, Brown Abigrace L7730.

187 HALFMANN HENRIETTA CT D508

02-12-2016 | CFH: D508 | 1A (100%) | #3522618

BKT CLIFFTOP TP R288 BECKTON CLIFFTOP T C075
BECKTON CHRISTY K209 CO

BECKTON CLIFFTOP W692 E3
BECKTON LYDIA S274 EP BECKTON EPIC KM M115
BECKTON LYDIA M607 LO

HALFMANN NEBULA AQ Y597 BECKTON NEBULA P P707
HALFMANN AQUILA U391

HALFMANN HENRIETTA NB A842
HALFMANN HENRIETTA CH Y639 HALFMANN CHATEAU L610
HALFMANN HI HO I302

Individual Data	
act. BW	65
MPPA	na
dMPPA	96

HerdBuilder 160 / Top 3% GridMaster 50 / Top 28%											
CED	BW	WW	ADG	YW	MLK	ME	HPG	CEM	STY	MRB	REA
12	-5.7	44	0.17	71	26	1	13	6	15	0.6	-0.17
6%	3%	90%	--	84%	13%	57%	21%	35%	3%	18%	97%

Service Sire: BROWN SYNERGY X7838 | Due: 1/28/18

184 HALFMANN LARKEISE HU D611

03-30-2016 | CTH: D611 | 1A (100%) | #3522567

BECKTON HALFMANN HUSTLER R588 BECKTON HUSTLER CN J102
BECKTON VERNICE F513 CL

HALFMANN HUSTLER W409
HALFMANN MATTIE T336 LCC MAJOR LEAGUE A502M
LCC MATTIE LA970

BECKTON NEBULA L P093 BECKTON NEBULA M045
BECKTON MARTA M021 LN

BKT LARKEISA U583 NB
BKT LARKEISA E578 HB BUF CRK HOBO 1961
BKT LARKEISA B312 CB

Individual Data	
act. BW	62
MPPA	na
dMPPA	102.47

HerdBuilder 134 / Top 12% GridMaster 50 / Top 32%											
CED	BW	WW	ADG	YW	MLK	ME	HPG	CEM	STY	MRB	REA
9	-4.5	50	0.18	79	17	2	13	5	12	0.43	-0.12
16%	8%	77%	--	71%	80%	67%	20%	42%	14%	48%	93%

Service Sire: HALFMANN GENESIS A831 | Due: 1/28/18

186 HALFMANN MATTIE GN D617

04-05-2016 | GKH: D617 | 1A (100%) | #3522484

BECKTON NEW ERA Y194 BECKTON NEBULA P P707
BKT LARKEISA T310 JC

HALFMANN GENESIS A831
BECKTON EOLA U247 JL BECKTON JULIAN GG B571
BECKTON EOLA N072 WR

HALFMANN CHATEAU U335 OLC CHATEAU L416
HALFMANN BBC230 B015

HALFMANN MATTIE CH Y660
HALFMANN MATTIE U334 BCKTN HALFMANN HUSTLER R588
HALFMANN MATTIE J606

Individual Data	
act. BW	78
MPPA	na
dMPPA	103.08

HerdBuilder 143 / Top 8% GridMaster 50 / Top 33%											
CED	BW	WW	ADG	YW	MLK	ME	HPG	CEM	STY	MRB	REA
12	-5.5	46	0.14	69	24	-1	14	6	12	0.56	-0.29
5%	3%	87%	--	85%	24%	41%	16%	25%	13%	23%	99%

Service Sire: HALFMANN DIVERGENT C249 | Due: 1/28/18

Buy these good heifers bred to Divergent - he's one of only 8 Red Angus bulls with a HerdBuilder index exceeding 220.

188 HALFMANN ROSE NB D588

03-05-2016 | GKH: D588 | 1A (100%) | #3522509

BECKTON NEBULA P P707 BECKTON NEBULA M045
BECKTON LANA M809 EP

HALFMANN NEBULA AL Y593
HALFMANN ALEXIS U352 LJC MISSION STATEMENT P27
HALFMANN ALEXIS L621

BECKTON CLIFFTOP W692 E3 BKT CLIFFTOP TP R288
BECKTON LYDIA S274 EP

HALFMANN ROSE CL A880
BECKTON ROSE T297 JR BECKTON JUPITER R478
BECKTON ROSE R185 LS

Individual Data	
act. BW	66
MPPA	na
dMPPA	99.33

HerdBuilder 179 / Top 1% GridMaster 51 / Top 21%											
CED	BW	WW	ADG	YW	MLK	ME	HPG	CEM	STY	MRB	REA
12	-4.6	46	0.20	78	26	-4	14	5	17	0.56	-0.04
7%	8%	86%	--	73%	11%	19%	11%	52%	1%	23%	83%

Service Sire: HALFMANN DIVERGENT C249 | Due: 1/28/18

189 **HALFMANN LANA NB C309**
 03-03-2015 | GKH: C309 | 1A (100%) | #1746237

BECKTON NEBULA P P707 BECKTON NEBULA M045
 BECKTON LANA M809 EP

HALFMANN NEBULA AL Y593
 HALFMANN ALEXIS U352 LJC MISSION STATEMENT P27
 HALFMANN ALEXIS L621

BECKTON NEBULA M045 BECKTON NEPTNE R2 K065
 BECKTON BELGA K285 JL

BECKTON LANA T311 NB
 BECKTON LANA N163 JL BKT JULIAN 7526 G
 BECKTON LANA K052 VG

Individual Data	
act. BW	70
MPPA	na
dMPPA	101.71

HerdBuilder 186 / Top 1% | GridMaster 50 / Top 28%

CED	BW	WW	ADG	YW	MLK	ME	HPG	CEM	STY	MRB	REA
12	-4.5	45	0.19	75	24	-3	16	6	17	0.54	-0.03
7%	8%	88%	-	78%	24%	21%	5%	25%	1%	26%	81%

Service Sire: HALFMANN NEBULA AL A838 | Due: 9/10/17

We start another short run of Fall Calvers with this 2-yr-old top 1% HerdBuilder that is linebred to Nebula M045.

191 **HALFMANN HENRIETTA EP B042**
 02-15-2014 | HFG: B042 | 1A (100%) | #1677285

BECKTON EPIC K F075 BECKTON EPIC D404
 BECKTON BELGA D483 KR

BECKTON EPIC R397 K
 BECKTON KIT F468 JL BECKTON JULIAN GG B571
 BECKTON KIT A517 NP

HALFMANN CHATEAU L610 OLC CHATEAU L416
 HALFMANN PETUNIA K401

HALFMANN HENRIETTA CH Y639
 HALFMANN HI HO I302 WRA HI MO 297
 HLFMN BLOCKBUSTER B404

Individual Data	
act. BW	77
MPPA	100.4
dMPPA	96.67

HerdBuilder 87 / Top 61% | GridMaster 50 / Top 25%

CED	BW	WW	ADG	YW	MLK	ME	HPG	CEM	STY	MRB	REA
0	-1	63	0.24	101	19	-3	12	1	10	0.4	0.26
89%	51%	27%	-	19%	64%	16%	37%	85%	54%	48%	20%

Service Sire: HALFMANN NEBULA AL A838 | Due: 9/10/17

Fall Calving Epic daughter with lots of shape and power.

193 **BECKTON LARKEISA B957 J**
 2014 | BKT: B957 | 2 (100%) | #1706285

BECKTON JULIAN GG B571 BKT JULIAN 7526 G
 BKT MARTA 9A13 JL

BECKTON JULIAN Z360 W4
 BECKTON RUTH U325 WR BECKTON WARRIOR N645 T1
 BECKTON RUTH M047 NP

BECKTON JULIAN W743 H5 BECKTON JULIAN G5 S107
 BECKTON KIT L399 HR

BECKTON LARKEISA Z857 J
 BKT LARKEISA S605 LN BECKTON LANCER T9 N586
 BKT LARKEISA M816 EP

Individual Data	
act. BW	
MPPA	na
dMPPA	104

HerdBuilder 126 / Top % | GridMaster 44 / Top %

CED	BW	WW	ADG	YW	MLK	ME	HPG	CEM	STY	MRB	REA
9	-0.2	35	-0.02	32	18	-5	18	6	13	0.46	0.1
%	%	%	-	%	%	%	%	%	%	%	%

Multi-Sire: BROWN SYNERGY X7838 & HALFMANN NEBULA AL A838 | Due: 3/24/18

190 **HALFMANN MINOLA NB B098**
 03-06-2014 | GKH: B098 | 1A (100%) | #1677180

BECKTON NEBULA G S237 BECKTON NEBULA M045
 BECKTON LAKME LA06 JL

BECKTON NEBULA U031 D3
 BECKTON MARTA S459 DM BECKTON DOMINOR ZC M919
 BECKTON MARTA G675 LN

BECKTON JULIAN GJ P535 BKT JULIAN 7526 G
 BECKTON MONA D086 JL

BECKTON MINOLA U780 JL
 BECKTON MINOLA N760 HU BECKTON HUSTLER CN J102
 BECKTON MINOLA K527 CO

Individual Data	
act. BW	60
MPPA	98.4
dMPPA	100.82

HerdBuilder 154 / Top 4% | GridMaster 50 / Top 17%

CED	BW	WW	ADG	YW	MLK	ME	HPG	CEM	STY	MRB	REA
16	-6.6	37	0.13	58	21	-9	17	6	12	0.65	-0.14
1%	1%	96%	-	93%	53%	3%	3%	29%	21%	10%	90%

Service Sire: HALFMANN NEBULA AL A838 | Due: 9/10/17

Moderate sized Fall Calving female supports her best 4% HerdBuilder index with 5 traits in the top 10%.

192 **HALFMANN LANA SY B132**
 03-27-2014 | GKH: B132 | 1A (100%) | #1677170

BECKTON NEBULA P P707 BECKTON NEBULA M045
 BECKTON LANA M809 EP

BROWN SYNERGY X7838
 CBAR BROWN ABIGRACE T714 LJC MISSION STATEMENT P27
 BROWN MS ABIGRACE L7730

BECKTON NEBULA M045 BECKTON NEPTNE R2 K065
 BECKTON BELGA K285 JL

BECKTON LANA T311 NB
 BECKTON LANA N163 JL BKT JULIAN 7526 G
 BECKTON LANA K052 VG

Individual Data	
act. BW	70
MPPA	96.57
dMPPA	101.71

HerdBuilder 195 / Top 1% | GridMaster 52 / Top 5%

CED	BW	WW	ADG	YW	MLK	ME	HPG	CEM	STY	MRB	REA
12	-4.9	58	0.23	94	24	-2	19	7	17	0.62	0.01
5%	5%	47%	-	32%	32%	25%	1%	15%	1%	12%	64%

Service Sire: BECKTON ACCENT C216 D4 | Due: 3/29/18

Back on Spring calving females with a top 1% HerdBuilder by Synergy.

194 **HALFMANN CHIEF EP B054**
 02-17-2014 | HFG: B054 | 1A (100%) | #1677296

BECKTON EPIC K F075 BECKTON EPIC D404
 BECKTON BELGA D483 KR

BECKTON EPIC R397 K
 BECKTON KIT F468 JL BECKTON JULIAN GG B571
 BECKTON KIT A517 NP

HALFMANN JR 107 J350 BJR JR 107
 HALFMANN BUTTERCUP J151

HALFMANN CHIEF S502
 HLFMN AZTEC J540 HALFMANN AZTEC J002
 HLFMN TURBO E944

Individual Data	
act. BW	76
MPPA	98.86
dMPPA	101.6

HerdBuilder 73 / Top 77% | GridMaster 48 / Top 64%

CED	BW	WW	ADG	YW	MLK	ME	HPG	CEM	STY	MRB	REA
1	-1.3	57	0.19	87	21	-4	11	2	8	0.22	0.05
81%	45%	48%	-	48%	50%	13%	48%	83%	70%	88%	56%

Service Sire: BROWN SYNERGY X7838 | Due: 2/14/18

195 **BECKTON BELGA A144 D**
 03-16-2013 | BSF: A144 | 1A (100%) | #1625827

BECKTON DOMINOR Z1 R610 BECKTON DOMINOR ZC M919
 BECKTON SIERRA K557 LO

BECKTON DOMINOR W640 C5
 BECKTON MONA R166 CQ BECKTON CHEROKEE N N479
 BECKTON MONA N342 HU

BECKTON DOMINOR ZC M919 BECKTON DOMINOR Z E401
 BECKTON BARMAN J012 CO

BECKTON BELGA S587 DM
 BECKTON BELGA M883 DM BECKTON DOMINOR Z E401
 BECKTON BELGA HC71 CB

Individual Data	
act. BW	71
MPPA	95.43
dMPPA	96

HerdBuilder 200 / Top 1% | GridMaster 50 / Top 26%

CED	BW	WW	ADG	YW	MLK	ME	HPG	CEM	STY	MRB	REA
13	-3.5	47	0.17	74	20	-2	18	6	19	0.61	0.04
3%	14%	81%	-	74%	58%	25%	2%	34%	1%	13%	58%

Multi-Sire: BROWN SYNERGY X7838 & HALFMANN NEBULA AL A838 | Due: 4/8/18

Out of over 80,000 active cows in the database - only 111 exceed 200 HerdBuilder; Lot 195 is one of them.

197 **HALFMANN SIERRA NB A830**
 02-27-2013 | CFH: A830 | 1A (100%) | #1623380

BECKTON NEBULA P P707 BECKTON NEBULA M045
 BECKTON LANA M809 EP

HALFMANN NEBULA AQ Y597
 HALFMANN AQUILA U391 OLC CHATEAU K465
 2KBR M410

BECKTON NEBULA P P707 BECKTON NEBULA M045
 BECKTON LANA M809 EP

HALFMANN SIERRA NB Y623
 OLC SIERRA R417 OLC KING ROB N441
 OLC SIERRA M427

Individual Data	
act. BW	70
MPPA	98.67
dMPPA	100.77

HerdBuilder 155 / Top 4% | GridMaster 52 / Top 5%

CED	BW	WW	ADG	YW	MLK	ME	HPG	CEM	STY	MRB	REA
8	-3.8	53	0.20	85	24	5	14	7	14	0.84	-0.03
20%	12%	64%	-	53%	31%	78%	16%	21%	6%	3%	73%

Service Sire: BECKTON ACCENT W180 C2 | Due: 2/14/18

199 **HALFMANN ECHETA DY Y627**
 01-30-2011 | GKH: Y627 | 1A (100%) | #1426110

5L DESTINATION 893-6215 5L DIRECT FIRE 1641-6443
 5L ADINA 525-893

LELAND DESTINY 6215-9019W
 LELAND CHEYENNE 4091 LCC CHEYENNE B221L
 LELAND SMOOTH CANYON 2271

BECKTON HALFMANHUSTLER R588 BECKTON HUSTLER CN J102
 BECKTON VERNICE F513 CL

HALFMANN ECHETA U329
 OLC ECHETA J182 BJR MAKE MY DAY 981
 BECKTON ECHETA G757 WR

Individual Data	
act. BW	65
MPPA	96.15
dMPPA	95.06

HerdBuilder 170 / Top 2% | GridMaster 52 / Top 3%

CED	BW	WW	ADG	YW	MLK	ME	HPG	CEM	STY	MRB	REA
11	-5.1	53	0.24	92	18	1	16	9	14	0.56	0.02
6%	5%	65%	-	37%	72%	46%	7%	6%	7%	18%	62%

Service Sire: HALFMANN IMPRESSIVE SD Z701 | Due: 3/9/18

196 **BECKTON MINOLA A534 L**
 03-31-2013 | BSF: A534 | 1A (100%) | #1626129

BECKTON LIKABLE U130 L2 BECKTON LIKABLE S633
 BECKTON KIT S478 LN

BECKTON LIKABLE Y124 L3
 BKT PINE MARIE S802 LO BECKTON LASSO P741
 BKT PINE MARIE P475 LN

BECKTON NEBULA W130 D3 BECKTON NEBULA T269 E2
 BECKTON FIREFLY T006 DM

BECKTON MINOLA Y592 N
 BECKTON MINOLA W408 E BECKTON EPIC R350 K
 BECKTON MINOLA N729 JL

Individual Data	
act. BW	60
MPPA	100.4
dMPPA	

HerdBuilder 170 / Top 2% | GridMaster 50 / Top 17%

CED	BW	WW	ADG	YW	MLK	ME	HPG	CEM	STY	MRB	REA
11	-4.1	51	0.22	86	24	-1	13	4	17	0.55	-0.08
7%	10%	70%	-	49%	27%	31%	22%	54%	1%	19%	82%

Service Sire: BROWN SYNERGY X7838 | Due: 3/4/18

11 exceed 200 HerdBuilder; Lot 195 is one of them.

198 **HALFMANN GRANDE HU A896**
 04-01-2013 | HFG: A896 | 1A (100%) | #1623177

BECKTON HALFMANHUSTLER R588 BECKTON HUSTLER CN J102
 BECKTON VERNICE F513 CL

HALFMANN HUSTLER X542
 HALFMANN LADY-ROBIN-D151 HALFMANN KING ROB J802
 HLFMN BLOCKBUSTER

HALFMANN JR 107 J350 BJR JR 107
 HALFMANN BUTTERCUP J151

HALFMANN GRANDE I550
 HALFMANN RAMBO 501 GRANDE HALFMANN RAMBO A501
 HALFMANN BLBUSTER B752

Individual Data	
act. BW	74
MPPA	94
dMPPA	105.89

HerdBuilder 90 / Top 57% | GridMaster 48 / Top 60%

CED	BW	WW	ADG	YW	MLK	ME	HPG	CEM	STY	MRB	REA
8	-3.4	40	0.15	64	20	6	11	4	9	0.29	-0.21
19%	15%	93%	-	88%	59%	84%	46%	55%	65%	76%	96%

Service Sire: BROWN SYNERGY X7838 | Due: 2/14/18

200 **HALFMANN SIERRA IM Z736**
 02-23-2012 | CFH: Z736 | 1A (100%) | #1509123

BUF CRK LANCER R017 BECKTON LANCER F442 T
 BUF CRK JULIET N036

MUSHRUSH IMPRESSIVE CA U236
 MUSHRUSH MADAM LT R265 TR JULIAN LT142
 MUSHRUSH ROBIN M125

OLC KING ROB N441 LMAN KING ROB 8621
 OLC ECHETA J165

OLC SIERRA R417
 OLC SIERRA M427 LMAN KING ROB 8621
 BIBER SIERRA 3560

Individual Data	
act. BW	86
MPPA	103.64
dMPPA	107.83

HerdBuilder 75 / Top 75% | GridMaster 48 / Top 58%

CED	BW	WW	ADG	YW	MLK	ME	HPG	CEM	STY	MRB	REA
-2	1.1	66	0.21	99	26	4	16	-1	9	0.33	0.3
96%	85%	18%	-	23%	19%	66%	6%	95%	58%	67%	15%

Service Sire: HALFMANN IMPRESSIVE SD Z701 | Due: 4/3/18

201 BECKTON BELGA W213 J
 03-14-2009 | BSF: W213 | 1A (100%) | #1331904
 BKT JULIAN 7526 G BECKTON JULIAN 6592
 BKT BELGA 6746 GS
BECKTON JULIAN GG B571
 BKT MARTA 9A13 JL BECKTON JULIAN 7526 G
 BKT MARTA 6498 XM
 BECKTON DOMINOR ZC M919 BECKTON DOMINOR Z E401
 BECKTON BARMAD J012 CO
BECKTON BELGA S587 DM
 BECKTON BELGA M883 DM BECKTON DOMINOR Z E401
 BECKTON BELGA HC71 CB

Individual Data	
act. BW	70
MPPA	93.08
dMPPA	96

HerdBuilder 187 / Top 1% | GridMaster 49 / Top 49%

CED	BW	WW	ADG	YW	MLK	ME	HPG	CEM	STY	MRB	REA
15	-3.6	48	0.14	71	19	-7	19	8	16	0.35	0.35
1%	14%	78%	-	79%	68%	6%	1%	13%	2%	61%	11%

Service Sire: BROWN SYNERGY X7838 | Due: 2/22/18

Here's a Top 1% Herdbuilder who is a direct daughter of B571, arguably the most influential sire in modern Red Angus history.

203 BECKTON COCA A734 O
 04-10-2013 | BKT: A734 | 1A (100%) | #1626544
 BECKTON ROMAN J S158 TR ROMEO NT379
 BECKTON BELGA K285 JL
BECKTON JANUS X799 L2
 BECKTON SIERRA K557 LO BECKTON LOKI F251
 BECKTON SIERRA C157 CL
 BECKTON NEBULA PJ S543 BECKTON NEBULA P P707
 BECKTON LANA P685 JO
BECKTON COCA X649 N
 BECKTON COCA T421 JL BECKTON JULIAN G3 P608
 BECKTON COCA E453 LN

Individual Data	
act. BW	55
MPPA	
dMPPA	96.92

HerdBuilder 163 / Top % | GridMaster 50 / Top %

CED	BW	WW	ADG	YW	MLK	ME	HPG	CEM	STY	MRB	REA
15	-5.1	38	0.14	61	21	-3	12	5	15	0.45	0.08
%	%	%	-	%	%	%	%	%	%	%	%

Service Sire: BROWN SYNERGY X7838 | Due: 3/4/18

205 HALFMANN MINERVA MS Y606
 01-24-2011 | GKH: Y606 | 1A (100%) | #1426072
 LJC MISSION STATEMENT P27 LJC LANCER 806
 LJC HANNAH 106
HALFMANN MSN STATEMENT T376
 HALFMAN SHRAPNEL J106 HALFMANN SHRAPNEL J801
 HALFMANN RAMBO A814
 BIEBER BOONE 6927 BIEBER STRAIGHT ARROW
 BIEBER TINA 5243
BIEBER MINERVA 8077
 BIEBER MINERVA 5616 BIEBER FLAKIRK 4364
 BIEBER MINERVA 4585

Individual Data	
act. BW	54
MPPA	92.31
dMPPA	100.89

HerdBuilder 89 / Top 58% | GridMaster 49 / Top 32%

CED	BW	WW	ADG	YW	MLK	ME	HPG	CEM	STY	MRB	REA
7	-6.2	41	0.16	66	24	8	13	1	9	0.2	-0.11
27%	2%	92%	-	85%	28%	94%	24%	87%	65%	90%	87%

Service Sire: BECKTON ACCENT W180 C2 | Due: 2/14/18

202 BECKTON MINOLA B057 N
 02-20-2014 | BSF: B057 | 1A (100%) | #1705689
 BECKTON NEBULA X353 E3 BECKTON NEBULA G S237
 BECKTON LANA R058 EP
BECKTON NEBULA Z180 H4
 BECKTON MONA X817 H BECKTON HERITAGE T270 J2
 BECKTON MONA T794 CD
 BECKTON LIKABLE X445 J3 BECKTON LIKABLE U130 L2
 BECKTON INDIGO U658 JL
BECKTON MINOLA Z052 L
 BECKTON MINOLA X198 A BECKTON ACCENT U777 C2
 BECKTON MINOLA U378 JL

Individual Data	
act. BW	63
MPPA	99.2
dMPPA	101.71

HerdBuilder 151 / Top 5% | GridMaster 50 / Top 18%

CED	BW	WW	ADG	YW	MLK	ME	HPG	CEM	STY	MRB	REA
13	-4.6	58	0.18	87	21	-6	15	4	13	0.41	0.22
3%	7%	45%	-	47%	48%	7%	9%	52%	15%	45%	25%

Multi-Sire: BROWN SYNERGY X7838 & HALFMANN NEBULA AL A838 | Due: 3/14/18

204 HALFMANN SANDMAN DV Y629
 01-30-2011 | GKH: Y629 | 1A (100%) | #1426122
 OLC CHATEAU L416 GLACIER CHATEAU 744
 OLC DONNA J346
HALFMANN DIVIDEND U398
 BROWN MS VACATION P6837 BROWN VACATION H7106
 BROWN MS CHEROKEE M6775
 BECKTON HALFMANNHUSTLER R588 BECKTON HUSTLER CN J102
 BECKTON VERNICE F513 CL
HALFMANN PATRON W417
 HALFMANN PATRON T328 OLC CHATEAU L416
 HLFMN BBC230 B026

Individual Data	
act. BW	62
MPPA	95.38
dMPPA	94

HerdBuilder 122 / Top 19% | GridMaster 51 / Top 10%

CED	BW	WW	ADG	YW	MLK	ME	HPG	CEM	STY	MRB	REA
8	-4.5	47	0.19	78	17	3	3	5	13	0.62	-0.12
22%	7%	80%	-	67%	75%	60%	99%	48%	12%	12%	88%

Service Sire: HALFMANN IMPRESSIVE SD Z701 | Due: 3/14/18

206 HALFMANN SIERRA NB D612
 04-01-2016 | CFH: D612 | 1A (100%) | #3522614
 HALFMANN NEBULA AQ Y597 BECKTON NEBULA P P707
 HALFMANN AQUILA U391
HALFMANN NEBULA SD B108
 HALFMANN SANDMAN MS X466 HALFMANN MSN STATEMENT T376
 HALFMANN SANDMAN U306
 MUSHRSH IMPRESSIVE CA U236 BUF CRK LANCER R017
 MUSHRUSH MADAM LT R265
HALFMANN SIERRA IM Z736
 OLC SIERRA R417 OLC KING ROB N441
 OLC SIERRA M427

Individual Data	
act. BW	
MPPA	na
dMPPA	103.64

HerdBuilder 110 / Top 35% | GridMaster 50 / Top 33%

CED	BW	WW	ADG	YW	MLK	ME	HPG	CEM	STY	MRB	REA
5	-2.5	54	0.20	86	24	7	15	3	11	0.46	0.12
51%	31%	65%	-	57%	28%	96%	9%	79%	30%	41%	49%

Multi Sire: HALFMANN NIGHT CALVER C206 & HALFMANN RIGHT KIND MV C262 | Due: 3/9/18

207 HALFMANN ANKATA NB D519
 02-14-2016 | GKH: D519 | 1A (100%) | #3522487
 BECKTON NEBULA M045 BECKTON NEPTUNE R2 K065
 BECKTON BELGA K285 JL
BECKTON NEBULA P P707
 BECKTON LANA M809 EP BECKTON EPIC K1 K863
 BECKTON LANA K253 DM
 MESSMER PACKER S008 MESSMER JOSHUA 019P
 MESSMER MILLIE 124P
HALFMANN ANKATA PK Z727
 HALFMANN ANKATA L607 OLC CHATEAU L416
 CMC KENO 1125

Individual Data	
act. BW	67
MPPA	na
dMPPA	97.09

HerdBuilder 138 / Top 10% | GridMaster 52 / Top 6%

CED	BW	WW	ADG	YW	MLK	ME	HPG	CEM	STY	MRB	REA
10	-4.4	57	0.24	95	22	0	14	5	12	0.72	0.04
13%	9%	54%	-	37%	46%	47%	17%	50%	19%	9%	67%

Multi Sire: HALFMANN NIGHT CALVER C206 & HALFMANN RIGHT KIND MV C262 | Due: 3/9/18
 Another direct daughter of P707 and this one combines double-digit calving ease with excellent ranks for HPG, STAY, MARB and ADG.

209 HALFMANN COCA EP D536
 02-16-2016 | CFH: D536 | 1A (100%) | #3522602
 BECKTON EPIC K F075 BECKTON EPIC D404
 BECKTON BELGA D483 KR
BECKTON EPIC R397 K
 BECKTON KIT F468 JL BECKTON JULIAN GG B571
 BECKTON KIT A517 NP
 BECKTON NEBULA M045 BECKTON NEPTUNE R2 K065
 BECKTON BELGA K285 JL
BECKTON COCA T168 NB
 BECKTON COCA H256 JL BKT JULIAN 7526 G
 BECKTON COCAD283 JV

Individual Data	
act. BW	78
MPPA	na
dMPPA	99.16

HerdBuilder 139 / Top 10% | GridMaster 50 / Top 39%

CED	BW	WW	ADG	YW	MLK	ME	HPG	CEM	STY	MRB	REA
5	-2.4	60	0.24	98	17	-10	14	4	14	0.41	0.07
56%	32%	41%	-	32%	82%	2%	17%	64%	5%	52%	60%

Service Sire: HALFMANN GENESIS A831 | Due: 1/28/18

211 HALFMANN LANA EP D570
 02-23-2016 | GKH: D570 | 1A (100%) | #3522455
 BECKTON EPIC K F075 BECKTON EPIC D404
 BECKTON BELGA D483 KR
BECKTON EPIC R397 K
 BECKTON KIT F468 JL BECKTON JULIAN GG B571
 BECKTON KIT A517 NP
 BECKTON EPIC KM M115 BECKTON EPIC K F075
 BECKTON MINERVA F495 CH
BECKTON LANA T460 EP
 BECKTON LANA A634 SC BECKTON SCAMP 8954
 BECKTON LANA 8400 RN

Individual Data	
act. BW	68
MPPA	na
dMPPA	106.59

HerdBuilder 118 / Top 25% | GridMaster 49 / Top 44%

CED	BW	WW	ADG	YW	MLK	ME	HPG	CEM	STY	MRB	REA
4	-2.4	58	0.23	95	29	-11	12	4	12	0.34	0.14
61%	32%	50%	-	37%	4%	1%	32%	61%	20%	70%	45%

Multi Sire: HALFMANN NIGHT CALVER C206 & HALFMANN RIGHT KIND MV C262 | Due: 3/14/18

208 HALFMANN MATTIE NE D591
 03-06-2016 | CFH: D591 | 1A (100%) | #3522611
 BECKTON NEW ERA Y194 BECKTON NEBULA P P707
 BKT LARKEISA T310 JC
BECKTON NEW ERA A957 C2
 BECKTON COCA X734 C BECKTON CHEROKEE T450 L3
 BECKTON COCA T080 NB
 BECKTON NEBULA P P707 BECKTON NEBULA M045
 BECKTON LANA M809 EP
HALFMANN MATTIE NB Y618
 HALFMANN MATTIE J510 HALFMANN SHRAPNL J801
 LCC MATTIE LA970

Individual Data	
act. BW	85
MPPA	na
dMPPA	100

HerdBuilder 157 / Top 4% | GridMaster 50 / Top 28%

CED	BW	WW	ADG	YW	MLK	ME	HPG	CEM	STY	MRB	REA
8	-2.4	53	0.24	91	24	2	16	4	15	0.63	-0.12
26%	32%	69%	-	46%	27%	68%	4%	57%	2%	15%	93%

Multi Sire: HALFMANN NIGHT CALVER C206 & HALFMANN RIGHT KIND MV C262 | Due: 4/8/18

210 HALFMANN SIERRA NB D518
 02-14-2016 | CFH: D518 | 1A (100%) | #3522632
 BECKTON NEBULA P P707 BECKTON NEBULA M045
 BECKTON LANA M809 EP
HALFMANN NEBULA AL B048
 HALFMANN ALEXIS MS X491 LJC MISSION STATEMENT P27
 HALFMANN ALEXIS L621
 BECKTON EPIC R522 K BECKTON EPIC K F075
 BKT SUFFEINA A828 DM
HALFMANN SIERRA EP B014
 HALFMANN SIERRA IM Z736 MUSHRSH IMPRESSIVE CA U236
 OLC SIERRA R417

Individual Data	
act. BW	64
MPPA	na
dMPPA	94.86

HerdBuilder 128 / Top 16% | GridMaster 51 / Top 22%

CED	BW	WW	ADG	YW	MLK	ME	HPG	CEM	STY	MRB	REA
9	-4.2	45	0.17	72	26	-1	16	4	11	0.69	0.04
21%	10%	88%	-	82%	13%	39%	3%	63%	25%	10%	67%

Service Sire: BECKTON ACCENT Y312 N3 | Due: 1/28/18

212 HALFMANN CHOCTAW JL D605
 03-25-2016 | GKH: D605 | 1A (100%) | #3522463
 BECKTON JULIAN X465 J5 BECKTON JULIAN G5 S107
 BECKTON SUFFEINA P643 J
BECKTON JULIAN A086 C6
 BKT PINE MARIE W102 C BKT CLIFFTOP TP R288
 BKT PINE MARIE M119 EP
 OLC CHATEAU L416 GLACIER CHATEAU 744
 OLC DONNA J346
HALFMANN CHOCTAW U347
 HALFMANN CHOCTAW CHIEF C304 CHOCTAW CHIEF 373
 JAN 9617 MILLER CHIEF

Individual Data	
act. BW	74
MPPA	na
dMPPA	98.32

HerdBuilder 137 / Top 11% | GridMaster 50 / Top 41%

CED	BW	WW	ADG	YW	MLK	ME	HPG	CEM	STY	MRB	REA
9	-4.1	40	0.17	67	26	-7	12	5	13	0.58	-0.13
17%	11%	95%	-	87%	15%	7%	46%	42%	8%	21%	94%

Service Sire: HALFMANN DIVERGENT C249 | Due: 1/28/18

213 HALFMANNSIERRA GN D569
 02-23-2016 | CFH: D569 | 1A (100%) | #3522596
 BECKTON NEW ERA Y194 BECKTON NEBULA P P707
 BKT LARKEISA T310 JC
HALFMANN GENESIS A831
 BECKTON EOLA U247 JL BECKTON JULIAN GG B571
 BECKTON EOLA N072 WR
 OLC KING ROB N441 LMAN KING ROB 8621
 OLC ECHETA J165
OLC SIERRA R417
 OLC SIERRA M427 LMAN KING ROB 8621
 BIEBER SIERRA 3560

Individual Data	
act. BW	75
MPPA	na
dMPPA	107.83

HerdBuilder 120 / Top 23% | GridMaster 49 / Top 45%

CED	BW	WW	ADG	YW	MLK	ME	HPG	CEM	STY	MRB	REA
8	-3.1	48	0.18	76	30	5	14	4	12	0.43	0.08
28%	22%	83%	-	76%	2%	88%	12%	54%	21%	48%	58%

Multi Sire: HALFMANNSIERRA GN D569 & HALFMANNSIERRA GN D569 | Due: 3/14/18
 We think the 205 HerdBuilder sire, Genesis A831 could be a candidate to replace his old man, New Era Y194. D569's linebred dam is also one of the highest MPPA cows in our herd at 107.

215 HALFMANNSIERRA GRANDE NB D614
 04-04-2016 | CTH: D614 | 1A (100%) | #3522582
 BECKTON NEBULA P P707 BECKTON NEBULA M045
 BECKTON LANA M809 EP
HALFMANN NEBULA AL Y593
 HALFMANNSIERRA GRANDE NB D614 LJC MISSION STATEMENT P27
 HALFMANNSIERRA GRANDE NB D614
 BROWN SYNERGY X7838 BECKTON NEBULA P P707
 C-BAR & BROWN ABIGRADE
HALFMANN GRANDE SY A853
 HALFMANNSIERRA GRANDE NB D614 BROWN COMMITMENT S7206
 HALFMANNSIERRA GRANDE NB D614

Individual Data	
act. BW	88
MPPA	na
dMPPA	93.33

HerdBuilder 146 / Top 7% | GridMaster 51 / Top 24%

CED	BW	WW	ADG	YW	MLK	ME	HPG	CEM	STY	MRB	REA
1	0.8	59	0.24	98	26	2	15	2	16	0.76	0.07
85%	86%	46%	-	31%	14%	67%	8%	87%	1%	7%	60%

Multi Sire: HALFMANNSIERRA GRANDE NB D614 & HALFMANNSIERRA GRANDE NB D614 | Due: 3/4/18

217 HALFMANNSIERRA BULLISTIC MS Z742
 02-29-2012 | GKH: Z742 | 1A (100%) | #1509187
 LJC MISSION STATEMENT P27 LJC LANCER 806
 LJC HANNAH 106
HALFMANN M-STATEMENT AL X580
 HALFMANNSIERRA BULLISTIC MS Z742 HALFMANNSIERRA BULLISTIC MS Z742
 HALFMANNSIERRA BULLISTIC MS Z742 HALFMANNSIERRA BULLISTIC MS Z742
 HALFMANNSIERRA BULLISTIC MS Z742 HALFMANNSIERRA BULLISTIC MS Z742
 HALFMANNSIERRA BULLISTIC MS Z742 HALFMANNSIERRA BULLISTIC MS Z742

Individual Data	
act. BW	59
MPPA	95.64
dMPPA	103.08

HerdBuilder 98 / Top 46% | GridMaster 50 / Top 29%

CED	BW	WW	ADG	YW	MLK	ME	HPG	CEM	STY	MRB	REA
3	-3.1	45	0.18	73	22	12	13	3	11	0.43	0.21
64%	18%	85%	-	76%	43%	99%	23%	71%	38%	41%	26%

Service Sire: BECKTON ACCENT W180 C2 | Due: 2/14/18

214 HALFMANNSIERRA TAMARA HU D600
 03-11-2016 | GKH: D600 | 1A (100%) | #3522465
 BECKTON HALFMANNSIERRA TAMARA HU D600 BECKTON HUSTLER CN J102
 BECKTON VERNICE F513 CL
HALFMANN HUSTLER W409
 HALFMANNSIERRA TAMARA HU D600 LCC MAJOR LEAGUE A502M
 LCC MATTIE LA970
 BECKTON LOKI CL S284 BECKTON LOKI C M740
 BECKTON LAKME J460 LT
BECKTON TAMARA U011 LO
 BECKTON TAMARA S314 HU BECKTON HUSTLER C2 L079
 BECKTON TAMARA M823 LN

Individual Data	
act. BW	73
MPPA	na
dMPPA	109.26

HerdBuilder 125 / Top 19% | GridMaster 51 / Top 22%

CED	BW	WW	ADG	YW	MLK	ME	HPG	CEM	STY	MRB	REA
10	-4.4	56	0.20	88	20	8	11	4	12	0.46	-0.1
12%	9%	60%	-	53%	62%	98%	51%	64%	21%	41%	92%

Multi Sire: HALFMANNSIERRA TAMARA HU D600 & HALFMANNSIERRA TAMARA HU D600 | Due: 3/14/18
 We are sharing some of our very best "D" model heifers. D600 is out of one of the top producers in our herd at 109 MPPA and had ratios of 110 WW, 120 ADG and 112 YW.

216 HALFMANNSIERRA SANDMAN CH A927
 04-30-2013 | GKH: A927 | 1A (100%) | #1623307
 HALFMANNSIERRA SANDMAN CH A927 OLC CHATEAU L416
 HALFMANNSIERRA SANDMAN CH A927 HALFMANNSIERRA SANDMAN CH A927
 HALFMANNSIERRA SANDMAN CH A927 HALFMANNSIERRA SANDMAN CH A927
 HALFMANNSIERRA SANDMAN CH A927 HALFMANNSIERRA SANDMAN CH A927
 HALFMANNSIERRA SANDMAN CH A927 HALFMANNSIERRA SANDMAN CH A927

Individual Data	
act. BW	68
MPPA	101.33
dMPPA	102.67

HerdBuilder 103 / Top 40% | GridMaster 50 / Top 26%

CED	BW	WW	ADG	YW	MLK	ME	HPG	CEM	STY	MRB	REA
11	-5.5	50	0.19	80	20	4	11	5	9	0.32	-0.06
8%	3%	74%	-	63%	55%	66%	54%	38%	67%	69%	79%

Service Sire: BECKTON ACCENT C216 D4 | Due: 3/24/18

218 HALFMANNSIERRA MATTIE MS Y621
 01-27-2011 | CTH: Y621 | 1A (100%) | #1426056
 LJC MISSION STATEMENT P27 LJC LANCER 806
 LJC HANNAH 106
HALFMANN MSN STATEMENT T376
 HALFMANNSIERRA MATTIE MS Y621 HALFMANNSIERRA MATTIE MS Y621
 HALFMANNSIERRA MATTIE MS Y621 HALFMANNSIERRA MATTIE MS Y621
 HALFMANNSIERRA MATTIE MS Y621 HALFMANNSIERRA MATTIE MS Y621
 HALFMANNSIERRA MATTIE MS Y621 HALFMANNSIERRA MATTIE MS Y621

Individual Data	
act. BW	68
MPPA	102.31
dMPPA	100.8

HerdBuilder 92 / Top 55% | GridMaster 50 / Top 25%

CED	BW	WW	ADG	YW	MLK	ME	HPG	CEM	STY	MRB	REA
0	-2.3	55	0.19	86	23	10	13	0	11	0.53	0.16
87%	29%	57%	-	49%	36%	98%	25%	92%	33%	22%	34%

Service Sire: BECKTON NEW ERA Y194 | Due: 2/14/18

219 HALFMANNSIERRA MATTIE CH Y660
 03-01-2011 | GKH: Y660 | 1A (100%) | #1426127
 OLC CHATEAU L416 GLACIER CHATEAU 744
 OLC DONNA J346
HALFMANN CHATEAU U335
 HALFMANNSIERRA MATTIE CH Y660 HALFMANNSIERRA MATTIE CH Y660
 HALFMANNSIERRA MATTIE CH Y660 HALFMANNSIERRA MATTIE CH Y660
 HALFMANNSIERRA MATTIE CH Y660 HALFMANNSIERRA MATTIE CH Y660
 HALFMANNSIERRA MATTIE CH Y660 HALFMANNSIERRA MATTIE CH Y660

Individual Data	
act. BW	54
MPPA	103.08
dMPPA	98.46

HerdBuilder 109 / Top 32% | GridMaster 50 / Top 24%

CED	BW	WW	ADG	YW	MLK	ME	HPG	CEM	STY	MRB	REA
9	-4.8	45	0.16	70	24	1	10	6	10	0.56	-0.33
17%	6%	85%	-	80%	32%	41%	69%	33%	47%	18%	99%

Service Sire: BECKTON ACCENT W180 C2 | Due: 2/14/18

221 HALFMANNSIERRA ROBIN NB D597
 03-11-2016 | CFH: D597 | 1A (100%) | #3522617
 BECKTON NEBULA P P707 BECKTON NEBULA M045
 BECKTON LANA M809 EP
HALFMANN NEBULA AL Y593
 HALFMANNSIERRA ROBIN NB D597 LJC MISSION STATEMENT P27
 HALFMANNSIERRA ROBIN NB D597
 BROWN SYNERGY X7838 BECKTON NEBULA P P707
 C-BAR BROWN ABIGRADE
HALFMANN ROBIN SY A832
 HALFMANNSIERRA ROBIN NB D597 HALFMANNSIERRA ROBIN NB D597
 HALFMANNSIERRA ROBIN NB D597 HALFMANNSIERRA ROBIN NB D597
 HALFMANNSIERRA ROBIN NB D597 HALFMANNSIERRA ROBIN NB D597

Individual Data	
act. BW	75
MPPA	na
dMPPA	105.33

HerdBuilder 165 / Top 2% | GridMaster 52 / Top 9%

CED	BW	WW	ADG	YW	MLK	ME	HPG	CEM	STY	MRB	REA
9	-4.1	51	0.24	89	30	-1	15	6	15	0.63	0.07
20%	11%	75%	-	52%	3%	33%	8%	34%	2%	15%	60%

Multi Sire: HALFMANNSIERRA ROBIN NB D597 & HALFMANNSIERRA ROBIN NB D597 | Due: 2/22/18

223 HALFMANNSIERRA CHIEFETTE HU D627
 04-21-2016 | GKH: D627 | 1A (100%) | #3522489
 BECKTON HALFMANNSIERRA CHIEFETTE HU D627 BECKTON HUSTLER CN J102
 BECKTON VERNICE F513 CL
HALFMANN HUSTLER W409
 HALFMANNSIERRA CHIEFETTE HU D627 LCC MAJOR LEAGUE A502M
 LCC MATTIE LA970
 BECKTON NEBULA P P707 BECKTON NEBULA M045
 BECKTON LANA M809 EP
HALFMANN CHIEFETTE NB Z688
 HALFMANNSIERRA CHIEFETTE HU D627 HALFMANNSIERRA CHIEFETTE HU D627
 HALFMANNSIERRA CHIEFETTE HU D627 HALFMANNSIERRA CHIEFETTE HU D627
 HALFMANNSIERRA CHIEFETTE HU D627 HALFMANNSIERRA CHIEFETTE HU D627

Individual Data	
act. BW	71
MPPA	na
dMPPA	97.33

HerdBuilder 134 / Top 12% | GridMaster 51 / Top 12%

CED	BW	WW	ADG	YW	MLK	ME	HPG	CEM	STY	MRB	REA
10	-5.6	50	0.21	83	21	6	13	4	12	0.55	-0.07
12%	3%	79%	-	64%	55%	94%	22%	56%	17%	25%	88%

Multi Sire: HALFMANNSIERRA CHIEFETTE HU D627 & HALFMANNSIERRA CHIEFETTE HU D627 | Due: 2/22/18

220 HALFMANNSIERRA LINDA HS X540
 02-14-2010 | HFG: X540 | 1A (100%) | #1358856
 BECKTON HUSTLER CN J102 BECKTON HUSTLER C G407
 BECKTON BELGA G355 NP
BECKTON HALFMANNSIERRA LINDA HS X540
 BECKTON VERNICE F513 CL BECKTON CLIPPER JMA124
 BECKTON VERNICE A663 PC
 BJR MAKE MY DAY 981 BJR EASY RIDER 781
 BJR TOW KANA 117-710
HALFMANN LINDA D250
 HLFMNN MRM 8207 H214 MRM 8016 J027 8207
 HALFMANNSIERRA LINDA HS X540

Individual Data	
act. BW	56
MPPA	95.2
dMPPA	94

HerdBuilder 124 / Top 18% | GridMaster 51 / Top 11%

CED	BW	WW	ADG	YW	MLK	ME	HPG	CEM	STY	MRB	REA
14	-6.4	47	0.19	77	10	9	12	6	10	0.52	-0.39
2%	1%	81%	-	68%	97%	97%	45%	30%	46%	24%	99%

Service Sire: HALFMANNSIERRA LINDA HS X540 | Due: 3/24/18

222 HALFMANNSIERRA KYLIE NB D480
 02-05-2016 | GKH: D480 | 1A (100%) | #3522498
 BECKTON NEBULA M045 BECKTON NEPTUNE R2 K065
 BECKTON BELGA K285 JL
BECKTON NEBULA P P707
 BECKTON LANA M809 EP BECKTON EPIC K1 K863
 BECKTON LANA K253 DM
 CHOCTAW CHIEF 373 CHOCTAW CHIEF
 KC ELZB OA 130
HALFMANN CHOCTAW CHIEF C304
 JAN 9617 MILLER CHIEF PBC D0202 6M H3554
 JDW 122 CHIGATAW 221

Individual Data	
act. BW	69
MPPA	na
dMPPA	98.11

HerdBuilder 136 / Top 11% | GridMaster 50 / Top 38%

CED	BW	WW	ADG	YW	MLK	ME	HPG	CEM	STY	MRB	REA
9	-3.3	47	0.18	76	26	-3	13	6	13	0.61	-0.3
19%	20%	84%	-	76%	14%	21%	24%	22%	12%	17%	99%

Service Sire: HALFMANNSIERRA KYLIE NB D480 | Due: 1/28/18

224 HALFMANNSIERRA SUPERIOR NB D607
 03-25-2016 | GKH: D607 | 1A (100%) | #3558825
 BECKTON NEBULA P P707 BECKTON NEBULA M045
 BECKTON LANA M809 EP
HALFMANN NEBULA AL B048
 HALFMANNSIERRA SUPERIOR NB D607 LJC MISSION STATEMENT P27
 HALFMANNSIERRA SUPERIOR NB D607
 RP SUPERIOR 1223 JH SUPERHI 49
 RP MARIE 142
HALFMANN SUPERIOR CC B026
 HALFMANNSIERRA SUPERIOR NB D607 CHOCTAW CHIEF 373
 JAN 9617 MILLER CHIEF

Individual Data	
act. BW	46
MPPA	na
dMPPA	100.57

HerdBuilder 98 / Top 51% | GridMaster 50 / Top 29%

CED	BW	WW	ADG	YW	MLK	ME	HPG	CEM	STY	MRB	REA
11	-5.4	40	0.15	64	28	0	11	6	8	0.61	-0.12
9%	4%	95%	-	91%	5%	44%	60%	32%	76%	17%	93%

Service Sire: HALFMANNSIERRA SUPERIOR NB D607 | Due: 2/22/18

REGISTERED FEMALES LOTS 225-229

REFERENCE SIRES

225 HALFMAN SANDMAN NE D580

03-01-2016 | GKH: D580 | 1A (100%) | #3522483

BECKTON NEW ERA Y194 BECKTON NEBULA P P707
BKT LARKEISA T310 JC

BECKTON NEW ERA A957 C2

BECKTON COCA X734 C BECKTON CHEROKEE T450 L3
BECKTON COCA T080 NB

HALFMANN DIVIDEND U398 OLC CHATEAU L416

Individual Data

HALFMANN SANDMAN DV Y629

HALFMANN PATRON W417 BOKTN HALFMANN HUSTLER R588
HALFMANN PATRON T328

act. BW 55

MPPA na

dMPPA 95.38

HerdBuilder 165 / Top 2% | GridMaster 52 / Top 12%

CED	BW	WW	ADG	YW	MLK	ME	HPG	CEM	STY	MRB	REA
14	-7.6	41	0.18	69	23	-1	10	5	15	0.62	-0.12
2%	1%	94%	-	86%	32%	36%	78%	49%	2%	16%	93%

Multi Sire: HALFMAN NIGHT CALVER C206 & HALFMAN RIGHT KIND MV C262 | Due: 2/22/18

227 HALFMAN INDIGO HU D621

04-08-2016 | GKH: D621 | 1A (100%) | #3522450

BECKTN HALFMANN HUSTLER R588 BECKTON HUSTLER CN J102
BECKTON VERNICE F513 CL

HALFMANN HUSTLER W409

HALFMANN MATTIE T336 LCC MAJOR LEAGUE A502M
LCC MATTIE LA970

BECKTON NEBULA P P707 BECKTON NEBULA M045
BECKTON LANAM809 EP

Individual Data

BECKTON INDIGO S016 NB

BECKTON INDIGO P062 NB BECKTON NEBULA M045
BECKTON INDIGO M328 LN

act. BW 66

MPPA na

dMPPA 88.86

HerdBuilder 150 / Top 6% | GridMaster 51 / Top 23%

CED	BW	WW	ADG	YW	MLK	ME	HPG	CEM	STY	MRB	REA
13	-7.3	28	0.12	47	16	-4	15	5	13	0.68	-0.23
4%	1%	99%	-	98%	87%	15%	10%	45%	8%	11%	99%

Multi Sire: HALFMAN NIGHT CALVER C206 & HALFMAN RIGHT KIND MV C262 | Due: 4/3/18

229 HALFMAN ROSE HU D599

03-11-2016 | GKH: D599 | 1A (100%) | #3522447

BECKTN HALFMANN HUSTLER R588 BECKTON HUSTLER CN J102
BECKTON VERNICE F513 CL

HALFMANN HUSTLER W409

HALFMANN MATTIE T336 LCC MAJOR LEAGUE A502M
LCC MATTIE LA970

BECKTON LANCER T7 M089 BECKTON LANCER F442 T
BECKTON VERNICE F513 CL

Individual Data

BECKTON ROSE R353 LN

BECKTON ROSE L083 LN BECKTON LANCER T4 J536
BECKTON ROSE J152 LN

act. BW

MPPA na

dMPPA 103.48

HerdBuilder 123 / Top 21% | GridMaster 50 / Top 29%

CED	BW	WW	ADG	YW	MLK	ME	HPG	CEM	STY	MRB	REA
9	-4.9	47	0.19	77	21	4	11	3	12	0.38	0.09
19%	6%	85%	-	75%	50%	83%	55%	72%	18%	60%	56%

Multi Sire: HALFMAN NIGHT CALVER C206 & HALFMAN RIGHT KIND MV C262 | Due: 3/14/18

226 HALFMAN MAIATA JL D613

04-04-2016 | CTH: D613 | 1A (100%) | #3522571

BECKTON JULIAN X465 J5 BECKTON JULIAN G5 S107
BECKTON SUFFEINA P643 J

BECKTON JULIAN A086 C6

BKT PINE MARIE W102 C BKT CLIFFTOP TP R288
BKT PINE MARIE M119 EP

BECKTON HERITAGE N013 BECKTON HUSTLER C2 L079
BECKTON LANAL007 JL

Individual Data

BECKTON MAIATA U489 HT

BKT MAIATA K503 EP BECKTON EPIC D404
BKT MAIATA 9B75 JL

act. BW

MPPA na

dMPPA 100

HerdBuilder 152 / Top 5% | GridMaster 50 / Top 35%

CED	BW	WW	ADG	YW	MLK	ME	HPG	CEM	STY	MRB	REA
14	-6.3	35	0.13	55	22	-5	16	5	13	0.61	0.02
2%	2%	98%	-	96%	43%	12%	4%	43%	9%	17%	71%

Multi Sire: HALFMAN NIGHT CALVER C206 & HALFMAN RIGHT KIND MV C262 | Due: 3/4/18

228 HALFMAN CHOCTAW 4430 D491

02-10-2016 | GKH: D491 | 1A (100%) | #3522497

PBC 373 D0202 CHOCTAW CHIEF 373
E Y EMPRESS 4

OK DOUBLE CHIEF 4430

PBC 373 6F E0901 CHOCTAW CHIEF 373
PBC 6F 0932

CHOCTAW CHIEF 373 CHOCTAW CHIEF
KC ELZB OA 130

Individual Data

HALFMANN CHOCTAW CHIEF C304

JAN 9617 MILLER CHIEF PBC D0202 6M H3554
JDW 122 CHIGATAW 221

act. BW 78

MPPA na

dMPPA 98.11

HerdBuilder 82 / Top 71% | GridMaster 45 / Top 99%

CED	BW	WW	ADG	YW	MLK	ME	HPG	CEM	STY	MRB	REA
3	-0.3	42	0.06	52	27	0	11	6	10	0.33	-0.26
73%	70%	93%	-	97%	10%	42%	49%	22%	53%	72%	99%

Service Sire: BROWN SYNERGY X7838 | Due: 1/28/18

Linebred to the sire that put Red Angus on the map,
Choctaw Chief 373. White underlining



Halfmann-Beckton 2017 Reference Sires Average:

Top 2% HerdBuilder • Top 7% STAY • Top 5% GridMaster • Top 12% MARB • Top 4% CED

Ref Sire	Reg#	Name	HB	GM	CED	BW	WW	YW	MILK	ME	HPG	CEM	STAY	MARB	REA	Notes:
A	1451513	BECKTON ACCENT Y260 L3	161	51	14	-3.9	63	98	27	-1	12	5	15	0.43	0.16	
B	979031	BECKTON NEBULA P P707	181	54	14	-6.1	57	101	23	-5	17	6	14	0.94	-0.36	
C	1384811	BROWN SYNERGY X7838	193	55	12	-6.5	50	89	34	5	19	7	16	1.10	0.02	Service Sire Registered Females
D	1451309	BECKTON NEW ERA Y194	173	51	13	-4.1	67	108	25	-3	15	6	15	0.56	-0.39	Service Sire Registered Females
E	1623302	HALFMANN GENESIS A831	205	51	22	-9.8	37	59	26	-2	20	5	16	0.54	-0.50	Service Sire Registered Females
F	1746339	HALFMANN DIVERGENT C249	221	52	18	-8.5	50	75	29	-3	17	7	19	0.85	0.03	Service Sire Registered Females
G	1677186	HALFMANN SYNERGY EO B059	221	54	16	-8.6	50	83	30	-1	18	6	19	1.04	-0.34	Service Sire Registered Females
H	3522446	HALFMANN NEBULA RO D551	209	54	18	-7.1	53	93	23	-2	10	4	19	1.02	0.11	Service Sire Registered Females
I	1426050	HALFMANN NEBULA AL Y593	190	52	12	-5.5	41	75	31	-2	13	5	18	0.67	0.07	
J	3522613	HALFMANN ACCENT CH D488	170	52	16	-5.8	53	87	27	-3	8	3	16	0.65	0.08	Service Sire Registered Females
K	3487412	BECKTON ACCENT C216 D4	173	50	19	-7.4	39	65	28	-6	8	3	16	0.59	-0.23	Service Sire Registered Females
L	1705854	BECKTON CLIFFTOP B688 N4	181	49	16	-5.8	43	63	22	-1	11	3	18	0.52	-0.45	Service Sire Registered Females
M	1623383	HALFMANN NEBULA AL A838	155	52	13	-5.2	52	88	31	5	8	7	14	0.90	-0.36	Service Sire Registered Females
N	1331776	BECKTON ACCENT W180 C2	173	52	16	-5.2	65	106	25	0	13	5	15	0.47	0.55	Service Sire Registered Females
O	1451236	BECKTON ACCENT Y312 N3	163	52	14	-5.7	54	89	26	-7	16	4	14	0.70	0.00	Service Sire Registered Females
P	1509190	HALFMANN IMPRESSIVE SD Z701	140	50	9	-3.4	64	96	16	2	15	1	14	0.61	0.12	Service Sire Registered Females
Q	1293487	HALFMANN HUSTLER W409	112	52	10	-7.4	44	77	17	9	12	3	10	0.51	-0.04	
R	1746187	HALFMANN NIGHT CALVER C206	175	53	20	-9.5	52	84	36	2	15	10	12	0.53	0.24	Service Sire Registered & Commercial Females
S	1746251	HALFMANN RIGHT KIND MV C262	114	51	15	-5.4	48	78	22	4	11	8	8	0.62	-0.33	Service Sire Registered & Commercial Females
T	1042326	BECKTON HALFMANN HUSTLER R588	147	54	18	-6.8	60	108	10	9	13	7	10	0.72	-0.28	Service Sire Commercial Females
U	1544962	BECKTON JULIAN Z382 J7	196	52	17	-7.9	62	93	22	-12	16	5	16	0.34	0.43	
V	1451237	BECKTON EPIC Y484 N6	143	52	11	-3	64	111	17	-1	11	5	12	0.36	0.65	
W	1677277	HALFMANN NEBULA AL B048	142	54	9	-3.4	55	98	27	3	14	5	12	0.98	0.06	
X	1451453	BECKTON WARRIOR Y108 E5	155	52	16	-7.6	48	80	26	-5	14	4	12	0.60	0.20	
Y	1545278	BECKTON NEBULA Z111 N5	174	52	12	-3.6	50	90	24	-1	13	5	16	0.70	0.18	
Z	1626198	BECKTON ACCENT A175 O3	141	51	12	-3.9	69	107	27	-3	11	5	12	0.40	0.40	

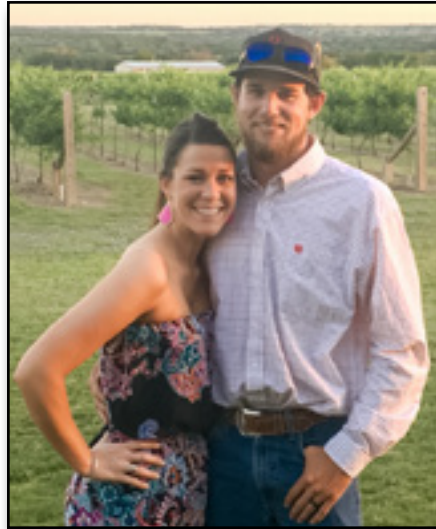

HILLARY & TRAVIS BELL



CHANO HERNANDEZ



ALFONSO PUENTES



ROGER JACOB, AUCTIONEER



JONNA & KIRK BOATRIGHT,
CLERKING & LOAD OUT



DOUG TAYLOR, LOADOUT



DAVIS & JESSICA
SMITH FAMILY



DIANE & DR. CHRIS
WOMACK, DVM



BELLA, HERD MANAGER

BIDDING DISPUTES

The Auctioneer will settle any disputes as to bids, and his decision on such matters shall be final.

TERMS

Terms of sale are cash. All settlements will be made with the clerks of the sale immediately following the conclusion of the sale and before any cattle will be released.

PURCHASER'S RISK

Each animal becomes the risk of the Buyer as soon as sold. Insurance will be available sale day.

CERTIFICATE OF REGISTRY

A certificate of registry will be furnished to the Buyer for each animal after settlement has been made.

ANNOUNCEMENTS

Changes or errors in the information contained in this catalog relating to the animals offered for sale will be announced from the auction box and such announcements shall take precedence over printed matter in the catalog.

BREEDING GUARANTEE

All animals sold are guaranteed breeders by the Seller. All claims for adjustment or refund must be made in writing within six months of the sale date. In the event an animal is claimed to be a non-breeder, the purchaser may return the animal to the ranch of the seller if in good condition, free of disease, and complying with the health requirements of the Seller's state. The Seller will be entitled to six months trial following the return of the animal in which to prove that the animal is a breeder. If at the end of six months, the Seller shall be obligated, at his option, to refund the purchase price, replace the animal with another of equal value, or grant the buyer credit for use on cattle marketed by the seller. The return of the full purchase price shall, in any case, be deemed full satisfaction and settlement. If the Seller proved the animal to be a breeder, it shall be the obligation of the purchaser to take delivery of the animal at the purchaser's expense. All animals are guaranteed to be breeders, with the exception of a) calves under twelve months of age; or b) animals shown by Purchaser after sale; or c) gross negligence or willful misconduct on the part of the Purchaser.

SELLER'S SEMEN RIGHTS

Seller keeps a 50% revenue-sharing breeding interest without possession, in every bull in this catalog unless otherwise noted in this catalog or in the sale day supplement. In the event Seller elects to collect semen from a designated bull, it will be done at Seller's expense and during such time when purchaser is not using the bull for breeding. Future semen collections of the bull must be made known to all owners prior to collecting. These collections and costs will be divided according to each owner's interest unless otherwise agreed upon mutually by all owners.

LIABILITY

Neither owners, sale managers, clerks nor anyone connected with the sale assumes responsibility, legal or otherwise, for damage of any kind.

CONTRACT

The above terms and conditions shall constitute a contract between the buyer and seller of each animal sold.

IMPLIED WARRANTY

Except for those stated in the terms and conditions, there are no warranties or implies, as to merchantability or fitness for a particular purpose with respect to the cattle being sold in this auction. The warranties set forth in the terms and conditions are in lieu of all other warranties, either expressed or implied, and the remedies provided therein shall be the sole and exclusive remedy of the buyer, or any party claiming through the buyer, for any breach of warranty or guarantee therein provided and all other obligations or liabilities.



At Capital Farm Credit, we do things differently. We're a cooperative—that means we're owned by the same ranchers, farmers and agribusinesses we serve. Whether you're looking for operating capital, a beginning rancher loan or need help navigating a rural land purchase, your goals are our goals.

Partnership that really pays.



SAN ANGELO 325.949.8114

5255 Bentwood Drive

capitalfarmcredit.com
NMLS493828



2501 CR 357
Miles, TX 76861

info@halfmannredangus.com
HalfmanRedAngus.com

