



Barber Ranch

Mature Cow Herd Dispersal & Spring Production Sale



Friday, May 25

&

Saturday, May 26, 2018

CHANNING, TEXAS



Barber
RANCH
Welcome to the Barber Ranch



Welcome!

We are very excited to be hosting the first auction on our ranch in 30+ years. This also happens to be the first time in our 114-year history that we have ever had a large cow auction. It is with mixed emotions that we will be parting with many of the great cows that have made such a mark on our program and also some young females who are just beginning their productive lives. However, with our vision for the future of our ranch and to keep pace with the amount of embryo work we are doing and the influx of young cattle, this sale is a necessity. We are truly offering many of our best to the public.

One thing that will immediately jump out to you when looking at our cow herd is the amount of BR prefixes throughout their entire pedigrees—especially on the bottom side. We have long been a believer in the cattle we raise and being able to produce a superior animal within our own fences. However, our philosophy is to also search for the best sires available in the industry to use on our cows, as we also believe you can become blinded from too much of your own breeding at times. . . we have been victim to this before as well. Today though, we feel like we have the perfect blend of our own breeding and genetics from outside our herd. *We don't care if they are horned or polled, but we do care if they have a lot of maternal ability bred into them and great udders.* We also like cattle that offer a lot of look with a balanced EPD profile.

The heart of our herd combines what we believe are the best horned and polled Hereford pedigrees for the type and kind of cattle we like to see every day. Gabrielle was our most famous cow, combining Remitall Keynote 20X on the top and bottom sides with Pure Gold, Desert Edge and 68J. Her most successful mating was to Sooner, and together they have really set the foundation for our modern cow herd for a decade now. The maternal ability and udder quality are as good as we have seen in the Hereford breed overall, and their genetics can be found heavily throughout our herd. Instead of singling out certain lots in this writing, we encourage you to look throughout the entire sale offering to find what best fits you; there are just too many good ones to list in this welcome letter.

Visitors are welcome to come by the ranch any time prior to sale day—we just ask that you call in advance. Friday evening, May 25th, we will be hosting a steak dinner and live entertainment along with the frozen genetics portion of our offering. We believe in the people and fellowship that the Hereford breed and its members offer, and we look forward to seeing everyone for a fun evening Friday at the ranch. Saturday morning we will begin the auction at 11 a.m. CT.

Videos will be online prior to the sale at both barberranch.com and superiorlivestock.com. Please feel free to call anyone associated with the sale with any questions. We encourage everyone to attend the sale and bid in person, but for those unable to attend, we have made arrangements to bid online or on the phone through SuperiorLivestock.com as well as online through LiveAuctions.tv. Please note that the Friday night frozen genetics auction will only be broadcast on LiveAuctions.tv.

Thank you for your interest, and we look forward to seeing you at the ranch!

The Barber Family



Mature Cow Herd Dispersal & Spring Production Sale

Friday, May 25 & Saturday, May 26

Barber Ranch...Channing, Texas

GPS address: 10175 FM 3138, Channing, TX 79018



Schedule of Events

Friday, May 25th

Sale cattle available for viewing all day.

5:30 p.m. — CHB® Steak Dinner & Refreshments

7:00 p.m. — Sale of Frozen Genetics (*see pages 65-75*)

8:00 p.m. — Cowboy Social with Live Entertainment by the Coby Carter Band

Saturday, May 26th

Coffee & Breakfast *Sponsored by Central Life Sciences*

11:00 a.m. — Sale Begins

Selling all spring- and fall-calving females five years of age and older, including donors.

Plus elite fall ET show heifer and herd bull prospects, fall bred heifers and a select group of feature young donors.

Lunch & refreshments will be available all day.



Online bidding for Friday evening and the sale Saturday will be available on the LiveAuctions.tv site.

Contact Katie Colyer (208) 599-2962



Bid online or on the phone Saturday through Superior Livestock.

(800) 422-2117

Contact Bob Nabours

(979) 324-1885



Ranch (806) 235-3692

Justin (806) 681-5528

Dale (806) 673-1965

Mary (806) 930-6917

10175 FM 3138, Channing, TX 79018

barberranch@wildblue.net

barberranch.com

Brett (806) 681-2457

Terri (817) 727-6107

Jason (817) 718-5821

Sale Manager:



Dustin N. Layton

(405) 464-2455

laytond@yahoo.com

www.laytonauction.com

More than 230 head sell Saturday ...plus donor flushes, semen & embryos Friday evening

Air Transportation

Rick Husband International Airport in Amarillo is serviced by American Eagle, Southwest Airlines and United Airlines. Barber Ranch is 60 miles northwest of Amarillo.

Hotel Accommodations

The following hotels have reserved a room block under the name "Barber Ranch." Most start on Thursday, 5/24, with a Sunday, 5/27, checkout. Amarillo is a one-hour drive from the ranch, and Dumas is 20 minutes. If you need assistance with reservations, please phone or text Terri Barber (817) 727-6107.

Embassy Suites Amarillo Downtown *(host hotel) (806) 803-5500;

550 Buchanan St, Amarillo TX 79101

Fairfield Inn & Suites Airport (806) 322-6777; 1740 Airport Blvd, Amarillo TX 79118

Holiday Inn—Dumas (806) 934-2365; 1932 S. Dumas Ave, Dumas TX 79029

Hampton Inn & Suites—Dumas (806) 935-6666; 2010 S Dumas Ave, Dumas TX 79029

La Quinta Inn & Suites—Dumas (806) 934-5515; 1912 S Dumas Ave, Dumas TX 79029

Best Western Windsor Inn—Dumas (806) 935-9644; 1701 S Dumas Ave, Dumas TX

La Quinta Inn & Suites—Dalhart (806) 249-1145; 801 Liberal St, Dalhart TX 79022

Association Representatives

Jack Ward, Executive Vice President, American Hereford Association

Shane Bedwell, Chief Operating Officer, American Hereford Association

Kevin Schultz, President, American Hereford Association

Kyle Perez, Director, American Hereford Association

Joel Birdwell, Director, American Hereford Association

Curtis Younts, Jr., President, Texas Hereford Association

Chad Breeding, Past President, Texas Hereford Association

Livestock Mortality Insurance

James F. Bessler Livestock Mortality Insurance (815) 762-2641

Shelia Jensen Livestock Insurance (785) 262-1116

Sale Staff

Dustin Layton, Layton Auction Services, LLC, Auctioneer (405) 464-2455

Matt Sims, Matt C. Sims Auction, Inc., Auctioneer (405) 641-6081

Juston Stelzer, *Hereford World* (817) 992-7059

Jack Chastain, Texas Hereford Association (817) 821-3544

Robbie Morish, Texas Polled Hereford Association (361) 571-8742

Chisolm Kinder, *Oklahoma Cowman* (405) 747-4683

Jim Boyd (325) 669-4784

Jesse Bolin (417) 830-2835

Delvin Heldermon (405) 205-1116

John Andras (406) 670-5074

Craig Reiter (419) 350-9159

Jason Barber, Superior Livestock (817) 718-5821

Sale Consultants

Dave Allan (979) 561-7115

David Burns (615) 477-5668

Robby Duis (815) 858-4129

Todd Herman (918) 605-5137

Mark Kelley (714) 662-2885

Matt Leo (209) 587-5838

Tim Lockhart (979) 204-4302

Mark McClintock (325) 650-4223

Ray Ramsey (317) 727-4227

Robyn Samsel (812) 236-1159

Sale catalog and advertising prepared by Layton Auction Services.

Produced by Jill Otterstad, Southwest TypeStyles (405) 317-1743 

First and foremost, I would like to welcome everyone to this once-in-a-lifetime offering of Hereford genetics. The Barber Family has dedicated their entire life to breeding top-notch Hereford seed stock. For many years, the Barber program has been one of the most instrumental breeding programs in the Hereford industry. They have produced high-end bulls and females that have surfaced to the top in all levels of the business, whether that be elite show heifers, herd bulls, AI bulls or foundation donors. Their genetics have worked in all regions of the country, and I feel that is a strong statement on its own for this program.

This is one of the most productive sets of females I have ever had the opportunity to assist in marketing. The gene pool is stacked deep from Lot 1 to Lot 147 in the live portion of the sale. The frozen section has 22 powerful lots that consist of flushes, semen and embryos.

We welcome you to join us at the Barber Ranch headquarters on Friday, May 25 for a CHB® steak dinner, refreshments, live entertainment and the Frozen Event that will begin at 7 p.m. CDT. On Saturday, May 26, the sale will start promptly at 11 a.m. with food and refreshments available throughout the day. If you have any questions, feel free to contact myself or Barber Ranch.

Thank you in advance for your attendance, and safe travels to Channing, Texas.

Dustin N. Layton



Dale Barber

Barber Ranch

Family Owned & Operated since 1904



Mary Barber

BARBER RANCH'S ROOTS trace back to a commercial horned Hereford cow herd started in 1904 by Mary's grandfather, J.B. Brown. At the turn of the 20th century, J.B. and his four brothers migrated to the Texas Panhandle from Kentucky, but only J.B. stayed. Channing is ranching country comprised of rough terrain, continuous wind, extremely hot summers and cold winters with a constant mixture of drought. But, there's a saying in the Texas Panhandle that *if you wear a pair of boots here long enough to wear out the soles, you'll never leave*. This has held true to building Dale's and Mary's legacy and for



their love of home, family and Hereford cattle. Red-and-white faced cattle have dotted the landscape northeast of Channing by the same family now for 114 years, and we don't anticipate that ever changing.

J.B. purchased purebred bulls from Powell Registered Herefords, a neighboring ranch, but they raised registered Hereford cattle while we were a commercial herd at the time. Powell imported original breeding stock from England in the late 1800s. G.I. Edlin, Mary's dad, replaced the commercial cows with registered ones in 1950. Registered Hereford cattle were extremely popular at that time, both nationally and locally. Each area had its own Hereford association that held a show, sale and social every year; ours was XIT Hereford Breeders at Dalhart. There was also the Top of Texas Breeders at Pampa and the Panhandle Breeders at Amarillo—all three in the Texas Panhandle alone.

Dale grew up on a commercial Hereford ranch in the Hill Country of Texas, where the scenic landscape is populated by trees, lots of brush, running water and mild winters. Dale graduated from veterinarian school at Texas A&M University and then joined the Air Force (all Aggie graduates at the time began as an officer at the service of their choice upon graduation). Soon after graduating from vet school, Dale and Mary met and got married. Soon thereafter, the health of Mary's dad declined rapidly, so Dale and Mary moved to Channing to take over the ranch.

Mary loved to work with show cattle and Dale loved to work cattle horseback. Their vision for raising the best Hereford cattle possible has remained constant over the years as the industry has evolved and adapted. They have always strived to raise



Mary's first time to show in Denver

Hereford cattle that are functional for both the purebred and commercial cattleman but that also have the look they prefer and the ability to compete in the show ring. Showing cattle has never been the primary focus of our operation, but it has always been an enjoyable way to showcase our genetics.

Our cow herd originated from Anxiety 4th, Mischief and Prince Domino bloodlines and was 100% horned (and would remain completely horned until the late 1990s). Notable purchases in the beginning were JO Return 846 from Jack Orr at Kremmling, Colorado, in the early 70s along with SR Mischief K1102 from the Sellmans, then from New Mexico. Then a couple of Line 1 bulls really elevated our herd with the purchases of HH Advance C756 "Hatchet" from Holden Herefords in Montana and WCF L1 Domino 6313 "Clown" from a test center in Florida. Hatchet added the "look" and Clown added the extra muscle shape from end to end; together they complemented each other well and gave us a place to build for the future.

The 1970s really set the foundation for our cow herd. A great cow, 9029, born in 1979, was a combination of Clown and Hatchet and was a tremendous breeding individual. She would be the base for the Gabrielle cow line, as 9029 is Gabrielle's sixth generation grandmother. However, it wouldn't be until the late 1990s that Polled Hereford genetics would be infused into our horned breeding program to adapt us to our modern cow herd.

In the 1990s, our oldest son, Brett, was the manager of Michigan State University's Purebred Beef Center, which was a Polled Hereford herd. Brett took some of the better horned cows from Barber Ranch to MSU and bred them to polled bulls, which is the reason Barber Ranch initially incorporated polled genetics.

8077, a daughter of 9029, served as a donor cow for MSU and produced the popular herd bull Hallmark among other top individuals. 8077's most outstanding daughter for us was 1040, whose best daughter was 7022, who would produce herd bull 3060, the sire of Gabrielle.

MSU had two other cows from our herd in their donor program. One was a Mark Donald cow, 2105, who was the dam of 62H – Champion Owned Heifer at the 1999 Polled Junior National. 62H's most influential progeny was Goldriel 3029, whose first calf would be Gabrielle. Gabrielle was the most influential cow our program has ever produced, and her pedigree can be found throughout herds all across the United States. The other cow at MSU was 6052, another descendant of 9029. While at MSU, 6052 produced BR MSU Lansing 68J ET, and because he was horned, MSU sent him to us. He was the sire of 3060 (the sire of

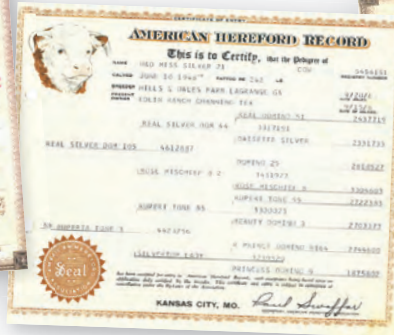

Remitall Keynote 20X – influential AI sire

Gabrielle) in his first calf crop. 6052 won many national shows and was also the dam of multiple national champions as well.

There were many fun moments along the way when we began adapting our herd to blend what we felt were the best horned Hereford genetics with the best Polled Hereford genetics. When we first began dabbling with polled genetics, we decided to breed multiple horned cows to polled bulls because the Polled Hereford Junior National was at Michigan State in 1999, while Brett was still with MSU, and we had never been to a Polled Junior National. By this point, sons Jason and Justin had won multiple horned Hereford Expos (the horned equivalent to the Polled Junior National). So in anticipation of the Polled Junior National, we bred a few horned cows to a polled bull named Remitall Keynote 20X. We took two polled heifers out of two different horned Hereford cows and sired by Keynote 20X to the Polled Junior National. One of the sisters won the Owned Show and the other was Reserve Grand in the Bred-and-Owned Show. Then one week later we took two more horned paternal sisters to the Horned Hereford Expo in Chadron, Nebraska. They were both sired by Keynote 20X and out of a couple more horned cows...one won the Owned show and the other won the Bred-and-Owned show. These four paternal sisters, all out of four different horned cows and sired by one polled bull, really set the stage for our modern cow herd and we believe helped make

crossing horned and polled Hereford cattle popular today. We realize we weren't the first people to cross horned and polled genetics, but we do feel we are one of many reasons for its initial popularity. A couple other fun notes about that summer are that 1999 was the last year the horned and polled junior nationals were separate shows, and after that showing, semen on Keynote 20X shot to \$1,000 per straw!

We've had many great experiences raising Hereford cattle and family over the years along with some unforgettable showing experiences (JNHE 2004 in Jason's and Justin's last year as junior exhibitors comes to mind!), but one of the proudest moments we have had was Terri being the first ever female President of the American Hereford Association National Board of Directors.

Today, we feel very blessed to work with family and have all of our children involved in the ranch in some capacity. Brett and Justin are on the ranch full time, and Terri and Jason are also actively involved. It's hard to narrow our history down to a couple pages, but we are very fortunate to love what we do and to not feel like we've ever had to work a day in our life.

Dale and Mary Barber



1974 – our first ROM Champion



Mary has always loved to work with show cattle.



Dale still loves to work cattle horseback.

Belle & Family



Cow
1

BR Belle 4082 ET

Reg.: 43514206 – Calved: 4/9/14 – Tattoo: 4082 – Horned

GOLDEN-OAK FUSION 3S {DLF,HYF,IEF}
GOLDEN OAK OUTCROSS 18U {SOD,CHB,DLF,HYF,IEF}
 GOLDEN-OAK 60D MALLORY 15M
 {DLF,HYF,IEF}
 DM BR SOONER {CHB,DLF,HYF,IEF}
BR CSF BRIELLE 8052 ET {DLF,HYF,IEF}
 BR GABRIELLE 5082 {DLF,HYF,IEF}

GOLDEN-OAK 4J MAXIUM 28M {SOD,DLF,HYF,IEF}
 NCX MISS JR NELLIE 528N {DLF,HYF,IEF}
 RU DUSTER 60D {CHB,DLF,HYF,IEF}
 GOLDEN-OAK P183 GLORIA 25G
 REMITALL ONLINE 122L {SOD,CHB,DLF,HYF,IEF}
 DM L1 DOMINETTE 901 {DLF,HYF,IEF}
 BR LANSING 3060
 BR GOLDRIEL 3029 ET {DLF,HYF,IEF}

BW	WW	YW	MILK	M&G	CW	REA	MARB	\$BMI	\$BII	\$CHB
+3.8	+62	+93	+28	+59	+67	+41	+09	+23	+20	+26

- BR Belle 4082 ET is one of the elite donors in the Hereford industry, with her first natural calf, BR Belle Air 6011, commanding \$300,000 for half interest for a \$600,000 total valuation to Colyer Herefords, King Ranch and the Belle Air Syndicate. Belle Air one month later captured Champion Hereford Bull and Supreme Champion Hereford at the 2017 National Western Stock Show.
- A full sib heifer calf pregnancy to Belle Air sold in the 2017 Denver Mile High Night Sale for \$30,000 to Rosebrook Angus. A full brother to Belle Air, BR Compton E040 ET, sold in the 2018 Mile High Night Sale in Denver for \$47,000 for 1/2 interest to Ground Zero Farms.
- Seldom is a donor of this caliber with this much earning potential offered at auction in the prime of her productive life. Belle amassed \$377,000 with her first three progeny sold at auction!
- Top 4% WW, top 10% YW.
- Flush record: aspirated nine times for 54 transferable embryos.
- Owned with Cottonwood Springs and Diane Johnson.

- Selling 1/2 interest and no possession. Barber Ranch will retain all natural calves for maintenance on BR Belle 4082 ET. The buyer and Barber Ranch will alternate flushes, with each party being responsible for all flush or IVF costs. Belle is due to calve early September 2018 and will then be ready to flush.



BR Belle Air 6011 – son of Lot 1
 \$600,000-valued full brother to Lot 1A & maternal brother to Lots 1B–1F

Belle Pepper



Cow
1A

BR Belle Pepper E094 ET

Reg.: 43890963 – Calved: 9/21/17 – Tattoo: E094 – Horned

CHURCHILL SENSATION 028X {SOD,CHB,DLF,HYF,IEF}	UPS DOMINO 3027 {SOD,DLF,HYF,IEF}
BAR S LHF 028 240 {DLF,HYF,IEF}	CHURCHILL LADY 7202T ET {DLF,HYF,IEF}
CHURCHILL LADY 078X {DLF,HYF,IEF}	CHURCHILL YANKEE ET {SOD,DLF,HYF,IEF}
{DLF,HYF,IEF}	CHURCHILL LADY 7210T
GOLDEN OAK OUTCROSS 18U {SOD,CHB,DLF,HYF,IEF}	GOLDEN-OAK FUSION 3S {DLF,HYF,IEF}
BR BELLE 4082 ET {DLF,HYF,IEF}	GOLDEN-OAK 60D MALLORY 15M
BR CSF BRIELLE 8052 ET {DLF,HYF,IEF}	DM BR SOONER {CHB,DLF,HYF,IEF}
	BR GABRIELLE 5082 {DLF,HYF,IEF}

BW	WW	YW	MILK	M&G	CW	REA	MARB	\$BMI	\$BII	\$SCHB
+1.9	+54	+85	+31	+58	+61	+.045	+.21	+21	+19	+26

- Elite phenotype with an elite pedigree!
- Belle Pepper is a full sister to the \$600,000-valued BR Belle Air 6011, Grand Champion Horned Bull and Supreme Champion Hereford at the 2017 National Western Stock Show.
- A full sib heifer calf pregnancy commanded \$30,000 in the 2017 Mile High Night Sale to Rosebrook Angus in Oregon.
- Top 10% Milk EPD.
- BW 60 lbs.
- Sells open.



BR Compton E040 ET – son of Lot 1
\$94,000-valued full brother to Lot 1A & maternal brother to Lots 1B–1F

Belle's progeny sell as Lots 1A-1F

THE BELLE FAMILY



BR Copper 124Y – sire of Lots 1B, 1C, 1E & 1F
– his dam sells as Lot 2



Bull 1B

BR Brooks E110 ET

Reg.: 43890378 – Calved: 10/11/17 – Tattoo: E110 – Horned

BR CSF COPPER ET (DLF,HYF,IEF)
BR COPPER 124Y (DLF,HYF,IEF)
 BR ABIGAIL 8130 ET (DLF,HYF,IEF)
 {DLF,HYF,IEF}
 GOLDEN OAK OUTCROSS 18U (SOD,CHB,DLF,HYF,IEF)
BR BELLE 4082 ET (DLF,HYF,IEF)
 BR CSF BRIELLE 8052 ET (DLF,HYF,IEF)

DM BR SOONER {CHB,DLF,HYF,IEF}
 BR GABRIELLE 5082 (DLF,HYF,IEF)
 DM BR SOONER {CHB,DLF,HYF,IEF}
 BR GABRIELLE 5082 (DLF,HYF,IEF)
 GOLDEN-OAK FUSION 3S (DLF,HYF,IEF)
 GOLDEN-OAK 60D MALLORY 15M
 DM BR SOONER {CHB,DLF,HYF,IEF}
 BR GABRIELLE 5082 (DLF,HYF,IEF)



BW	WW	YW	MILK	M&G	CW	REA	MARB	\$BMI	\$BII	\$CHB
+4.1	+68	+103	+28	+63	+79	+53	+18	+24	+21	+28

- **Terms will be announced sale day.**
- Sired by the now-deceased performance sire 124Y, Brooks is equipped with elite phenotype, maternal excellence and performance plus carcass merit. He is a dark red, great haired elite herd bull in the making. With 124Y semen in high demand and limited availability, we feel this young son could quite possibly be his replacement.
- This individual makes more strides on a daily basis than anything else being offered. His potential is endless, and we are confident that he will be a big time breeding bull.
- Top 2% WW, top 5% CW, top 10% YW, top 15% REA.
- Full sister sells as Lot 1C.
- BW 75 lbs.

Cow 1C

BR Southern Belle E108 ET

Reg.: 43890961 – Calved: 10/9/17 – Tattoo: E108 – Horned

BR CSF COPPER ET (DLF,HYF,IEF)
BR COPPER 124Y (DLF,HYF,IEF)
 BR ABIGAIL 8130 ET (DLF,HYF,IEF)
 {DLF,HYF,IEF}
 GOLDEN OAK OUTCROSS 18U (SOD,CHB,DLF,HYF,IEF)
BR BELLE 4082 ET (DLF,HYF,IEF)
 BR CSF BRIELLE 8052 ET (DLF,HYF,IEF)

DM BR SOONER {CHB,DLF,HYF,IEF}
 BR GABRIELLE 5082 (DLF,HYF,IEF)
 DM BR SOONER {CHB,DLF,HYF,IEF}
 BR GABRIELLE 5082 (DLF,HYF,IEF)
 GOLDEN-OAK FUSION 3S (DLF,HYF,IEF)
 GOLDEN-OAK 60D MALLORY 15M
 DM BR SOONER {CHB,DLF,HYF,IEF}
 BR GABRIELLE 5082 (DLF,HYF,IEF)



BW	WW	YW	MILK	M&G	CW	REA	MARB	\$BMI	\$BII	\$CHB
+1.1	+65	+89	+28	+61	+77	+43	+25	+23	+21	+26

- The 124Y daughters in production at Barber Ranch are the most impressive young females as a sire group. They have gorgeous udders and are flat out producers. 124Y is now deceased and semen is in limited supply. Take advantage of this elite genetic offering.
- Full sib embryos to Lots 1B and 1C sell as Lots 1E and 1F.
- Top 4% WW, top 10% CW and Marb, top 15% BW.
- BW 75 lbs.
- **Sells open.**

THE BELLE FAMILY



Cow
1D

BR Belle E083 ET

Reg.: P43891322 – Calved: 8/26/17 – Tattoo: E083 – Polled

SCHU-LAR ON TARGET 22S {SOD,CHB,DLF,HYF,IEF}
KCF BENNETT ENCORE Z311 ET {DLF,HYF,IEF}
 KCF MISS REVOLUTION X338 ET {DLF,HYF,IEF}
 {DLF,HYF,IEF}
 GOLDEN OAK OUTCROSS 18U {SOD,CHB,DLF,HYF,IEF}
BR BELLE 4082 ET {DLF,HYF,IEF}
 BR CSF BRIELLE 8052 ET {DLF,HYF,IEF}

SCHU-LAR 5N OF 9L 3008 {SOD,CHB,DLF,HYF,IEF}
 SCHU-LAR 208 OF 1H 121 ET {DOD}
 MSU TCF REVOLUTION 4R {SOD,CHB,DLF,HYF,IEF}
 JW 718 VICTORIA 9106 {DOD,DLF,HYF,IEF}
 GOLDEN-OAK FUSION 3S {DLF,HYF,IEF}
 GOLDEN-OAK 60D MALLORY 15M
 DM BR SOONER {CHB,DLF,HYF,IEF}
 BR GABRIELLE 5082 {DLF,HYF,IEF}

BW	WW	YW	MILK	M&G	CW	REA	MARB	SBMI	SBII	SCHB
+2.0	+66	+104	+26	+59	+59	+21	+40	+25	+23	+22

- A rare combination of maternal excellence combined with elite performance and marbling.
- Dark cherry red and red eyed, this direct daughter of Belle is a multi-dimensional female with the ability to produce high end seed stock of either sex. Sired by the proven performance sire Encore, this female has superlative phenotype to complement her dynamic pedigree. Big time future donor!
- Top 2% Marb, top 3% WW, top 5% YW.
- BW 75 lbs.
- Sells open.

Belle pregnancies

Preg.
1E

Copper 124Y × Belle 4082

Heifer Calf Pregnancy – Due: 9/8/18

BR CSF COPPER ET {DLF,HYF,IEF}
BR COPPER 124Y {DLF,HYF,IEF}
 BR ABIGAIL 8130 ET {DLF,HYF,IEF}

GOLDEN OAK OUTCROSS 18U {SOD,CHB,DLF,HYF,IEF}
BR BELLE 4082 ET {DLF,HYF,IEF}
 BR CSF BRIELLE 8052 ET {DLF,HYF,IEF}

DM BR SOONER {CHB,DLF,HYF,IEF}
 BR GABRIELLE 5082 {DLF,HYF,IEF}
 DM BR SOONER {CHB,DLF,HYF,IEF}
 BR GABRIELLE 5082 {DLF,HYF,IEF}

BW	WW	YW	MILK	M&G	CW	REA	MARB	SBMI	SBII	SCHB
+3.8	+74	+110	+28	+65	+79	+54	+13	+24	+21	+29

(Projected EPDs)

- Full sib to Lots 1B, 1C and 1F.
- Selling a heifer calf pregnancy due 9/8/18. Black recip tag 771C. Recip housed at Barber Ranch.

Preg.
1F

Copper 124Y × Belle 4082

Bull Calf Pregnancy – Due: 9/8/18

BR CSF COPPER ET {DLF,HYF,IEF}
BR COPPER 124Y {DLF,HYF,IEF}
 BR ABIGAIL 8130 ET {DLF,HYF,IEF}

GOLDEN OAK OUTCROSS 18U {SOD,CHB,DLF,HYF,IEF}
BR BELLE 4082 ET {DLF,HYF,IEF}
 BR CSF BRIELLE 8052 ET {DLF,HYF,IEF}

DM BR SOONER {CHB,DLF,HYF,IEF}
 BR GABRIELLE 5082 {DLF,HYF,IEF}
 DM BR SOONER {CHB,DLF,HYF,IEF}
 BR GABRIELLE 5082 {DLF,HYF,IEF}

BW	WW	YW	MILK	M&G	CW	REA	MARB	SBMI	SBII	SCHB
+3.8	+74	+110	+28	+65	+79	+54	+13	+24	+21	+29

(Projected EPDs)

- Full sib to Lots 1B, 1C and 1E.
- Selling a bull calf pregnancy due 9/8/18. Black recip tag 775C. Recip housed at Barber Ranch.

Abigail 8130



Cow
2

BR Abigail 8130 ET

Reg.: 42971668 – Calved: 9/5/08 – Tattoo: 8130 – Horned

REMITALL ONLINE 122L {SOD,CHB,DLF,HYF,IEF}
DM BR SOONER {CHB,DLF,HYF,IEF}
 DM L1 DOMINETTE 901 {DLF,HYF,IEF}
 {DLF,HYF,IEF}
 BR LANSING 3060
BR GABRIELLE 5082 {DLF,HYF,IEF}
 BR GOLDRIEL 3029 ET {DLF,HYF,IEF}

REMITALL EMBRACER 8E {SOD,CHB,HYF}
 REMITALL CATALINA 24H
 HH ADVANCE 688F 1ET {DLF,IEF}
 DM L1 DOMINETTE P640
 BR MSU LANSING 68J
 BR L1 DOMINETTE 7022 {DOD}
 C-S PURE GOLD 98170 {SOD,DLF,HYF,IEF}
 MSU BR MS KEYNOTE 62H

BW	WW	YW	MILK	M&G	CW	REA	MARB	SBMI	SBII	SCHB
+3.5	+73	+116	+28	+65	+83	+55	+08	+23	+21	+31

- BR Abigail 8130 ET may be one of the most accomplished Hereford donors in history! She has continually produced offspring that have dominated in the show ring and in the pasture. She really hit her stride when she produced the six-time National Champion and \$240,000-valued BR Anastasia 3023 ET. Anastasia's \$150,000-valued full brother, BR Nitro Aventus 3116 ET, went on to become the Grand Champion Horned Bull and Supreme Champion Hereford at the 2016 National Western Stock Show. BR Audrey 4075 ET, a maternal sister to Anastasia and Aventus, was crowned Reserve Grand Champion Hereford Female at the 2015 North American and later that year sold 1/2 interest for \$110,000 in the Barber's Red & White Holiday Lights Sale.
- 8130 is also the dam of the now-deceased BR Copper 124Y, who is going to leave a major impact with his progeny in the Hereford breed.
- What an opportunity to acquire one of if not the most productive female over the past 10 years. 8130 monetarily has generated more dollars in progeny sales than any other donor at Barber Ranch to date. 8130 adds instant offense to any program, as her progeny are in high demand and fetch top dollar.
- Top 1% WW, YW, CW, top 3% CHB, top 10% REA.
- Flush record: aspirated 30 times for 148 transferable embryos.
- AI 2/21/18 to BR Belle Air 6011. Owned with Rafter J Cattle.



BR Copper 124Y – son of Lot 2



BR Anastasia 3023 ET – six-time National Champion



BR Audrey 4075 ET – two-time Reserve National Champion



BR Nitro Aventus 3116 ET – three-time National Champion & Denver Supreme Champion



BR RCR McKavett 5509 ET – 2016 JNHE Grand Champion Bull



RJ AMC Big Chief 6033 ET – 2017 NAILE Grand Champion Bull – raised by Rafter J Cattle

In addition to these six pictured, five other progeny of 8130 have captured division championships at national shows.

Gabrielle 8051



Cow
3

BR CSF Gabrielle 8051 ET

Reg.: P42970586 – Calved: 3/12/08 – Tattoo: CSF / 8051 – Polled

REMITALL ONLINE 122L {SOD,CHB,DLF,HYF,IEF}
DM BR SOONER {CHB,DLF,HYF,IEF}
 DM L1 DOMINETTE 901 {DLF,HYF,IEF}
 {DLF,HYF,IEF}
 BR LANSING 3060
BR GABRIELLE 5082 {DLF,HYF,IEF}
 BR GOLDRIEL 3029 ET {DLF,HYF,IEF}

REMITALL EMBRACER 8E {SOD,CHB,HYF}
 REMITALL CATALINA 24H
 HH ADVANCE 688F 1ET {DLF,IEF}
 DM L1 DOMINETTE P640
 BR MSU LANSING 68J
 BR L1 DOMINETTE 7022 {DOD}
 C-S PURE GOLD 98170 {SOD,DLF,HYF,IEF}
 MSU BR MS KEYNOTE 62H



BW	WW	YW	MILK	M&G	CW	REA	MARB	SBMI	SBII	SCHB
+2.6	+67	+102	+27	+61	+86	+61	-.03	+24	+20	+34

- 8051 is another of the cornerstone Sooner x Gabrielle 5082 daughters that has become a household name at the Barber Ranch. Several of her progeny have captured show ring banners and fetched top dollar.
- A \$75,000 daughter was crowned Grand Champion Horned Female at the 2017 Texas State Show. Her progeny—both live and frozen—have been heavily sought after each year in the Red & White Holiday Lights sales.
- A direct son, Cool Hand Luke, is a resident herd sire for Barber Ranch.
- 8051 is known for producing high-end females with gorgeous udders and top bulls that commercial and registered cattlemen alike seek after.
- Her embryos sell Friday evening.
- Top 1% WW and CW, top 3% YW, top 4% REA and CHB.
- Flush record: aspirated 33 times for 214 transferable embryos.
- **Sells open and ready to flush.**



*BR Red Pepper 6632 ET –
2017 JNHE Division Champion
& Champion Owned Heifer at the
2017 Texas State Show*



Daughter of Lot 3



Son of Lot 3



Son of Lot 3

“We don’t care if they are horned or polled, but we do care if they have a lot of maternal ability bred into them and great udders.”

Zoey 8143



Cow
4

BR Zoey 8143 ET

Reg.: 42971670 – Calved: 9/7/08 – Tattoo: 8143 – Horned

REMITALL ONLINE 122L {SOD,CHB,DLF,HYF,IEF}
DM BR SOONER {CHB,DLF,HYF,IEF}
 DM L1 DOMINETTE 901 {DLF,HYF,IEF}
 {DLF,HYF,IEF}
 BR LANSING 3060
BR GABRIELLE 5082 {DLF,HYF,IEF}
 BR GOLDRIEL 3029 ET {DLF,HYF,IEF}

REMITALL EMBRACER 8E {SOD,CHB,HYF}
 REMITALL CATALINA 24H
 HH ADVANCE 688F 1ET {DLF,IEF}
 DM L1 DOMINETTE P640
 BR MSU LANSING 68J
 BR L1 DOMINETTE 7022 {DOD}
 C-S PURE GOLD 98170 {SOD,DLF,HYF,IEF}
 MSU BR MS KEYNOTE 62H

BW	WW	YW	MILK	M&G	CW	REA	MARB	\$BMI	\$BII	\$CHB
+4.9	+66	+113	+23	+56	+80	+49	+01	+23	+20	+34

- 8143 claimed the honor of Reserve Grand Champion Female in the open show at the Fort Worth Stock Show in 2010.
- She is the dam of both BR Hutton 4040ET and BR RA Copper 128Y, two prominent herd bulls walking the pastures at Barber Ranch. You will see in the catalog that several elite young females sired by these bulls are being offered, and they are flat out good!
- 8143 is the last of the Sooner x Gabrielle 5082 daughters cataloged and definitely the stoutest of all the full siblings to Copper and Currency.
- Top 1% WW, YW, CHB and CW, top 4% REA.
- Flush record: aspirated 7 times for 21 transferable embryos.
- Owned with Rachel Adkins.
- **Sells open and ready to flush.**



BR RA Copper 128Y – son of Lot 4



BR CSF Copper ET



BR Currency 8144 ET

Two of Barber Ranch's most influential herd sires,
 Copper & Currency are full brothers to Lots 2–4.

The Fresh Prince



Bull 5

BR The Fresh Prince ET

Reg.: 43890376 – Calved: 11/21/17 – Tattoo: E129 – Horned

BAR S LHF 028 240 {DLF,HYF,IEF}
BR BELLE AIR 6011 {DLF,HYF,IEF}
 BR BELLE 4082 ET {DLF,HYF,IEF}
 {DLF,HYF,IEF}

UPS TCC NITRO 1ET {SOD,CHB,DLF,HYF,IEF}
BR ANASTASIA 3023 ET {DLF,HYF,IEF}
 BR ABIGAIL 8130 ET {DLF,HYF,IEF}

CHURCHILL SENSATION 028X {SOD,CHB,DLF,HYF,IEF}
 CHURCHILL LADY 078X {DLF,HYF,IEF}
 GOLDEN OAK OUTCROSS 18U {SOD,CHB,DLF,HYF,IEF}
 BR CSF BRIELLE 8052 ET {DLF,HYF,IEF}
 GH NEON 17N {SOD,CHB,DLF,HYF,IEF}
 LCC TWO TIMIN 438 ET {DLF,HYF,IEF}
 DM BR SOONER {CHB,DLF,HYF,IEF}
 BR GABRIELLE 5082 {DLF,HYF,IEF}



BW	WW	YW	MILK	M&G	CW	REA	MARB	SBMI	\$BII	\$CHB
+0.7	+57	+87	+25	+54	+67	+50	+0.07	+17	+15	+26

- Selling 1/2 interest and 1/2 possession. Barber Ranch will maintain possession until the completion of his show career.
- The Fresh Prince is the first progeny of Belle Air to be offered by Barber Ranch. He is the result of mating Barber Ranch's 2017 Denver Supreme Champion Bull, Belle Air, to the 2015 Denver National Champion Polled Female, Anastasia. His dam's full brother, BR Nitro Aventus 3116 ET, was the 2016 Denver Supreme Champion Hereford.
- This calving-ease bull is built right from every aspect and has an impeccable EPD profile. The Fresh Prince stems from the most potent genetics at Barber Ranch. We feel his ability to succeed in the show ring and to sire progeny that will excel phenotypically is extremely high.
- Top 10% WW , top 15% CED EPD (+7.2).
- BW 70 lbs.



BR Belle Air 6011
 – sire of Lot 5



BR Anastasia 3023 ET
 – dam of Lots 5–9



Lots 6-7-8-9

Catapult × Anastasia

These four sisters comprise one of the best sets of flush mates ever produced at Barber Ranch. Their dam is the six-time National Champion BR Anastasia 3023 ET. These sisters exhibit the same characteristics as their dam—bone, body, look and structural correctness. Elite show heifers and future donor prospects!



Cow 6

BR Anastasia E114 ET

Reg.: P43890978 – Calved: 10/17/17 – Tattoo: E114 – Polled

TH 122 711 VICTOR 719T {SOD,CHB,DLF,HYF,IEF}
CRR 719 CATAPULT 109 {DLF,HYF,IEF}
 CRR 4037 ECLIPSE 808 {DLF,HYF,IEF}
 {DLF,HYF,IEF}
 UPS TCC NITRO 1ET {SOD,CHB,DLF,HYF,IEF}
BR ANASTASIA 3023 ET {DLF,HYF,IEF}
 BR ABIGAIL 8130 ET {DLF,HYF,IEF}

DRF JWR PRINCE VICTOR 711 {SOD}
 KBCR 19D DOMINETTE 122 {DLF,IEF}
 THM DURANGO 4037 {SOD,DLF,HYF,IEF}
 CRR 420 ECLIPSE 688 {DLF,HYF,IEF}
 GH NEON 17N {SOD,CHB,DLF,HYF,IEF}
 LCC TWO TIMIN 438 ET {DLF,HYF,IEF}
 DM BR SOONER {CHB,DLF,HYF,IEF}
 BR GABRIELLE 5082 {DLF,HYF,IEF}



BW	WW	YW	MILK	M&G	CW	REA	MARB	\$BMI	\$BII	\$CHB
+4.7	+70	+115	+25	+60	+80	+61	-.13	+22	+19	+34

- Top 1% WW and YW, top 4% CW and CHB, top 10% Marb.
- Owned with Cottonwood Springs Farm, Deppe Bros. Cattle Co., Sullivan Farms and Willow Springs Cattle Co.
- BW 75 lbs.
- **Sells open.**

Cow 7

BR Anastasia E109 ET

Reg.: P43890955 – Calved: 10/9/17 – Tattoo: E109 – Polled

TH 122 711 VICTOR 719T {SOD,CHB,DLF,HYF,IEF}
CRR 719 CATAPULT 109 {DLF,HYF,IEF}
 CRR 4037 ECLIPSE 808 {DLF,HYF,IEF}
 {DLF,HYF,IEF}
 UPS TCC NITRO 1ET {SOD,CHB,DLF,HYF,IEF}
BR ANASTASIA 3023 ET {DLF,HYF,IEF}
 BR ABIGAIL 8130 ET {DLF,HYF,IEF}

DRF JWR PRINCE VICTOR 711 {SOD}
 KBCR 19D DOMINETTE 122 {DLF,IEF}
 THM DURANGO 4037 {SOD,DLF,HYF,IEF}
 CRR 420 ECLIPSE 688 {DLF,HYF,IEF}
 GH NEON 17N {SOD,CHB,DLF,HYF,IEF}
 LCC TWO TIMIN 438 ET {DLF,HYF,IEF}
 DM BR SOONER {CHB,DLF,HYF,IEF}
 BR GABRIELLE 5082 {DLF,HYF,IEF}



BW	WW	YW	MILK	M&G	CW	REA	MARB	\$BMI	\$BII	\$CHB
+5.3	+69	+109	+25	+59	+71	+46	+06	+22	+20	+30

- Top 2% WW, top 3% YW.
- Owned with Cottonwood Springs Farm, Deppe Bros. Cattle Co., Sullivan Farms and Willow Springs Cattle Co.
- BW 80 lbs.
- **Sells open.**

FALL ET SHOW HEIFER & DONOR PROSPECTS



Flush sisters sell as
Lots 6-9



Cow
8

BR Anastasia E111 ET

Reg.: P43890944 – Calved: 10/16/17 – Tattoo: E111 – Polled

TH 122 711 VICTOR 719T {SOD,CHB,DLF,HYF,IEF}
CRR 719 CATAPULT 109 {DLF,HYF,IEF}
 CRR 4037 ECLIPSE 808 {DLF,HYF,IEF}
 {DLF,HYF,IEF}
 UPS TCC NITRO 1ET {SOD,CHB,DLF,HYF,IEF}
BR ANASTASIA 3023 ET {DLF,HYF,IEF}
 BR ABIGAIL 8130 ET {DLF,HYF,IEF}

DRF JWR PRINCE VICTOR 711 {SOD}
 KBCR 19D DOMINETTE 122 {DLF,IEF}
 THM DURANGO 4037 {SOD,DLF,HYF,IEF}
 CRR 420 ECLIPSE 688 {DLF,HYF,IEF}
 GH NEON 17N {SOD,CHB,DLF,HYF,IEF}
 LCC TWO TIMIN 438 ET {DLF,HYF,IEF}
 DM BR SOONER {CHB,DLF,HYF,IEF}
 BR GABRIELLE 5082 {DLF,HYF,IEF}



BW	WW	YW	MILK	M&G	CW	REA	MARB	\$BMI	\$BII	\$CHB
+2.1	+60	+92	+25	+55	+70	+46	+15	+22	+19	+29

- Top 15% WW.
- Owned with Cottonwood Springs Farm, Deppe Bros. Cattle Co., Sullivan Farms and Willow Springs Cattle Co.
- BW 82 lbs.
- **Sells open.**

Cow
9

BR Anastasia E115 ET

Reg.: P43890958 – Calved: 10/17/17 – Tattoo: E115 – Polled

TH 122 711 VICTOR 719T {SOD,CHB,DLF,HYF,IEF}
CRR 719 CATAPULT 109 {DLF,HYF,IEF}
 CRR 4037 ECLIPSE 808 {DLF,HYF,IEF}
 {DLF,HYF,IEF}
 UPS TCC NITRO 1ET {SOD,CHB,DLF,HYF,IEF}
BR ANASTASIA 3023 ET {DLF,HYF,IEF}
 BR ABIGAIL 8130 ET {DLF,HYF,IEF}

DRF JWR PRINCE VICTOR 711 {SOD}
 KBCR 19D DOMINETTE 122 {DLF,IEF}
 THM DURANGO 4037 {SOD,DLF,HYF,IEF}
 CRR 420 ECLIPSE 688 {DLF,HYF,IEF}
 GH NEON 17N {SOD,CHB,DLF,HYF,IEF}
 LCC TWO TIMIN 438 ET {DLF,HYF,IEF}
 DM BR SOONER {CHB,DLF,HYF,IEF}
 BR GABRIELLE 5082 {DLF,HYF,IEF}



BW	WW	YW	MILK	M&G	CW	REA	MARB	\$BMI	\$BII	\$CHB
+4.2	+67	+104	+25	+58	+68	+51	+06	+22	+19	+30

- Top 3% WW, top 5% YW.
- Owned with Cottonwood Springs Farm, Deppe Bros. Cattle Co., Sullivan Farms and Willow Springs Cattle Co.
- BW 80 lbs.
- **Sells open.**

Audrey E105



Lot 10



BR Audrey 4075 ET – dam of Lot 10

Cow 10

BR Audrey E105 ET

Reg.: 43890966 – Calved: 9/27/17 – Tattoo: E105 – Horned

CHURCHILL SENSATION 028X {SOD,CHB,DLF,HYF,IEF} UPS DOMINO 3027 {SOD,DLF,HYF,IEF}
BAR S LHF 028 240 {DLF,HYF,IEF} CHURCHILL LADY 7202T ET {DLF,HYF,IEF}
 CHURCHILL LADY 078X {DLF,HYF,IEF} CHURCHILL YANKEE ET {SOD,DLF,HYF,IEF}
 {DLF,HYF,IEF} CHURCHILL LADY 7210T
 C THRILLER ET {DLF,HYF,IEF} UPS TCC NITRO 1ET {SOD,CHB,DLF,HYF,IEF}
BR AUDREY 4075 ET {DLF,HYF,IEF} C CHANEL ET {DLF,HYF,IEF}
 BR ABIGAIL 8130 ET {DLF,HYF,IEF} DM BR SOONER {CHB,DLF,HYF,IEF}
 BR GABRIELLE 5082 {DLF,HYF,IEF}

BW	WW	YW	MILK	M&G	CW	REA	MARB	\$BMI	\$BII	\$CHB
+4.7	+63	+105	+26	+58	+76	+53	+16	+20	+18	+34

- Audrey E105 is a direct daughter of the 2015 American Royal and NAILE Reserve Grand Champion Female, BR Audrey 4075 ET. Her granddam, 8130, sells as Lot 2.
- This female has all the makings of being as successful in the show ring as she does later in the donor pen. Her genetic profile, phenotype and pedigree are time tested and will work well into the future.
- When you analyze E105's maternal sister selling as Lot 23, you will fall in love with this direct daughter of 240. If your program needs a future power cow with a solid EPD profile, look hard here.
- Top 4% YW and CHB, top 10% WW and CW, top 15% REA.
- BW 62 lbs.
- Sells open.

Tiana 7193



Cow
11

BR Tiana 7193

Reg.: P43891341 – Calved: 10/23/17 – Tattoo: 7193 – Polled

GOLDEN OAK OUTCROSS 18U {SOD,CHB,DLF,HYF,IEF} GOLDEN-OAK FUSION 3S {DLF,HYF,IEF}
MM OUTCROSS 1312 ET {DLF,HYF,IEF} GOLDEN-OAK 60D MALLORY 15M
 BR CSF BRIELLE 8052 ET {DLF,HYF,IEF} DM BR SOONER {CHB,DLF,HYF,IEF}
 {DLF,HYF,IEF} BR GABRIELLE 5082 {DLF,HYF,IEF}
 DBLL DCC 4002 POOL 6077 ET BR MOLER ET {CHB,DLF,IEF}
MR 6077 VIRGINIA 7023 MSU PEARL 67G
 MR 3030 VICTORA ELIZABETH 5002 DCC BOYD 94KFIRECRACKER3030 ET
 ICF MEGAN 8E 422M

BW	WW	YW	MILK	M&G	CW	REA	MARB	\$BMI	\$BII	\$CHB
+1.5	+46	+79	+25	+48	+60	+31	+25	+16	+15	+29

- Out of a powerfully designed female with a unique pedigree, 7193 has a well-balanced EPD profile in addition to all the look and flash you are searching for in the show ring.
- Top 10% Marb.
- BW 76 lbs.
- Sells open.





Lots 12 & 13

240 × Gabrielle 6664

These two flush mate sisters sired by the calving-ease specialist 240 are out of BR Gabrielle 6664 ET, an About Time daughter out of the great Gabrielle 5082. Combining their phenotype with low birth weights will propel these females to be elite donors in the future.



**Selling Buyer's Choice
of Lots 12 & 13**

**Cow
12**

BR About 2:40 AM ET

Reg.: P43890953 – Calved: 9/21/17 – Tattoo: E095 – Polled

CHURCHILL SENSATION 028X {SOD,CHB,DLF,HYF,IEF} UPS DOMINO 3027 {SOD,DLF,HYF,IEF}
BAR S LHF 028 240 {DLF,HYF,IEF} CHURCHILL LADY 7202T ET {DLF,HYF,IEF}
 CHURCHILL LADY 078X {DLF,HYF,IEF} CHURCHILL YANKEE ET {SOD,DLF,HYF,IEF}
 {DLF,HYF,IEF} CHURCHILL LADY 7210T
 CRR ABOUT TIME 743 {SOD,DLF,HYF,IEF} THM DURANGO 4037 {SOD,DLF,HYF,IEF}
BR GABRIELLE 6664 ET {DLF,HYF,IEF} CRR D03 CASSIE 206 {DLF,HYF,IEF}
 BR GABRIELLE 5082 {DLF,HYF,IEF} BR LANSING 3060
 BR GOLDRIEL 3029 ET {DLF,HYF,IEF}

BW	WW	YW	MILK	M&G	CW	REA	MARB	\$BMI	\$BII	\$CHB
+0.1	+48	+78	+29	+53	+54	+19	+22	+22	+19	+24

- Top 10% Marb.
- BW 51 lbs.
- Sells open.

**Cow
13**

BR About 2:40 PM ET

Reg.: P43890946 – Calved: 9/21/17 – Tattoo: E096 – Polled

CHURCHILL SENSATION 028X {SOD,CHB,DLF,HYF,IEF} UPS DOMINO 3027 {SOD,DLF,HYF,IEF}
BAR S LHF 028 240 {DLF,HYF,IEF} CHURCHILL LADY 7202T ET {DLF,HYF,IEF}
 CHURCHILL LADY 078X {DLF,HYF,IEF} CHURCHILL YANKEE ET {SOD,DLF,HYF,IEF}
 {DLF,HYF,IEF} CHURCHILL LADY 7210T
 CRR ABOUT TIME 743 {SOD,DLF,HYF,IEF} THM DURANGO 4037 {SOD,DLF,HYF,IEF}
BR GABRIELLE 6664 ET {DLF,HYF,IEF} CRR D03 CASSIE 206 {DLF,HYF,IEF}
 BR GABRIELLE 5082 {DLF,HYF,IEF} BR LANSING 3060
 BR GOLDRIEL 3029 ET {DLF,HYF,IEF}

BW	WW	YW	MILK	M&G	CW	REA	MARB	\$BMI	\$BII	\$CHB
+1.3	+49	+76	+29	+53	+52	+16	+15	+22	+19	+23

- Top 15% BW.
- BW 49 lbs.
- Sells open.



Lots 14 & 15

Catapult × Katie B491

Lots 14 and 15 are future herd bulls sired by the legendary Catapult 109. These September calves are unique breeding pieces in the making!



Bull 14

3W BR BN Neiman 7005 ET

Reg.: 43897855 – Calved: 9/29/17 – Tattoo: 7005 – Horned

TH 122 711 VICTOR 719T {SOD,CHB,DLF,HYF,IEF}
CRR 719 CATAPULT 109 {DLF,HYF,IEF}
 CRR 4037 ECLIPSE 808 {DLF,HYF,IEF}

LXC UNLEASHED KEEPSAKE 1110 ET {DLF,HYF,IEF}
JTH SC UNLEASHED KATIE B491 {DLF,HYF,IEF}
 GF MS KATY 29X {DLF,HYF,IEF}

DRF JWR PRINCE VICTOR 711 {SOD}
 KBCR 19D DOMINETTE 122 {DLF,IEF}
 THM DURANGO 4037 {SOD,DLF,HYF,IEF}
 CRR 420 ECLIPSE 688 {DLF,HYF,IEF}

TRIARA UNLEASHED 893U
 MSU KEEPSAKE 14S {DLF,HYF,IEF}
 JTH STAR POWER 13U
 GF KAYLA 12S

BW	WW	YW	MILK	M&G	CW	REA	MARB	\$BMI	\$BII	\$CHB
+4.2	+64	+101	+23	+55	+75	+5.7	+0.05	+23	+20	+34

- **Terms to be announced sale day.**
- Neiman is stout, square hipped, big boned and super cool fronted while being better through his chest floor than his contemporaries. Not only will this bull be ultra competitive in the show ring, he will be a great addition to any breeding program.
- Owned with Savannah West and Bob Nabours.
- Top 4% CHB, top 10% WW, YW, CW and REA. BW 81 lbs.

Bull 15

3W BR BN County Line 7003 ET

Reg.: 43897853 – Calved: 9/26/17 – Tattoo: 7003 – Horned

TH 122 711 VICTOR 719T {SOD,CHB,DLF,HYF,IEF}
CRR 719 CATAPULT 109 {DLF,HYF,IEF}
 CRR 4037 ECLIPSE 808 {DLF,HYF,IEF}

LXC UNLEASHED KEEPSAKE 1110 ET {DLF,HYF,IEF}
JTH SC UNLEASHED KATIE B491 {DLF,HYF,IEF}
 GF MS KATY 29X {DLF,HYF,IEF}

DRF JWR PRINCE VICTOR 711 {SOD}
 KBCR 19D DOMINETTE 122 {DLF,IEF}
 THM DURANGO 4037 {SOD,DLF,HYF,IEF}
 CRR 420 ECLIPSE 688 {DLF,HYF,IEF}

TRIARA UNLEASHED 893U
 MSU KEEPSAKE 14S {DLF,HYF,IEF}
 JTH STAR POWER 13U
 GF KAYLA 12S

BW	WW	YW	MILK	M&G	CW	REA	MARB	\$BMI	\$BII	\$CHB
+4.2	+64	+101	+23	+55	+75	+5.7	+0.05	+23	+20	+34

- **Terms to be announced sale day.**
- County Line is dark cherry red and short marked with extra eye pigment. As is evident in his picture, he has added bone, hip and butt.
- Owned with Savannah West and Bob Nabours.
- Top 4% CHB, top 10% WW, YW, CW and REA.
- BW 84 lbs.

Goldrianna 5107



Cow
16

BR Goldrianna 5107

Reg.: P43675843 – Calved: 9/14/15 – Tattoo: 5107 – Polled

FELTONS LEGEND 242 {SOD,HYF}
MSU TCF REVOLUTION 4R {SOD,CHB,DLF,HYF,IEF}
 MSU TCF RACHAEL ET 54N {DLF,HYF,IEF}
 {DLF,HYF,IEF}
 UPS TCC NITRO 1ET {SOD,CHB,DLF,HYF,IEF}
BR GOLDRIANNA 3109 ET {DLF,HYF,IEF}
 BR DM GOLDRIANNA 3001 ET

FELTONS DOMINO 774 {SOD,DLF,HYF,IEF}
 FELTONS G15
 REMITALL ONLINE 122L {SOD,CHB,DLF,HYF,IEF}
 HH MISS ADV 786G 1ET
 GH NEON 17N {SOD,CHB,DLF,HYF,IEF}
 LCC TWO TIMIN 438 ET {DLF,HYF,IEF}
 C-S PURE GOLD 98170 {SOD,DLF,HYF,IEF}
 DM L1 DOMINETTE 820

BW	WW	YW	MILK	M&G	CW	REA	MARB	SBMI	SBII	SCHB
+4.0	+55	+87	+21	+48	+74	+81	+11	+24	+21	+30

- Selling 1/2 interest and no possession. Barber Ranch will retain 5107's natural calves for maintenance on the female.
- 5107 is without question one of the top Revolution 4R daughters you will find anywhere in the country. She is flawless in her design with an impeccable udder. We believe this female has tremendous earning potential and will be a vital breeding piece in the Barber Ranch program going forward.
- We would usually keep a female of this caliber open, but due to the fact that she flushed IVF so well the first time and had such a strong heat, we decided to breed her. We plan to IVF again while she is bred.
- Top 2% REA, top 5% CW, top 1% WW, YW and CHB.
- Flush record: 1 IVF cycle (4/5/18) for 12 transferable embryos.
- Retaining her 11/22/17 bull calf, tattoo 7219.
- AI 4/26/18 to BR Hutton 4030ET.

Fall-Calving Two-Year-Olds

Lots 16-19

ELITE FALL-CALVING TWO-YEAR-OLD FEMALES

Cow
17

BR Holly Geisha 5153

Reg.: P43675980 – Calved: 11/3/15 – Tattoo: 5153 – Polled

GOLDEN OAK OUTCROSS 18U {SOD,CHB,DLF,HYF,IEF} GOLDEN-OAK FUSION 3S {DLF,HYF,IEF}
MM OUTCROSS 1312 ET {DLF,HYF,IEF} GOLDEN-OAK 60D MALLORY 15M
 BR CSF BRIELLE 8052 ET {DLF,HYF,IEF} DM BR SOONER {CHB,DLF,HYF,IEF}
 {DLF,HYF,IEF} BR GABRIELLE 5082 {DLF,HYF,IEF}
 BR MOLER ET {CHB,DLF,IEF} REMITALL ONLINE 122L {SOD,CHB,DLF,HYF,IEF}
BR HOLLY GEISHA 0051 DM L1 DOMINETTE 820
 BR HOLLY 6080 ET {DLF,IEF} DM BR SOONER {CHB,DLF,HYF,IEF}
 HH MISS ADV 786G 1ET

BW	WW	YW	MILK	M&G	CW	REA	MARB	SBMI	SBII	SCHB
+3.1	+59	+92	+26	+56	+79	+60	+14	+22	+19	+35

- Big bodied and stout in her design, this female is one of a kind. She has a big spread EPD profile to complement her massive design. Her sire is a full sib to BR Belle 4082 ET, Lot 1.
- You can see with these good, young females that Barber Ranch has dug deep into their gene pool of future donors to offer you the best in this monumental sale.
- Top 2% CW and CHB, top 4% REA, top 10% WW, top 15% YW.
- Retaining her 9/10/17 bull calf by Bar S LHF 028 240, tattoo 7157.
- **PE 9/15/17 to 10/25/17 to BR RA Copper 128Y.**
PE 11/6/17 to 2/18/18 to BR Sooner 6701 ET.
 Sells safe 6.5 months—calving date will determine sire.



Cow
18

BR Victoria 5129

Reg.: 43675899 – Calved: 10/7/15 – Tattoo: 5129 – Horned

BR CSF COPPER ET {DLF,HYF,IEF} DM BR SOONER {CHB,DLF,HYF,IEF}
BR RA COPPER 128Y {DLF,HYF,IEF} BR GABRIELLE 5082 {DLF,HYF,IEF}
 BR ZOEY 8143 ET {DLF,HYF,IEF} DM BR SOONER {CHB,DLF,HYF,IEF}
 {DLF,HYF,IEF} BR GABRIELLE 5082 {DLF,HYF,IEF}
 BR CSF COPPER ET {DLF,HYF,IEF} DM BR SOONER {CHB,DLF,HYF,IEF}
BR VICTORIA 1166 {DLF,HYF,IEF} BR GABRIELLE 5082 {DLF,HYF,IEF}
 BR VICTORIA 2104 BR MS LANSING 0044

BW	WW	YW	MILK	M&G	CW	REA	MARB	SBMI	SBII	SCHB
+2.3	+60	+94	+23	+52	+76	+58	+08	+24	+20	+31

- This elite young female sired by 128Y is something to see in person. Gorgeous uddered, stout hipped and elegant fronted. She offers a solid EPD profile and unique pedigree, being a triple-bred Sooner. This genetic line has worked so well for Barber Ranch, producing high end seed stock of both sexes.
- Top 5% CW, top 10% WW and REA, top 15% YW.
- **AI 5/4/18 to BR Belle Air 6011.**

Cow
18A

BR Victoria 7139

Reg.: 43893471 – Calved: 8/21/17 – Tattoo: 7139 – Horned

CHURCHILL SENSATION 028X {SOD,CHB,DLF,HYF,IEF} UPS DOMINO 3027 {SOD,DLF,HYF,IEF}
BAR S LHF 028 240 {DLF,HYF,IEF} CHURCHILL LADY 7202T ET {DLF,HYF,IEF}
 CHURCHILL LADY 078X {DLF,HYF,IEF} CHURCHILL YANKEE ET {SOD,DLF,HYF,IEF}
 CHURCHILL LADY 7210T
 BR RA COPPER 128Y {DLF,HYF,IEF} BR CSF COPPER ET {DLF,HYF,IEF}
BR VICTORIA 5129 {DLF,HYF,IEF} BR ZOEY 8143 ET {DLF,HYF,IEF}
 BR VICTORIA 1166 {DLF,HYF,IEF} BR CSF COPPER ET {DLF,HYF,IEF}
 BR VICTORIA 2104

BW	WW	YW	MILK	M&G	CW	REA	MARB	SBMI	SBII	SCHB
+0.7	+52	+86	+27	+53	+67	+46	+28	+21	+19	+30

- Calving-ease and marbling with look and style. Take advantage of this elite set of 240 daughters being offered. Their maternal power, calving ease and value-added carcass merit make them a hot commodity.
- Top 10% Marb.
- BW 60 lbs.
- **Sells open.**

Cow
19

BR RA Fancy 6001

Reg.: P43724654 – Calved: 1/2/16 – Tattoo: 6001 – Polled

BR CSF COPPER ET {DLF,HYF,IEF} DM BR SOONER {CHB,DLF,HYF,IEF}
BR RA COPPER 128Y {DLF,HYF,IEF} BR GABRIELLE 5082 {DLF,HYF,IEF}
 BR ZOEY 8143 ET {DLF,HYF,IEF} DM BR SOONER {CHB,DLF,HYF,IEF}
 {DLF,HYF,IEF} BR GABRIELLE 5082 {DLF,HYF,IEF}
 CRR ABOUT TIME 743 {SOD,DLF,HYF,IEF} THM DURANGO 4037 {SOD,DLF,HYF,IEF}
BR MS FANCY TIME 9057 {DLF,HYF,IEF} CRR D03 CASSIE 206 {DLF,HYF,IEF}
 DM BR 122L DOMINETTE 5002 REMITALL ONLINE 122L {SOD,CHB,DLF,HYF,IEF}
 DM L1 DOMINETTE 045

BW	WW	YW	MILK	M&G	CW	REA	MARB	SBMI	SBII	SCHB
+4.6	+62	+107	+24	+55	+72	+55	-.06	+25	+21	+34

- You will love the look, style and udder quality of this young two-year-old. She's a big ribbed female with tremendous earning potential...high performing with value-added carcass merit. If you could have a pasture full of females of this caliber, you would be in the driver's seat.
- It is hard for Barber Ranch to relinquish this dynamic set of young females. They may be as good a set of young potential donors as will sell anywhere this year.
- Top 2% WW, top 3% YW and CHB, top 4% CW, top 10% REA.
- **PE 9/15/17 to 10/25/17 to BR RA Copper 128Y. Sells safe 8 months.**

Cow
19A

BR Spring 7137

Reg.: 43893469 – Calved: 8/16/17 – Tattoo: 7137 – Horned

CHURCHILL SENSATION 028X {SOD,CHB,DLF,HYF,IEF} UPS DOMINO 3027 {SOD,DLF,HYF,IEF}
BAR S LHF 028 240 {DLF,HYF,IEF} CHURCHILL LADY 7202T ET {DLF,HYF,IEF}
 CHURCHILL LADY 078X {DLF,HYF,IEF} CHURCHILL YANKEE ET {SOD,DLF,HYF,IEF}
 CHURCHILL LADY 7210T
 BR RA COPPER 128Y {DLF,HYF,IEF} BR CSF COPPER ET {DLF,HYF,IEF}
BR RA FANCY 6001 {DLF,HYF,IEF} BR ZOEY 8143 ET {DLF,HYF,IEF}
 BR MS FANCY TIME 9057 {DLF,HYF,IEF} CRR ABOUT TIME 743 {SOD,DLF,HYF,IEF}
 DM BR 122L DOMINETTE 5002

BW	WW	YW	MILK	M&G	CW	REA	MARB	SBMI	SBII	SCHB
+2.9	+56	+97	+28	+56	+65	+45	+18	+22	+19	+31

- Made like mamma, she is equipped with added eye appeal and body. You will love the 240 females—they have that “momma cow” look about them.
- Top 10% Marb.
- BW 69 lbs.
- **Sells open.**

Gypsy Rose 6017



Elite Spring-Calving Two- & Four-Year-Olds

Lots 20-24

Cow
20

BR Gypsy Rose 6017

Reg.: 43724701 – Calved: 2/19/16 – Tattoo: 6017 – Horned

NJW 73S 980 HUTTON 109Z ET {DLF,HYF,IEF}
BR HUTTON 4030ET {DLF,HYF,IEF}
 BR CSF BRIELLE 8052 ET {DLF,HYF,IEF}
 {DLF,HYF,IEF}
 CHURCHILL SENSATION 028X {SOD,CHB,DLF,HYF,IEF}
BR GYPSY ROSE 4019 ET {DLF,HYF,IEF}
 BR GOLDRIEL 3029 ET {DLF,HYF,IEF}

CRR HELTON 980 {SOD,DLF,HYF,IEF}
 NJW P606 72N DAYDREAM 73S {DLF,HYF,IEF}
 DM BR SOONER {CHB,DLF,HYF,IEF}
 BR GABRIELLE 5082 {DLF,HYF,IEF}

UPS DOMINO 3027 {SOD,DLF,HYF,IEF}
 CHURCHILL LADY 7202T ET {DLF,HYF,IEF}
 C-S PURE GOLD 98170 {SOD,DLF,HYF,IEF}
 MSU BR MS KEYNOTE 62H

BW	WW	YW	MILK	M&G	CW	REA	MARB	\$BMI	\$BII	\$CHB
+2.8	+63	+107	+35	+66	+83	+71	+02	+25	+21	+36

- Selling 1/2 interest and no possession. Barber Ranch will retain all natural calves for maintenance on the female.
- This could quite possibly be the best udder we have ever seen on a Hereford female! She also has exceptional phenotype with a big time EPD profile. She checks all the boxes for growth, carcass merit and maternal strength.
- Study Gypsy Rose's total makeup. Females of this caliber do not come along for sale, and certainly not when they are two-year-olds.
- We will be offering 100 units of semen Friday night on her sire, 4030, who will be on display at the sale. His progeny selling make him a "must sample" bull.
- Top 1% YW and CHB, top 2% Milk, CW and REA, top 3% WW.
- Sells open, ready to flush.

20A Bull calf born 3/8/18, tattoo 8046, by BR Belle Air 6011.
 BW 70 lbs.

Chloe 6027



Cow
21

BR Chloe 6027

Reg.: P43724720 – Calved: 3/15/16 – Tattoo: 6027 – Polled

NJW 73S 980 HUTTON 109Z ET {DLF,HYF,IEF}
BR HUTTON 4030ET {DLF,HYF,IEF}
 BR CSF BRIELLE 8052 ET {DLF,HYF,IEF}
 {DLF,HYF,IEF}
 LHF SENSATION 212 {DLF,HYF,IEF}
BR CHLOE 4007A {DLF,HYF,IEF}
 BR CHLOE 2012 {DLF,HYF,IEF}

CRR HELTON 980 {SOD,DLF,HYF,IEF}
 NJW P606 72N DAYDREAM 73S {DLF,HYF,IEF}
 DM BR SOONER {CHB,DLF,HYF,IEF}
 BR GABRIELLE 5082 {DLF,HYF,IEF}
 CHURCHILL SENSATION 028X {SOD,CHB,DLF,HYF,IEF}
 UPS MISS DOMINO 7837 {DLF,HYF,IEF}
 THM DURANGO 4037 {SOD,DLF,HYF,IEF}
 BR CSF ABBY 9106



BW	WW	YW	MILK	M&G	CW	REA	MARB	\$BMI	\$BII	\$CHB
+1.6	+62	+105	+31	+62	+83	+65	-.01	+24	+20	+35

- This is one of Justin's favorite females in the sale and is one that Barber Ranch certainly did not want to part with.. She is sired by the resident herd sire 4030, whose daughters have some of the best udders you will find on Hereford females anywhere in the country.
- If you like powerfully constructed females with hip, body and elegant fronts, you will love this female. Check out her figures, as she checks all the boxes.
- Top 2% YW, CW and CHB, top 3% REA, top 4% WW, top 10% Milk.
- Due to calve before sale day to BR Sooner On Sooner.



BR Hutton 4030ET – sire of Lots 20 & 21
 His semen sells Friday night!

ELITE TWO- & FOUR-YEAR-OLD SPRING-CALVING FEMALES



Cow 22

BR Audrey 6030

Reg.: P43724723 – Calved: 3/19/16 – Tattoo: 6030 – Polled

BOYD WORLDWIDE 9050 ET (SOD,DLF,HYF,IEF)
BOYD WORLDWIDE 2114 (DLF,HYF,IEF)
 BOYD 4R HOLLY 0130 (DLF,HYF,IEF)
 (DLF,HYF,IEF)
 C THRILLER ET (DLF,HYF,IEF)
BR AUDREY 4075 ET (DLF,HYF,IEF)
 BR ABIGAIL 8130 ET (DLF,HYF,IEF)

SHF RIB EYE M326 R117 (SOD,DLF,HYF,IEF)
 MSU TCF RACHAEL 22S ET
 MSU TCF REVOLUTION 4R (SOD,CHB,DLF,HYF,IEF)
 BOYD 803 HOLLY J990 (DLF,HYF,IEF)
 UPS TCC NITRO 1ET (SOD,CHB,DLF,HYF,IEF)
 C CHANEL ET (DLF,HYF,IEF)
 DM BR SOONER (CHB,DLF,HYF,IEF)
 BR GABRIELLE 5082 (DLF,HYF,IEF)



BW	WW	YW	MILK	M&G	CW	REA	MARB	\$BMI	\$BII	\$CHB
+2.7	+60	+80	+24	+54	+65	+62	+12	+23	+20	+25

BR Audrey 4075 ET – dam of Lot 22

- If you like moderate and huge bodied females with a beautiful udder, you will love this tank. Dam is the \$110,000 Audrey, who is one of the biggest bodied Hereford females you will ever lay your eyes on. Barber Ranch struggled with putting this female in the sale, as she has been a favorite at the ranch for a while. Truly one of the most impressive sets of young producers I have had the opportunity to appraise!
- 6030's March heifer calf at side by Belle Air is one of the feature spring calves in the offering. She potentially could have been Lot 1 in the annual Holiday Lights Sale.
- Top 3% WW, top 10% REA.
- Sells open, ready to flush.

22A Heifer calf born 3/7/18, tattoo 8045, by BR Belle Air 6011.
 BW 68 lbs.

Cow 23

BR Jenna 6085

Reg.: P43724779 – Calved: 4/26/16 – Tattoo: 6085 – Polled

NJW 73S 980 HUTTON 1092 ET (DLF,HYF,IEF)
BR HUTTON 4040ET (DLF,HYF,IEF)
 BR ZOEVY 8143 ET (DLF,HYF,IEF)
 (DLF,HYF,IEF)
 MC RANGER 9615 (SOD,CHB,DLF,HYF,IEF)
BR JENNA 0062 (DLF,HYF,IEF)
 BR DM JENNA 7078 ET (DLF,HYF,IEF)

CRR HELTON 980 (SOD,DLF,HYF,IEF)
 NJW P606 72N DAYDREAM 73S (DLF,HYF,IEF)
 DM BR SOONER (CHB,DLF,HYF,IEF)
 BR GABRIELLE 5082 (DLF,HYF,IEF)
 CIRCLE-D WRANGLER 832W (SOD,CHB,HYF)
 SBF ROYAL GYPSY
 DM BR SOONER (CHB,DLF,HYF,IEF)
 DM L1 DOMINETTE 340



BW	WW	YW	MILK	M&G	CW	REA	MARB	\$BMI	\$BII	\$CHB
+4.4	+60	+104	+28	+57	+82	+78	+08	+25	+21	+37

- Sired by another elite Hutton son that roams the pastures at Barber Ranch, 4040. If you need to add performance, muscle, udder quality and look to your herd, take a good look right here. Just a two-year-old with exceptional phenotype and a picture-perfect udder. As an added bonus, she comes with a Belle Air bull calf at her side.
- Top 1% REA and CHB, top 2% CW, top 4% YW, top 15% Milk.

23A Bull calf born 3/11/18, tattoo 8053, by BR Belle Air 6011.
 BW 68 lbs.

Cow 24

BR Jennifer 4093 ET

Reg.: P43543039 – Calved: 4/20/14 – Tattoo: 4093 – Polled

SHF RADAR M326 R125 (SOD,DLF,HYF,IEF)
KJ HVH 33N REDEEM 485T ET (SOD,DLF,HYF,IEF)
 HVH OKSANA 4L 33N (DLF,HYF,IEF)
 (DLF,HYF,IEF)
 NCX 23C JUPITER 16J
NCX MISS JR NELLIE 528N (DLF,HYF,IEF)
 MFR LASS 113H

KCF BENNETT 3008 M326 (SOD,DLF,HYF,IEF)
 SHF POSTIVE MISS 73C M15 (DLF,HYF,IEF)
 HVH KREMLIN 57F 108K
 HVH GENETIC QUEEN 53H 4L (DLF,HYF,IEF)
 JSF 37 271 DEVO 23C (SOD)
 TEE-JAY 218Y MS MCGYVER 16F
 REMITALL DOCTOR 37D
 MFR LASS 55C



BW	WW	YW	MILK	M&G	CW	REA	MARB	\$BMI	\$BII	\$CHB
+2.9	+44	+71	+7	+30	+52	+22	+10	+24	+20	+27

- Jennifer is a very unique individual, being a Redeem out of 528N, the paternal granddam of Golden Oak Outcross 18U.
- If you like females that are stout hiped, elegant fronted and equipped with a gorgeous udder, you will love this future donor.

24A Heifer calf born 2/8/18, tattoo 8018, by BR Catapult 5513 ET.
 BW 70 lbs.

Lila Grace 6774



Cow
25

BR Lila Grace 6774 ET

Reg.: 43777151 – Calved: 9/7/16 – Tattoo: 6774 – Horned

SHF WONDER M326 W18 ET {CHB,DLF,HYF,IEF}
NJW 73S W18 HOMETOWN 10Y ET {CHB,DLF,HYF,IEF}
 NJW P606 72N DAYDREAM 73S {DLF,HYF,IEF}
 {DLF,HYF,IEF}
 DM BR SOONER {CHB,DLF,HYF,IEF}
BR GABRIELLE 9124 ET {DLF,HYF,IEF}
 BR GABRIELLE 5082 {DLF,HYF,IEF}

KCF BENNETT 3008 M326 {SOD,DLF,HYF,IEF}
 SHF GOVERNESS 236G L37 {DLF,HYF,IEF}
 PW VICTOR BOOMER P606 {SOD,DLF,HYF,IEF}
 NJW 94J DEW 72N {DLF,HYF,IEF}
 REMITALL ONLINE 122L {SOD,CHB,DLF,HYF,IEF}
 DM L1 DOMINETTE 901 {DLF,HYF,IEF}
 BR LANSING 3060
 BR GOLDRIEL 3029 ET {DLF,HYF,IEF}

BW	WW	YW	MILK	M&G	CW	REA	MARB	SBMI	SBII	SCHB
+3.5	+67	+109	+31	+64	+80	+59	+22	+27	+24	+34

- Lila Grace is straight out of the replacement heifer pen. This eye-appealing Hometown daughter is out of BR Gabrielle 9124 ET, from the famed Sooner x Gabrielle mating. She blends an ideal phenotype with a breed-leading EPD profile and carries the service of Belle Air.
- Top 2% YW, top 3% WW, top 4% CHB and CW, top 10% Milk.
- AI 1/1/18 to BR Belle Air 6011. Checked safe to AI.
 PE 2/4/18 to 5/1/18 to KCF Bennett B716 D594.

Fall Bred Heifers

Lots 25-34

FALL BRED HEIFERS



Cow
26

BR Abigail 6751 ET

Reg.: 43828187 – Calved: 6/10/16 – Tattoo: 6751 – Horned

THM DURANGO 4037 {SOD,DLF,HYF,IEF} CS BOOMER 29F {SOD,CHB,DLF,HYF,IEF}
CRR ABOUT TIME 743 {SOD,DLF,HYF,IEF} THM 7085 VICTRA 9036 {DLF,HYF,IEF}
 CRR D03 CASSIE 206 {DLF,HYF,IEF} SHF INTERSTATE 20X D03 {SOD,DLF,HYF,IEF}
 {DLF,HYF,IEF} CRR 475E CASSIE 838
 DM BR SOONER {CHB,DLF,HYF,IEF} REMITALL ONLINE 122L {SOD,CHB,DLF,HYF,IEF}
BR ABIGAIL 8130 ET {DLF,HYF,IEF} DM L1 DOMINETTE 901 {DLF,HYF,IEF}
 BR GABRIELLE 5082 {DLF,HYF,IEF} BR LANSING 3060
 BR GOLDRIEL 3029 ET {DLF,HYF,IEF}

BW	WW	YW	MILK	M&G	CW	REA	MARB	\$BMI	\$BII	\$CHB
+5.5	+71	+113	+27	+62	+78	+55	-.08	+29	+24	+33

- Abigail is an own daughter of the famous BR Abigail 8130, selling as Lot 2. Adding to her pedigree, About Time makes her even more valuable. Several full sibs have lit the Hereford breed on fire. She will find the donor pen soon.
- Top 10% WW.
- AI 1/2/18 to BR Belle Air 6011. Checked safe to AI.
- PE 2/4/18 to 5/1/18 to KCF Bennett B716 D594.

Cow
27

BR Abigail 6720 ET

Reg.: 43828282 – Calved: 7/19/16 – Tattoo: 6720 – Horned

H WCC/WB 668 WYARNO 9500 ET {DLF,HYF,IEF} TH JWR SOP 16G 57G TUNDRA 63N {SOD,DLF,HYF,IEF}
H/TSR/CHEZ/FULL THROTTLE ET {DLF,HYF,IEF} H KATHY 668 ET {DLF,HYF,IEF}
 R SWEET RED WINE 039 {DLF,HYF,IEF} MSU TCF REVOLUTION 4R {SOD,CHB,DLF,HYF,IEF}
 {DLF,HYF,IEF} R MISS WRANGLER 207 {DLF,HYF,IEF}
 DM BR SOONER {CHB,DLF,HYF,IEF} REMITALL ONLINE 122L {SOD,CHB,DLF,HYF,IEF}
BR ABIGAIL 8130 ET {DLF,HYF,IEF} DM L1 DOMINETTE 901 {DLF,HYF,IEF}
 BR GABRIELLE 5082 {DLF,HYF,IEF} BR LANSING 3060
 BR GOLDRIEL 3029 ET {DLF,HYF,IEF}

BW	WW	YW	MILK	M&G	CW	REA	MARB	\$BMI	\$BII	\$CHB
+2.8	+59	+99	+25	+54	+78	+51	+05	+24	+21	+32

- This daughter of Lot 2, BR Abigail 8130, is in perfect combination, sired by Full Throttle. Abigail 6720 is a big, square hipped female that is powerfully designed and will go far into the future.
- Top 4% WW, top 10% YW and CHB.
- AI 1/5/18 to BR Belle Air 6011. Checked safe to AI.
- PE 2/4/18 to 5/1/18 to KCF Bennett B716 D594.

Cow
28

BR Texas Reign 6726 ET

Reg.: P43782679 – Calved: 7/25/16 – Tattoo: 6726 – Polled

H WCC/WB 668 WYARNO 9500 ET {DLF,HYF,IEF} TH JWR SOP 16G 57G TUNDRA 63N {SOD,DLF,HYF,IEF}
H/TSR/CHEZ/FULL THROTTLE ET {DLF,HYF,IEF} H KATHY 668 ET {DLF,HYF,IEF}
 R SWEET RED WINE 039 {DLF,HYF,IEF} MSU TCF REVOLUTION 4R {SOD,CHB,DLF,HYF,IEF}
 {DLF,HYF,IEF} R MISS WRANGLER 207 {DLF,HYF,IEF}
 BR LANSING 3060 BR MSU LANSING 68J
BR GABRIELLE 5082 {DLF,HYF,IEF} BR L1 DOMINETTE 7022 {DOD}
 BR GOLDRIEL 3029 ET {DLF,HYF,IEF} C-S PURE GOLD 98170 {SOD,DLF,HYF,IEF}
 MSU BR MS KEYNOTE 62H

BW	WW	YW	MILK	M&G	CW	REA	MARB	\$BMI	\$BII	\$CHB
+3.0	+65	+104	+23	+56	+77	+71	+09	+23	+20	+31

- An own daughter of one of the most prolific cows to ever walk the pastures of Barber Ranch, BR Gabrielle 5082, and sired by one of the most popular bulls in the Hereford breed, Full Throttle. She is a square made female that is powerful in her make-up. Texas Reign has a great EPD profile.
- Top 2% REA, top 4% WW and YW.
- AI 12/13/17 to BR Belle Air 6011. Checked safe to AI.
- PE 2/4/18 to 5/1/18 to KCF Bennett B716 D594.

Cow
29

BR Goldriel 6753 ET

Reg.: 43828273 – Calved: 6/15/16 – Tattoo: 6753 – Horned

THM DURANGO 4037 {SOD,DLF,HYF,IEF} CS BOOMER 29F {SOD,CHB,DLF,HYF,IEF}
CRR ABOUT TIME 743 {SOD,DLF,HYF,IEF} THM 7085 VICTRA 9036 {DLF,HYF,IEF}
 CRR D03 CASSIE 206 {DLF,HYF,IEF} SHF INTERSTATE 20X D03 {SOD,DLF,HYF,IEF}
 {DLF,HYF,IEF} CRR 475E CASSIE 838
 C-S PURE GOLD 98170 {SOD,DLF,HYF,IEF} C GOLD RUSH 1ET
BR GOLDRIEL 3029 ET {DLF,HYF,IEF} C MS DOM 93218 1ET
 MSU BR MS KEYNOTE 62H REMITALL KEYNOTE 20X {SOD,CHB}
 BR MS L1 MARK 2105

BW	WW	YW	MILK	M&G	CW	REA	MARB	\$BMI	\$BII	\$CHB
+1.9	+55	+83	+26	+54	+52	+28	+03	+25	+21	+24

- Barber Ranch cut deep into the bred heifer pen with this own daughter of the legendary BR Goldriel 3029 ET and sired by the NWSS Champion About Time. This mating is timeless and has produced too many donors and show champions to list.
- AI 12/31/17 to BR Belle Air 6011.
- PE 2/4/18 to 5/1/18 to KCF Bennett B716 D594. Checked safe.

Cow
30

BR Gentry D612

Reg.: 43828281 – Calved: 11/25/16 – Tattoo: D612 – Horned

CHURCHILL SENSATION 028X {SOD,CHB,DLF,HYF,IEF} UPS DOMINO 3027 {SOD,DLF,HYF,IEF}
BR BOLD GOLD 4012 ET {DLF,HYF,IEF} CHURCHILL LADY 7202T ET {DLF,HYF,IEF}
 BR GOLDRIEL 3029 ET {DLF,HYF,IEF} C-S PURE GOLD 98170 {SOD,DLF,HYF,IEF}
 {DLF,HYF,IEF} MSU BR MS KEYNOTE 62H
 BR SOONER 6082 ET {DLF,IEF} DM BR SOONER {CHB,DLF,HYF,IEF}
BR GENTRY ROYAL 1130 {DLF,HYF,IEF} HH MISS ADV 786G 1ET
 BR GENTRY ROYAL 9903 {DLF,HYF,IEF} CSF BR ROYAL T ET {DLF,HYF,IEF}
 BR MS KEYNOTE 0027

BW	WW	YW	MILK	M&G	CW	REA	MARB	\$BMI	\$BII	\$CHB
+1.9	+55	+77	+32	+60	+81	+64	+14	+25	+21	+34

- BF Gentry D612 is sired by one of the newest herd sires, BR Bold Gold 4012 ET. She also goes back to the Lot 79 cow, a Sooner daughter. Her balanced EPDs and impeccable phenotype will make this a stellar cow in anyone's program.
- Top 5% Milk, REA and CW, top 10% CHB.
- AI 1/4/18 to BR Belle Air 6011. Checked safe to AI.
- PE 2/4/18 to 5/1/18 to KCF Bennett B716 D594.

View the videos online prior to sale day:

barberranch.com & superiorlivestock.com

FALL BRED HEIFERS



Cow 31

BR Avianne 6769 ET

Reg.: P43775541 – Calved: 9/5/16 – Tattoo: 6769 – Polled

UPS TCC NITRO 1ET (SOD,CHB,DLF,HYF,IEF)
BR NITRO AVENTUS 3116 ET (DLF,HYF,IEF)
 BR ABIGAIL 8130 ET (DLF,HYF,IEF)
 {DLF,HYF,IEF}
 BR MOLER ET (CHB,DLF,IEF)
BR ZOE 0057 (DLF,HYF,IEF)
 BR ZOE 7059

GH NEON 17N (SOD,CHB,DLF,HYF,IEF)
 LCC TWO TIMIN 438 ET (DLF,HYF,IEF)
 DM BR SOONER (CHB,DLF,HYF,IEF)
 BR GABRIELLE 5082 (DLF,HYF,IEF)
 REMITALL ONLINE 122L (SOD,CHB,DLF,HYF,IEF)
 DM L1 DOMINETTE 820
 BR LANSING 3060
 BR MS LANSING 0044

BW	WW	YW	MILK	M&G	CW	REA	MARB	\$BMI	\$BII	\$CHB
+3.4	+65	+106	+19	+52	+74	+47	+07	+14	+14	+32

- This daughter of BR Nitro Aventus 3116 ET and Lot 42, BR Zoe 0047, might be one of the most exciting matings in the bred heifer division. This female has a fantastic EPD profile to complement her big, stout hip, flawless structure and balanced design.
- Top 4% WW and YW, top 10% CHB.
- AI 1/5/18 to BR Belle Air 6011. Checked safe to AI.
 PE 2/4/18 to 5/1/18 to KCF Bennett B716 D594.

Cow 33

BR Misti 635D

Reg.: P43773317 – Calved: 7/17/16 – Tattoo: 635D – Polled

CRR HELTON 980 (SOD,DLF,HYF,IEF)
ATLAS 66T MR HELTON 150Y ET (DLF,HYF,IEF)
 JJD VICTORIA 66T ET (DLF,HYF,IEF)
 {DLF,HYF,IEF}
 GM L1 244 444 (DLF,HYF,IEF)
DM BR MISTI 7058 ET (DLF,HYF,IEF)
 CL 1 DOMINETTE 095K (DLF,IEF)

GO L18 EXCEL T31 (DLF,HYF,IEF)
 CRR 9B JULIANNE 405 (DLF,HYF,IEF)
 PW VICTOR BOOMER P606 (SOD,DLF,HYF,IEF)
 JJD VICTORIA GOLD 2018 (DLF,HYF,IEF)
 L1 GENVIR 244 (DLF,HYF,IEF)
 GM L1 MISS 959 218
 CL 1 DOMINO 640F
 CL 1 DOMINET 496 1ET

BW	WW	YW	MILK	M&G	CW	REA	MARB	\$BMI	\$BII	\$CHB
+3.5	+53	+81	+24	+50	+56	+39	+04	+27	+23	+25

- Another nice made 150Y daughter. They are exceptional in their design and have plenty of bone and ruggedness for the long haul. Her mother is one of the exceptional Meitler-bred cows that make incredible producers; she sells as Lot 60.
- Top 10% Uddr EPD.
- AI 1/4/18 to BR Belle Air 6011. Checked safe to AI.
 PE 2/4/18 to 5/1/18 to KCF Bennett B716 D594.

Cow 32

BR Fancee 678D

Reg.: 43773412 – Calved: 10/1/16 – Tattoo: 678D – Horned

CRR HELTON 980 (SOD,DLF,HYF,IEF)
ATLAS 66T MR HELTON 150Y ET (DLF,HYF,IEF)
 JJD VICTORIA 66T ET (DLF,HYF,IEF)
 {DLF,HYF,IEF}
 ANKONIAN MIDAS 72
BR FANCEE 8135 ET (DLF,HYF,IEF)
 BR MS SUMMIT 7104 1ET

GO L18 EXCEL T31 (DLF,HYF,IEF)
 CRR 9B JULIANNE 405 (DLF,HYF,IEF)
 PW VICTOR BOOMER P606 (SOD,DLF,HYF,IEF)
 JJD VICTORIA GOLD 2018 (DLF,HYF,IEF)
 C-S PURE GOLD 98170 (SOD,DLF,HYF,IEF)
 LEMAR GIRL WATCH 3J
 BR SUMMIT 9139
 BR L1 DOMINETTE 5078

BW	WW	YW	MILK	M&G	CW	REA	MARB	\$BMI	\$BII	\$CHB
+4.8	+61	+95	+23	+54	+64	+40	+06	+26	+22	+27

- The 150Y daughters are a very impressive group to analyze, and BR Fancee 678D is no exception. She is a deep made, short marked female that has plenty of bone and is well balanced from end to end. Her mother, BR Fancee 8135, sells as Lot 57.
- Top 10% WW.
- AI 1/4/18 to BR Belle Air 6011. Checked safe to AI.
 PE 2/4/18 to 5/1/18 to KCF Bennett B716 D594.

Cow 34

BR Kate 629D

Reg.: 43822599 – Calved: 6/27/16 – Tattoo: 629D – Horned

REMITALL ONLINE 122L (SOD,CHB,DLF,HYF,IEF)
BR BENTLEY 0034 ET (DLF,HYF,IEF)
 BR GABRIELLE 5082 (DLF,HYF,IEF)
 {DLF,HYF,IEF}
 C THRILLER ET (DLF,HYF,IEF)
BR KATE 3A27 (DLF,HYF,IEF)
 BR MS ROYAL 0095 (DLF,HYF,IEF)

REMITALL EMBRACER 8E (SOD,CHB,CHB,HYF)
 REMITALL CATALINA 24H
 BR LANSING 3060
 BR GOLDRIEL 3029 ET (DLF,HYF,IEF)
 UPS TCC NITRO 1ET (SOD,CHB,DLF,HYF,IEF)
 C CHANEL ET (DLF,HYF,IEF)
 CSF BR ROYAL T ET (DLF,HYF,IEF)
 CJH L1 DOMINETTE 133 (DLF,IEF)

BW	WW	YW	MILK	M&G	CW	REA	MARB	\$BMI	\$BII	\$CHB
+4.4	+59	+89	+22	+52	+78	+31	+08	+19	+17	+32

- BR Kate 629D is a daughter of Bentley 0034 (Online x Gabrielle 5082), who has left a powerful set of females at Barber Ranch. This structurally correct gem is a powerfully made and well balanced female that is ready to work.
- AI 12/31/17 to BR Belle Air 6011. Checked safe to AI.
 PE 2/4/18 to 5/1/18 to KCF Bennett B716 D594.



BR Bentley 0034 ET
 – sire of Lot 34

Gold Ticket 7050



Service-Age Bulls

Lots 35 & 36

Bull
35

BR Gold Ticket 7050

Reg.: P43893287 – Calved: 4/5/17 – Tattoo: 7050 – Polled

CHURCHILL SENSATION 028X {SOD,CHB,DLF,HYF,IEF}	UPS DOMINO 3027 {SOD,DLF,HYF,IEF}
BR BOLD GOLD 4012 ET {DLF,HYF,IEF}	CHURCHILL LADY 7202T ET {DLF,HYF,IEF}
BR GOLDRIEL 3029 ET {DLF,HYF,IEF}	C-S PURE GOLD 98170 {SOD,DLF,HYF,IEF}
	MSU BR MS KEYNOTE 62H
LHF SENSATION 212 {DLF,HYF,IEF}	CHURCHILL SENSATION 028X {SOD,CHB,DLF,HYF,IEF}
BR RA GOLDRIEL 4047 {DLF,HYF,IEF}	UPS MISS DOMINO 7837 {DLF,HYF,IEF}
RA BR GOLDRIEL 2074 {DLF,HYF,IEF}	BR CSF SOONER 0045 {DLF,HYF,IEF}
	BR GOLDRIEL 0071 ET

BW	WW	YW	MILK	M&G	CW	REA	MARB	SBMI	SBII	\$CHB
+0.9	+53	+77	+36	+62	+70	+.54	+.12	+21	+18	+29

- **Terms to be announced sale day.**
- Gold Ticket is a smooth made polled bull that displays added thickness and volume. He is sound at the ground with tremendous depth and flank plus added eye appeal. Barber Ranch feels this bull has tremendous upside as a breeding bull, as he stems from a strong maternal line.
- BW 72 lbs.

Catapult 5520



Bull
36

BR Catapult 5520 ET

Reg.: 43663808 – Calved: 3/21/15 – Tattoo: 5520 – Horned

TH 122 711 VICTOR 719T {SOD,CHB,DLF,HYF,IEF}
CRR 719 CATAPULT 109 {DLF,HYF,IEF}
 CRR 4037 ECLIPSE 808 {DLF,HYF,IEF}
 {DLF,HYF,IEF}
 BR LANSING 3060
BR GABRIELLE 5082 {DLF,HYF,IEF}
 BR GOLDRIEL 3029 ET {DLF,HYF,IEF}

DRF JWR PRINCE VICTOR 711 {SOD}
 KBCR 19D DOMINETTE 122 {DLF,IEF}
 THM DURANGO 4037 {SOD,DLF,HYF,IEF}
 CRR 420 ECLIPSE 688 {DLF,HYF,IEF}
 BR MSU LANSING 68J
 BR L1 DOMINETTE 7022 {DOD}
 C-S PURE GOLD 98170 {SOD,DLF,HYF,IEF}
 MSU BR MS KEYNOTE 62H

BW	WW	YW	MILK	M&G	CW	REA	MARB	SBMI	SBII	SCHB
+3.0	+67	+101	+28	+61	+74	+61	-.09	+25	+22	+30

- Selling 1/2 interest and 1/2 possession. Possession is negotiable.
- 5520 is a direct daughter of the immortal Gabrielle 5082 donor dam that has been so instrumental in the success of the Barber Ranch program.
- Sired by the time-tested and ever-popular Catapult, this proven herd bull displays exceptional muscle shape, bone and length. Just a three-year old, 5520 has his entire productive life in front of him.
- Top 10% WW, top 15% YW and CW.
- BW 80 lbs. Adj. WW 842 lbs. Adj. YW 1374 lbs.

Herd Sire
For Reference & Sale

Fall Bred Cow / Heifer Calf Splits

Lots 37-52

Amanda 1182



Cow
37

BR Amanda 1182

Reg.: P43252058 – Calved: 10/16/11 – Tattoo: 1182 – Polled

DM BR SOONER {CHB,DLF,HYF,IEF}
BR CURRENCY 8144 ET {DLF,HYF,IEF}
 BR GABRIELLE 5082 {DLF,HYF,IEF}
 {DLF,HYF,IEF}
 BR MOLER ET {CHB,DLF,IEF}
BR AMANDA 7114 ET
 BR MS SUMMIT 7104 1ET

REMITALL ONLINE 122L {SOD,CHB,DLF,HYF,IEF}
 DM L1 DOMINETTE 901 {DLF,HYF,IEF}
 BR LANSING 3060
 BR GOLDRIEL 3029 ET {DLF,HYF,IEF}
 REMITALL ONLINE 122L {SOD,CHB,DLF,HYF,IEF}
 DM L1 DOMINETTE 820
 BR SUMMIT 9139
 BR L1 DOMINETTE 5078



BW	WW	YW	MILK	M&G	CW	REA	MARB	SBMI	SBII	SCHB
+0.6	+46	+70	+25	+48	+64	+40	+19	+23	+20	+30

- This daughter of the 2010 National Western Stock Show Grand Champion Horned Bull, BR Currency 8144 ET, is simply flawless in her design. Picture-perfect udder with design and power. This mating to Aventus will work!
- Top 2% CHB, top 10% WW, CW and REA.
- PE 12/3/17 to 1/9/18 to BR Nitro Aventus 3116 ET. Sells safe 5.5 months.

Cow
37A

BR Amanda 7174

Reg.: 43893541 – Calved: 10/8/17 – Tattoo: 7174 – Horned

CHURCHILL SENSATION 028X {SOD,CHB,DLF,HYF,IEF}
BAR S LHF 028 240 {DLF,HYF,IEF}
 CHURCHILL LADY 078X {DLF,HYF,IEF}

BR CURRENCY 8144 ET {DLF,HYF,IEF}
BR AMANDA 1182 {DLF,HYF,IEF}
 BR AMANDA 7114 ET

UPS DOMINO 3027 {SOD,DLF,HYF,IEF}
 CHURCHILL LADY 7202T ET {DLF,HYF,IEF}
 CHURCHILL YANKEE ET {SOD,DLF,HYF,IEF}
 CHURCHILL LADY 7210T
 DM BR SOONER {CHB,DLF,HYF,IEF}
 BR GABRIELLE 5082 {DLF,HYF,IEF}
 BR MOLER ET {CHB,DLF,IEF}
 BR MS SUMMIT 7104 1ET

BW	WW	YW	MILK	M&G	CW	REA	MARB	SBMI	SBII	SCHB
+0.6	+47	+78	+29	+52	+61	+37	+31	+21	+18	+28

- Stout made, big EPD spread daughter of 240.
- Top 5% Marb, top 10% BW.
- Sells open.

FALL BRED COW/HEIFER CALF SPLITS



Cow 38

BR Bryanna 3008

Reg.: 43412040 – Calved: 2/18/13 – Tattoo: 3008 – Horned

BR KEY DOMINO 5040 (DLF,HYF,IEF)
BR DOMINO 8186 (DLF,HYF,IEF)
 BR 424 WASHITA 6130 (DOD,DLF,HYF,IEF)
 (DLF,HYF,IEF)
 BR CSF COPPER ET (DLF,HYF,IEF)
BR BRYANNA 1020 (DLF,HYF,IEF)
 BR DM BRYANNA 8021 ET (DLF,HYF,IEF)

CJH L1 DOMINO 552 (SOD,DLF,HYF,IEF)
 BR MS KEYNOTE 3014 ET
 GM L1 244 424
 BR DM MS WASHITA ET
 DM BR SOONER (CHB,DLF,HYF,IEF)
 BR GABRIELLE 5082 (DLF,HYF,IEF)
 BR MOLER ET (CHB,DLF,IEF)
 DM L1 DOMINETTE 901 (DLF,HYF,IEF)



BW	WW	YW	MILK	M&G	CW	REA	MARB	\$BMI	\$BII	\$CHB
+3.7	+61	+86	+20	+50	+63	+.29	-.08	+19	+17	+28

- Bryanna 3008 is one of Mary Barber's favorite females being offered, and it is easy to see why...tremendous udder quality, short marked, powerful and very attractive through her front 1/3.
- Utilized as a donor at Barber Ranch, her embryos sell Friday night.
- Flush record: aspirated once for 12 transferable embryos.
- AI 4/30/18 to BR Belle Air 6011.

Cow 38A

BR Bryanna 7180

Reg.: 43893547 – Calved: 10/22/17 – Tattoo: 7180 – Horned

CRR 719 CATAPULT 109 (DLF,HYF,IEF)
BR CATAPULT 5520 ET (DLF,HYF,IEF)
 BR GABRIELLE 5082 (DLF,HYF,IEF)
 BR DOMINO 8186 (DLF,HYF,IEF)
BR BRYANNA 3008 (DLF,HYF,IEF)
 BR BRYANNA 1020 (DLF,HYF,IEF)

TH 122 711 VICTOR 719T (SOD,CHB,DLF,HYF,IEF)
 CRR 4037 ECLIPSE 808 (DLF,HYF,IEF)
 BR LANSING 3060
 BR GOLDRIEL 3029 ET (DLF,HYF,IEF)
 BR KEY DOMINO 5040 (DLF,HYF,IEF)
 BR 424 WASHITA 6130 (DOD,DLF,HYF,IEF)
 BR CSF COPPER ET (DLF,HYF,IEF)
 BR DM BRYANNA 8021 ET (DLF,HYF,IEF)

BW	WW	YW	MILK	M&G	CW	REA	MARB	\$BMI	\$BII	\$CHB
+2.6	+62	+91	+24	+55	+69	+.45	-.07	+22	+19	+28

- One of the first females sired by 5520, the Barber Ranch herd bull that sells as Lot 36.
- Top 10% WW.
- BW 70 lbs.
- Sells open.

Cow 39

RA BR Goldriel 2074

Reg.: P43310242 – Calved: 4/22/12 – Tattoo: 2074 – Polled

BR SOONER 6082 ET (DLF,IEF)
BR CSF SOONER 0045 (DLF,HYF,IEF)
 BR CSF GABRIELLE 8051 ET (DLF,HYF,IEF)
 (DLF,HYF,IEF)
 DM BR L1 DOMINO 146 (SOD,DLF,IEF)
BR GOLDRIEL 0071 ET
 BR GOLDRIEL 3029 ET (DLF,HYF,IEF)

DM BR SOONER (CHB,DLF,HYF,IEF)
 HH MISS ADV 786G 1ET
 DM BR SOONER (CHB,DLF,HYF,IEF)
 BR GABRIELLE 5082 (DLF,HYF,IEF)
 REMITALL KEYNOTE 20X (SOD,CHB)
 DM L1 DOMINETTE 518
 C-S PURE GOLD 98170 (SOD,DLF,HYF,IEF)
 MSU BR MS KEYNOTE 62H



BW	WW	YW	MILK	M&G	CW	REA	MARB	\$BMI	\$BII	\$CHB
+3.0	+53	+82	+24	+51	+66	+.55	-.13	+22	+18	+28

- Elite pedigree backed by 3029, the dam of Gabrielle. Big hiped and big boned with added phenotype.
- Top 3% REA, top 4% CHB, top 5% WW and CW, top 10% YW.
- PE 12/3/17 to 1/9/18 to BR Nitro Aventus 3116 ET. Sells safe 5.5 months.

Cow 39A

BR Goldriel 7203

Reg.: P43893563 – Calved: 11/2/17 – Tattoo: 7203 – Polled

CHURCHILL SENSATION 028X (SOD,CHB,DLF,HYF,IEF)
BAR S LHF 028 240 (DLF,HYF,IEF)
 CHURCHILL LADY 078X (DLF,HYF,IEF)
 (DLF,HYF,IEF)
 BR CSF SOONER 0045 (DLF,HYF,IEF)
RA BR GOLDRIEL 2074 (DLF,HYF,IEF)
 BR GOLDRIEL 0071 ET

UPS DOMINO 3027 (SOD,DLF,HYF,IEF)
 CHURCHILL LADY 7202T ET (DLF,HYF,IEF)
 CHURCHILL YANKEE ET (SOD,DLF,HYF,IEF)
 CHURCHILL LADY 7210T
 BR SOONER 6082 ET (DLF,IEF)
 BR CSF GABRIELLE 8051 ET (DLF,HYF,IEF)
 DM BR L1 DOMINO 146 (SOD,DLF,IEF)
 BR GOLDRIEL 3029 ET (DLF,HYF,IEF)

BW	WW	YW	MILK	M&G	CW	REA	MARB	\$BMI	\$BII	\$CHB
+1.7	+50	+83	+28	+53	+62	+.45	+.16	+21	+18	+28

- Power and style with valued-added carcass merit.
- BW 70 lbs.
- Sells open.

FALL BRED COW/HEIFER CALF SPLITS



Cow
40

BR Terri 0036 ET

Reg.: P43112648 – Calved: 3/7/10 – Tattoo: 0036 – Polled

DM BR SOONER {CHB,DLF,HYF,IEF}
CSF BR ROYAL T ET {DLF,HYF,IEF}
 CL 1 DOMINET 496 1ET
 {DLF,HYF,IEF}
 BR MOLER ET {CHB,DLF,IEF}
DM BR TERRI 646 ET {DLF,HYF,IEF}
 DM L1 DOMINETTE 901 {DLF,HYF,IEF}

REMITALL ONLINE 122L {SOD,CHB,DLF,HYF,IEF}
 DM L1 DOMINETTE 901 {DLF,HYF,IEF}
 CL 1 DOMINO 386 {SOD,DLF,IEF}
 L1 DOMINETTE 850413
 REMITALL ONLINE 122L {SOD,CHB,DLF,HYF,IEF}
 DM L1 DOMINETTE 820
 HH ADVANCE 688F 1ET {DLF,IEF}
 DM L1 DOMINETTE P640



BW	WW	YW	MILK	M&G	CW	REA	MARB	\$BMI	\$BII	\$CHB
+4.2	+54	+78	+29	+56	+72	+16	+04	+23	+20	+32

- Dam is the original Terri that has been a mainstay donor for Barber Ranch. Donor 0036 has an exquisite look on the profile and does it in such a powerfully constructed package. This is a must-see female.
- Top 10% CW.
- Owned with Rachel Adkins.
- PE 1/9/18 to 2/15/18 to BR Catapult 5020 ET. Sells safe 3.5 months.

Cow
40A

BR Terri 7156

Reg.: P43893524 – Calved: 9/8/17 – Tattoo: 7156 – Polled

NJW 73S 980 HUTTON 109Z ET {DLF,HYF,IEF}
BR HUTTON 4040ET {DLF,HYF,IEF}
 BR ZOEY 8143 ET {DLF,HYF,IEF}

CRR HELTON 980 {SOD,DLF,HYF,IEF}
 NJW P606 72N DAYDREAM 73S {DLF,HYF,IEF}
 DM BR SOONER {CHB,DLF,HYF,IEF}
 BR GABRIELLE 5082 {DLF,HYF,IEF}

CSF BR ROYAL T ET {DLF,HYF,IEF}
BR TERRI 0036 ET {DLF,HYF,IEF}
 DM BR TERRI 646 ET {DLF,HYF,IEF}

DM BR SOONER {CHB,DLF,HYF,IEF}
 CL 1 DOMINET 496 1ET
 BR MOLER ET {CHB,DLF,IEF}
 DM L1 DOMINETTE 901 {DLF,HYF,IEF}

BW	WW	YW	MILK	M&G	CW	REA	MARB	\$BMI	\$BII	\$CHB
+4.8	+53	+93	+29	+56	+70	+35	+01	+24	+20	+33

- Maternal strength with power in this September heifer.
- Top 10% CHB.
- BW 75 lbs.
- Sells open.

Cow
41

BR Zoe 0057

Reg.: P43112637 – Calved: 4/20/10 – Tattoo: 0057 – Polled

REMITALL ONLINE 122L {SOD,CHB,DLF,HYF,IEF}
BR MOLER ET {CHB,DLF,IEF}
 DM L1 DOMINETTE 820
 {DLF,HYF,IEF}
 BR LANSING 3060
BR ZOE 7059
 BR MS LANSING 0044

REMITALL EMBRACER 8E {SOD,CHB,HYF}
 REMITALL CATALINA 24H
 REMITALL KEYNOTE 20X {SOD,CHB}
 DM L1 DOMINETTE 518
 BR MSU LANSING 68J
 BR L1 DOMINETTE 7022 {DOD}
 MSU MF HUDSON 19H {SOD,DLF,HYF,IEF}
 MSU BR MS KEYNOTE 62H



BW	WW	YW	MILK	M&G	CW	REA	MARB	\$BMI	\$BII	\$CHB
+1.7	+59	+99	+18	+48	+68	+39	+09	+15	+14	+33

- Dark red and short marked with heavy pigment, this direct daughter of Moler has been a consistent donor for Barber Ranch.
- Check out her EPD profile! It is hard to find proven donors with an EPD profile like Zoe 0057's. She combines calving ease with big time performance.
- Top 2% CED, top 4% YW and CHB.
- PE 12/3/17 to 1/9/18 to BR Nitro Aventus 3116 ET. Sells safe 5.5 months.

Cow
41A

BR Zoe 7204

Reg.: P43893564 – Calved: 11/2/17 – Tattoo: 7204 – Polled

CHURCHILL SENSATION 028X {SOD,CHB,DLF,HYF,IEF}
BAR S LHF 028 240 {DLF,HYF,IEF}
 CHURCHILL LADY 078X {DLF,HYF,IEF}

UPS DOMINO 3027 {SOD,DLF,HYF,IEF}
 CHURCHILL LADY 7202 ET {DLF,HYF,IEF}
 CHURCHILL YANKEE ET {SOD,DLF,HYF,IEF}
 CHURCHILL LADY 7210T

BR MOLER ET {CHB,DLF,IEF}
BR ZOE 0057 {DLF,HYF,IEF}
 BR ZOE 7059

REMITALL ONLINE 122L {SOD,CHB,DLF,HYF,IEF}
 DM L1 DOMINETTE 820
 BR LANSING 3060
 BR MS LANSING 0044

BW	WW	YW	MILK	M&G	CW	REA	MARB	\$BMI	\$BII	\$CHB
+0.5	+52	+89	+25	+51	+63	+37	+28	+17	+16	+31

- Calving-ease female with excellent marbling, ranking in the top 10% of the breed for Marbling and BW EPDs while ranking in the top 1% for CED.
- BW 65 lbs.
- Sells open.

FALL BRED COW/HEIFER CALF SPLITS



Cow 42

BR McKinsie 1179

Reg.: 43313660 – Calved: 10/15/11 – Tattoo: 1179 – Horned

DM BR SOONER {CHB,DLF,HYF,IEF}
BR CSF COPPER ET {DLF,HYF,IEF}
 BR GABRIELLE 5082 {DLF,HYF,IEF}
 {DLF,HYF,IEF}
 BR SUMMIT 7148
BR 48 DOMINETTE 2115
 BR MS 39 SUMMIT 4152

REMITALL ONLINE 122L {SOD,CHB,DLF,HYF,IEF}
 DM L1 DOMINETTE 901 {DLF,HYF,IEF}
 BR LANSING 3060
 BR GOLDRIEL 3029 ET {DLF,HYF,IEF}
 BR 39 SUMMIT 5115
 BR L1 DOMINETTE 5078
 BR SUMMIT 9139
 BR ENFORCETTE 5105



BW	WW	YW	MILK	M&G	CW	REA	MARB	\$BMI	\$BII	\$CHB
+4.8	+56	+84	+19	+47	+64	+36	+15	+22	+19	+27

- The Copper daughters have been tremendous producers at Barber Ranch. Bone, body, hip and very balanced on the profile.
- Top 10% WW.
- PE 12/3/17 to 1/9/18 to BR Nitro Aventus 3116 ET. Sells safe 5.5 months.

Cow 42A

BR McKinsie 7158

Reg.: 43895098 – Calved: 9/10/17 – Tattoo: 7158 – Horned

BR CSF COPPER ET {DLF,HYF,IEF}
BR COPPER 124Y {DLF,HYF,IEF}
 BR ABIGAIL 8130 ET {DLF,HYF,IEF}
 BR CSF COPPER ET {DLF,HYF,IEF}
BR MCKINSIE 1179 {DLF,HYF,IEF}
 BR 48 DOMINETTE 2115

DM BR SOONER {CHB,DLF,HYF,IEF}
 BR GABRIELLE 5082 {DLF,HYF,IEF}
 DM BR SOONER {CHB,DLF,HYF,IEF}
 BR GABRIELLE 5082 {DLF,HYF,IEF}
 DM BR SOONER {CHB,DLF,HYF,IEF}
 BR GABRIELLE 5082 {DLF,HYF,IEF}
 BR SUMMIT 7148
 BR MS 39 SUMMIT 4152

BW	WW	YW	MILK	M&G	CW	REA	MARB	\$BMI	\$BII	\$CHB
+4.3	+71	+106	+24	+60	+77	+51	+15	+23	+21	+29

- Sired by the now-deceased 124Y, whose semen has fetched top dollar the past six months. Big spread female with tremendous performance.
- Top 2% WW and YW, top 10% CW, top 15% REA.
- BW 72 lbs.
- Sells open.

Cow 43

BR Carolyn 1028

Reg.: 43240697 – Calved: 3/25/11 – Tattoo: 1028 – Horned

DM BR SOONER {CHB,DLF,HYF,IEF}
BR CURRENCY 8144 ET {DLF,HYF,IEF}
 BR GABRIELLE 5082 {DLF,HYF,IEF}
 {DLF,HYF,IEF}
 REMITALL KEYNOTE 20X {SOD,CHB}
BR MS KEYNOTE 3038 ET {DLF,HYF,IEF}
 BR L1 DOMINETTE 6052

REMITALL ONLINE 122L {SOD,CHB,DLF,HYF,IEF}
 DM L1 DOMINETTE 901 {DLF,HYF,IEF}
 BR LANSING 3060
 BR GOLDRIEL 3029 ET {DLF,HYF,IEF}
 REMITALL TEAMSTER 9T
 REMITALL PATRICIA 99P
 BR L1 DOMINO 1067
 BR MS MAGNUM 3021 {DOD}



BW	WW	YW	MILK	M&G	CW	REA	MARB	\$BMI	\$BII	\$CHB
+0.9	+49	+76	+19	+44	+74	+50	+05	+23	+20	+32

- A powerful Currency daughter with a big time EPD profile. Stems back to a powerful Keynote daughter that has added bone and power.
- Top 3% CHB, top 10% REA, top 15% WW and YW.
- PE 12/3/17 to 1/9/18 to BR Nitro Aventus 3116 ET. Observed bred 12/31/17. Checked safe to observed date.

Cow 43A

BR Carolyn 7178

Reg.: 43893544 – Calved: 10/8/17 – Tattoo: 7178 – Horned

CHURCHILL SENSATION 028X {SOD,CHB,DLF,HYF,IEF}
BR S LHF 028 240 {DLF,HYF,IEF}
 CHURCHILL LADY 078X {DLF,HYF,IEF}
 BR CURRENCY 8144 ET {DLF,HYF,IEF}
BR CAROLYN 1028 {DLF,HYF,IEF}
 BR MS KEYNOTE 3038 ET {DLF,HYF,IEF}

UPS DOMINO 3027 {SOD,DLF,HYF,IEF}
 CHURCHILL LADY 7202T ET {DLF,HYF,IEF}
 CHURCHILL YANKEE ET {SOD,DLF,HYF,IEF}
 CHURCHILL LADY 7210T
 DM BR SOONER {CHB,DLF,HYF,IEF}
 BR GABRIELLE 5082 {DLF,HYF,IEF}
 REMITALL KEYNOTE 20X {SOD,CHB}
 BR L1 DOMINETTE 6052

BW	WW	YW	MILK	M&G	CW	REA	MARB	\$BMI	\$BII	\$CHB
-0.3	+46	+76	+26	+49	+66	+42	+26	+21	+18	+28

- Calving-ease female with excellent growth.
- BW 65 lbs.
- Sells open.

Cow 44

BR Jasmine 1083

Reg.: P43240143 – Calved: 5/5/11 – Tattoo: 1083 – Polled

CJH L1 DOMINO 552 {SOD,DLF,HYF,IEF}
BR KEY DOMINO 5040 {DLF,HYF,IEF}
 BR MS KEYNOTE 3014 ET
 {DLF,HYF,IEF}
 BR LANSING 3060
BR JASMINE 9013 ET {DLF,HYF,IEF}
 DM L1 DOMINETTE 901 {DLF,HYF,IEF}

CL 1 DOMINO 501 {SOD,DLF,HYF,IEF}
 CJH 386 MISS 035 {DLF,HYF,IEF}
 REMITALL KEYNOTE 20X {SOD,CHB}
 BR L1 DOMINETTE 6052
 BR MSU LANSING 68J
 BR L1 DOMINETTE 7022 {DOD}
 HH ADVANCE 688F 1ET {DLF,IEF}
 DM L1 DOMINETTE P640



BW	WW	YW	MILK	M&G	CW	REA	MARB	\$BMI	\$BII	\$CHB
+1.7	+57	+70	+22	+50	+62	+39	+03	+19	+17	+26

- This 552 granddaughter stems back to the legendary 901 donor dam. Dark red and short marked with an elegant front end.
- PE 12/3/17 to 1/9/18 to BR Nitro Aventus 3116 ET. Sells safe 5.5 months.

Cow 44A

BR Jasmine 7152

Reg.: P43893490 – Calved: 9/5/17 – Tattoo: 7152 – Polled

BR CSF COPPER ET {DLF,HYF,IEF}
BR COPPER 124Y {DLF,HYF,IEF}
 BR ABIGAIL 8130 ET {DLF,HYF,IEF}
 BR KEY DOMINO 5040 {DLF,HYF,IEF}
BR JASMINE 1083 {DLF,HYF,IEF}
 BR JASMINE 9013 ET {DLF,HYF,IEF}

DM BR SOONER {CHB,DLF,HYF,IEF}
 BR GABRIELLE 5082 {DLF,HYF,IEF}
 DM BR SOONER {CHB,DLF,HYF,IEF}
 BR GABRIELLE 5082 {DLF,HYF,IEF}
 CJH L1 DOMINO 552 {SOD,DLF,HYF,IEF}
 BR MS KEYNOTE 3014 ET
 BR LANSING 3060
 DM L1 DOMINETTE 901 {DLF,HYF,IEF}

BW	WW	YW	MILK	M&G	CW	REA	MARB	\$BMI	\$BII	\$CHB
+1.9	+69	+95	+26	+60	+76	+52	+10	+22	+20	+28

- Tremendous value in this elite young 124Y daughter.
- Top 1% WW, top 10% YW and CW.
- BW 70 lbs.
- Sells open.

FALL BRED COW/HEIFER CALF SPLITS

Cow
45

BR Bonita 0184

Reg.: P43174040 – Calved: 11/4/10 – Tattoo: 0184 – Polled

DM BR SOONER {CHB,DLF,HYF,IEF}
BR CURRENCY 8144 ET {DLF,HYF,IEF}
 BR GABRIELLE 5082 {DLF,HYF,IEF}
 {DLF,HYF,IEF}
 MSU MF HUDSON 19H {SOD,DLF,HYF,IEF}
BR 19H BONITA 1040 {DLF,IEF}
 BR BONITA 6051

REMITALL ONLINE 122L {SOD,CHB,DLF,HYF,IEF}
 DM L1 DOMINETTE 901 {DLF,HYF,IEF}
 BR LANSING 3060
 BR GOLDRIEL 3029 ET {DLF,HYF,IEF}
 MSU WNH FELTON 5F
 MSU VICTORIA 9F
 WTK 55Y BOND 75A {SOD,CHB,DLF,HYF,IEF}
 BR L1 DOMINETTE 8038

BW	WW	YW	MILK	M&G	CW	REA	MARB	\$BMI	\$BII	\$CHB
+2.8	+60	+101	+20	+50	+78	+60	+02	+26	+22	+38

- Latch on to a great set of productive Currency daughters. Elite phenotype and EPD profile, showing added performance with a moderate BW EPD and added-value carcass merit.
- Top 2% CHB, top 10% for WW, YW, CW and REA.
- Observed bred 3/9/18 to BR Sooner 6603. Checked safe to observed date.

Cow
45A

BR Bonita 7218

Reg.: 43894172 – Calved: 11/21/17 – Tattoo: 7218 – Horned

DM BR SOONER {CHB,DLF,HYF,IEF}
BR CSF COPPER ET {DLF,HYF,IEF}
 BR GABRIELLE 5082 {DLF,HYF,IEF}

BR CURRENCY 8144 ET {DLF,HYF,IEF}
BR BONITA 0184 {DLF,HYF,IEF}
 BR 19H BONITA 1040 {DLF,IEF}

REMITALL ONLINE 122L {SOD,CHB,DLF,HYF,IEF}
 DM L1 DOMINETTE 901 {DLF,HYF,IEF}
 BR LANSING 3060
 BR GOLDRIEL 3029 ET {DLF,HYF,IEF}

DM BR SOONER {CHB,DLF,HYF,IEF}
 BR GABRIELLE 5082 {DLF,HYF,IEF}
 MSU MF HUDSON 19H {SOD,DLF,HYF,IEF}
 BR BONITA 6051

BW	WW	YW	MILK	M&G	CW	REA	MARB	\$BMI	\$BII	\$CHB
+3.8	+69	+110	+23	+57	+81	+65	+07	+25	+22	+35

- Copper is now deceased with semen in limited supply and high demand. This pedigree has Gabrielle lined up!
- Top 2% WW, top 3% YW, top 4% CHB, top 5% CW, top 10% REA.
- BW 80 lbs.
- Sells open.



BR Secret Destry 8055 – dam of Lot 46

Cow
46

BR Secret Destry 0022

Reg.: 43112630 – Calved: 3/4/10 – Tattoo: 0022 – Horned

DM BR SOONER {CHB,DLF,HYF,IEF}
BR SOONER 6082 ET {DLF,IEF}
 HH MISS ADV 786G 1ET
 {DLF,HYF,IEF}
 KT TOP SECRET 1030 {SOD,DLF,HYF,IEF}
BR SECRET DESTRY 8055
 DM BR DESTRY 648 ET {DLF,HYF,IEF}

REMITALL ONLINE 122L {SOD,CHB,DLF,HYF,IEF}
 DM L1 DOMINETTE 901 {DLF,HYF,IEF}
 CL 1 DOMINO 500E {SOD,DLF,IEF}
 HH MISS ADVANCE 251B
 MJB BLAZER 1000 {SOD}
 KT MS 517 FELTON 8031 {DOD}
 BR DM CHANNING ET {CHB,DLF,IEF}
 DM L1 DOMINETTE 220

BW	WW	YW	MILK	M&G	CW	REA	MARB	\$BMI	\$BII	\$CHB
+3.1	+53	+76	+27	+53	+84	+37	+18	+27	+23	+35

- The Sooner lineage at Barber Ranch has resulted in excellent producers throughout the years. Lot 46 is out of a great Top Secret daughter.
- Top 5% CW, top 10% CHB.
- Observed bred 2/20/18 to BR Sooner 6603. Checked safe to observed date.

Cow
46A

BR Destry 7217

Reg.: P43893579 – Calved: 11/21/17 – Tattoo: 7217 – Scurred

CHURCHILL SENSATION 028X {SOD,CHB,DLF,HYF,IEF}
BAR S LHF 028 240 {DLF,HYF,IEF}
 CHURCHILL LADY 078X {DLF,HYF,IEF}

BR SOONER 6082 ET {DLF,IEF}
BR SECRET DESTRY 0022 {DLF,HYF,IEF}
 BR SECRET DESTRY 8055

UPS DOMINO 3027 {SOD,DLF,HYF,IEF}
 CHURCHILL LADY 7202T ET {DLF,HYF,IEF}
 CHURCHILL YANKEE ET {SOD,DLF,HYF,IEF}
 CHURCHILL LADY 7210T

DM BR SOONER {CHB,DLF,HYF,IEF}
 HH MISS ADV 786G 1ET
 KT TOP SECRET 1030 {SOD,DLF,HYF,IEF}
 DM BR DESTRY 648 ET {DLF,HYF,IEF}

BW	WW	YW	MILK	M&G	CW	REA	MARB	\$BMI	\$BII	\$CHB
+0.1	+47	+73	+29	+53	+71	+36	+34	+23	+20	+31

- Maternal bred with calving ease. Top brood cow prospect.
- Top 15% Milk.
- BW 60 lbs.
- Sells open.

Cow
47

BR Carol Ann 9184

Reg.: P43072305 – Calved: 11/10/09 – Tattoo: 9184 – Polled

REMITALL ONLINE 122L {SOD,CHB,DLF,HYF,IEF}
BR DM BODACIOUS ET {DLF,IEF}
 DM L1 DOMINETTE 340
 {DLF,HYF,IEF}
 BR LANSING 3060
BR MS LANSING 5075 {DLF,HYF,IEF}
 BR MS KEYNOTE 3038 ET {DLF,HYF,IEF}

REMITALL EMBRACER 8E {SOD,CHB,DLF,HYF,IEF}
 REMITALL CATALINA 24H
 DM BR L1 DOMINO 146 {SOD,DLF,IEF}
 DM L1 DOMINETTE 901 {DLF,HYF,IEF}

BR MSU LANSING 68J
 BR L1 DOMINETTE 7022 {DOD}
 REMITALL KEYNOTE 20X {SOD,CHB}
 BR L1 DOMINETTE 6052

BW	WW	YW	MILK	M&G	CW	REA	MARB	\$BMI	\$BII	\$CHB
+4.8	+52	+82	+25	+50	+58	+34	+12	+22	+19	+26

- Powerful in her design with added bone, hip and look. Very productive, high performing individual backed by generation after generation of Barber Ranch genetics.
- Top 10% WW, top 15% YW, CW and CHB.
- Owned with Rachel Adkins.
- AI 4/17/18 to BR Belle Air 6011.

Cow
47A

BR Carol Ann 7192

Reg.: 43893555 – Calved: 10/23/17 – Tattoo: 7192 – Horned

BR CSF COPPER ET {DLF,HYF,IEF}
BR RA COPPER 128Y {DLF,HYF,IEF}
 BR ZOEY 8143 ET {DLF,HYF,IEF}

BR DM BODACIOUS ET {DLF,IEF}
BR CAROL ANN 9184 {DLF,HYF,IEF}
 BR MS LANSING 5075 {DLF,HYF,IEF}

DM BR SOONER {CHB,DLF,HYF,IEF}
 BR GABRIELLE 5082 {DLF,HYF,IEF}
 DM BR SOONER {CHB,DLF,HYF,IEF}
 BR GABRIELLE 5082 {DLF,HYF,IEF}

REMITALL ONLINE 122L {SOD,CHB,DLF,HYF,IEF}
 DM L1 DOMINETTE 340
 BR LANSING 3060
 BR MS KEYNOTE 3038 ET {DLF,HYF,IEF}

BW	WW	YW	MILK	M&G	CW	REA	MARB	\$BMI	\$BII	\$CHB
+5.0	+64	+102	+24	+56	+73	+53	+08	+23	+20	+32

- As is evident in her paternal sisters in the front of the catalog, this big EPD profile female will make one tremendous donor prospect.
- Top 3% WW, top 4% YW and CHB, top 5% CW, top 10% REA.
- BW 83 lbs.
- Sells open.

FALL BRED COW/HEIFER CALF SPLITS

Cow 48

BR Brittany 9194

Reg.: P43082048 – Calved: 11/18/09 – Tattoo: 9194 – Polled

REMITALL ONLINE 122L {SOD,CHB,DLF,HYF,IEF}
BR DM BODACIOUS ET {DLF,IEF}
 DM L1 DOMINETTE 340
 {DLF,HYF,IEF}
 KJ SPH 520E CARTER 183J {DLF,IEF}
BR DM BRITTANY 6140
 BR DM MS DOMINO 2102 ET

REMITALL EMBRACER 8E {SOD,CHB,HYF}
 REMITALL CATALINA 24H
 DM BR L1 DOMINO 146 {SOD,DLF,IEF}
 DM L1 DOMINETTE 901 {DLF,HYF,IEF}
 CF VICTOR 78Z 406F
 SPH VCR MISS VICKIE 520E
 BR SUMMIT 9139
 DM L1 DOMINETTE 820

BW	WW	YW	MILK	M&G	CW	REA	MARB	\$BMI	\$BII	\$CHB
+2.9	+52	+86	+23	+49	+63	+29	-.01	+23	+20	+27

- The Bodacious females have bone, power and look. Very productive female posting average ratios of 5@99.6 for BW, 4@105 for WW and 4@104 for YW.
- Top 15% WW.
- PE 1/9/17 for 2/13/18 to BR Catapult 5520 ET. Sells safe 3.5 months.

Cow 48A

BR Brittany 7155

Reg.: P43893523 – Calved: 9/7/17 – Tattoo: 7155 – Polled

BR CSF COPPER ET {DLF,HYF,IEF}
BR COPPER 124Y {DLF,HYF,IEF}
 BR ABIGAIL 8130 ET {DLF,HYF,IEF}

DM BR SOONER {CHB,DLF,HYF,IEF}
 BR GABRIELLE 5082 {DLF,HYF,IEF}
 DM BR SOONER {CHB,DLF,HYF,IEF}
 BR GABRIELLE 5082 {DLF,HYF,IEF}

BR DM BODACIOUS ET {DLF,IEF}
BR BRITTANY 9194 {DLF,HYF,IEF}
 BR DM BRITTANY 6140

REMITALL ONLINE 122L {SOD,CHB,DLF,HYF,IEF}
 DM L1 DOMINETTE 340
 KJ SPH 520E CARTER 183J {DLF,IEF}
 BR DM MS DOMINO 2102 ET

BW	WW	YW	MILK	M&G	CW	REA	MARB	\$BMI	\$BII	\$CHB
+1.7	+65	+100	+26	+59	+76	+47	+1.0	+24	+21	+29

- Don't miss out on the 124Y daughters—they will produce. He is now deceased, and there will not be many more in circulation. Look at the growth curve EPD profile here.
- Top 2% WW and YW, top 5% CW, top 15% REA.
- BW 65 lbs.
- Sells open.

Cow 49

BR Madison 9053

Reg.: 43019035 – Calved: 4/4/09 – Tattoo: 9053 – Horned

DM BR SOONER {CHB,DLF,HYF,IEF}
CSF BR ROYAL T ET {DLF,HYF,IEF}
 CL 1 DOMINET 496 1ET
 {DLF,HYF,IEF}
 BR MOLER ET {CHB,DLF,IEF}
BR DM MADISON 7012 ET
 DM L1 DOMINETTE 340

REMITALL ONLINE 122L {SOD,CHB,DLF,HYF,IEF}
 DM L1 DOMINETTE 901 {DLF,HYF,IEF}
 CL 1 DOMINO 386 {SOD,DLF,IEF}
 L1 DOMINETTE 850413
 REMITALL ONLINE 122L {SOD,CHB,DLF,HYF,IEF}
 DM L1 DOMINETTE 820
 DM BR L1 DOMINO 146 {SOD,DLF,IEF}
 DM L1 DOMINETTE 901 {DLF,HYF,IEF}

BW	WW	YW	MILK	M&G	CW	REA	MARB	\$BMI	\$BII	\$CHB
+3.0	+50	+89	+15	+40	+65	+48	+05	+21	+18	+33

- A Sooner x Moler granddaughter with added bone and hip.
- Top 4% CHB.
- Observed bred 1/12/18 to BR Catapult 5520 ET. Checked safe to observed date.

Cow 49A

BR Catapult 7163

Reg.: 43893532 – Calved: 9/17/17 – Tattoo: 7163 – Horned

CRR 719 CATAPULT 109 {DLF,HYF,IEF}
BR CATAPULT 5513 ET {DLF,HYF,IEF}
 BR GOLDRIEL 3029 ET {DLF,HYF,IEF}

TH 122 711 VICTOR 719T {SOD,CHB,DLF,HYF,IEF}
 CRR 4037 ECLIPSE 808 {DLF,HYF,IEF}
 C-S PURE GOLD 98170 {SOD,DLF,HYF,IEF}
 MSU BR MS KEYNOTE 62H

CSF BR ROYAL T ET {DLF,HYF,IEF}
BR MADISON 9053 {DLF,HYF,IEF}
 BR DM MADISON 7012 ET

DM BR SOONER {CHB,DLF,HYF,IEF}
 CL 1 DOMINET 496 1ET
 BR MOLER ET {CHB,DLF,IEF}
 DM L1 DOMINETTE 340

BW	WW	YW	MILK	M&G	CW	REA	MARB	\$BMI	\$BII	\$CHB
+1.6	+52	+87	+21	+47	+67	+54	+03	+23	+19	+32

- Stout in her design with added rib.
- Top 10% CHB, top 15% YW and REA.
- BW 68 lbs.
- Sells open.

Cow 50

BR DM Socorro 8079

Reg.: 42919247 – Calved: 5/2/08 – Tattoo: 8079 – Horned

BR MSU LANSING 68J
BR LANSING 3060
 BR L1 DOMINETTE 7022 {DOD}
 {DLF,HYF,IEF}
 BR DM CHANNING ET {CHB,DLF,IEF}
DM BR SOCORRO 532 {DLF,HYF,IEF}
 DM L1 DOMINETTE 901 {DLF,HYF,IEF}

REMITALL KEYNOTE 20X {SOD,CHB}
 BR L1 DOMINETTE 6052
 DESERT EDGE {SOD}
 BR MS SUMMIT 1040
 REMITALL ONLINE 122L {SOD,CHB,DLF,HYF,IEF}
 DM L1 DOMINETTE 820
 HH ADVANCE 688F 1ET {DLF,IEF}
 DM L1 DOMINETTE P640

BW	WW	YW	MILK	M&G	CW	REA	MARB	\$BMI	\$BII	\$CHB
+6.1	+65	+94	+15	+48	+63	+34	-.08	+19	+17	+26

- Stout design in this direct daughter of 3060. This female combines some of the most potent genetics in the Barber Ranch program.
- Top 10% WW.
- Owned with Rachel Adkins.
- PE 12/3/17 to 1/9/18 to BR Nitro Aventus 3116 ET. Sells safe 5.5 months.

Cow 50A

BR Socorro 7150

Reg.: 43893488 – Calved: 9/4/17 – Tattoo: 7150 – Horned

NJW 73S 980 HUTTON 109Z ET {DLF,HYF,IEF}
BR HUTTON 4040ET {DLF,HYF,IEF}
 BR ZOEY 8143 ET {DLF,HYF,IEF}

CRR HELTON 980 {SOD,DLF,HYF,IEF}
 NJW P606 72N DAYDREAM 73S {DLF,HYF,IEF}
 DM BR SOONER {CHB,DLF,HYF,IEF}
 BR GABRIELLE 5082 {DLF,HYF,IEF}

BR LANSING 3060
BR DM SOCORRO 8079 {DLF,HYF,IEF}
 DM BR SOCORRO 532 {DLF,HYF,IEF}

BR MSU LANSING 68J
 BR L1 DOMINETTE 7022 {DOD}
 BR DM CHANNING ET {CHB,DLF,IEF}
 DM L1 DOMINETTE 901 {DLF,HYF,IEF}

BW	WW	YW	MILK	M&G	CW	REA	MARB	\$BMI	\$BII	\$CHB
+5.8	+59	+101	+22	+52	+66	+44	-.07	+22	+19	+30

- The 4040 daughters in production at Barber Ranch are mouth watering. High growth EPD profile.
- BW 86 lbs.
- Sells open.

Cow 51

BR Ms Advance 8163 ET

Reg.: 43050892 – Calved: 9/17/08 – Tattoo: 8163 – Horned

REMITALL ONLINE 122L {SOD,CHB,DLF,HYF,IEF}
BR MOLER ET {CHB,DLF,IEF}
 DM L1 DOMINETTE 820
 {DLF,HYF,IEF}
 HH ADVANCE 0024K {SOD,DLF,IEF}
HH MISS ADVANCE 365N {DLF,HYF,IEF}
 HH MISS ADVANCE 103L

REMITALL EMBRACER 8E {SOD,CHB,HYF}
 REMITALL CATALINA 24H
 REMITALL KEYNOTE 20X {SOD,CHB}
 DM L1 DOMINETTE 518
 CL 1 DOMINO 824H {SOD,DLF,IEF}
 HH MISS ADVANCE 894H
 HH ADVANCE 6052F {SOD,DLF,IEC}
 HH MISS ADVANCE 687F

BW	WW	YW	MILK	M&G	CW	REA	MARB	\$BMI	\$BII	\$CHB
+3.2	+56	+94	+22	+50	+70	+41	-.04	+20	+17	+36

- Longevity coupled with impressive progeny ratios of WW 6@103 and YW 5@101.8.
- PE 12/3/17 to 1/9/18 to BR Nitro Aventus 3116 ET. Sells safe 5.5 months.

Cow 51A

BR Susan 7188

Reg.: 43893553 – Calved: 10/23/17 – Tattoo: 7188 – Horned

CHURCHILL SENSATION 028X {SOD,CHB,DLF,HYF,IEF}
BR S LHF 028 240 {DLF,HYF,IEF}
 CHURCHILL LADY 078X {DLF,HYF,IEF}

UPS DOMINO 3027 {SOD,DLF,HYF,IEF}
 CHURCHILL LADY 7202T ET {DLF,HYF,IEF}
 CHURCHILL YANKEE ET {SOD,DLF,HYF,IEF}
 CHURCHILL LADY 7210T

BR MOLER ET {CHB,DLF,IEF}
BR MS ADVANCE 8163 ET {DLF,HYF,IEF}
 HH MISS ADVANCE 365N {DLF,HYF,IEF}

REMITALL ONLINE 122L {SOD,CHB,DLF,HYF,IEF}
 DM L1 DOMINETTE 820
 HH ADVANCE 0024K {SOD,DLF,IEF}
 HH MISS ADVANCE 103L

BW	WW	YW	MILK	M&G	CW	REA	MARB	\$BMI	\$BII	\$CHB
+2.5	+53	+92	+27	+54	+64	+38	+19	+20	+17	+33

- The 240 daughters bring calving ease and marbling to the table.
- Top 15% Marb and CHB.
- BW 80 lbs.
- Sells open.

FALL BRED COW/HEIFER CALF SPLITS & FALL HEIFER CALF PAIRS



Cow 52

BR Fancee 8135 ET

Reg.: 42971673 – Calved: 9/6/08 – Tattoo: 8135 – Horned

C –S PURE GOLD 98170 {SOD,DLF,HYF,IEF}
ANKONIAN MIDAS 72
 LEMAR GIRL WATCH 3J
 {DLF,HYF,IEF}
 BR SUMMIT 9139
BR MS SUMMIT 7104 1ET
 BR L1 DOMINETTE 5078

C GOLD RUSH 1ET
 C MS DOM 93218 1ET
 GERBER WATCHFIRE 117F {SOD}
 LEMAR MIS MOH QUEST 1F
 K&B SUMMIT 4064 1ET
 BR MS BANNR 5103 1ET
 BR L1 DOMINO 1067
 BR PRIMINETTE 3007

BW	WW	YW	MILK	M&G	CW	REA	MARB	\$BMI	\$BII	\$CHB
+3.8	+45	+72	+21	+43	+51	+19	+10	+23	+19	+26

- Youthful in her appearance, 8135 produced the high seller in the 2015 bull sale.
- PE 12/3/17 to 1/9/18 to BR Nitro Aventus 3116 ET. Sells safe 5.5 months.

Cow 52A

BR Fancee 7148

Reg.: 43893486 – Calved: 9/2/17 – Tattoo: 7148 – Horned

BR CSF COPPER ET {DLF,HYF,IEF}
BR COPPER 124Y {DLF,HYF,IEF}
 BR ABIGAIL 8130 ET {DLF,HYF,IEF}

ANKONIAN MIDAS 72
BR FANCEE 8135 ET {DLF,HYF,IEF}
 BR MS SUMMIT 7104 1ET

DM BR SOONER {CHB,DLF,HYF,IEF}
 BR GABRIELLE 5082 {DLF,HYF,IEF}
 DM BR SOONER {CHB,DLF,HYF,IEF}
 BR GABRIELLE 5082 {DLF,HYF,IEF}

C –S PURE GOLD 98170 {SOD,DLF,HYF,IEF}
 LEMAR GIRL WATCH 3J
 BR SUMMIT 9139
 BR L1 DOMINETTE 5078

BW	WW	YW	MILK	M&G	CW	REA	MARB	\$BMI	\$BII	\$CHB
+2.8	+63	+96	+25	+57	+70	+42	+14	+24	+21	+29

- Check out the growth EPDs on this elite 124Y daughter. Top 3% WW and top 10% YW.
- BW 80 lbs.
- Sells open.

Late Fall Heifer Calf Pairs

Lots 53-60

These females calved in November and December and were held over to AI to calve in January and February 2019.

They were all AI bred April 26 and 27, 2018. This is a powerful set of females that will be due back in heat one week before sale day. A supplement sheet will be available at the sale to list which ones have passed over and which ones came into heat. What an opportunity to acquire top heifer calf pairs and potentially 3-in-1 packages.

Cow 53

BR Blythe Y120 ET

Reg.: P43224875 – Calved: 5/27/11 – Tattoo: Y120 – Polled

CS BOOMER 29F {SOD,CHB,DLF,HYF,IEF}
THM DURANGO 4037 {SOD,DLF,HYF,IEF}
 THM 7085 VICTRA 9036 {DLF,HYF,IEF}
 {DLF,HYF,IEF}
 BR LANSING 3060
BR GABRIELLE 5082 {DLF,HYF,IEF}
 BR GOLDRIEL 3029 ET {DLF,HYF,IEF}

REMITALL BOOMER 46B {SOD,CHB,DLF,HYF,IEF}
 CS MISS 1ST FLAG 21A {DOD,DLF,IEF}
 THM VICTOR DOM 7085
 THM VICTRA 5404 7073
 BR MSU LANSING 68J
 BR L1 DOMINETTE 7022 {DOD}
 C –S PURE GOLD 98170 {SOD,DLF,HYF,IEF}
 MSU BR MS KEYNOTE 62H

BW	WW	YW	MILK	M&G	CW	REA	MARB	\$BMI	\$BII	\$CHB
+3.2	+64	+98	+25	+57	+64	+61	-1.4	+22	+19	+27

- One of the stoutest made Durango daughters you will find anywhere. This direct daughter of Gabrielle 5082 has a beautiful udder and is a producer.
- Top 3% WW, top 4% REA, top 10% YW.
- AI 4/26/18 to BR Hutton 4030ET.

Cow 53A

BR Blythe 7232

Reg.: P43893700 – Calved: 12/12/17 – Tattoo: 7232 – Polled

CRR 719 CATAPULT 109 {DLF,HYF,IEF}
BR CATAPULT 5513 ET {DLF,HYF,IEF}
 BR GOLDRIEL 3029 ET {DLF,HYF,IEF}

THM DURANGO 4037 {SOD,DLF,HYF,IEF}
BR BLYTHE Y120 ET {DLF,HYF,IEF}
 BR GABRIELLE 5082 {DLF,HYF,IEF}

TH 122 711 VICTOR 719T {SOD,CHB,DLF,HYF,IEF}
 CRR 4037 ECLIPSE 808 {DLF,HYF,IEF}
 C –S PURE GOLD 98170 {SOD,DLF,HYF,IEF}
 MSU BR MS KEYNOTE 62H
 CS BOOMER 29F {SOD,CHB,DLF,HYF,IEF}
 THM 7085 VICTRA 9036 {DLF,HYF,IEF}
 BR LANSING 3060
 BR GOLDRIEL 3029 ET {DLF,HYF,IEF}

BW	WW	YW	MILK	M&G	CW	REA	MARB	\$BMI	\$BII	\$CHB
+3.0	+61	+97	+27	+57	+67	+60	-1	+24	+20	+29

- Top 5% WW, top 10% YW and REA.
- BW 70 lbs.
- Sells open.

LATE FALL HEIFER CALF PAIRS

Cow 54

BR 5S Madelynn 3A29

Reg.: P43412002 – Calved: 6/24/13 – Tattoo: 3A29 – Polled

DM BR SOONER {CHB,DLF,HYF,IEF}
BR CSF COPPER ET {DLF,HYF,IEF}
 BR GABRIELLE 5082 {DLF,HYF,IEF}
 {DLF,HYF,IEF}
 DM BR SOONER {CHB,DLF,HYF,IEF}
BR MADELYNN 8017 ET {DLF,HYF,IEF}
 BR L1 DOMINETTE 6052

REMITALL ONLINE 122L {SOD,CHB,DLF,HYF,IEF}
 DM L1 DOMINETTE 901 {DLF,HYF,IEF}
 BR LANSING 3060
 BR GOLDRIEL 3029 ET {DLF,HYF,IEF}
 REMITALL ONLINE 122L {SOD,CHB,DLF,HYF,IEF}
 DM L1 DOMINETTE 901 {DLF,HYF,IEF}
 BR L1 DOMINO 1067
 BR MS MAGNUM 3021 {DOD}

BW	WW	YW	MILK	M&G	CW	REA	MARB	SBMI	SBII	SCHB
+1.7	+61	+102	+19	+49	+79	+5.4	+21	+25	+22	+35

- Double bred Sooner daughter that is sired by the now-deceased Copper. Balanced EPD profile with a great EPD spread from BW to YW.
- Top 15% WW.
- Owned with Five S Ranch.
- AI 4/26/18 to BR Hutton 4030ET.

Cow 54A

BR Madelynn 7729

Reg.: P43893697 – Calved: 12/11/17 – Tattoo: 7729 – Polled

CRR 719 CATAPULT 109 {DLF,HYF,IEF}
BR CATAPULT 5513 ET {DLF,HYF,IEF}
 BR GOLDRIEL 3029 ET {DLF,HYF,IEF}

TH 122 711 VICTOR 719T {SOD,CHB,DLF,HYF,IEF}
 CRR 4037 ECLIPSE 808 {DLF,HYF,IEF}
 C – S PURE GOLD 98170 {SOD,DLF,HYF,IEF}
 MSU BR MS KEYNOTE 62H
 DM BR SOONER {CHB,DLF,HYF,IEF}
 BR GABRIELLE 5082 {DLF,HYF,IEF}
 DM BR SOONER {CHB,DLF,HYF,IEF}
 BR L1 DOMINETTE 6052

BW	WW	YW	MILK	M&G	CW	REA	MARB	SBMI	SBII	SCHB
+2.2	+60	+98	+23	+54	+74	+5.7	+0.8	+25	+21	+33

- Top 10% WW, top 15% YW and REA.
- BW 57 lbs.
- Sells open.

Cow 55

BR Courtney 123Y

Reg.: 43308360 – Calved: 11/6/11 – Tattoo: 123Y – Horned

DM BR SOONER {CHB,DLF,HYF,IEF}
BR CSF COPPER ET {DLF,HYF,IEF}
 BR GABRIELLE 5082 {DLF,HYF,IEF}
 {DLF,HYF,IEF}
 BR KEY DOMINO 5040 {DLF,HYF,IEF}
BR COURTNEY 8118
 BR DM COURTNEY 6107 ET

REMITALL ONLINE 122L {SOD,CHB,DLF,HYF,IEF}
 DM L1 DOMINETTE 901 {DLF,HYF,IEF}
 BR LANSING 3060
 BR GOLDRIEL 3029 ET {DLF,HYF,IEF}
 CJH L1 DOMINO 552 {SOD,DLF,HYF,IEF}
 BR MS KEYNOTE 3014 ET
 REMITALL ONLINE 122L {SOD,CHB,DLF,HYF,IEF}
 DM L1 DOMINETTE 110

BW	WW	YW	MILK	M&G	CW	REA	MARB	SBMI	SBII	SCHB
+5.2	+77	+111	+22	+60	+89	+7.5	+0.3	+24	+21	+36

- Powerfully constructed Copper daughter that is double bred Online. The Copper daughters are some of the Hereford breed's best momma cows.
- Top 1% WW, top 3% YW, top 10% CW, top 15% REA.
- AI 4/26/18 to BR Belle Air 6011.

Cow 55A

BR Courtney 7237

Reg.: P43893705 – Calved: 12/16/17 – Tattoo: 7237 – Polled

CRR 719 CATAPULT 109 {DLF,HYF,IEF}
BR CATAPULT 5513 ET {DLF,HYF,IEF}
 BR GOLDRIEL 3029 ET {DLF,HYF,IEF}

TH 122 711 VICTOR 719T {SOD,CHB,DLF,HYF,IEF}
 CRR 4037 ECLIPSE 808 {DLF,HYF,IEF}
 C – S PURE GOLD 98170 {SOD,DLF,HYF,IEF}
 MSU BR MS KEYNOTE 62H
 DM BR SOONER {CHB,DLF,HYF,IEF}
 BR GABRIELLE 5082 {DLF,HYF,IEF}
 BR KEY DOMINO 5040 {DLF,HYF,IEF}
 BR DM COURTNEY 6107 ET

BW	WW	YW	MILK	M&G	CW	REA	MARB	SBMI	SBII	SCHB
+4.0	+68	+103	+25	+59	+79	+6.7	-.01	+24	+21	+33

- Top 2% WW, top 10% YW, top 10% REA.
- BW 80 lbs.
- Sells open.

Cow 56

BR Caroline 2085

Reg.: 43310232 – Calved: 5/6/12 – Tattoo: 2085 – Horned

K 64H RIBSTONE LAD 157K {SOD,CHB,DLF,HYF,IEF}
BR RIBSTONE 9126 {DLF,HYF,IEF}
 BR DM HANNAH 6103 ET {DLF,HYF,IEF}
 {DLF,HYF,IEF}
 DM BR SOONER {CHB,DLF,HYF,IEF}
BR DM JENNA 7078 ET {DLF,HYF,IEF}
 DM L1 DOMINETTE 340

STANDARD 16E RIBSTONE 64H
 K 61Z SUPER LADY 41G
 REMITALL ONLINE 122L {SOD,CHB,DLF,HYF,IEF}
 DM L1 DOMINETTE 340
 REMITALL ONLINE 122L {SOD,CHB,DLF,HYF,IEF}
 DM L1 DOMINETTE 901 {DLF,HYF,IEF}
 DM BR L1 DOMINO 146 {SOD,DLF,IEF}
 DM L1 DOMINETTE 901 {DLF,HYF,IEF}

BW	WW	YW	MILK	M&G	CW	REA	MARB	SBMI	SBII	SCHB
+1.4	+54	+84	+27	+54	+73	+3.5	+3.2	+27	+24	+31

- This Sooner granddaughter excels in calving ease, growth and marbling.
- AI 4/26/18 to BR Belle Air 6011.

Cow 56A

BR Domino 7214

Reg.: 43893575 – Calved: 11/19/17 – Tattoo: 7214 – Horned

CHURCHILL SENSATION 028X {SOD,CHB,DLF,HYF,IEF}
BR S LHF 028 240 {DLF,HYF,IEF}
 CHURCHILL LADY 078X {DLF,HYF,IEF}

UPS DOMINO 3027 {SOD,DLF,HYF,IEF}
 CHURCHILL LADY 7202 ET {DLF,HYF,IEF}
 CHURCHILL YANKEE ET {SOD,DLF,HYF,IEF}
 CHURCHILL LADY 7210T
 K 64H RIBSTONE LAD 157K {SOD,CHB,DLF,HYF,IEF}
 BR DM HANNAH 6103 ET {DLF,HYF,IEF}
 DM BR SOONER {CHB,DLF,HYF,IEF}
 DM L1 DOMINETTE 340

BW	WW	YW	MILK	M&G	CW	REA	MARB	SBMI	SBII	SCHB
+1.4	+52	+86	+30	+56	+66	+3.5	+3.7	+23	+21	+29

- Top 3% CED, top 4% Marb.
- BW 76 lbs.
- Sells open.

Cow 57

BR Terri 9120 ET

Reg.: 43098301 – Calved: 9/9/09 – Tattoo: 9120 – Horned

BR MSU LANSING 68J
BR LANSING 3060
 BR L1 DOMINETTE 7022 {DOD}
 {DLF,HYF,IEF}
 BR MOLER ET {CHB,DLF,IEF}
DM BR TERRI 646 ET {DLF,HYF,IEF}
 DM L1 DOMINETTE 901 {DLF,HYF,IEF}

REMITALL KEYNOTE 20X {SOD,CHB}
 BR L1 DOMINETTE 6052
 DESERT EDGE {SOD}
 BR MS SUMMIT 1040
 REMITALL ONLINE 122L {SOD,CHB,DLF,HYF,IEF}
 DM L1 DOMINETTE 820
 HH ADVANCE 688F 1ET {DLF,IEF}
 DM L1 DOMINETTE P640

BW	WW	YW	MILK	M&G	CW	REA	MARB	SBMI	SBII	SCHB
+3.0	+59	+91	+23	+53	+76	+4.8	+1.8	+19	+17	+32

- A direct daughter of Terri, this stout made female is something to see in person.
- Top 10% WW, top 15% YW and CW.
- AI 4/26/18 to BR Belle Air 6011.

Cow 57A

BR Terri 7227

Reg.: P43893695 – Calved: 11/29/17 – Tattoo: 7227 – Polled

CHURCHILL SENSATION 028X {SOD,CHB,DLF,HYF,IEF}
BR S LHF 028 240 {DLF,HYF,IEF}
 CHURCHILL LADY 078X {DLF,HYF,IEF}

UPS DOMINO 3027 {SOD,DLF,HYF,IEF}
 CHURCHILL LADY 7202 ET {DLF,HYF,IEF}
 CHURCHILL YANKEE ET {SOD,DLF,HYF,IEF}
 CHURCHILL LADY 7210T
 BR MSU LANSING 68J
 BR L1 DOMINETTE 7022 {DOD}
 BR MOLER ET {CHB,DLF,IEF}
 DM L1 DOMINETTE 901 {DLF,HYF,IEF}

BW	WW	YW	MILK	M&G	CW	REA	MARB	SBMI	SBII	SCHB
+1.6	+53	+87	+27	+54	+67	+4.1	+3.1	+19	+18	+30

- Top 15% CED and Marb.
- BW 65 lbs.
- Sells open.

LATE FALL HEIFER CALF PAIRS

Cow 58

BR Alaina 9012 ET

Reg.: 43000779 – Calved: 1/8/09 – Tattoo: 9012 – Horned

BR MSU LANSING 68J
BR LANSING 3060
 BR L1 DOMINETTE 7022 {DOD}
 {DLF,HYF,IEF}
 HH ADVANCE 688F 1ET {DLF,IEF}
DM L1 DOMINETTE 901 {DLF,HYF,IEF}
 DM L1 DOMINETTE P640

REMITALL KEYNOTE 20X {SOD,CHB}
 BR L1 DOMINETTE 6052
 DESERT EDGE {SOD}
 BR MS SUMMIT 1040
 HH ADVANCE 403D 3ET
 HH MISS ADVANCE 063Z
 FELTONS 517 {SOD,HYF}
 DM L1 DOMINETTE 125

BW	WW	YW	MILK	M&G	CW	REA	MARB	\$BMI	\$BII	\$CHB
+5.2	+50	+73	+27	+52	+61	-.27	+.09	+23	+20	+28

- A direct daughter of the immortal 901 donor dam, the dam of Sooner! Elite and proven genetics.
- AI 4/27/18 to BR Belle Air 6011.

Cow 58A

BR Alaina 7226

Reg.: P43893694 – Calved: 11/28/17 – Tattoo: 7226 – Scurred

CHURCHILL SENSATION 028X {SOD,CHB,DLF,HYF,IEF}
BAR S LHF 028 240 {DLF,HYF,IEF}
 CHURCHILL LADY 078X {DLF,HYF,IEF}

BR LANSING 3060
BR ALAINA 9012 ET {DLF,HYF,IEF}
 DM L1 DOMINETTE 901 {DLF,HYF,IEF}

UPS DOMINO 3027 {SOD,DLF,HYF,IEF}
 CHURCHILL LADY 7202T ET {DLF,HYF,IEF}
 CHURCHILL YANKEE ET {SOD,DLF,HYF,IEF}
 CHURCHILL LADY 7210T

BR MSU LANSING 68J
 BR L1 DOMINETTE 7022 {DOD}
 HH ADVANCE 688F 1ET {DLF,IEF}
 DM L1 DOMINETTE P640

BW	WW	YW	MILK	M&G	CW	REA	MARB	\$BMI	\$BII	\$CHB
+2.7	+48	+78	+30	+54	+60	+.31	+.27	+21	+19	+28

- Top 5% CED, top 10% Milk and Marb.
- BW 71 lbs.
- Sells open.



CL 1 Dominette 095K – dam of Lot 59

Cow 59

DM BR L1 Dominette 7047 ET

Reg.: 42839520 – Calved: 3/10/07 – Tattoo: 7047 – Horned

L1 GENVIR 244 {DLF,HYF,IEF}
GM L1 244 444 {DLF,HYF,IEF}
 GM L1 MISS 959 218
 {DLF,HYF,IEF}
 CL 1 DOMINO 640F
CL 1 DOMINETTE 095K {DLF,IEF}
 CL 1 DOMINET 496 1ET

L1 GENVIR 430 4ET {DLF,HYF,IEF}
 L1 MS GENVIR 218 ET
 L1 GENVIR 071
 L1 MISS GENVIR 959
 HH ADVANCE 438D {SOD,DLF}
 CL 1 DOMINETTE 446
 CL 1 DOMINO 386 {SOD,DLF,IEF}
 L1 DOMINETTE 850413

BW	WW	YW	MILK	M&G	CW	REA	MARB	\$BMI	\$BII	\$CHB
+3.8	+38	+69	+22	+41	+54	+.21	+.06	+26	+21	+28

- Huge bodied and red eyed with an excellent udder at 11 years of age. She is a consistent producer and a direct daughter of the 095 cow, who was a daughter of 496.
- AI 4/26/18 to BR Copper 124Y.

Cow 59A

BR Dominette 7207

Reg.: 43893567 – Calved: 11/5/17 – Tattoo: 7207 – Horned

CHURCHILL SENSATION 028X {SOD,CHB,DLF,HYF,IEF}
BAR S LHF 028 240 {DLF,HYF,IEF}
 CHURCHILL LADY 078X {DLF,HYF,IEF}

GM L1 244 444 {DLF,HYF,IEF}
DM BR L1 DOMINETTE 7047 ET {DLF,HYF,IEF}
 CL 1 DOMINETTE 095K {DLF,IEF}

UPS DOMINO 3027 {SOD,DLF,HYF,IEF}
 CHURCHILL LADY 7202T ET {DLF,HYF,IEF}
 CHURCHILL YANKEE ET {SOD,DLF,HYF,IEF}
 CHURCHILL LADY 7210T

L1 GENVIR 244 {DLF,HYF,IEF}
 GM L1 MISS 959 218
 CL 1 DOMINO 640F
 CL 1 DOMINET 496 1ET

BW	WW	YW	MILK	M&G	CW	REA	MARB	\$BMI	\$BII	\$CHB
+3.0	+45	+80	+27	+50	+56	+.28	+.23	+23	+20	+29

- BW 78 lbs.
- Sells open.

Cow 60

BR DM 424 Miss Adv 6128

Reg.: P42776305 – Calved: 10/10/06 – Tattoo: 6128 – Polled

L1 GENVIR 244 {DLF,HYF,IEF}
GM L1 244 424
 GM DOMINETTE 143 {DLF,HYF,IEF}
 {DLF,HYF,IEF}
 REMITALL ONLINE 122L {SOD,CHB,DLF,HYF,IEF}
DM BR ARIEL 4130 ET {DLF,HYF,IEF}
 DM L1 DOMINETTE 901 {DLF,HYF,IEF}

L1 GENVIR 430 4ET {DLF,HYF,IEF}
 L1 MS GENVIR 218 ET
 RH ADVANCE 5035 {DLF,IEF}
 L1 MISS GENVIR 804
 REMITALL EMBRACER 8E {SOD,CHB,HYF}
 REMITALL CATALINA 24H
 HH ADVANCE 688F 1ET {DLF,IEF}
 DM L1 DOMINETTE P640

BW	WW	YW	MILK	M&G	CW	REA	MARB	\$BMI	\$BII	\$CHB
+2.2	+50	+54	+26	+51	+56	+.07	+.15	+24	+21	+24

- Stems from the immortal donor dam 4130, the full sister to Sooner. 4130 was M6's pick of all the Sooner full sisters and was a feature in their dispersal to H2 Ranch in Perkins, OK. Elite maternal genetics here!
- AI 4/26/18 to BR Hutton 4030ET.

Cow 60A

BR Chandra 7209

Reg.: 43893987 – Calved: 11/10/17 – Tattoo: 7209 – Horned

CHURCHILL SENSATION 028X {SOD,CHB,DLF,HYF,IEF}
BAR S LHF 028 240 {DLF,HYF,IEF}
 CHURCHILL LADY 078X {DLF,HYF,IEF}

GM L1 244 424
BR DM 424 MISS ADV 6128 {DLF,HYF,IEF}
 DM BR ARIEL 4130 ET {DLF,HYF,IEF}

UPS DOMINO 3027 {SOD,DLF,HYF,IEF}
 CHURCHILL LADY 7202T ET {DLF,HYF,IEF}
 CHURCHILL YANKEE ET {SOD,DLF,HYF,IEF}
 CHURCHILL LADY 7210T

L1 GENVIR 244 {DLF,HYF,IEF}
 GM DOMINETTE 143 {DLF,HYF,IEF}
 REMITALL ONLINE 122L {SOD,CHB,DLF,HYF,IEF}
 DM L1 DOMINETTE 901 {DLF,HYF,IEF}

BW	WW	YW	MILK	M&G	CW	REA	MARB	\$BMI	\$BII	\$CHB
+1.2	+48	+68	+29	+53	+57	+.21	+.30	+22	+19	+26

- Top 10% CED, top 15% BW.
- BW 80 lbs.
- Sells open.

Fall Bred Cows

Lots 61-85



BR Amber 6089 – daughter of Lot 61

Cow
61

BR Dans Amber 3A22

Reg.: P43411984 – Calved: 5/23/13 – Tattoo: 3A22 – Polled

DM BR SOONER {CHB,DLF,HYF,IEF}
BR GOLDEN SPREAD DAN {DLF,HYF,IEF}
 BR GABRIELLE 5082 {DLF,HYF,IEF}
 {DLF,HYF,IEF}
 BR MOLER ET {CHB,DLF,IEF}
BR AMBER 9086 ET
 BR DM AMBER 6061 {DLF,IEF}

REMITALL ONLINE 122L {SOD,CHB,DLF,HYF,IEF}
 DM L1 DOMINETTE 901 {DLF,HYF,IEF}
 BR LANSING 3060
 BR GOLDRIEL 3029 ET {DLF,HYF,IEF}
 REMITALL ONLINE 122L {SOD,CHB,DLF,HYF,IEF}
 DM L1 DOMINETTE 820
 DM BR SOONER {CHB,DLF,HYF,IEF}
 BR MS KEYNOTE 3038 ET {DLF,HYF,IEF}



- Dans Amber 3A22 is the dam of the Grand Champion Polled Female at the 2018 National Western and Fort Worth stock shows. A proven producer that is just a five-year-old, this female would not be selling if she did not fall in the age group being dispersed. Not many opportunities arise to acquire a five-year-old female in the prime of her productive life that has produced a two-time National Champion!
- Top 3% YW, top 4% WW and CHB, top 10% CW.
- PE 11/1/17 to 12/2/17 to BR Sooner 5569. Sells safe 4.5 months.

BW	WW	YW	MILK	M&G	CW	REA	MARB	\$BMI	\$BII	\$CHB
+7.6	+67	+112	+15	+49	+74	+44	-.06	+21	+18	+35

FALL BRED COWS



Cow 62

BR Shanna 2081

Reg.: 43310237 – Calved: 4/28/12 – Tattoo: 2081 – Horned

DM BR SOONER {CHB,DLF,HYF,IEF}
BR CSF COPPER ET {DLF,HYF,IEF}
 BR GABRIELLE 5082 {DLF,HYF,IEF}
 {DLF,HYF,IEF}
 BR LANSING 3060
BR MS LANSING 7170
 BR MSU MARKETTE 2039 ET

REMITALL ONLINE 122L {SOD,CHB,DLF,HYF,IEF}
 DM L1 DOMINETTE 901 {DLF,HYF,IEF}
 BR LANSING 3060
 BR GOLDRIEL 3029 ET {DLF,HYF,IEF}
 BR MSU LANSING 68J
 BR L1 DOMINETTE 7022 {DOD}
 S&S BASIC 1G {SOD,DLF,HYF,IEF}
 BR MARKETTE 2009 {DOD}

BW	WW	YW	MILK	M&G	CW	REA	MARB	\$BMI	\$BII	\$CHB
+3.7	+60	+93	+22	+52	+62	+41	+09	+19	+17	+24

- Shanna 2081 is well balanced and very attractive on the profile. She exhibits excellent muscle shape yet is soft made and has a gorgeous udder.
- Top 2% WW, top 4% YW, top 15% CW and REA.
- PE 1/9/17 to 2/13/17 to BR Catapult 5520 ET. Sells safe 4.5 months.

Cow 63

BR Jade 3311

Reg.: P43452154 – Calved: 11/15/13 – Tattoo: 3311 – Polled

DM BR SOONER {CHB,DLF,HYF,IEF}
BR CSF COPPER ET {DLF,HYF,IEF}
 BR GABRIELLE 5082 {DLF,HYF,IEF}
 {DLF,HYF,IEF}
 DM BR SOONER {CHB,DLF,HYF,IEF}
BR JADE 7099 ET
 BR LADY GLADIATOR 3027

REMITALL ONLINE 122L {SOD,CHB,DLF,HYF,IEF}
 DM L1 DOMINETTE 901 {DLF,HYF,IEF}
 BR LANSING 3060
 BR GOLDRIEL 3029 ET {DLF,HYF,IEF}
 REMITALL ONLINE 122L {SOD,CHB,DLF,HYF,IEF}
 DM L1 DOMINETTE 901 {DLF,HYF,IEF}
 BR MSU DM GLADIATOR
 BR L1 DOMINETTE 8077

BW	WW	YW	MILK	M&G	CW	REA	MARB	\$BMI	\$BII	\$CHB
+4.8	+70	+106	+24	+59	+80	+57	+01	+23	+20	+33

- Line bred Sooner granddaughter! A performance female with added growth and value-added carcass merit.
- Top 1% WW, top 2% YW, top 3% CW, top 10% REA and CHB.
- Sells safe 3.5 months with a heifer calf by BR Nitro Aventus 3116 ET.

Cow 65

BR Ava 2143

Reg.: 43354394 – Calved: 10/3/12 – Tattoo: 2143 – Horned

DM BR SOONER {CHB,DLF,HYF,IEF}
BR GOLDEN SPREAD DAN {DLF,HYF,IEF}
 BR GABRIELLE 5082 {DLF,HYF,IEF}

REMITALL ONLINE 122L {SOD,CHB,DLF,HYF,IEF}
 DM L1 DOMINETTE 901 {DLF,HYF,IEF}
 BR LANSING 3060
 BR GOLDRIEL 3029 ET {DLF,HYF,IEF}
 REMITALL ONLINE 122L {SOD,CHB,DLF,HYF,IEF}
 DM L1 DOMINETTE 901 {DLF,HYF,IEF}
 MH ADVANCE 311 {DLF,IEF}
 CJH L1 DOMINETTE 771

DM BR SOONER {CHB,DLF,HYF,IEF}
BR DM AVA 7018
 CJH L1 DOMINETTE 133 {DLF,IEF}

BW	WW	YW	MILK	M&G	CW	REA	MARB	\$BMI	\$BII	\$CHB
+2.1	+55	+84	+18	+46	+70	+31	+12	+24	+20	+30

- Attractive Golden Spread Dan daughter that was a feature lot in the 2013 Barber Ranch fall heifer calf sale. Carter McClendon purchased her and was very successful in the show ring with Ava 2143. Carter is now getting ready for college and wanted to offer this female for your appraisal.
- Top 15% CW.
- Owned by Carter McClendon.
- Sells due to calve 11/16/18 to BR Scrutinizer 2207. Checked safe.



BR Golden Spread Dan – bis daughters sell

Cow 64

BR Brianne 3035

Reg.: P43412001 – Calved: 3/8/13 – Tattoo: 3035 – Polled

THM DURANGO 4037 {SOD,DLF,HYF,IEF}
CRR ABOUT TIME 743 {SOD,DLF,HYF,IEF}
 CRR D03 CASSIE 206 {DLF,HYF,IEF}
 {DLF,HYF,IEF}
 BR MOLER ET {CHB,DLF,IEF}
BR DM BRIANNE 8020 ET {DLF,HYF,IEF}
 DM L1 DOMINETTE 901 {DLF,HYF,IEF}

CS BOOMER 29F {SOD,CHB,DLF,HYF,IEF}
 THM 7085 VICTRA 9036 {DLF,HYF,IEF}
 SHF INTERSTATE 20X D03 {SOD,DLF,HYF,IEF}
 CRR 475E CASSIE 838
 REMITALL ONLINE 122L {SOD,CHB,DLF,HYF,IEF}
 DM L1 DOMINETTE 820
 HH ADVANCE 688F 1ET {DLF,IEF}
 DM L1 DOMINETTE P640

BW	WW	YW	MILK	M&G	CW	REA	MARB	\$BMI	\$BII	\$CHB
+0.1	+47	+73	+24	+48	+58	+23	+02	+25	+20	+27

- Moderate birth About Time daughter that stems back to the legendary 901 donor.
- Posted an individual birth weight of 77 lbs., and two progeny have recorded an average BW ratio of 89.5.
- Observed bred 11/18/17 to BR Sooner 5569 ET. Checked safe to observed date.



Cow 66

BR Rachel 9151

Reg.: P43082034 – Calved: 9/26/09 – Tattoo: 9151 – Polled

REMITALL ONLINE 122L {SOD,CHB,DLF,HYF,IEF}
BR DM BODACIOUS ET {DLF,IEF}
 DM L1 DOMINETTE 340
 {DLF,HYF,IEF}
 KJ SPH 520E CARTER 183J {DLF,IEF}
BR RACHEL 4031
 BR MSU RACHEL 2037 ET

REMITALL EMBRACER 8E {SOD,CHB,HYF}
 REMITALL CATALINA 24H
 DM BR L1 DOMINO 146 {SOD,DLF,IEF}
 DM L1 DOMINETTE 901 {DLF,HYF,IEF}
 CF VICTOR 78Z 406F
 SPH VCR MISS VICKIE 520E
 LLL NUFF SAID 45H {SOD,DLF,IEF}
 BR L1 DOMINETTE 5078

BW	WW	YW	MILK	M&G	CW	REA	MARB	\$BMI	\$BII	\$CHB
+3.6	+46	+72	+21	+44	+57	+27	+01	+23	+19	+30

- Rachel 9151 is moderate in her design with a killer look... well balanced with added bone and hip.
- Observed bred 1/6/18 to BR Nitro Aventus 3116 ET. Checked safe to observed date.

FALL BRED COWS

Lots 67–85 are fall-calving cows whose bull calves are being retained for the annual Barber Ranch Bull Sale, held the second Wednesday each November at Jordan Cattle Auction in San Saba, Texas. The bull calves have been weaned but will be penned with their dams to show these females' production from 2017.



Cow
67

BR Terri 0097 ET

Reg.: P43112656 – Calved: 5/23/10 – Tattoo: 0097 – Polled

REMITALL EMBRACER 8E {SOD,CHB,HYF}
REMITALL ONLINE 122L {SOD,CHB,DLF,HYF,IEF}
 REMITALL CATALINA 24H
 {DLF,HYF,IEF}
 BR MOLER ET {CHB,DLF,IEF}
DM BR TERRI 646 ET {DLF,HYF,IEF}
 DM L1 DOMINETTE 901 {DLF,HYF,IEF}

REMITALL ACME 10A {SOD}
 PLAIN LAKE BELLE 20X 117P 5B
 MM RSM STOCKMASTER 512 {SOD,DLF,HYF,IEF}
 REMITALL CATALINA 139C
 REMITALL ONLINE 122L {SOD,CHB,DLF,HYF,IEF}
 DM L1 DOMINETTE 820
 HH ADVANCE 688F 1ET {DLF,IEF}
 DM L1 DOMINETTE P640



BW	WW	YW	MILK	M&G	CW	REA	MARB	\$BMI	\$BI	\$CHB
+3.2	+55	+89	+23	+51	+85	+57	+18	+22	+19	+39

- This powerful Online x Terri donor is powerful in her design and make. A “model” Terri daughter for several years, she is big ribbed, big boned, square hipped and elegant fronted.
- Top 1% CW, top 5% REA, top 15% WW, YW and Marb.
- Retaining her 10/22/17 steer calf to show sired by Bar S LHF 028 240, tattoo 7179.
- AI 1/20/18 to BR Catapult 5520 ET. Checked safe.

Cow
68

BR Terri 3071 ET

Reg.: P43412067 – Calved: 4/5/13 – Tattoo: 3071 – Polled

GOLDEN-OAK FUSION 3S {DLF,HYF,IEF}
GOLDEN OAK OUTCROSS 18U {SOD,CHB,DLF,HYF,IEF}
 GOLDEN-OAK 60D MALLORY 15M
 {DLF,HYF,IEF}
 REMITALL ONLINE 122L {SOD,CHB,DLF,HYF,IEF}
BR TERRI 0092 ET {DLF,HYF,IEF}
 DM BR TERRI 646 ET {DLF,HYF,IEF}

GOLDEN-OAK 4J MAXIUM 28M {SOD,DLF,HYF,IEF}
 NCX MISS JR NELLIE 528N {DLF,HYF,IEF}
 RU DUSTER 60D {CHB,DLF,HYF,IEF}
 GOLDEN-OAK P183 GLORIA 25G
 REMITALL EMBRACER 8E {SOD,CHB,HYF}
 REMITALL CATALINA 24H
 BR MOLER ET {CHB,DLF,IEF}
 DM L1 DOMINETTE 901 {DLF,HYF,IEF}



BW	WW	YW	MILK	M&G	CW	REA	MARB	\$BMI	\$BI	\$CHB
+7.1	+66	+114	+30	+63	+83	+76	-.01	+23	+20	+36

- The Outcross daughters are maternal machines! Some of Barber Ranch's best producers, such as BR Belle 4082, are daughters of Outcross. Lots of performance and power with impeccable udder quality. Her EPD profile is extremely impressive.
- Top 1% WW, YW, CW and CHB, top 2% REA, top 10% Milk.
- Retaining her 10/26/17 bull calf by Bar S LHF 028 240, tattoo 7198.
- Observed bred 1/8/18 to BR Nitro Aventus 3116 ET. Checked safe to observed date.

FALL BRED COWS



Cow 69

BR Amanda 3144

Reg.: P43452166 – Calved: 10/1/13 – Tattoo: 3144 – Polled

BR MOLER ET {CHB,DLF,IEF}
BR DM TNT 7010 ET {DLF,HYF,IEF}
 DM L1 DOMINETTE 340
 {DLF,HYF,IEF}
 BR CURRENCY 8144 ET {DLF,HYF,IEF}
BR AMANDA 1182 {DLF,HYF,IEF}
 BR AMANDA 7114 ET

REMITALL ONLINE 122L {SOD,CHB,DLF,HYF,IEF}
 DM L1 DOMINETTE 820
 DM BR L1 DOMINO 146 {SOD,DLF,IEF}
 DM L1 DOMINETTE 901 {DLF,HYF,IEF}
 DM BR SOONER {CHB,DLF,HYF,IEF}
 BR GABRIELLE 5082 {DLF,HYF,IEF}
 BR MOLER ET {CHB,DLF,IEF}
 BR MS SUMMIT 7104 1ET



BW	WW	YW	MILK	M&G	CW	REA	MARB	\$BMI	\$BII	\$CHB
+1.6	+54	+83	+22	+49	+66	+52	+03	+21	+18	+29

- 3144 is very correct in her lines, sound in structure and has heavy milk flow. She has a power-stacked pedigree to complement her phenotype.
- Top 4% CHB, top 5% CW and REA, top 10% WW, top 15% YW.
- Retaining her bull calf born 10/23/17 by Bar S LHF 028 240, tattoo 7185.
- PE 12/3/17 to 1/9/18 to BR Nitro Aventus 3116 ET. Sells safe 5 months.

Cow 70

BR McKinsie 3143

Reg.: 43452167 – Calved: 9/30/13 – Tattoo: 3143 – Horned

BR MOLER ET {CHB,DLF,IEF}
BR DM TNT 7010 ET {DLF,HYF,IEF}
 DM L1 DOMINETTE 340
 {DLF,HYF,IEF}
 BR CSF COPPER ET {DLF,HYF,IEF}
BR MCKINSIE 1179 {DLF,HYF,IEF}
 BR 48 DOMINETTE 2115

REMITALL ONLINE 122L {SOD,CHB,DLF,HYF,IEF}
 DM L1 DOMINETTE 820
 DM BR L1 DOMINO 146 {SOD,DLF,IEF}
 DM L1 DOMINETTE 901 {DLF,HYF,IEF}
 DM BR SOONER {CHB,DLF,HYF,IEF}
 BR GABRIELLE 5082 {DLF,HYF,IEF}
 BR SUMMIT 7148
 BR MS 39 SUMMIT 4152



BW	WW	YW	MILK	M&G	CW	REA	MARB	\$BMI	\$BII	\$CHB
+2.8	+53	+89	+18	+44	+70	+56	+22	+23	+20	+32

- The TNT daughters have been very productive at Barber Ranch. This well designed four-year-old has a well balanced EPD profile that excels in growth and carcass merit.
- Top 10% YW, top 15% WW, REA and CHB.
- Retaining her bull calf born 12/13/17 by BR Catapult 5513 ET, tattoo 7234.
- Observed bred 3/9/18 to BR Sooner 5569 ET. Checked safe to observed date.

Cow 71

BR Molly 3053

Reg.: P43412036 – Calved: 3/10/13 – Tattoo: 3053 – Polled

BR SOONER 6082 ET {DLF,IEF}
BR CSF SOONER 0045 {DLF,HYF,IEF}
 BR CSF GABRIELLE 8051 ET {DLF,HYF,IEF}
 {DLF,HYF,IEF}
 BR TEXAS GOLD 8033 ET {DLF,IEF}
BR MOLLY 1062
 BR DM MS ADVANCE 7131 ET {DLF,HYF,IEF}

DM BR SOONER {CHB,DLF,HYF,IEF}
 HH MISS ADV 786G 1ET
 DM BR SOONER {CHB,DLF,HYF,IEF}
 BR GABRIELLE 5082 {DLF,HYF,IEF}
 C-S PURE GOLD 98170 {SOD,DLF,HYF,IEF}
 BR MS ONLINE 4104
 DM BR COMANCHE ET {DLF,IEF}
 CL 1 DOMINETTE 095K {DLF,IEF}



BW	WW	YW	MILK	M&G	CW	REA	MARB	\$BMI	\$BII	\$CHB
+3.7	+61	+95	+28	+59	+80	+70	+05	+26	+22	+38

- The Sooner lineage has been dominating at Barber Ranch, producing both high end females and herd bulls. Grab onto this set of genetics, as no more will be made.
- Top 3% CW and CHB, top 10% REA, top 15% WW and Milk.
- Retaining her bull calf born 10/22/17 by Bar S LHF 028 240, tattoo 7181.
- Observed bred 2/18/18 to BR Hutton 6033. Checked safe to observed date.

Cow 72

KLD 4080 Paula D33

Reg.: P43424700 – Calved: 5/4/13 – Tattoo: D33 – Polled

CJH L1 DOMINO 552 {SOD,DLF,HYF,IEF}
RW BALLISTIC 552 4080 ET {DLF,HYF,IEF}
 TFS KEYSTONE 35D
 {DLF,HYF,IEF}
 BR LANSING 3060
KLD 3060 PAULA D107 ET
 BR MS KEYNOTE 3023 ET

CL 1 DOMINO 501 {SOD,DLF,HYF,IEF}
 CJH 386 MISS 035 {DLF,HYF,IEF}
 REMITALL KEYNOTE 20X {SOD,CHB}
 TFS MISS 83 42U
 BR MSU LANSING 68J
 BR L1 DOMINETTE 7022 {DOD}
 REMITALL KEYNOTE 20X {SOD,CHB}
 BR L1 DOMINETTE 6052



BW	WW	YW	MILK	M&G	CW	REA	MARB	\$BMI	\$BII	\$CHB
+3.4	+59	+88	+20	+49	+69	+64	+07	+15	+14	+33

- A Ballistic daughter that stems from the Kirbie Day Sims breeding program. Cool look with bone and power.
- Retaining bull calf born 8/29/17 by BR Copper 124Y, tattoo 7145.
- PE 11/1/17 to 12/2/17 to BR Sooner 5569 ET. Sells safe 6 months.



Cow 73

BR Whitney 2109

Reg.: P43355309 – Calved: 9/2/12 – Tattoo: 2109 – Polled

KCF BENNETT 3008 M326 {SOD,DLF,HYF,IEF}
SHF RIB EYE M326 R117 {SOD,DLF,HYF,IEF}
 HVH MISS HUDSON 83K 8M
 {DLF,HYF,IEF}
 BR LANSING 3060
BR WHITNEY 106X
 BR WHITNEY 7092

RRH MR FELT 3008 {SOD,DLF,HYF,IEF}
 KCF MISS 459 F284
 MSU MF HUDSON 19H {SOD,DLF,HYF,IEF}
 SUN VINDY MISS 83K
 BR MSU LANSING 68J
 BR L1 DOMINETTE 7022 {DOD}
 DM BR SOONER {CHB,DLF,HYF,IEF}
 BR MS LANSING 5065



BW	WW	YW	MILK	M&G	CW	REA	MARB	\$BMI	\$BII	\$CHB
+2.1	+49	+65	+26	+50	+63	+27	+19	+27	+23	+25

- This red-eyed maternal bred machine has a beautiful udder and is loaded with substance and volume. As an added bonus, she is carrying a Belle Air in her belly.
- Retaining her bull calf born 10/26/17 by Bar S LHF 028 240, tattoo 7199.
- AI 3/3/18 to BR Belle Air 6011. Checked safe.

FALL BRED COWS



Cow 74

RW Jan 2108

Reg.: 43355480 – Calved: 8/26/12 – Tattoo: 2108 – Horned

CL 1 DOMINO 609 {DLF,IEF}
GM L1 609-511 {DLF,HYF,IEF}
 GM L1 DOMUNETTE 303

BR MOLER ET {CHB,DLF,IEF}
BR DM JAN 8035 ET {DLF,HYF,IEF}
 DM L1 DOMINETTE 220

L1 DOMINO 569
 C12 DOMINETTE 320
 L1 GENVIR 071
 IF MISS ADVANCE 904
 REMITALL ONLINE 122L {SOD,CHB,DLF,HYF,IEF}
 DM L1 DOMINETTE 820
 HH ADVANCE 6052F {SOD,DLF,IEC}
 DM L1 DOMINETTE 901 {DLF,HYF,IEF}

BW	WW	YW	MILK	M&G	CW	REA	MARB	\$BMI	\$BII	\$CHB
+2.8	+43	+57	+17	+38	+53	+17	+06	+19	+16	+26

- Big bodied and stout in her design with solid maternal presence.
- Owned with Resa Wicker.
- Retaining her bull calf born 10/8/17 by Bar S LHF 028 240, tattoo 7173.
- **PE 12/3/17 to 1/9/18 to BR Nitro Aventus 3116 ET. Sells safe 6 months.**

Cow 75

BR Iris 2107

Reg.: P43353204 – Calved: 8/26/12 – Tattoo: 2107 – Polled

CL 1 DOMINO 609 {DLF,IEF}
GM L1 609-511 {DLF,HYF,IEF}
 GM L1 DOMUNETTE 303

{DLF,HYF,IEF}
 BR DM MOLER 6032 ET {DLF,IEF}
BR IRIS 9141
 BR 122L IRIS 4037 ET

L1 DOMINO 569
 C12 DOMINETTE 320
 L1 GENVIR 071
 IF MISS ADVANCE 904
 BR MOLER ET {CHB,DLF,IEF}
 DM L1 DOMINETTE 220
 REMITALL ONLINE 122L {SOD,CHB,DLF,HYF,IEF}
 BR L1 DOMINETTE 5078

BW	WW	YW	MILK	M&G	CW	REA	MARB	\$BMI	\$BII	\$CHB
+2.8	+47	+60	+24	+47	+59	+36	+12	+18	+16	+26

- A three-quarter sister to Lot 74. Longevity is bred in this set of females.
- Retaining her bull calf born 12/21/17 by BR Catapult 5513 ET, tattoo 7239.
- **PE 1/9/18 to 2/13/18 to BR Catapult 5520 ET. Sells safe 3.5 months.**



Cow 76

BR Victoria 1033

Reg.: P43239343 – Calved: 4/3/11 – Tattoo: 1033 – Polled

BR MOLER ET {CHB,DLF,IEF}
BR DM TNT 7010 ET {DLF,HYF,IEF}
 DM L1 DOMINETTE 340

{DLF,HYF,IEF}
 KJ SPH 520E CARTER 183J {DLF,IEF}
BR VICTORIA 3033 {DLF,HYF,IEF}
 BR L1 DOMINETTE 1014

REMITALL ONLINE 122L {SOD,CHB,DLF,HYF,IEF}
 DM L1 DOMINETTE 820
 DM BR L1 DOMINO 146 {SOD,DLF,IEF}
 DM L1 DOMINETTE 901 {DLF,HYF,IEF}
 CF VICTOR 78Z 406F
 SPH VCR MISS VICKIE 520E
 DM L1 DOMINO 910
 BR CANADIAN MS 8114

BW	WW	YW	MILK	M&G	CW	REA	MARB	\$BMI	\$BII	\$CHB
+3.1	+50	+78	+22	+47	+71	+62	-.03	+23	+19	+34

- Victoria 1033 is short marked, big hipped, stout boned and very attractive. If you want longevity, she has it bred in. Her dam sells as Lot 85 and is the oldest female in the sale at age 15, but you would never know it by looking at her.
- Retaining her bull calf born 9/1/17 by BR Copper 124Y, tattoo 7186.
- **PE 1/9/17 to 2/13/17 to BR Catapult 5520 ET. Sells safe 3.5 months.**



BR DM TNT 7010 ET – bis daughters sell

Cow 77

BR Gentry Royal 1130

Reg.: 43313655 – Calved: 9/11/11 – Tattoo: 1130 – Horned

DM BR SOONER {CHB,DLF,HYF,IEF}
BR SOONER 6082 ET {DLF,IEF}
 HH MISS ADV 786G 1ET

{DLF,HYF,IEF}
 CSF BR ROYAL T ET {DLF,HYF,IEF}
BR GENTRY ROYAL 9903 {DLF,HYF,IEF}
 BR MS KEYNOTE 0027

REMITALL ONLINE 122L {SOD,CHB,DLF,HYF,IEF}
 DM L1 DOMINETTE 901 {DLF,HYF,IEF}
 CL 1 DOMINO 500E {SOD,DLF,IEF}
 HH MISS ADVANCE 251B
 DM BR SOONER {CHB,DLF,HYF,IEF}
 CL 1 DOMINET 496 1ET
 REMITALL KEYNOTE 20X {SOD,CHB}
 BR PRIMINETTE 2070

BW	WW	YW	MILK	M&G	CW	REA	MARB	\$BMI	\$BII	\$CHB
+5.6	+51	+66	+26	+51	+80	+52	+04	+26	+22	+36

- Double bred Sooner daughter with added muscle and eye appeal.
- Top 3% CHB, top 5% CW, top 15% REA.
- **PE 12/3/17 to 1/9/18 to BR Nitro Aventus 3116 ET. Sells safe 5.5 months.**

Cow 78

BR Brynn 1004 ET

Reg.: 43239376 – Calved: 3/2/11 – Tattoo: 1004 – Horned

SHF RIB EYE M326 R117 {SOD,DLF,HYF,IEF}
BOYD WORLDWIDE 9050 ET {SOD,DLF,HYF,IEF}
 MSU TCF RACHAEL 22S ET
 {DLF,HYF,IEF}
 REMITALL KEYNOTE 20X {SOD,CHB}
BR MS KEYNOTE 3038 ET {DLF,HYF,IEF}
 BR L1 DOMINETTE 6052

KCF BENNETT 3008 M326 {SOD,DLF,HYF,IEF}
 HVH MISS HUDSON 83K 8M
 FELTONS LEGEND 242 {SOD,HYF}
 MSU TCF RACHAEL ET 54N {DLF,HYF,IEF}
 REMITALL TEAMSTER 9T
 REMITALL PATRICIA 99P
 BR L1 DOMINO 1067
 BR MS MAGNUM 3021 {DOD}

BW	WW	YW	MILK	M&G	CW	REA	MARB	\$BMI	\$BII	\$CHB
+2.0	+49	+66	+19	+43	+44	+22	+0.08	+23	+19	+23

- A big-bodied, attractive made female with 3 progeny posting an average BW ratio of 98.3.
- PE 12/3/17 to 1/9/18 to BR Nitro Aventus 3116 ET. Sells safe 4.5 months.

Cow 79

BR Rozlynn 9031 ET

Reg.: P43015353 – Calved: 3/4/09 – Tattoo: 9031 – Polled

REMITALL ONLINE 122L {SOD,CHB,DLF,HYF,IEF}
BR DM BODACIOUS ET {DLF,IEF}
 DM L1 DOMINETTE 340
 {DLF,HYF,IEF}
 BR MOLER ET {CHB,DLF,IEF}
DM BR ROZLYNN 645 ET {DLF,IEF}
 DM L1 DOMINETTE 901 {DLF,HYF,IEF}

REMITALL EMBRACER 8E {SOD,CHB,HYF}
 REMITALL CATALINA 24H
 DM BR L1 DOMINO 146 {SOD,DLF,IEF}
 DM L1 DOMINETTE 901 {DLF,HYF,IEF}
 REMITALL ONLINE 122L {SOD,CHB,DLF,HYF,IEF}
 DM L1 DOMINETTE 820
 HH ADVANCE 688F 1ET {DLF,IEF}
 DM L1 DOMINETTE P640

BW	WW	YW	MILK	M&G	CW	REA	MARB	\$BMI	\$BII	\$CHB
+2.1	+41	+67	+22	+42	+63	+26	+0.31	+23	+20	+30

- Dam is a maternal sister to Sooner that is stout made in her design with exceptional phenotype. A high marbling female with value-added CHB. Top 15% Marb, top 4% CHB.
- Retaining her bull calf born 11/10/17 by Bar S LHF 028 240, tattoo 7210.
- AI 2/24/17 to BR Sooner 5569 ET. Checked safe AI.

Cow 80

BR Neon Lace 0055

Reg.: P43112634 – Calved: 4/18/10 – Tattoo: 0055 – Polled

DM BR SOONER {CHB,DLF,HYF,IEF}
BR SOONER 6082 ET {DLF,IEF}
 HH MISS ADV 786G 1ET
 {DLF,HYF,IEF}
 GH NEON 17N {SOD,CHB,DLF,HYF,IEF}
BR MISS NEON 8012 ET
 BR MS REDLINE 4120

REMITALL ONLINE 122L {SOD,CHB,DLF,HYF,IEF}
 DM L1 DOMINETTE 901 {DLF,HYF,IEF}
 CL 1 DOMINO 500E {SOD,DLF,IEF}
 HH MISS ADVANCE 251B
 GH DIFFERENCE BRITISHER 45L
 GH SIR SIMBA LASS 107K
 REMITALL ONLINE 122L {SOD,CHB,DLF,HYF,IEF}
 BR VICTORIA 2104

BW	WW	YW	MILK	M&G	CW	REA	MARB	\$BMI	\$BII	\$CHB
+4.3	+59	+84	+24	+53	+74	+0.34	-0.01	+20	+17	+30

- Elite EPD profile for growth and value-added carcass merit. This double-bred Online descendant has exceptional females in her pedigree.
- Top 2% CHB and CW, top 4% REA, top 5% WW, top 15% YW.
- Retaining her bull calf born 10/23/17 by Bar S LHF 028 240, tattoo 7183.
- PE 12/3/17 to 1/9/18 to BR Nitro Aventus 3116 ET. Sells safe 5.5 months.

Cow 81

BR Ms Ribstone 9115 ET

Reg.: 43090107 – Calved: 9/6/09 – Tattoo: 9115 – Horned

STANDARD 16E RIBSTONE 64H
K 64H RIBSTONE LAD 157K {SOD,CHB,DLF,HYF,IEF}
 K 61Z SUPER LADY 41G
 {DLF,HYF,IEF}
 HH ADVANCE 688F 1ET {DLF,IEF}
DM L1 DOMINETTE 901 {DLF,HYF,IEF}
 DM L1 DOMINETTE P640

STANDARD RIBSTONE 16E
 STANDARD LASS 23E
 SNS SUPER PACE ET 61Z
 K 58X MASTER LADY 89Z
 HH ADVANCE 403D 3ET
 HH MISS ADVANCE 063Z
 FELTONS 517 {SOD,HYF}
 DM L1 DOMINETTE 125

BW	WW	YW	MILK	M&G	CW	REA	MARB	\$BMI	\$BII	\$CHB
+5.6	+49	+78	+29	+54	+65	+30	+0.11	+24	+21	+31

- A direct daughter of 901, the dam of Sooner! Sired by the maternal powerhouse 157K, this female is one of a kind. Don't pass up the opportunity to acquire genetics never before offered by Barber Ranch!
- Retaining her bull calf born 9/18/17 by Bar S LHF 028 240, tattoo 7165.
- PE 12/3/17 to 1/9/18 to BR Nitro Aventus 3116 ET. Sells safe 5 months.

Cow 82

BR Miss Patriot 9113 ET {DOD}

Reg.: P43096149 – Calved: 9/6/09 – Tattoo: 9113 – Polled

REMITALL PATRIOT ET 13P {SOD,DLF,HYF,IEF}
BR DM CSF PATRIOT 7039 ET {DLF,HYF,IEF}
 BR DM MISS CHEYENNE ET {DLF,IEF}
 {DLF,HYF,IEF}
 REMITALL ONLINE 122L {SOD,CHB,DLF,HYF,IEF}
DM MS ONLINE 413 ET {DLF,IEF}
 DM L1 DOMINETTE 901 {DLF,HYF,IEF}

REMITALL OLYMPIAN ET 262L {CHB,DLF,HYF,IEF}
 REMITALL GINGER 23G {DLF,HYF,IEF}
 REMITALL ONLINE 122L {SOD,CHB,DLF,HYF,IEF}
 DM L1 DOMINETTE 820
 REMITALL EMBRACER 8E {SOD,CHB,HYF}
 REMITALL CATALINA 24H
 HH ADVANCE 688F 1ET {DLF,IEF}
 DM L1 DOMINETTE P640

BW	WW	YW	MILK	M&G	CW	REA	MARB	\$BMI	\$BII	\$CHB
+5.6	+55	+88	+24	+51	+63	+15	+10	+24	+21	+29

- AHA Dam of Distinction out of a full sister to Sooner! This female records 6 progeny with an average ratio of 103.2 for WW and 5 progeny with an average ratio of 101 for YW.
- Retaining her bull calf born 10/8/17 by BR Hutton 4040ET, tattoo 7177.
- PE 12/3/17 to 1/9/18 to BR Nitro Aventus 3116 ET. Sells safe 5.5 months.

Cow 83

BR DM Jan 8035 ET

Reg.: P42919288 – Calved: 3/7/08 – Tattoo: 8035 – Polled

REMITALL ONLINE 122L {SOD,CHB,DLF,HYF,IEF}
BR MOLER ET {CHB,DLF,IEF}
 DM L1 DOMINETTE 820
 {DLF,HYF,IEF}
 HH ADVANCE 6052F {SOD,DLF,IEC}
DM L1 DOMINETTE 220
 DM L1 DOMINETTE 901 {DLF,HYF,IEF}

REMITALL EMBRACER 8E {SOD,CHB,HYF}
 REMITALL CATALINA 24H
 REMITALL KEYNOTE 20X {SOD,CHB}
 DM L1 DOMINETTE 518
 CL 1 DOMINO 392 {SOD,DLF,IEF}
 HH MISS ADVANCE 160A {DOD}
 HH ADVANCE 688F 1ET {DLF,IEF}
 DM L1 DOMINETTE P640

BW	WW	YW	MILK	M&G	CW	REA	MARB	\$BMI	\$BII	\$CHB
+4.3	+45	+67	+11	+33	+69	+32	+0.03	+20	+17	+35

- This female is a former Reserve Spring Division Champion at the National Western Stock Show. Elite phenotype coupled with elite power.
- Owned with Resa Wicker.
- Retaining her bull calf born 10/8/17 by Bar S LHF 028 240, tattoo 7171.
- PE 12/3/17 to 1/9/18 to BR Nitro Aventus 3116 ET. Sells safe 5 months.

Cow 84

BR Angie 7096

Reg.: P42805914 – Calved: 5/4/07 – Tattoo: 7096 – Polled

REMITALL ONLINE 122L {SOD,CHB,DLF,HYF,IEF}
DM BR SOONER {CHB,DLF,HYF,IEF}
 DM L1 DOMINETTE 901 {DLF,HYF,IEF}
 {DLF,HYF,IEF}
 BR DM CHANNING ET {CHB,DLF,IEF}
BR MS CHANNING 5090 ET
 BR MSU MS KEYNOTE 2031 ET

REMITALL EMBRACER 8E {SOD,CHB,HYF}
 REMITALL CATALINA 24H
 HH ADVANCE 688F 1ET {DLF,IEF}
 DM L1 DOMINETTE P640
 REMITALL ONLINE 122L {SOD,CHB,DLF,HYF,IEF}
 DM L1 DOMINETTE 820
 REMITALL KEYNOTE 20X {SOD,CHB}
 BR MARKETTE 2009 {DOD}

BW	WW	YW	MILK	M&G	CW	REA	MARB	\$BMI	\$BII	\$CHB
+3.8	+49	+85	+19	+43	+71	+28	+10	+25	+21	+33

- This direct daughter of the legendary Sooner at 10 years of age maintains an elite EPD profile, ranking in the top 4% for CHB and top 10% for CW.
- Retaining her bull calf born 9/6/17 BR Copper 124Y, tattoo 7153.
- PE 12/3/17 to 1/9/18 to BR Nitro Aventus 3116 ET. Sells safe 5 months.

Cow 85

BR Victoria 3033

Reg.: P42366155 – Calved: 3/30/03 – Tattoo: 3033 – Polled

CF VICTOR 78Z 406F
KJ SPH 520E CARTER 183J {DLF,IEF}
 SPH VCR MISS VICKIE 520E
 {DLF,HYF,IEF}
 DM L1 DOMINO 910
BR L1 DOMINETTE 1014
 BR CANADIAN MS 8114

DL VICTOR 45W 78Z
 DL MISS DOM 243 32Y
 DL VICTOR 85X 7A
 S&S VICKIE 498C {DLF,HYF,IEF}
 L1 GENVIR 244 {DLF,HYF,IEF}
 DM L1 DOMINETTE 625
 RVH SILVER 50B 26E
 BR L1 DOMINETTE 5004

BW	WW	YW	MILK	M&G	CW	REA	MARB	\$BMI	\$BII	\$CHB
+0.7	+32	+37	+24	+39	+52	+31	-0.02	+22	+18	+25

- The oldest female in the sale has certainly stood the test of time, with 11 progeny recording an average BW ratio of 99.5. Youthful in her appearance, and when you see her 2017 bull calf being retained, you will see that she still has production left in the tank.
- Retaining her bull calf born 10/26/17 by Bar S LHF 028 240, tattoo 7194.
- PE 1/9/17 to 2/13/17 to BR Catapult 5520 ET. Sells safe 4 months.

Late Fall Bull Calf Pairs

Lots 86-98

These females calved in November and December and were held over to AI to calve in January and February 2019.

Most were AI bred April 26 and 27, 2018. This is a powerful set of females that will be due back in heat one week before sale day. A supplement sheet will be available at the sale to list which ones have passed over and which ones came into heat. Grab on to an elite cow and a herd bull in one package with these lots.

Cow
86

BR Bryanna 1020

Reg.: P43239326 – Calved: 3/11/11 – Tattoo: 1020 – Polled

DM BR SOONER {CHB,DLF,HYF,IEF}
BR CSF COPPER ET {DLF,HYF,IEF}
 BR GABRIELLE 5082 {DLF,HYF,IEF}
 {DLF,HYF,IEF}
 BR MOLER ET {CHB,DLF,IEF}
BR DM BRYANNA 8021 ET {DLF,HYF,IEF}
 DM L1 DOMINETTE 901 {DLF,HYF,IEF}

REMITALL ONLINE 122L {SOD,CHB,DLF,HYF,IEF}
 DM L1 DOMINETTE 901 {DLF,HYF,IEF}
 BR LANSING 3060
 BR GOLDRIEL 3029 ET {DLF,HYF,IEF}
 REMITALL ONLINE 122L {SOD,CHB,DLF,HYF,IEF}
 DM L1 DOMINETTE 820
 HH ADVANCE 688F 1ET {DLF,IEF}
 DM L1 DOMINETTE P640

BW	WW	YW	MILK	M&G	CW	REA	MARB	\$BMI	\$BII	\$CHB
+2.9	+52	+86	+22	+48	+59	+37	+07	+20	+18	+26

- Powerful Copper daughter with a solid EPD profile. She stems back to the legendary 901 donor, the dam of Sooner.
- AI 4/26/18 to BR Hutton 4030ET.

Bull
86A

BR Domino 7723

Reg.: P43893690 – Calved: 11/23/17 – Tattoo: 7723 – Polled

CHURCHILL SENSATION 028X {SOD,CHB,DLF,HYF,IEF}
BR S LHF 028 240 {DLF,HYF,IEF}
 CHURCHILL LADY 078X {DLF,HYF,IEF}

UPB DOMINO 3027 {SOD,DLF,HYF,IEF}
 CHURCHILL LADY 7202T ET {DLF,HYF,IEF}
 CHURCHILL YANKEE ET {SOD,DLF,HYF,IEF}
 CHURCHILL LADY 7210T

BR CSF COPPER ET {DLF,HYF,IEF}
BR BRYANNA 1020 {DLF,HYF,IEF}
 BR DM BRYANNA 8021 ET {DLF,HYF,IEF}

DM BR SOONER {CHB,DLF,HYF,IEF}
 BR GABRIELLE 5082 {DLF,HYF,IEF}
 BR MOLER ET {CHB,DLF,IEF}
 DM L1 DOMINETTE 901 {DLF,HYF,IEF}

BW	WW	YW	MILK	M&G	CW	REA	MARB	\$BMI	\$BII	\$CHB
+1.5	+50	+84	+27	+52	+59	+36	+26	+20	+18	+27

- BW 75 lbs.

Cow
87

BR Rozlynn 3305

Reg.: P43452137 – Calved: 11/6/13 – Tattoo: 3305 – Polled

BR MOLER ET {CHB,DLF,IEF}
BR DM TNT 7010 ET {DLF,HYF,IEF}
 DM L1 DOMINETTE 340
 {DLF,HYF,IEF}
 BR DM BODACIOUS ET {DLF,IEF}
BR ROZLYNN 9036 ET
 DM BR ROZLYNN 645 ET {DLF,IEF}

REMITALL ONLINE 122L {SOD,CHB,DLF,HYF,IEF}
 DM L1 DOMINETTE 820
 DM BR L1 DOMINO 146 {SOD,DLF,IEF}
 DM L1 DOMINETTE 901 {DLF,HYF,IEF}
 REMITALL ONLINE 122L {SOD,CHB,DLF,HYF,IEF}
 DM L1 DOMINETTE 340
 BR MOLER ET {CHB,DLF,IEF}
 DM L1 DOMINETTE 901 {DLF,HYF,IEF}

BW	WW	YW	MILK	M&G	CW	REA	MARB	\$BMI	\$BII	\$CHB
+1.6	+45	+86	+18	+40	+67	+39	+03	+20	+17	+32

- This female is double bred 901, 122L and Moler. Power with design!
- AI 4/26/18 to BR Hutton 4030ET.

Bull
87A

BR Catapult 7231

Reg.: 43893699 – Calved: 12/11/17 – Tattoo: 7231 – Horned

CRR 719 CATAPULT 109 {DLF,HYF,IEF}
BR CATAPULT 5513 ET {DLF,HYF,IEF}
 BR GOLDRIEL 3029 ET {DLF,HYF,IEF}

TH 122 711 VICTOR 719T {SOD,CHB,DLF,HYF,IEF}
 CRR 4037 ECLIPSE 808 {DLF,HYF,IEF}
 C-S PURE GOLD 98170 {SOD,DLF,HYF,IEF}
 MSU BR MS KEYNOTE 62H

BR DM TNT 7010 ET {DLF,HYF,IEF}
BR ROZLYNN 3305 {DLF,HYF,IEF}
 BR ROZLYNN 9036 ET

BR MOLER ET {CHB,DLF,IEF}
 DM L1 DOMINETTE 340
 BR DM BODACIOUS ET {DLF,IEF}
 DM BR ROZLYNN 645 ET {DLF,IEF}

BW	WW	YW	MILK	M&G	CW	REA	MARB	\$BMI	\$BII	\$CHB
+2.2	+52	+90	+23	+49	+68	+49	-.01	+23	+19	+32

- Top 10% CHB.
- BW 80 lbs.

Cow
88

BR Ginger 2121

Reg.: 43354410 – Calved: 9/19/12 – Tattoo: 2121 – Horned

KCF BENNETT 3008 M326 {SOD,DLF,HYF,IEF}
SHF RIB EYE M326 R117 {SOD,DLF,HYF,IEF}
 HVH MISS HUDSON 83K 8M
 {DLF,HYF,IEF}
 BR LANSING 3060
BR GINGER 0188
 BR 74 GINGER 5113

RRH MR FELT 3008 {SOD,DLF,HYF,IEF}
 KCF MISS 459 F284
 MSU MF HUDSON 19H {SOD,DLF,HYF,IEF}
 SUN VINDY MISS 83K
 BR MSU LANSING 68J
 BR L1 DOMINETTE 7022 {DOD}
 BR DM KEY DOMINO 0174 {DLF,IEF}
 BR 48 DOMINETTE 2115

BW	WW	YW	MILK	M&G	CW	REA	MARB	\$BMI	\$BII	\$CHB
+2.6	+62	+88	+23	+54	+69	+38	+16	+28	+24	+30

- A little different pedigree in the Barber Ranch operation in this direct daughter of Rib Eye out of a powerful Lansing daughter.
- AI 4/3/18 to BR Belle Air 6011.

Bull
88A

BR Domino 7202

Reg.: 43893562 – Calved: 11/1/17 – Tattoo: 7202 – Horned

CHURCHILL SENSATION 028X {SOD,CHB,DLF,HYF,IEF}
BR S LHF 028 240 {DLF,HYF,IEF}
 CHURCHILL LADY 078X {DLF,HYF,IEF}

UPB DOMINO 3027 {SOD,DLF,HYF,IEF}
 CHURCHILL LADY 7202T ET {DLF,HYF,IEF}
 CHURCHILL YANKEE ET {SOD,DLF,HYF,IEF}
 CHURCHILL LADY 7210T

SHF RIB EYE M326 R117 {SOD,DLF,HYF,IEF}
BR GINGER 2121 {DLF,HYF,IEF}
 BR GINGER 0188

KCF BENNETT 3008 M326 {SOD,DLF,HYF,IEF}
 HVH MISS HUDSON 83K 8M
 BR LANSING 3060
 BR 74 GINGER 5113

BW	WW	YW	MILK	M&G	CW	REA	MARB	\$BMI	\$BII	\$CHB
+0.6	+53	+82	+28	+54	+64	+36	+32	+24	+21	+29

- Top 4% Marb, top 10% CED and BW.
- BW 69 lbs.

LATE FALL BULL CALF PAIRS

Cow
89

BR Corinna 2102

Reg.: P43353223 – Calved: 8/12/12 – Tattoo: 2102 – Polled

K 64H RIBSTONE LAD 157K {SOD,CHB,DLF,HYF,IEF} STANDARD 16E RIBSTONE 64H
BR RIBSTONE 9126 {DLF,HYF,IEF} K 61Z SUPER LADY 41G
 BR DM HANNAH 6103 ET {DLF,HYF,IEF} REMITALL ONLINE 122L {SOD,CHB,DLF,HYF,IEF}
 {DLF,HYF,IEF} DM L1 DOMINETTE 340
 BR DM TNT 7010 ET {DLF,HYF,IEF} BR MOLER ET {CHB,DLF,IEF}
BR CORINNA 9075 ET DM L1 DOMINETTE 340
 BR DM APRIL 6078 ET BR MOLER ET {CHB,DLF,IEF}
 CL 1 DOMINET 496 1ET

BW	WW	YW	MILK	M&G	CW	REA	MARB	\$BMI	\$BII	\$CHB
+3.8	+63	+107	+26	+57	+72	+42	+16	+22	+20	+34

- Red necked and red to the ground, this well designed five-year-old stems back to the immortal 496. The cow power runs deep in this pedigree.
- Top 10% WW, YW and CHB, top 15% CW.
- AI 4/26/18 to **BR Hutton 4030ET**.

Bull
89A

BR Domino 7206

Reg.: 43893566 – Calved: 11/5/17 – Tattoo: 7206 – Horned

CHURCHILL SENSATION 028X {SOD,CHB,DLF,HYF,IEF} UPS DOMINO 3027 {SOD,DLF,HYF,IEF}
BR S LHF 028 240 {DLF,HYF,IEF} CHURCHILL LADY 7202T ET {DLF,HYF,IEF}
 CHURCHILL LADY 078X {DLF,HYF,IEF} CHURCHILL YANKEE ET {SOD,DLF,HYF,IEF}
 CHURCHILL LADY 7210T
 BR RIBSTONE 9126 {DLF,HYF,IEF} K 64H RIBSTONE LAD 157K {SOD,CHB,DLF,HYF,IEF}
BR CORINNA 2102 {DLF,HYF,IEF} BR DM HANNAH 6103 ET {DLF,HYF,IEF}
 BR CORINNA 9075 ET BR DM TNT 7010 ET {DLF,HYF,IEF}
 BR DM APRIL 6078 ET

BW	WW	YW	MILK	M&G	CW	REA	MARB	\$BMI	\$BII	\$CHB
+2.2	+56	+96	+29	+57	+65	+38	+30	+21	+19	+31

- Top 10% CED, top 10% Marb, top 15% YW and Milk.
- BW 76 lbs.

Cow
90

RA Socorro 2093

Reg.: 43310236 – Calved: 5/14/12 – Tattoo: 2093 – Horned

K 64H RIBSTONE LAD 157K {SOD,CHB,DLF,HYF,IEF} STANDARD 16E RIBSTONE 64H
BR RIBSTONE 9126 {DLF,HYF,IEF} K 61Z SUPER LADY 41G
 BR DM HANNAH 6103 ET {DLF,HYF,IEF} REMITALL ONLINE 122L {SOD,CHB,DLF,HYF,IEF}
 BR LANSING 3060 DM L1 DOMINETTE 340
BR DM SOCORRO 8079 {DLF,HYF,IEF} BR MSU LANSING 68J
 DM BR SOCORRO 532 {DLF,HYF,IEF} BR L1 DOMINETTE 7022 {DOD}
 BR DM CHANNING ET {CHB,DLF,IEF}
 BR DM L1 DOMINETTE 901 {DLF,HYF,IEF}

BW	WW	YW	MILK	M&G	CW	REA	MARB	\$BMI	\$BII	\$CHB
+4.9	+62	+98	+20	+51	+64	+28	+11	+22	+19	+28

- Elite donors that have power and performance stack up in this pedigree.
- Top 10% WW, top 15% YW.
- AI 4/26/18 to **BR Belle Air 6011**.

Bull
90A

BR Hutton 7235

Reg.: 43893703 – Calved: 12/14/17 – Tattoo: 7235 – Horned

NJW 73S 980 HUTTON 109Z ET {DLF,HYF,IEF} CRR HELTON 980 {SOD,DLF,HYF,IEF}
BR HUTTON 4040ET {DLF,HYF,IEF} NJW P606 72N DAYDREAM 73S {DLF,HYF,IEF}
 BR ZOEV 8143 ET {DLF,HYF,IEF} DM BR SOONER {CHB,DLF,HYF,IEF}
 BR RIBSTONE 9126 {DLF,HYF,IEF} BR GABRIELLE 5082 {DLF,HYF,IEF}
RA SOCORRO 2093 K 64H RIBSTONE LAD 157K {SOD,CHB,DLF,HYF,IEF}
 BR DM SOCORRO 8079 {DLF,HYF,IEF} BR DM HANNAH 6103 ET {DLF,HYF,IEF}
 BR LANSING 3060
 DM BR SOCORRO 532 {DLF,HYF,IEF}

BW	WW	YW	MILK	M&G	CW	REA	MARB	\$BMI	\$BII	\$CHB
+4.5	+56	+100	+25	+53	+66	+41	+05	+23	+20	+31

- Top 10% YW EPD.
- BW 80 lbs.

Cow
91

BR Ginger 110Y

Reg.: 43308342 – Calved: 10/25/11 – Tattoo: 110Y – Horned

DM BR SOONER {CHB,DLF,HYF,IEF} REMITALL ONLINE 122L {SOD,CHB,DLF,HYF,IEF}
BR CSF COPPER ET {DLF,HYF,IEF} DM L1 DOMINETTE 901 {DLF,HYF,IEF}
 BR GABRIELLE 5082 {DLF,HYF,IEF} BR LANSING 3060
 {DLF,HYF,IEF} BR GOLDRIEL 3029 ET {DLF,HYF,IEF}
 BR DM KEY DOMINO 0174 {DLF,IEF} REMITALL KEYNOTE 20X {SOD,CHB}
BR 74 GINGER 5113 DM L1 DOMINETTE 518
 BR 48 DOMINETTE 2115 BR SUMMIT 7148
 BR MS 39 SUMMIT 4152

BW	WW	YW	MILK	M&G	CW	REA	MARB	\$BMI	\$BII	\$CHB
+4.3	+56	+92	+21	+49	+71	+52	+05	+23	+19	+31

- Stout in her design with excellent growth and performance to complement her excellent phenotype.
- Top 10% WW and REA, top 15% YW.
- Sells safe 3.5 months with a heifer calf by **BR Nitro Aventus 3116 ET**.

Bull
91A

BR Catapult 7223

Reg.: P43893701 – Calved: 12/12/17 – Tattoo: 7223 – Polled

CRR 719 CATAPULT 109 {DLF,HYF,IEF} TH 122 711 VICTOR 719T {SOD,CHB,DLF,HYF,IEF}
BR CATAPULT 5513 ET {DLF,HYF,IEF} CRR 4037 ECLIPSE 808 {DLF,HYF,IEF}
 BR GOLDRIEL 3029 ET {DLF,HYF,IEF} C-S PURE GOLD 98170 {SOD,DLF,HYF,IEF}
 BR CSF COPPER ET {DLF,HYF,IEF} MSU BR MS KEYNOTE 62H
BR GINGER 110Y {DLF,HYF,IEF} DM BR SOONER {CHB,DLF,HYF,IEF}
 BR 74 GINGER 5113 BR GABRIELLE 5082 {DLF,HYF,IEF}
 BR DM KEY DOMINO 0174 {DLF,IEF}
 BR 48 DOMINETTE 2115

BW	WW	YW	MILK	M&G	CW	REA	MARB	\$BMI	\$BII	\$CHB
+3.5	+58	+93	+24	+53	+70	+56	+00	+24	+20	+31

- Top 10% REA.
- BW 77 lbs.

Cow
92

BR Victoria 1166

Reg.: 43252062 – Calved: 10/8/11 – Tattoo: 1166 – Horned

DM BR SOONER {CHB,DLF,HYF,IEF} REMITALL ONLINE 122L {SOD,CHB,DLF,HYF,IEF}
BR CSF COPPER ET {DLF,HYF,IEF} DM L1 DOMINETTE 901 {DLF,HYF,IEF}
 BR GABRIELLE 5082 {DLF,HYF,IEF} BR LANSING 3060
 {DLF,HYF,IEF} BR GOLDRIEL 3029 ET {DLF,HYF,IEF}
 KJ SPH 520E CARTER 183J {DLF,IEF} CF VICTOR 78Z 406F
BR VICTORIA 2104 SPH VCR MISS VICKIE 520E
 BR MS LANSING 0044 MSU MF HUDSON 19H {SOD,DLF,HYF,IEF}
 MSU BR MS KEYNOTE 62H

BW	WW	YW	MILK	M&G	CW	REA	MARB	\$BMI	\$BII	\$CHB
+3.9	+64	+95	+21	+53	+65	+46	+01	+23	+20	+28

- A Copper daughter with power and style. Impressive BW to YW EPD spread.
- Top 5% WW, top 15% YW.
- Sells safe 3.5 months with a heifer calf by **BR Nitro Aventus 3116 ET**.

Bull
92A

BR Domino 7225

Reg.: 43893692 – Calved: 11/28/17 – Tattoo: 7225 – Horned

CHURCHILL SENSATION 028X {CHB,SOD,DLF,HYF,IEF} UPS DOMINO 3027 {SOD,DLF,HYF,IEF}
BR S LHF 028 240 {DLF,HYF,IEF} CHURCHILL LADY 7202T ET {DLF,HYF,IEF}
 CHURCHILL LADY 078X {DLF,HYF,IEF} CHURCHILL YANKEE ET {SOD,DLF,HYF,IEF}
 CHURCHILL LADY 7210T
 BR CSF COPPER ET {DLF,HYF,IEF} DM BR SOONER {CHB,DLF,HYF,IEF}
BR VICTORIA 1166 {DLF,HYF,IEF} BR GABRIELLE 5082 {DLF,HYF,IEF}
 BR VICTORIA 2104 KJ SPH 520E CARTER 183J {DLF,IEF}
 BR MS LANSING 0044

BW	WW	YW	MILK	M&G	CW	REA	MARB	\$BMI	\$BII	\$CHB
+2.0	+55	+89	+27	+54	+62	+40	+23	+21	+19	+28

- BW 40 lbs.

LATE FALL BULL CALF PAIRS

Cow
93

BR Gabrielle 1098 ET

Reg.: P43239386 – Calved: 5/11/11 – Tattoo: 1098 – Polled

REMITALL ONLINE 122L {SOD,CHB,DLF,HYF,IEF}
STAR BRIGHT FUTURE 533P ET {SOD,DLF,HYF,IEF}
RB L1 DOMINETTE 8116 {DLF,HYF,IEF}
{DLF,HYF,IEF}

BR LANSING 3060
BR GABRIELLE 5082 {DLF,HYF,IEF}
BR GOLDRIEL 3029 ET {DLF,HYF,IEF}

REMITALL EMBRACER 8E {SOD,CHB,HYF}
REMITALL CATALINA 24H
RB L1 DOMINO 4067
RB L1 BRIGHTNES 0058 {DOD}
BR MSU LANSING 68J
BR L1 DOMINETTE 7022 {DOD}
C-S PURE GOLD 98170 {SOD,DLF,HYF,IEF}
MSU BR MS KEYNOTE 62H

BW	WW	YW	MILK	M&G	CW	REA	MARB	\$BMI	\$BII	\$CHB
+5.7	+71	+113	+23	+59	+77	+5.0	+0.05	+17	+16	+30

- Elite performance is bred into this well designed direct daughter of Gabrielle 5082. The Gabrielle progeny are flat out producers. If you need to increase pounds and performance, this girl is bred to do just that.
- Top 1% WW and YW, top 10% CW.
- AI 4/26/18 to BR Hutton 4030ET.

Bull
93A

BR Domino 7215

Reg.: 43893576 – Calved: 11/20/17 – Tattoo: 7215 – Horned

CHURCHILL SENSATION 028X {SOD,CHB,DLF,HYF,IEF}
BAR S LHF 028 240 {DLF,HYF,IEF}
CHURCHILL LADY 078X {DLF,HYF,IEF}

STAR BRIGHT FUTURE 533P ET {SOD,DLF,HYF,IEF}
BR GABRIELLE 1098 ET {DLF,HYF,IEF}
BR GABRIELLE 5082 {DLF,HYF,IEF}

UPS DOMINO 3027 {SOD,DLF,HYF,IEF}
CHURCHILL LADY 7202T ET {DLF,HYF,IEF}
CHURCHILL YANKEE ET {SOD,DLF,HYF,IEF}
CHURCHILL LADY 7210T

REMITALL ONLINE 122L {SOD,CHB,DLF,HYF,IEF}
RB L1 DOMINETTE 8116 {DLF,HYF,IEF}
BR LANSING 3060
BR GOLDRIEL 3029 ET {DLF,HYF,IEF}

BW	WW	YW	MILK	M&G	CW	REA	MARB	\$BMI	\$BII	\$CHB
+2.4	+58	+96	+27	+57	+67	+4.2	+0.26	+18	+17	+29

- Top 15% YW and Marb.
- BW 70 lbs.

Cow
94

BR Alaina 0006

Reg.: 43113782 – Calved: 1/24/10 – Tattoo: 0006 – Horned

-S CORANADO 2E K23
RW KW HUMMER K23 3078 {DLF,HYF,IEF}
RW CHRISTY F600
{DLF,HYF,IEF}

BR DM KEY DOMINO 0174 {DLF,IEF}
BR 74 ALAINA 4160
BR MS 386 KEYNOTE 1034

C-S PURE GOLD 98170 {SOD,DLF,HYF,IEF}
STAR SPIRIDGE LADY PACE
REMITALL BOOMER 46B {SOD,CHB,DLF,HYF,IEF}
RW CRICKET 14Y
REMITALL KEYNOTE 20X {SOD,CHB}
DM L1 DOMINETTE 518
REMITALL KEYNOTE 20X {SOD,CHB}
BR L1 DOMINETTE 5044 {DOD}

BW	WW	YW	MILK	M&G	CW	REA	MARB	\$BMI	\$BII	\$CHB
+4.6	+50	+89	+23	+48	+64	+5.6	-0.04	+12	+11	+31

- Unique pedigree on the sire's side and out of a line bred 20X granddaughter. Style, hip and bone!
- AI 4/27/18 to BR Belle Air 6011.

Bull
94A

BR Alaina 7238

Reg.: 43893706 – Calved: 12/21/17 – Tattoo: 7238 – Horned

CRR 719 CATAPULT 109 {DLF,HYF,IEF}
BR CATAPULT 5520 ET {DLF,HYF,IEF}
BR GABRIELLE 5082 {DLF,HYF,IEF}

RW KW HUMMER K23 3078 {DLF,HYF,IEF}
BR ALAINA 0006 {DLF,HYF,IEF}
BR 74 ALAINA 4160

TH 122 711 VICTOR 719T {SOD,CHB,DLF,HYF,IEF}
CRR 4037 ECLIPSE 808 {DLF,HYF,IEF}
BR LANSING 3060
BR GOLDRIEL 3029 ET {DLF,HYF,IEF}

-S CORANADO 2E K23
RW CHRISTY F600
BR DM KEY DOMINO 0174 {DLF,IEF}
BR MS 386 KEYNOTE 1034

BW	WW	YW	MILK	M&G	CW	REA	MARB	\$BMI	\$BII	\$CHB
+3.8	+59	+95	+25	+55	+69	+5.9	-0.07	+19	+16	+31

- Top 15% REA.
- BW 74 lbs.



CRR About Time 743 – sire of Lot 95

Cow
95

BR Ms Fancy Time 9057

Reg.: P43012699 – Calved: 4/5/09 – Tattoo: 9057 – Polled

THM DURANGO 4037 {SOD,DLF,HYF,IEF}
CRR ABOUT TIME 743 {SOD,DLF,HYF,IEF}
CRR D03 CASSIE 206 {DLF,HYF,IEF}
{DLF,HYF,IEF}

REMITALL ONLINE 122L {SOD,CHB,DLF,HYF,IEF}
DM BR 122L DOMINETTE 5002
DM L1 DOMINETTE 045

CS BOOMER 29F {SOD,CHB,DLF,HYF,IEF}
THM 7085 VICTRA 9036 {DLF,HYF,IEF}
SHF INTERSTATE 20X D03 {SOD,DLF,HYF,IEF}
CRR 475E CASSIE 838
REMITALL EMBRACER 8E {SOD,CHB,HYF}
REMITALL CATALINA 24H
REMITALL KEYNOTE 20X {SOD,CHB}
DM L1 DOMINETTE 522

BW	WW	YW	MILK	M&G	CW	REA	MARB	\$BMI	\$BII	\$CHB
+5.3	+58	+95	+24	+53	+63	+4.1	-0.03	+26	+22	+32

- Fancy Time has been a solid donor and was one of the first About Time calves ever born on Barber Ranch. You will appreciate her neck extension, balance and sound structure.
- Top 10% WW.
- Owned with Rachel Adkins.
- AI 4/27/18 to BR Hutton 4030ET.

Bull
95A

BR Catapult 7230

Reg.: P43893698 – Calved: 12/11/17 – Tattoo: 7230 – Polled

CRR 719 CATAPULT 109 {DLF,HYF,IEF}
BR CATAPULT 5520 ET {DLF,HYF,IEF}
BR GABRIELLE 5082 {DLF,HYF,IEF}

CRR ABOUT TIME 743 {SOD,DLF,HYF,IEF}
BR MS FANCY TIME 9057 {DLF,HYF,IEF}
DM BR 122L DOMINETTE 5002

TH 122 711 VICTOR 719T {SOD,CHB,DLF,HYF,IEF}
CRR 4037 ECLIPSE 808 {DLF,HYF,IEF}
BR LANSING 3060
BR GOLDRIEL 3029 ET {DLF,HYF,IEF}

THM DURANGO 4037 {SOD,DLF,HYF,IEF}
CRR D03 CASSIE 206 {DLF,HYF,IEF}
REMITALL ONLINE 122L {SOD,CHB,DLF,HYF,IEF}
DM L1 DOMINETTE 045

BW	WW	YW	MILK	M&G	CW	REA	MARB	\$BMI	\$BII	\$CHB
+4.2	+63	+98	+26	+57	+69	+5.1	-0.06	+26	+22	+31

- Top 10% WW, top 15% YW.
- BW 85 lbs.

LATE FALL BULL CALF PAIRS



BR Raelynn E055 ET – daughter of Lot 96

Cow
96

BR Gabrielle 9011ET

Reg.: P42977062 – Calved: 1/8/09 – Tattoo: 9011 – Polled

BR MOLER ET {CHB,DLF,IEF}
BR DM CSF WALLACE ET {DLF,HYF,IEF}
 RB L1 DOMINETTE 8063 {DLF,HYF,IEC}
 {DLF,HYF,IEF}
 BR LANSING 3060
BR GABRIELLE 5082 {DLF,HYF,IEF}
 BR GOLDRIEL 3029 ET {DLF,HYF,IEF}

REMITALL ONLINE 122L {SOD,CHB,DLF,HYF,IEF}
 DM L1 DOMINETTE 820
 HH ADVANCE 697F 1ET
 RB L1 DOMINETTE 4059 {DLF,HYF,IEF}
 BR MSU LANSING 68J
 BR L1 DOMINETTE 7022 {DOD}
 C – S PURE GOLD 98170 {SOD,DLF,HYF,IEF}
 MSU BR MS KEYNOTE 62H

BW	WW	YW	MILK	M&G	CW	REA	MARB	\$BMI	\$BII	\$CHB
+3.8	+62	+91	+12	+43	+76	+61	+12	+21	+19	+33

- If you like your donors big hipped, stout legged and huge bellied with a killer look, look here. Her 2017 heifer calf, E055, sired by 2296, was an \$11,000 feature in the December sale and was a favorite of many. Her embryos sold strong as well, averaging \$1,000 each.
- Top 4% WW, REA and CHB, top 5% CW.
- Owned with Five S Cattle.
- Flush record: aspirated twice for 56 transferable embryos.
- AI 4/26/18 to BR Hutton 4030ET.

Bull
96A

BR Domino 7205

Reg.: P43893565 – Calved: 11/2/17 – Tattoo: 7205 – Polled

CHURCHILL SENSATION 028X {SOD,CHB,DLF,HYF,IEF}
BAR S LHF 028 240 {DLF,HYF,IEF}
 CHURCHILL LADY 078X {DLF,HYF,IEF}

UPS DOMINO 3027 {SOD,DLF,HYF,IEF}
 CHURCHILL LADY 7202T ET {DLF,HYF,IEF}
 CHURCHILL YANKEE ET {SOD,DLF,HYF,IEF}
 CHURCHILL LADY 7210T

BR DM CSF WALLACE ET {DLF,HYF,IEF}
BR GABRIELLE 9011ET {DLF,HYF,IEF}
 BR GABRIELLE 5082 {DLF,HYF,IEF}

BR MOLER ET {CHB,DLF,IEF}
 RB L1 DOMINETTE 8063 {DLF,HYF,IEC}
 BR LANSING 3060
 BR GOLDRIEL 3029 ET {DLF,HYF,IEF}

BW	WW	YW	MILK	M&G	CW	REA	MARB	\$BMI	\$BII	\$CHB
+2.5	+56	+89	+22	+50	+67	+48	+27	+20	+18	+31

- Top 10% Marb.
- BW 68 lbs.

Cow
97

BR Sarah 9070

Reg.: 43012702 – Calved: 4/13/09 – Tattoo: 9070 – Horned

DM BR SOONER {CHB,DLF,HYF,IEF}
CSF BR ROYAL T ET {DLF,HYF,IEF}
 CL 1 DOMINET 496 1ET
 {DLF,HYF,IEF}
 GM L1 244 424
BR SARAH 7021 {DLF,HYF,IEF}
 BR 74 ALAINA 4160

REMITALL ONLINE 122L {SOD,CHB,DLF,HYF,IEF}
 DM L1 DOMINETTE 901 {DLF,HYF,IEF}
 CL 1 DOMINO 386 {SOD,DLF,IEF}
 L1 DOMINETTE 850413
 L1 GENVIR 244 {DLF,HYF,IEF}
 GM DOMINETTE 143 {DLF,HYF,IEF}
 BR DM KEY DOMINO 0174 {DLF,IEF}
 BR MS 386 KEYNOTE 1034

BW	WW	YW	MILK	M&G	CW	REA	MARB	\$BMI	\$BII	\$CHB
+1.8	+40	+50	+22	+42	+54	+07	+07	+23	+19	+24

- Big-bodied female that has been a consistent producer. Time-tested genetics!
- Six progeny have posted an average BW ratio of 96.3.
- AI 4/27/18 to BR Belle Air 6011.

Bull
97A

BR Domino 7212

Reg.: 43893574 – Calved: 11/15/17 – Tattoo: 7212 – Horned

CHURCHILL SENSATION 028X {SOD,CHB,DLF,HYF,IEF}
BAR S LHF 028 240 {DLF,HYF,IEF}
 CHURCHILL LADY 078X {DLF,HYF,IEF}

UPS DOMINO 3027 {SOD,DLF,HYF,IEF}
 CHURCHILL LADY 7202T ET {DLF,HYF,IEF}
 CHURCHILL YANKEE ET {SOD,DLF,HYF,IEF}
 CHURCHILL LADY 7210T

CSF BR ROYAL T ET {DLF,HYF,IEF}
BR SARAH 9070 {DLF,HYF,IEF}
 BR SARAH 7021 {DLF,HYF,IEF}

DM BR SOONER {CHB,DLF,HYF,IEF}
 CL 1 DOMINET 496 1ET
 GM L1 244 424
 BR 74 ALAINA 4160

BW	WW	YW	MILK	M&G	CW	REA	MARB	\$BMI	\$BII	\$CHB
+2.6	+48	+73	+27	+51	+56	+21	+22	+21	+19	+26

- Top 15% Marb.
- BW 80 lbs.

Cow
98

DM Ashlinn 669

Reg.: P42780539 – Calved: 9/26/06 – Tattoo: 669 – Polled

CF VICTOR 78Z 406F
KJ SPH 520E CARTER 183J {DLF,IEF}
 SPH VCR MISS VICKIE 520E
 {DLF,HYF,IEF}
 HH ADVANCE 6052F {SOD,DLF,IEC}
DM L1 DOMINETTE 208 ET
 DM L1 DOMINETTE 918

DL VICTOR 45W 78Z
 DL MISS DOM 243 32Y
 DL VICTOR 85X 7A
 S&S VICKIE 498C {DLF,HYF,IEF}
 CL 1 DOMINO 392 {SOD,DLF,IEF}
 HH MISS ADVANCE 160A {DOD}
 HH ADVANCE 688F 1ET {DLF,IEF}
 DM L1 DOMINETTE 518

BW	WW	YW	MILK	M&G	CW	REA	MARB	\$BMI	\$BII	\$CHB
+3.9	+48	+79	+14	+38	+57	+14	+07	+21	+18	+27

- The Carter daughters are well designed females with gorgeous, tight udders. Carter was a valuable breeding bull with several daughters lasting years in the herd.
- AI 4/26/18 to BR Hutton 4030ET.

Bull
98A

BR Domino 7208

Reg.: P43893568 – Calved: 11/5/17 – Tattoo: 7208 – Polled

CHURCHILL SENSATION 028X {SOD,CHB,DLF,HYF,IEF}
BAR S LHF 028 240 {DLF,HYF,IEF}
 CHURCHILL LADY 078X {DLF,HYF,IEF}

UPS DOMINO 3027 {SOD,DLF,HYF,IEF}
 CHURCHILL LADY 7202T ET {DLF,HYF,IEF}
 CHURCHILL YANKEE ET {SOD,DLF,HYF,IEF}
 CHURCHILL LADY 7210T

KJ SPH 520E CARTER 183J {DLF,IEF}
DM ASHLINN 669 {DLF,HYF,IEF}
 DM L1 DOMINETTE 208 ET

CF VICTOR 78Z 406F
 SPH VCR MISS VICKIE 520E
 HH ADVANCE 6052F {SOD,DLF,IEC}
 DM L1 DOMINETTE 918

BW	WW	YW	MILK	M&G	CW	REA	MARB	\$BMI	\$BII	\$CHB
+2.0	+47	+80	+23	+47	+58	+24	+26	+20	+18	+27

- Top 10% CED and Marb.
- BW 74 lbs.

Spring Cow/Calf Pairs & Heavy Breeds

Lots 99-135



Cow
99

BR Brianne 0026

Reg.: P43112633 – Calved: 3/4/10 – Tattoo: 0026 – Polled

DM BR SOONER {CHB,DLF,HYF,IEF}
BR SOONER 6082 ET {DLF,IEF}
 HH MISS ADV 786G 1ET
 {DLF,HYF,IEF}
 BR MOLER ET {CHB,DLF,IEF}
BR DM BRIANNE 8020 ET {DLF,HYF,IEF}
 DM L1 DOMINETTE 901 {DLF,HYF,IEF}

REMITALL ONLINE 122L {SOD,CHB,DLF,HYF,IEF}
 DM L1 DOMINETTE 901 {DLF,HYF,IEF}
 CL 1 DOMINO 500E {SOD,DLF,IEF}
 HH MISS ADVANCE 251B
 REMITALL ONLINE 122L {SOD,CHB,DLF,HYF,IEF}
 DM L1 DOMINETTE 820
 HH ADVANCE 688F 1ET {DLF,IEF}
 DM L1 DOMINETTE P640



BW	WW	YW	MILK	M&G	CW	REA	MARB	SBMI	SBII	SCHB
+4.2	+58	+90	+23	+52	+81	+48	+16	+23	+20	+37

- 0026 was a donor that we had *huge* plans for about four years ago. We were all convinced that she would be our next cornerstone female. Without a doubt, she is one of the best looking cows on the place—dark red, goggle eyed, stout, deep, nice uddered and great pedigreed. She even produced the Lot 1 heifer in our 2015 December sale, BR Veronica 5019 ET, who sold 1/2 interest for \$75,000 and went on to win the Texas State Show for Cash Long. However, she never really flushed well or produced more than two or three oocytes per IVF cycle, so we quit trying after many attempts and very few embryos. But with her being up at the main part of the ranch to be videoed, we decided to give her shots and run her one last time with our donors that were headed to Trans Ova for IVF for the day. As we are finishing this catalog, she kicked out 17 oocytes....
- AI 3/3/18 to BR Belle Air 6011 ET. Checked safe.

99A Heifer calf born 1/6/18, tattoo 8010, by BR Catapult 5520 ET. BW 65 lbs.



BR Veronica 5019 –
daughter of Lot 99

Sold 1/2 interest as Lot 1
in the 2015 Holiday Lights Sale



SPRING COW/CALF PAIRS



\$60,000 daughter of Lot 100
sold by Express Ranches

Lot
100



BR Sooner On Sooner – son of Lot 101



Lot
101

Cow
100

BR Madelynn 8017 ET

Reg.: 42919231 – Calved: 1/5/08 – Tattoo: 8017 – Horned

REMITALL ONLINE 122L {SOD,CHB,DLF,HYF,IEF}
DM BR SOONER {CHB,DLF,HYF,IEF}
 DM L1 DOMINETTE 901 {DLF,HYF,IEF}
 {DLE,HYE,IEF}
 BR L1 DOMINO 1067
BR L1 DOMINETTE 6052
 BR MS MAGNUM 3021 {DOD}

REMITALL EMBRACER 8E {SOD,CHB,HYF}
 REMITALL CATALINA 24H
 HH ADVANCE 688F 1ET {DLF,IEF}
 DM L1 DOMINETTE P640
 OXH MARK DOMINO 8020 {SOD,DLF,IEF}
 BR MS SUMMIT 8108
 HH MAGNUM 9696 {SOD}
 BR L1 DOMINETTE 7109



BW	WW	YW	MILK	M&G	CW	REA	MARB	SBMI	SBII	SCHB
+2.7	+50	+81	+12	+37	+63	+.34	+.12	+23	+19	+29

- 8017 has been a prolific producer at Barber Ranch, consistently producing highly marketable seed stock. In the 2016 Holiday Lights Sale, Express Ranches purchased an Aventus x 8017 heifer calf pregnancy for \$7,500; ten months after that purchase, the heifer commanded \$60,000 to Logan Boyd in the Annual Express Ranches Hereford Event and later went on to win her class in Denver in the open Hereford show.
- In Barber Ranch's April 2017 online sale, four daughters sold for an average of \$7,750 with a high of \$11,250. This direct daughter of Sooner still has gas in the tank to produce high end Hereford bulls and females.
- Flush record: aspirated 8 times for 55 transferable embryos. Owned with Five S Cattle.
- **Sells open, ready to flush.**

100A Bull calf born 1/6/18, tattoo 8007, by BR Catapult 5513 ET.
BW 85 lbs.

Cow
101

BR Ms Sooner 7172

Reg.: P42876135 – Calved: 11/5/07 – Tattoo: 7172 – Polled

REMITALL ONLINE 122L {SOD,CHB,DLF,HYF,IEF}
DM BR SOONER {CHB,DLF,HYF,IEF}
 DM L1 DOMINETTE 901 {DLF,HYF,IEF}
 {DLE,HYE,IEF}
 BR SUMMIT 7148
BR DOMINETTE 0013
 BR L1 DOMINETTE 8029

REMITALL EMBRACER 8E {SOD,CHB,HYF}
 REMITALL CATALINA 24H
 HH ADVANCE 688F 1ET {DLF,IEF}
 DM L1 DOMINETTE P640
 BR 39 SUMMIT 5115
 BR L1 DOMINETTE 5078
 OXH MARK DOMINO 8020 {SOD,DLF,IEF}
 BR PRIMINETTE 3035



BW	WW	YW	MILK	M&G	CW	REA	MARB	SBMI	SBII	SCHB
+2.9	+51	+90	+22	+47	+70	+.31	+.19	+27	+23	+34

- Ms Sooner 7172 is the dam of Sooner On Sooner, whose semen has been in high demand, commanding in excess of \$400 per straw; his first calves at Barber Ranch are something!
- A big time donor with a proven track record. Females of this stature are hard for Barber Ranch to part with, because you can't replace the genetics. Truly a once-in-a-lifetime opportunity to grab into the gene pool of one of the most successful Hereford operations.
- Top 3% CHB, top 15% CW and Marb.
- Embryos sell as Lot 211. Flush record: aspirated 9 times for 67 transferable embryos.
- **Sells open, ready to flush.**

101A Twin bull calf born 3/15/18, tattoo 8057, by BR Catapult 5513 ET.
BW 45 lbs.

101B Twin bull calf born 3/15/18, tattoo 8058, by BR Catapult 5513 ET.
BW 45 lbs.

SPRING COW/CALF PAIRS



\$13,750 daughter of Lot 103



Cow
102

BR Gabrielle 3A09 ET

Reg.: P43412080 – Calved: 5/2/13 – Tattoo: 3A09 – Polled

THM DURANGO 4037 {SOD,DLF,HYF,IEF}
CRR ABOUT TIME 743 {SOD,DLF,HYF,IEF}
 CRR D03 CASSIE 206 {DLF,HYF,IEF}
 {DLF,HYF,IEF}
 BR LANSING 3060
BR GABRIELLE 5082 {DLF,HYF,IEF}
 BR GOLDRIEL 3029 ET {DLF,HYF,IEF}

CS BOOMER 29F {SOD,CHB,DLF,HYF,IEF}
 THM 7085 VICTRA 9036 {DLF,HYF,IEF}
 SHF INTERSTATE 20X D03 {SOD,DLF,HYF,IEF}
 CRR 475E CASSIE 838
 BR MSU LANSING 68J
 BR L1 DOMINETTE 7022 {DOD}
 C-S PURE GOLD 98170 {SOD,DLF,HYF,IEF}
 MSU BR MS KEYNOTE 62H

BW	WW	YW	MILK	M&G	CW	REA	MARB	SBMI	\$BII	\$CHB
+1.7	+59	+88	+26	+56	+66	+49	-.14	+26	+21	+27

- One of the best built About Time daughters you will ever lay your eyes on! This direct daughter of the immortal 5082 had a very successful show career, and her future as a donor looks even brighter. Built right from every aspect—body, hip, bone, look and balance. Just a five-year-old with her whole productive life in front of her.
- 3A09 has one of the feature spring heifer calves at her side, sired by the resident herd sire 4030.
- Top 3% WW, top 10% YW and REA.

102A Heifer calf born 2/11/18, tattoo 8020, by BR Hutton 4030ET.
 BW 65 lbs.

Cow
103

BR Chloe 2012

Reg.: P43327175 – Calved: 2/22/12 – Tattoo: 2012 – Polled

CS BOOMER 29F {SOD,CHB,DLF,HYF,IEF}
THM DURANGO 4037 {SOD,DLF,HYF,IEF}
 THM 7085 VICTRA 9036 {DLF,HYF,IEF}
 {DLF,HYF,IEF}
 KJ SPH 520E CARTER 183J {DLF,IEF}
BR CSF ABBY 9106
 CSF BR 3060 ABBY 7106 ET

REMITALL BOOMER 46B {SOD,CHB,DLF,HYF,IEF}
 CS MISS 1ST FLAG 21A {DOD,DLF,IEF}
 THM VICTOR DOM 7085
 THM VICTRA 5404 7073
 CF VICTOR 78Z 406F
 SPH VCR MISS VICKIE 520E
 BR LANSING 3060
 BR GOLDRIEL 3029 ET {DLF,HYF,IEF}

BW	WW	YW	MILK	M&G	CW	REA	MARB	SBMI	\$BII	\$CHB
+1.3	+59	+93	+22	+52	+63	+46	-.12	+23	+19	+29

- Her 2017 Aventus daughter was a feature in the December sale, commanding \$13,750. A big bodied, well balanced, attractive Durango daughter with a stellar EPD profile.
- Productive female with 4 progeny posting an average BW ratio of 99.5, 2@101 for WW and 3@108.5 for YW.
- Top 10% CED (+6.4), BW and WW, top 15% YW.
- AI 3/19/18 to BR Belle Air 6011. Checked safe.

103A Heifer calf born 2/11/18, tattoo 8022, by BR Hutton 4030ET.
 BW 76 lbs.

SPRING COW/CALF PAIRS & BRED COWS



Cow 104 BR Misti 3A24

Reg.: 43412011 – Calved: 5/27/13 – Tattoo: 3A24 – Horned

BR MOLER ET {CHB,DLF,HYF,IEF}
BR DM TNT 7010 ET {DLF,HYF,IEF}
 DM L1 DOMINETTE 340
 {DLF,HYF,IEF}
 GM L1 244 444 {DLF,HYF,IEF}
DM BR MISTI 7058 ET {DLF,HYF,IEF}
 CL 1 DOMINETTE 095K {DLF,IEF}

REMITALL ONLINE 122L {SOD,CHB,DLF,HYF,IEF}
 DM L1 DOMINETTE 820
 DM BR L1 DOMINO 146 {SOD,DLF,IEF}
 DM L1 DOMINETTE 901 {DLF,HYF,IEF}
 L1 GENVIR 244 {DLF,HYF,IEF}
 GM L1 MISS 959 218
 CL 1 DOMINO 640F
 CL 1 DOMINET 496 1ET

BW	WW	YW	MILK	M&G	CW	REA	MARB	\$BMI	\$BII	\$CHB
+3.2	+49	+72	+20	+44	+62	+.55	+.10	+25	+21	+31

- A cool made, square hipped TNT daughter who has a beautiful udder when wet. Her dam stems from a strong line of maternal genetics with longevity, tracing to the 095/496 line.
- Due to calve before sale day to BR Hutton 4030ET.

Cow 105 BR Ms Carol 3084

Reg.: P43412027 – Calved: 4/13/13 – Tattoo: 3084 – Polled

DM BR SOONER {CHB,DLF,HYF,IEF}
BR CURRENCY 8144 ET {DLF,HYF,IEF}
 BR GABRIELLE 5082 {DLF,HYF,IEF}
 {DLF,HYF,IEF}
 REMITALL KEYNOTE 20X {SOD,CHB}
BR MS KEYNOTE 3038 ET {DLF,HYF,IEF}
 BR L1 DOMINETTE 6052

REMITALL ONLINE 122L {SOD,CHB,DLF,HYF,IEF}
 DM L1 DOMINETTE 901 {DLF,HYF,IEF}
 BR LANSING 3060
 BR GOLDRIEL 3029 ET {DLF,HYF,IEF}
 REMITALL TEAMSTER 9T
 REMITALL PATRICIA 99P
 BR L1 DOMINO 1067
 BR MS MAGNUM 3021 {DOD}

BW	WW	YW	MILK	M&G	CW	REA	MARB	\$BMI	\$BII	\$CHB
+3.1	+53	+86	+22	+49	+64	+.44	-.10	+22	+18	+30

- A powerfully designed Currency daughter with a strong EPD profile for performance and value-added carcass merit. This is an elite genetic package with a lot of power.
- Top 3% CHB, top 10% REA, top 15% WW and CW.
- Sells open.

105A Bull calf born 3/1/18, tattoo 8034, by BR Hutton 4030ET.
 BW 85 lbs.

Cow 106 BR Gabrielle 3077 ET

Reg.: P43412075 – Calved: 4/3/13 – Tattoo: 3077 – Polled

GH NEON 17N {SOD,CHB,DLF,HYF,IEF}
UPS TCC NITRO 1ET {SOD,CHB,DLF,HYF,IEF}
 LCC TWO TIMIN 438 ET {DLF,HYF,IEF}
 {DLF,HYF,IEF}
 BR LANSING 3060
BR GABRIELLE 5082 {DLF,HYF,IEF}
 BR GOLDRIEL 3029 ET {DLF,HYF,IEF}

GH DIFFERENCE BRITISHER 45L
 GH SIR SIMBA LASS 107K
 REMITALL ONLINE 122L {SOD,CHB,DLF,HYF,IEF}
 RST ROF REBA 28H
 BR MSU LANSING 68J
 BR L1 DOMINETTE 7022 {DOD}
 C-S PURE GOLD 98170 {SOD,DLF,HYF,IEF}
 MSU BR MS KEYNOTE 62H

BW	WW	YW	MILK	M&G	CW	REA	MARB	\$BMI	\$BII	\$CHB
+3.7	+67	+110	+18	+52	+79	+.73	-.06	+14	+13	+35

- If you like look and power, you will love this direct daughter of Nitro out of the famed BR Gabrielle 5082. Her 2017 heifer calf sired by Aventus commanded \$7,000 in the December sale.
- Check out her big time performance EPD profile, ranking in the top 1% for WW and REA, top 2% for YW, top 3% for CHB and top 4% for CW.
- Sells safe 3 months carrying a bull calf by BR Nitro Aventus 3116 ET.

Cow 107 BR Ms Sooner 3012

Reg.: 43412003 – Calved: 2/18/13 – Tattoo: 3012 – Horned

BR KEY DOMINO 5040 {DLF,HYF,IEF}
BR DOMINO 8186 {DLF,HYF,IEF}
 BR 424 WASHITA 6130 {DOD,DLF,HYF,IEF}
 {DLF,HYF,IEF}
 DM BR SOONER {CHB,DLF,HYF,IEF}
BR MS SOONER 7172 {DLF,HYF,IEF}
 BR DOMINETTE 0013

CJH L1 DOMINO 552 {SOD,DLF,HYF,IEF}
 BR MS KEYNOTE 3014 ET
 GM L1 244 424
 BR DM MS WASHITA ET
 REMITALL ONLINE 122L {SOD,CHB,DLF,HYF,IEF}
 DM L1 DOMINETTE 901 {DLF,HYF,IEF}
 BR SUMMIT 7148
 BR L1 DOMINETTE 8029

BW	WW	YW	MILK	M&G	CW	REA	MARB	\$BMI	\$BII	\$CHB
+3.5	+61	+98	+23	+53	+74	+.47	+.15	+26	+22	+33

- A direct daughter of 7172, the dam of Sooner On Sooner that sells as Lot 101.
- A little different pedigree that will match well with today's AI sires.
- Sells safe 8 months to BR Catapult 5513 ET. Should calve soon after sale.

Cow 108 BR Terri 3A06 ET

Reg.: P43412082 – Calved: 5/1/13 – Tattoo: 3A06 – Polled

THM DURANGO 4037 {SOD,DLF,HYF,IEF}
CRR ABOUT TIME 743 {SOD,DLF,HYF,IEF}
 CRR D03 CASSIE 206 {DLF,HYF,IEF}
 {DLF,HYF,IEF}
 BR MOLER ET {CHB,DLF,IEF}
DM BR TERRI 646 ET {DLF,HYF,IEF}
 DM L1 DOMINETTE 901 {DLF,HYF,IEF}

CS BOOMER 29F {SOD,CHB,DLF,HYF,IEF}
 THM 7085 VICTRA 9036 {DLF,HYF,IEF}
 SHF INTERSTATE 20X D03 {SOD,DLF,HYF,IEF}
 CRR 475E CASSIE 838
 REMITALL ONLINE 122L {SOD,CHB,DLF,HYF,IEF}
 DM L1 DOMINETTE 820
 HH ADVANCE 688F 1ET {DLF,IEF}
 DM L1 DOMINETTE P640

BW	WW	YW	MILK	M&G	CW	REA	MARB	\$BMI	\$BII	\$CHB
+3.7	+52	+75	+25	+51	+65	+.43	-.05	+26	+21	+31

- Pictured opposite.
- A big boned, stout hipped, ultra-cool fronted direct daughter of the power donor Terri 646. Her 2017 heifer calf sired by Aventus sold as Lot 5 in the December sale and commanded \$9,500. This young, well bred female has the potential to produce high-end offspring to multiple sires.

108A Bull calf born 4/24/18 sired by BR Hutton 4030ET.
 BW 76 lbs.

SPRING COW/CALF PAIRS & BRED COWS

Cow 109

EXR Miss Advance 303 ET

Reg.: P43385398 – Calved: 3/1/13 – Tattoo: 303 – Polled

THM DURANGO 4037 {SOD,DLF,HYF,IEF}
CRR ABOUT TIME 743 {SOD,DLF,HYF,IEF}
 CRR D03 CASSIE 206 {DLF,HYF,IEF}
 {DLF,HYF,IEF}
 CL 1 DOMINO 206M {CHB,DLF,HYF,IEF}
HH MISS ADVANCE 4190P
 HH MISS ADVANCE 1074L {DLF,IEF}

CS BOOMER 29F {SOD,CHB,DLF,HYF,IEF}
 THM 7085 VICTRA 9036 {DLF,HYF,IEF}
 SHF INTERSTATE 20X D03 {SOD,DLF,HYF,IEF}
 CRR 475E CASSIE 838
 CL 1 DOMINO 9126J 1ET {SOD,CHB,DLF,IEF}
 CL 1 DOMINETTE 825H {DOD,DLF,HYF,IEF}
 CL 1 DOMINO 824H {SOD,DLF,IEF}
 HH MS ADVANCE 8005H

BW	WW	YW	MILK	M&G	CW	REA	MARB	SBMI	SBII	SCHB
+1.5	+42	+68	+22	+43	+52	+28	-.15	+21	+17	+24

- This female originated at Express Ranches and stems back to the Holden donor 4190P. Strong maternal genetics with look and style!
- 303 had twin heifer calves. One was grafted onto another cow that is not in the sale.

109A Heifer calf born 3/5/18, tattoo 8043, BR Hutton 4030ET.
 BW 72 lbs.

Cow 110

BR RW CH Breezy 3A30

Reg.: P43412086 – Calved: 6/25/13 – Tattoo: 3A30 – Polled

BOYD WORLDWIDE 9050 ET {SOD,DLF,HYF,IEF}
BR WORLD WIDE 1011 ET {DLF,HYF,IEF}
 BR MS KEYNOTE 3038 ET {DLF,HYF,IEF}
 {DLF,HYF,IEF}
 STAR TCF SHOCK & AWE 158W ET {DLF,HYF,IEF}
BR CSF BREEZY 1076 ET {DLF,HYF,IEF}
 BR GOLDRIEL 3029 ET {DLF,HYF,IEF}

SHF RIB EYE M326 R117 {SOD,DLF,HYF,IEF}
 MSU TCF RACHAEL 22S ET
 REMITALL KEYNOTE 20X {SOD,CHB}
 BR L1 DOMINETTE 6052
 STAR BRIGHT FUTURE 533P ET {SOD,DLF,HYF,IEF}
 MSU APOLLONIA 10M {DLF,HYF,IEF}
 C-S PURE GOLD 98170 {SOD,DLF,HYF,IEF}
 MSU BR MS KEYNOTE 62H

BW	WW	YW	MILK	M&G	CW	REA	MARB	SBMI	SBII	SCHB
+3.5	+46	+71	+24	+47	+46	+28	+03	+18	+15	+23

- Her dam, Breezy 1076, may be one of the stoutest made females you will ever lay your eyes on; she sells as Lot 136.
- Sired by the Barber Ranch calving-ease specialist 1011, 3A30 has added rib and volume with power.
- Top 15% WW EPD.
- Owned with Rachel Adkins and Max Cherry.
- **Due to calve before sale day to BR Catapult 5520 ET.**



BR CSF Breezy 1076 ET
 – dam of Lot 110
 – sells as Lot 136

Cow 111

BR Corinna 3138

Reg.: 43452136 – Calved: 9/28/13 – Tattoo: 3138 – Horned

TH SHR 605 57G BISMARCK 243R ET {SOD,DLF,HYF,IEF}
C THE DUDE 1111 ET {DLF,HYF,IEF}
 C NOTICE ME ET {DLF,HYF,IEF}

RU 20X BOULDER 57G {SOD}
 YY 125Y PRIMROSE 605F
 C-S PURE GOLD 98170 {SOD,DLF,HYF,IEF}
 HH MISS ADVANCE 104A {DOD}
 BR MOLER ET {CHB,DLF,IEF}
 DM L1 DOMINETTE 340
 BR MOLER ET {CHB,DLF,IEF}
 CL 1 DOMINET 496 1ET

BR DM TNT 7010 ET {DLF,HYF,IEF}
BR CORINNA 9075 ET
 BR DM APRIL 6078 ET

BW	WW	YW	MILK	M&G	CW	REA	MARB	SBMI	SBII	SCHB
+5.1	+53	+88	+23	+49	+74	+58	-.10	+19	+16	+33

- Just a four-year-old that is a granddaughter of the immortal Notice Me donor.
- Excellent carcass EPD profile that ranks in the top 4% for CHB and top 10% for CW and REA.

111A Bull calf born 1/16/18, tattoo 8011, by BR Catapult 5520.
 BW 78 lbs.

Cow 112

BR Alaina 2024

Reg.: 43310240 – Calved: 3/25/12 – Tattoo: 2024 – Horned

DM BR SOONER {CHB,DLF,HYF,IEF}
BR CURRENCY 8144 ET {DLF,HYF,IEF}
 BR GABRIELLE 5082 {DLF,HYF,IEF}
 {DLF,HYF,IEF}
 BR LANSING 3060
BR ALAINA 9012 ET {DLF,HYF,IEF}
 DM L1 DOMINETTE 901 {DLF,HYF,IEF}

REMITALL ONLINE 122L {SOD,CHB,DLF,HYF,IEF}
 DM L1 DOMINETTE 901 {DLF,HYF,IEF}
 BR LANSING 3060
 BR GOLDRIEL 3029 ET {DLF,HYF,IEF}
 BR MSU LANSING 68J
 BR L1 DOMINETTE 7022 {DOD}
 HH ADVANCE 688F 1ET {DLF,IEF}
 DM L1 DOMINETTE P640

BW	WW	YW	MILK	M&G	CW	REA	MARB	SBMI	SBII	SCHB
+6.0	+60	+94	+28	+58	+68	+44	-.08	+25	+21	+30

- The Currency daughters are impressive in production and offer a strong maternal EPD profile that also excels in performance and carcass merit.
- Dam is a maternal sister to Sooner.
- Top 2% CHB, top 3% YW, top 4% WW and CW, top 15% Milk and REA.

112A Heifer calf born 3/10/18, tattoo 8050, by BR Hutton 4030ET.
 BW 62 lbs.

Cow 113

BR Terri 2005 ET

Reg.: P43274863 – Calved: 1/16/12 – Tattoo: 2005 – Polled

CL 1 DOMINO 637S 1ET
CL 1 DOMINO 955W {SOD,CHB,DLF,HYF,IEF}
 CL 1 DOMINETTE 5152R {DLF,HYF,IEF}
 {DLF,HYF,IEF}
 BR MOLER ET {CHB,DLF,IEF}
DM BR TERRI 646 ET {DLF,HYF,IEF}
 DM L1 DOMINETTE 901 {DLF,HYF,IEF}

L1 DOMINO 03396 {SOD,DLF,IEF}
 CL1 DOMINETTE 118L
 CL 1 DOMINO 3162N {CHB,DLF,IEF}
 CL 1 DOMINETTE 392N
 REMITALL ONLINE 122L {SOD,CHB,DLF,HYF,IEF}
 DM L1 DOMINETTE 820
 HH ADVANCE 688F 1ET {DLF,IEF}
 DM L1 DOMINETTE P640

BW	WW	YW	MILK	M&G	CW	REA	MARB	SBMI	SBII	SCHB
+4.4	+61	+100	+29	+60	+85	+78	+11	+19	+17	+37

- A 955W daughter out of the immortal power donor Terri 646 that reads off the charts on her EPD profile. If you want maternal genetics at their finest with look and style, study hard here.
- Top 2% CW and CHB, top 4% REA, top 10% Milk, top 15% WW and YW.
- **Sells safe 3 months carrying a heifer calf by BR Nitro Aventus 3116 ET.**



Lot 108

SPRING COW/CALF PAIRS



Cow
114

BR Goldriel 2118 ET

Reg.: P43354446 – Calved: 9/18/12 – Tattoo: 2118 – Polled

STAR BRIGHT FUTURE 533P ET {SOD,DLF,HYF,IEF}
STAR TCF SHOCK & AWE 158W ET {DLF,HYF,IEF}
MSU APOLLONIA 10M {DLF,HYF,IEF}

{DLF,HYF,IEF}

C-S PURE GOLD 98170 {SOD,DLF,HYF,IEF}

BR GOLDRIEL 3029 ET {DLF,HYF,IEF}

MSU BR MS KEYNOTE 62H

REMITALL ONLINE 122L {SOD,CHB,DLF,HYF,IEF}
RB L1 DOMINETTE 8116 {DLF,HYF,IEF}
SHF INTERSTATE 20X D03 {SOD,DLF,HYF,IEF}
APOLLONIA OF BAR B 748

C GOLD RUSH 1ET

C MS DOM 93218 1ET

REMITALL KEYNOTE 20X {SOD,CHB}

BR MS L1 MARK 2105



BW	WW	YW	MILK	M&G	CW	REA	MARB	\$BMI	\$BII	\$CHB
+3.9	+52	+77	+28	+54	+56	+28	+04	+15	+13	+25

- Huge bodied, square hipped and powerful in her design. She and her full sister, selling as Lot 116, out of the great 3029 are something to spectate in person.
- Top 5% WW, top 10% YW, top 15% REA and CHB.

114A Bull calf born 4/24/18, tattoo 8076, by BR Cool Hand Luke 6615 ET.
BW 81 lbs.

Cow
115

BR Shylynn 2106

Reg.: P43353226 – Calved: 8/26/12 – Tattoo: 2106 – Polled

CL 1 DOMINO 609 {DLF,IEF}

GM L1 609-511 {DLF,HYF,IEF}

GM L1 DOMUNETTE 303

{DLF,HYF,IEF}

BR DM BODACIOUS ET {DLF,IEF}

BR SHYLYNN 9197

BR DM SHYLYNN 6102 ET

L1 DOMINO 569

C12 DOMINETTE 320

L1 GENVIR 071

IF MISS ADVANCE 904

REMITALL ONLINE 122L {SOD,CHB,DLF,HYF,IEF}

DM L1 DOMINETTE 340

DM BR SOONER {CHB,DLF,HYF,IEF}

BR DM MISS CHEYENNE ET {DLF,IEF}



BW	WW	YW	MILK	M&G	CW	REA	MARB	\$BMI	\$BII	\$CHB
+2.9	+51	+77	+23	+48	+54	+19	+15	+21	+18	+26

- Built just like a tank! Tremendous depth, square hipped, huge boned, wide topped yet still attractive through her front one-third. Unique pedigree to offer genetic diversity.

115A Heifer calf born 2/19/18, tattoo 8029, by BR Hutton 4030ET.
BW 78 lbs.

Cow
116

BR Goldriel 2124 ET

Reg.: P43354447 – Calved: 9/19/12 – Tattoo: 2124 – Polled

STAR BRIGHT FUTURE 533P ET {SOD,DLF,HYF,IEF}
STAR TCF SHOCK & AWE 158W ET {DLF,HYF,IEF}
MSU APOLLONIA 10M {DLF,HYF,IEF}

{DLF,HYF,IEF}

C-S PURE GOLD 98170 {SOD,DLF,HYF,IEF}

BR GOLDRIEL 3029 ET {DLF,HYF,IEF}

MSU BR MS KEYNOTE 62H

REMITALL ONLINE 122L {SOD,CHB,DLF,HYF,IEF}
RB L1 DOMINETTE 8116 {DLF,HYF,IEF}
SHF INTERSTATE 20X D03 {SOD,DLF,HYF,IEF}
APOLLONIA OF BAR B 748

C GOLD RUSH 1ET

C MS DOM 93218 1ET

REMITALL KEYNOTE 20X {SOD,CHB}

BR MS L1 MARK 2105



BW	WW	YW	MILK	M&G	CW	REA	MARB	\$BMI	\$BII	\$CHB
+4.8	+56	+90	+27	+55	+60	+32	-.03	+15	+13	+27

- If you like your females to have bone, body and power, you will fall in love with 2124. Note that she is a maternal sister to Gabrielle 5082, likely the most influential female ever to grace the pastures at Barber Ranch.
- Top 5% WW and YW, top 15% REA and CHB.

116A Bull calf born 4/10/18, tattoo 8064, by BR Cool Hand Luke 6615 ET.
BW 77 lbs.

Cow
117

BR Vicki 1163

Reg.: P43252061 – Calved: 10/7/11 – Tattoo: 1163 – Polled

DM BR SOONER {CHB,DLF,HYF,IEF}

BR CSF COPPER ET {DLF,HYF,IEF}

BR GABRIELLE 5082 {DLF,HYF,IEF}

{DLF,HYF,IEF}

KJ SPH 520E CARTER 183J {DLF,IEF}

BR VICTORIA 1129

BR DOMINETTE 9172

REMITALL ONLINE 122L {SOD,CHB,DLF,HYF,IEF}

DM L1 DOMINETTE 901 {DLF,HYF,IEF}

BR LANSING 3060

BR GOLDRIEL 3029 ET {DLF,HYF,IEF}

CF VICTOR 782 406F

SPH VCR MISS VICKIE 520E

BR SUMMIT 9139

BR L1 DOMINETTE 5078



BW	WW	YW	MILK	M&G	CW	REA	MARB	\$BMI	\$BII	\$CHB
+6.3	+68	+110	+20	+54	+68	+45	+06	+23	+21	+32

- A direct daughter of the now-deceased Copper and out of an ultra cool made Carter daughter. Performance with eye appeal.
- Top 10% WW and YW.

117A Heifer calf born 2/24/18, tattoo 8031, by BR Hutton 4030ET.
BW 78 lbs.

Barber Ranch

SPRING COW/CALF PAIRS

Cow
118

BR Angie 1088

Reg.: 43239332 – Calved: 5/7/11 – Tattoo: 1088 – Horned

C – S PURE GOLD 98170 {SOD,DLF,HYF,IEF}
BR TEXAS GOLD 8033 ET {DLF,IEF}
 BR MS ONLINE 4104
 {DLF,HYF,IEF}
 DM BR SOONER {CHB,DLF,HYF,IEF}
BR ANGIE 7096 {DLF,HYF,IEF}
 BR MS CHANNING 5090 ET

C GOLD RUSH 1ET
 C MS DOM 93218 1ET
 REMITALL ONLINE 122L {SOD,CHB,DLF,HYF,IEF}
 BR MS LANSING 0044
 REMITALL ONLINE 122L {SOD,CHB,DLF,HYF,IEF}
 DM L1 DOMINETTE 901 {DLF,HYF,IEF}
 BR DM CHANNING ET {CHB,DLF,IEF}
 BR MSU MS KEYNOTE 2031 ET



BW	WW	YW	MILK	M&G	CW	REA	MARB	\$BMI	\$BII	\$CHB
+4.4	+53	+89	+25	+51	+71	+4.2	+0.06	+24	+20	+34

- A cool designed female with tremendous power and pedigree. Her dam is a direct daughter of Sooner.
- Top 5% CHB, top 15% CW.

118A Bull calf born 3/4/18, tattoo 8038, by BR Catapult 5520 ET.
 BW 80 lbs.

Cow
119

BR Ms Mom 118Y

Reg.: 43308359 – Calved: 11/3/11 – Tattoo: 118Y – Horned

/S MISTER MOM 7745 {SOD,DLF,HYF,IEF}
MCC MISTER MOM S435
 MCC L1 DOMINETTE C382 {DLF,HYF,IEF}
 {DLF,HYF,IEF}
 REMITALL KEYNOTE 20X {SOD,CHB}
BR MS KEYNOTE 0027
 BR PRIMINETTE 2070

MISTER MOM 221
 /S MS PEER PLAN 526E
 BR L1 DOMINO 8045
 MCC MISS ADVANCER C355
 REMITALL TEAMSTER 9T
 REMITALL PATRICIA 99P
 BR PRIME TIME 9143 {SOD}
 BR L1 DOMINETTE 8111



BW	WW	YW	MILK	M&G	CW	REA	MARB	\$BMI	\$BII	\$CHB
+3.5	+43	+73	+18	+39	+60	+4.1	-.04	+20	+16	+31

- Unique pedigree with the paternal grandsire /S Mister Mom 7745. Dam was a prolific daughter of the influential sire Keynote 20X with tremendous longevity, leaving Barber Ranch with nine recorded progeny.

119A Bull calf born 3/14/18, tattoo 8055, by BR Hutton 4030ET.
 BW 82 lbs.

Cow
120

BR Samantha 0049

Reg.: P43112635 – Calved: 4/5/10 – Tattoo: 0049 – Polled

REMITALL ONLINE 122L {SOD,CHB,DLF,HYF,IEF}
BR MOLER ET {CHB,DLF,IEF}
 DM L1 DOMINETTE 820
 {DLF,HYF,IEF}
 DM BR SOONER {CHB,DLF,HYF,IEF}
BR CSF SAMANTHA 7704 ET
 BR LADY GLADIATOR 3027

REMITALL EMBRACER 8E {SOD,CHB,HYF}
 REMITALL CATALINA 24H
 REMITALL KEYNOTE 20X {SOD,CHB}
 DM L1 DOMINETTE 518
 REMITALL ONLINE 122L {SOD,CHB,DLF,HYF,IEF}
 DM L1 DOMINETTE 901 {DLF,HYF,IEF}
 BR MSU DM GLADIATOR
 BR L1 DOMINETTE 8077



BW	WW	YW	MILK	M&G	CW	REA	MARB	\$BMI	\$BII	\$CHB
+5.2	+60	+100	+15	+45	+79	+4.4	+0.01	+20	+17	+39

- “Wow” is what you will say when you appraise this Moler x Sooner daughter. Her 2017 heifer calf sold in the December sale for \$8,500. Samantha 0049 is a producer that can flat out raise one.

- Top 1% CHB, top 15% CW.

120A Bull calf born 3/3/18, tattoo 8036, by BR Hutton 4030ET.
 BW 70 lbs.



Cow
121

BR Jenna 0062

Reg.: P43113538 – Calved: 5/3/10 – Tattoo: 0062 – Polled

CIRCLE-D WRANGLER 832W {SOD,CHB,HYF}
MC RANGER 9615 {SOD,CHB,DLF,HYF,IEF}
 SBF ROYAL GYPSY
 {DLF,HYF,IEF}
 DM BR SOONER {CHB,DLF,HYF,IEF}
BR DM JENNA 7078 ET {DLF,HYF,IEF}
 DM L1 DOMINETTE 340

BAR H L1 CHANCE 55S
 CIRCLE D193 SILHOUET 335S
 BEARTOOTH NOMAD 421N
 SBF RYL TRAMS AM 8118
 REMITALL ONLINE 122L {SOD,CHB,DLF,HYF,IEF}
 DM L1 DOMINETTE 901 {DLF,HYF,IEF}
 DM BR L1 DOMINO 146 {SOD,DLF,IEF}
 DM L1 DOMINETTE 901 {DLF,HYF,IEF}



BW	WW	YW	MILK	M&G	CW	REA	MARB	\$BMI	\$BII	\$CHB
+4.6	+63	+100	+26	+57	+91	+7.7	+2.9	+24	+21	+40

- Dam is a direct daughter of the ever potent Sooner and displays a strong EPD profile for growth and value-added carcass merit.

- Top 1% CW and CHB, top 2% REA, top 3% WW, top 10% YW, top 15% Marb.

- Due to calve around sale time to BR Catapult 5520 ET.

Cow
122

BR Caitlin 0056

Reg.: P43112638 – Calved: 4/18/10 – Tattoo: 0056 – Polled

REMITALL ONLINE 122L {SOD,CHB,DLF,HYF,IEF}
BR MOLER ET {CHB,DLF,IEF}
 DM L1 DOMINETTE 820
 {DLF,HYF,IEF}
 GM L1 244 424
BR CAITLIN 7025 {DLF,HYF,IEF}
 BR MS L1 ADVANCE 4124

REMITALL EMBRACER 8E {SOD,CHB,HYF}
 REMITALL CATALINA 24H
 REMITALL KEYNOTE 20X {SOD,CHB}
 DM L1 DOMINETTE 518
 L1 GENVIR 244 {DLF,HYF,IEF}
 GM DOMINETTE 143 {DLF,HYF,IEF}
 HH ADVANCE 688F 1ET {DLF,IEF}
 BR L1 DOMINETTE 6038



BW	WW	YW	MILK	M&G	CW	REA	MARB	\$BMI	\$BII	\$CHB
+2.8	+45	+66	+19	+41	+57	+2.5	-.05	+15	+13	+27

- This Moler daughter has a killer look with added hip and bone. Her 2017 daughter sired by Aventus brought \$4,500 in the December Holiday Lights Sale. Caitlin 0056 will work to a lot of different sires and has a high one in her future!

122A Heifer calf born 4/23/18, tattoo 8074, by BR Hutton 4030ET.
 BW 70 lbs.

...since 1904

SPRING COW/CALF PAIRS & BRED COWS

Cow
123

BR Goldriel 0071 ET

Reg.: 43112657 – Calved: 5/12/10 – Tattoo: 0071 – Horned

REMITALL KEYNOTE 20X {SOD,CHB}
DM BR L1 DOMINO 146 {SOD,DLF,IEF}
DM L1 DOMINETTE 518

C –S PURE GOLD 98170 {SOD,DLF,HYF,IEF}
BR GOLDRIEL 3029 ET {DLF,HYF,IEF}
MSU BR MS KEYNOTE 62H

REMITALL TEAMSTER 9T
REMITALL PATRICIA 99P
L1 GENVIR 244 {DLF,HYF,IEF}
SL L1 MAYBELLINE 331
C GOLD RUSH 1ET
C MS DOM 93218 1ET
REMITALL KEYNOTE 20X {SOD,CHB}
BR MS L1 MARK 2105

BW	WW	YW	MILK	M&G	CW	REA	MARB	\$BMI	\$BII	\$CHB
+3.9	+53	+91	+17	+43	+60	+54	-.12	+20	+17	+28

- Another direct daughter of the immortal 3029, dam of Gabrielle 5082. A 146 daughter with bone and power.
- Top 10% WW, YW and REA.
- Owned with Rachel Adkins.

123A Bull calf born 1/2/18, tattoo 8002, by BR Catapult 5520 ET.
BW 81 lbs.

Cow
124

BR Kim Royal X006

Reg.: P43112641 – Calved: 6/13/10 – Tattoo: X006 – Polled

DM BR SOONER {CHB,DLF,HYF,IEF}
CSF BR ROYAL T ET {DLF,HYF,IEF}
CL 1 DOMINET 496 1ET
{DLF,HYF,IEF}

BR DM CHANNING ET {CHB,DLF,IEF}
BR KIM CHANNING 5033 ET
MSU BR MS KEYNOTE 62H

REMITALL ONLINE 122L {SOD,CHB,DLF,HYF,IEF}
DM L1 DOMINETTE 901 {DLF,HYF,IEF}
CL 1 DOMINO 386 {SOD,DLF,IEF}
L1 DOMINETTE 850413
REMITALL ONLINE 122L {SOD,CHB,DLF,HYF,IEF}
DM L1 DOMINETTE 820
REMITALL KEYNOTE 20X {SOD,CHB}
BR MS L1 MARK 2105

BW	WW	YW	MILK	M&G	CW	REA	MARB	\$BMI	\$BII	\$CHB
+4.3	+47	+73	+22	+45	+65	+30	-.01	+23	+19	+31

- A double bred Online descendant and granddaughter of donors 496 and 62H.
- Excellent producer with 4 progeny posting an average ratio of 102 for YW.

124A Heifer calf born 2/13/18, tattoo 8024, by BR Catapult 5513 ET.
BW 80 lbs.

Cow
125

BR Ms Royal 0095

Reg.: 43112655 – Calved: 5/23/10 – Tattoo: 0095 – Horned

DM BR SOONER {CHB,DLF,HYF,IEF}
CSF BR ROYAL T ET {DLF,HYF,IEF}
CL 1 DOMINET 496 1ET

{DLF,HYF,IEF}
MH ADVANCE 311 {DLF,IEF}
CJH L1 DOMINETTE 133 {DLF,IEF}
CJH L1 DOMINETTE 771

REMITALL ONLINE 122L {SOD,CHB,DLF,HYF,IEF}
DM L1 DOMINETTE 901 {DLF,HYF,IEF}
CL 1 DOMINO 386 {SOD,DLF,IEF}
L1 DOMINETTE 850413
CL 1 DOMINO 185 {SOD}
HH MISS ADVANCE 911Y
STAR DONALD 335F 4ET {SOD,DLF,HYF,IEF}
CJH VOLTAGE LASS 810

BW	WW	YW	MILK	M&G	CW	REA	MARB	\$BMI	\$BII	\$CHB
+4.3	+32	+54	+25	+40	+48	+02	-.10	+20	+16	+25

- The Royal daughters are productive with balance and style.

125A Heifer calf born 12/21/17, tattoo 7240, by BR Catapult 5513 ET.
BW 65 lbs. Reg. 43893708.

Cow
126

BR Victoria 0084

Reg.: P43112643 – Calved: 5/15/10 – Tattoo: 0084 – Polled

DM BR SOONER {CHB,DLF,HYF,IEF}
CSF BR ROYAL T ET {DLF,HYF,IEF}
CL 1 DOMINET 496 1ET

{DLF,HYF,IEF}
KJ SPH 520E CARTER 183J {DLF,IEF}
BR VICTORIA 4013
BR MSU MS KEYNOTE 2031 ET

REMITALL ONLINE 122L {SOD,CHB,DLF,HYF,IEF}
DM L1 DOMINETTE 901 {DLF,HYF,IEF}
CL 1 DOMINO 386 {SOD,DLF,IEF}
L1 DOMINETTE 850413
CF VICTOR 78Z 406F
SPH VCR MISS VICKIE 520E
REMITALL KEYNOTE 20X {SOD,CHB}
BR MARKETTE 2009 {DOD}

BW	WW	YW	MILK	M&G	CW	REA	MARB	\$BMI	\$BII	\$CHB
+3.1	+47	+70	+22	+46	+59	+35	-.14	+23	+19	+28

- Look, style and balance in this Royal daughter.
- Productive female with 4 progeny posting average ratios of 98.8 for BW and 102 for YW.
- Sells safe 3.5 months with a bull calf by BR Nitro Aventus 3116 ET.



DM BR Sooner – several daughters & granddaughters sell

Cow
127

BR Victoria 9139

Reg.: P43082029 – Calved: 9/18/09 – Tattoo: 9139 – Polled

REMITALL ONLINE 122L {SOD,CHB,DLF,HYF,IEF}
DM BR SOONER {CHB,DLF,HYF,IEF}
DM L1 DOMINETTE 901 {DLF,HYF,IEF}

{DLF,HYF,IEF}
KJ SPH 520E CARTER 183J {DLF,IEF}
BR VICTORIA 2104
BR MS LANSING 0044

REMITALL EMBRACER 8E {SOD,CHB,HYF}
REMITALL CATALINA 24H
HH ADVANCE 688F 1ET {DLF,IEF}
DM L1 DOMINETTE P640
CF VICTOR 78Z 406F
SPH VCR MISS VICKIE 520E
MSU MF HUDSON 19H {SOD,DLF,HYF,IEF}
MSU BR MS KEYNOTE 62H

BW	WW	YW	MILK	M&G	CW	REA	MARB	\$BMI	\$BII	\$CHB
+3.4	+57	+91	+19	+48	+63	+27	-.05	+25	+21	+29

- Take advantage of the opportunities to acquire the Sooner daughters. They are productive females and have been a mainstay at Barber Ranch for years. Sooner progeny are still as hot today as they were 10 years ago. There will not be many more surface, as his semen is very limited.
- Due to calve before sale day to BR Catapult 5513 ET.

Barber Ranch

SPRING COW/CALF PAIRS & HEAVY BREDS



BR Lansing 3060 – sire of Lots 129–131

Cow
128

BR Gentry Royal 9903

Reg.: 43012716 – Calved: 6/13/09 – Tattoo: 9903 – Horned

DM BR SOONER {CHB,DLF,HYF,IEF}
CSF BR ROYAL T ET {DLF,HYF,IEF}
 CL 1 DOMINET 496 1ET
 {DLF,HYF,IEF}
 REMITALL KEYNOTE 20X {SOD,CHB}
BR MS KEYNOTE 0027
 BR PRIMINETTE 2070

REMITALL ONLINE 122L {SOD,CHB,DLF,HYF,IEF}
 DM L1 DOMINETTE 901 {DLF,HYF,IEF}
 CL 1 DOMINO 386 {SOD,DLF,IEF}
 L1 DOMINETTE 850413
 REMITALL TEAMSTER 9T
 REMITALL PATRICIA 99P
 BR PRIME TIME 9143 {SOD}
 BR L1 DOMINETTE 8111



BW	WW	YW	MILK	M&G	CW	REA	MARB	\$BMI	\$BII	\$CHB
+3.6	+47	+60	+24	+47	+63	+22	-.18	+23	+19	+30

- Youthful in her appearance with several years of production left. Well designed female with eye appeal and balance.
- Sells safe 7.5 months to BR Hutton 4030 ET.

Cow
129

BR Lindsay 9157

Reg.: 43082035 – Calved: 10/8/09 – Tattoo: 9157 – Horned

BR MSU LANSING 68J
BR LANSING 3060
 BR L1 DOMINETTE 7022 {DOD}
 {DLF,HYF,IEF}
 BR MOLER ET {CHB,DLF,IEF}
DM BR LINDSAY 647 ET
 DM L1 DOMINETTE 901 {DLF,HYF,IEF}

REMITALL KEYNOTE 20X {SOD,CHB}
 BR L1 DOMINETTE 6052
 DESERT EDGE {SOD}
 BR MS SUMMIT 1040
 REMITALL ONLINE 122L {SOD,CHB,DLF,HYF,IEF}
 DM L1 DOMINETTE 820
 HH ADVANCE 688F 1ET {DLF,IEF}
 DM L1 DOMINETTE P640



BW	WW	YW	MILK	M&G	CW	REA	MARB	\$BMI	\$BII	\$CHB
+2.9	+59	+91	+18	+48	+76	+47	+09	+21	+19	+36

- The Lansing daughters are powerfully made, productive females with longevity.
- Should calve before sale day to BR Catapult 5513 ET.

Cow
130

BR Jasmine 9013 ET

Reg.: P43000780 – Calved: 1/8/09 – Tattoo: 9013 – Polled

BR MSU LANSING 68J
BR LANSING 3060
 BR L1 DOMINETTE 7022 {DOD}
 {DLF,HYF,IEF}
 HH ADVANCE 688F 1ET {DLF,IEF}
DM L1 DOMINETTE 901 {DLF,HYF,IEF}
 DM L1 DOMINETTE P640

REMITALL KEYNOTE 20X {SOD,CHB}
 BR L1 DOMINETTE 6052
 DESERT EDGE {SOD}
 BR MS SUMMIT 1040
 HH ADVANCE 403D 3ET
 HH MISS ADVANCE 063Z
 FELTONS 517 {SOD,HYF}
 DM L1 DOMINETTE 125



BW	WW	YW	MILK	M&G	CW	REA	MARB	\$BMI	\$BII	\$CHB
+3.1	+53	+68	+24	+50	+58	+33	+06	+21	+18	+25

- Here's a maternal sister to Sooner. Elite genetic package with instant marketability in her offspring.
- Due to calve around sale day to BR Catapult 5520 ET.

Cow
131

BR Scarlet 9150

Reg.: 43082033 – Calved: 9/25/09 – Tattoo: 9150 – Horned

BR MSU LANSING 68J
BR LANSING 3060
 BR L1 DOMINETTE 7022 {DOD}
 {DLF,HYF,IEF}
 REMITALL ONLINE 122L {SOD,CHB,DLF,HYF,IEF}
DM BR SCARLET ET
 DM L1 DOMINETTE 110

REMITALL KEYNOTE 20X {SOD,CHB}
 BR L1 DOMINETTE 6052
 DESERT EDGE {SOD}
 BR MS SUMMIT 1040
 REMITALL EMBRACER 8E {SOD,CHB,HYF}
 REMITALL CATALINA 24H
 L1 GENVIR 244 {DLF,HYF,IEF}
 DM L1 DOMINETTE 901 {DLF,HYF,IEF}



BW	WW	YW	MILK	M&G	CW	REA	MARB	\$BMI	\$BII	\$CHB
+3.9	+51	+72	+19	+44	+60	+21	+13	+20	+17	+24

- Dam is a three-quarter sister to Sooner.
- These mature cows have stayed in the herd at Barber Ranch for a reason—they are profitable producers.

131A Heifer calf born 3/4/18, tattoo 8039, by BR Catapult 5513 ET.
 BW 78 lbs.

Videos will be online prior to the sale at both barberranch.com and superiorlivestock.com

SPRING COW/CALF PAIRS



BR Moler ET – sire of Lots 132 & 133

Cow
132

BR Alyssa 8145 ET

Reg.: 42971674 – Calved: 9/7/08 – Tattoo: 8145 – Horned

BR MOLER ET {CHB,DLF,IEF}
BR DM MOLER 6032 ET {DLF,IEF}
 DM L1 DOMINETTE 220
 {DLF,HYF,IEF}
 BR L1 DOMINO 1067
BR L1 DOMINETTE 6052
 BR MS MAGNUM 3021 {DOD}

REMITALL ONLINE 122L {SOD,CHB,DLF,HYF,IEF}
 DM L1 DOMINETTE 820
 HH ADVANCE 6052F {SOD,DLF,IEC}
 DM L1 DOMINETTE 901 {DLF,HYF,IEF}
 OXH MARK DOMINO 8020 {SOD,DLF,IEF}
 BR MS SUMMIT 8108
 HH MAGNUM 9696 {SOD}
 BR L1 DOMINETTE 7109



BW	WW	YW	MILK	M&G	CW	REA	MARB	\$BMI	\$BII	\$CHB
+4.2	+44	+63	+11	+33	+52	+21	-.04	+16	+14	+25

- Alyssa is a Moler daughter that will capture your attention sale day. Just look at the power and design she displays. Short marked, heavy pigmented and especially good looking.

132A Bull calf born 4/16/18, tattoo 8067, by Cool Hand Luke 6615 ET.
 BW 86 lbs.

Cow
133

BR DM Bryanna 8021 ET

Reg.: P42919280 – Calved: 2/8/08 – Tattoo: 8021 – Polled

REMITALL ONLINE 122L {SOD,CHB,DLF,HYF,IEF}
BR MOLER ET {CHB,DLF,IEF}
 DM L1 DOMINETTE 820
 {DLF,HYF,IEF}
 HH ADVANCE 688F 1ET {DLF,IEF}
DM L1 DOMINETTE 901 {DLF,HYF,IEF}
 DM L1 DOMINETTE P640

REMITALL EMBRACER 8E {SOD,CHB,HYF}
 REMITALL CATALINA 24H
 REMITALL KEYNOTE 20X {SOD,CHB}
 DM L1 DOMINETTE 518
 HH ADVANCE 403D 3ET
 HH MISS ADVANCE 063Z
 FELTONS 517 {SOD,HYF}
 DM L1 DOMINETTE 125



BW	WW	YW	MILK	M&G	CW	REA	MARB	\$BMI	\$BII	\$CHB
+5.6	+52	+88	+20	+46	+61	+32	+04	+19	+16	+31

- This maternal sister to Sooner has been a donor for Barber Ranch. Stout made and built right from the ground up.
- Due to calve before sale day to BR Catapult 5520 ET.



Cow
134

BR Mia 7007 ET

Reg.: 42805940 – Calved: 1/1/07 – Tattoo: 7007 – Horned

BR MSU LANSING 68J
BR LANSING 3060
 BR L1 DOMINETTE 7022 {DOD}
 {DLF,HYF,IEF}
 CL 1 DOMINO 386 {SOD,DLF,IEF}
BR L1 DOMINETTE 5044 {DOD}
 BR MS SUMMIT 1077 {DOD}

REMITALL KEYNOTE 20X {SOD,CHB}
 BR L1 DOMINETTE 6052
 DESERT EDGE {SOD}
 BR MS SUMMIT 1040
 L1 DOMINO 77618
 CL 1 DOMINETTE 832
 K&B SUMMIT 4064 1ET
 BR L1 DOMINETTE 7149



BW	WW	YW	MILK	M&G	CW	REA	MARB	\$BMI	\$BII	\$CHB
+2.0	+38	+60	+22	+41	+47	+09	+08	+15	+13	+20

- Another Barber Ranch donor with a picture-perfect udder. Her dam and both granddams are AHA Dams of Distinction.
- Records 7 progeny with an average BW ratio of 93 and a WW ratio of 102.3.
- PE 3/1/18 to 5/20/18 to BR Nitro Aventus 3116 ET.

134A Heifer calf born 2/18/18, tattoo 8026, by BR Hutton 4030ET. BW 70 lbs.

Cow
135

BR DM L1 Dominette 6142

Reg.: P42776313 – Calved: 11/12/06 – Tattoo: 6142 – Polled

L1 GENVIR 244 {DLF,HYF,IEF}
GM L1 244 424
 GM DOMINETTE 143 {DLF,HYF,IEF}

L1 GENVIR 244 {DLF,HYF,IEF}
DM L1 DOMINETTE 110
 DM L1 DOMINETTE 901 {DLF,HYF,IEF}

L1 GENVIR 430 4ET {DLF,HYF,IEF}
 L1 MS GENVIR 218 ET
 RH ADVANCE 5035 {DLF,IEF}
 L1 MISS GENVIR 804
 L1 GENVIR 430 4ET {DLF,HYF,IEF}
 L1 MS GENVIR 218 ET
 HH ADVANCE 688F 1ET {DLF,IEF}
 DM L1 DOMINETTE P640

BW	WW	YW	MILK	M&G	CW	REA	MARB	\$BMI	\$BII	\$CHB
+1.6	+42	+43	+22	+43	+44	+01	-.03	+23	+19	+20

- This Meitler-bred female is out of a maternal sister to Sooner. A productive female that has stood the test of time at Barber Ranch.

135A Heifer calf born 2/18/18, tattoo 8025, by BR Hutton 4030ET.
 BW 76 lbs.

Spring Bred Cows

Lots 136-147

Breezy 1076



Cow
136

BR CSF Breezy 1076 ET

Reg.: P43224841 – Calved: 4/26/11 – Tattoo: 1076 – Polled

STAR BRIGHT FUTURE 533P ET (SOD,DLF,HYF,IEF)

STAR TCF SHOCK & AWE 158W ET (DLF,HYF,IEF)

MSU APOLLONIA 10M (DLF,HYF,IEF)

{DLF,HYF,IEF}

C-S PURE GOLD 98170 (SOD,DLF,HYF,IEF)

BR GOLDRIEL 3029 ET (DLF,HYF,IEF)

MSU BR MS KEYNOTE 62H

REMITALL ONLINE 122L (SOD,CHB,DLF,HYF,IEF)

RB L1 DOMINETTE 8116 (DLF,HYF,IEF)

SHF INTERSTATE 20X D03 (SOD,DLF,HYF,IEF)

APOLLONIA OF BAR B 748

C GOLD RUSH 1ET

C MS DOM 93218 1ET

REMITALL KEYNOTE 20X (SOD,CHB)

BR MS L1 MARK 2105



BW	WW	YW	MILK	M&G	CW	REA	MARB	\$BMI	\$BII	\$CHB
+6.1	+57	+96	+25	+53	+63	+49	-.07	+15	+14	+31

- Here is your opportunity to own Breezy, the 2012 Reserve Grand Champion Female at the Fort Worth Stock Show. Breezy displays incredible power and bone yet still maintains a very attractive look on the profile. Her progeny sales have topped over \$100,000 to date. Her donor dam, 3029, has certainly left a lasting impact on the Barber Ranch program, as is evident in this powerful donor and throughout the entire sale.

- Top 10% WW and YW.
- Flush record: aspirated 16 times for 86 transferable embryos.
- Owned with Rachel Adkins, Maxwell Cherry and Resa Wicker.
- AI 4/26/18 to BR Hutton 4030ET.



BR CSF Breezy 1076 ET – Lot 136

Pictured in 2012 as Reserve Grand Champion Female at the Fort Worth Stock Show



Daughter of Lot 136

SPRING BRED COWS



Cow 137

BR Alaina 2090

Reg.: P43310233 – Calved: 5/11/12 – Tattoo: 2090 – Polled

BR SOONER 6082 ET {DLF,HYF,IEF}
BR CSF SOONER 0045 {DLF,HYF,IEF}
 BR CSF GABRIELLE 8051 ET {DLF,HYF,IEF}
 {DLF,HYF,IEF}
 RW KW HUMMER K23 3078 {DLF,HYF,IEF}
BR ALAINA 0006 {DLF,HYF,IEF}
 BR 74 ALAINA 4160

DM BR SOONER {CHB,DLF,HYF,IEF}
 HH MISS ADV 786G 1ET
 DM BR SOONER {CHB,DLF,HYF,IEF}
 BR GABRIELLE 5082 {DLF,HYF,IEF}
 –S CORANADO 2E K23
 RW CHRISTY F600
 BR DM KEY DOMINO 0174 {DLF,IEF}
 BR MS 386 KEYNOTE 1034



BW	WW	YW	MILK	M&G	CW	REA	MARB	\$BMI	\$BII	\$CHB
+3.3	+55	+92	+28	+55	+71	+64	-.05	+19	+16	+33

- A Sooner granddaughter with maternal strength and value-added carcass merit.
- Top 4% REA, top 5% CW, top 10% CHB, top 15% Milk.
- AI 4/2/18 to UPS Sensation 2296 ET.

Cow 138

H W4 Trisha 3067 ET

Reg.: P43391756 – Calved: 2/6/13 – Tattoo: 3067 – Polled

SHF RADAR M326 R125 {SOD,DLF,HYF,IEF}
KJ HVH 33N REDEEM 485T ET {SOD,DLF,HYF,IEF}
 HVH OKSANA 4L 33N {DLF,HYF,IEF}
 {DLF,HYF,IEF}
 HH ADVANCE 8203U ET {SOD,DLF,IEF}
H W4 LADY ADVANCE 0006 ET {DLF,HYF,IEF}
 GO MS L18 EXCEL P83 {DLF,IEF}

KCF BENNETT 3008 M326 {SOD,DLF,HYF,IEF}
 SHF POSTIVE MISS 73C M15 {DLF,HYF,IEF}
 HVH KREMLIN 57F 108K
 HVH GENETIC QUEEN 53H 4L {DLF,HYF,IEF}
 HH ADVANCE 5161R {DLF,IEF}
 HH MISS ADVANCE 752G
 GO EXCEL L18 {SOD,DLF,HYF,IEF}
 GO MS 410 DOM 6073



BW	WW	YW	MILK	M&G	CW	REA	MARB	\$BMI	\$BII	\$CHB
+4.4	+54	+79	+23	+50	+65	+36	+09	+24	+20	+27

- Trisha 3067 is a Redeem daughter that originated in the Hoffman Ranch program. Her dam is sired by the powerful 8203 and stems back to an L18 daughter from the Oschner program. Well designed with added shape and muscle yet elegant fronted, she had the misfortune of losing her calf to the coyotes.
- AI 4/26/18 to BR Hutton 4030ET.

Cow 139

BR Gabrielle 0004 ET

Reg.: P43072641 – Calved: 1/10/10 – Tattoo: 0004 – Polled

REMITALL ONLINE 122L {SOD,CHB,DLF,HYF,IEF}
BR DM CHANNING ET {CHB,DLF,IEF}
 DM L1 DOMINETTE 820
 {DLF,HYF,IEF}
 BR LANSING 3060
BR GABRIELLE 5082 {DLF,HYF,IEF}
 BR GOLDRIEL 3029 ET {DLF,HYF,IEF}

REMITALL EMBRACER 8E {SOD,CHB,HYF}
 REMITALL CATALINA 24H
 REMITALL KEYNOTE 20X {SOD,CHB}
 DM L1 DOMINETTE 518
 BR MSU LANSING 68J
 BR L1 DOMINETTE 7022 {DOD}
 C–S PURE GOLD 98170 {SOD,DLF,HYF,IEF}
 MSU BR MS KEYNOTE 62H



BW	WW	YW	MILK	M&G	CW	REA	MARB	\$BMI	\$BII	\$CHB
+5.6	+60	+91	+16	+46	+80	+50	+07	+21	+18	+34

- If you want to obtain a direct daughter of the foundation female Gabrielle 5082, latch on here. 0004 has an incredible EPD profile for growth and carcass. This may be one of the last opportunities to acquire these genetics.
- Top 3% WW and CW, top 4% YW and CHB, top 5% REA.
- AI 4/26/18 to BR Hutton 4030ET.

Cow 140

BR Terri 0029 ET

Reg.: P43112647 – Calved: 3/5/10 – Tattoo: 0029 – Polled

DM BR SOONER {CHB,DLF,HYF,IEF}
CSF BR ROYAL T ET {DLF,HYF,IEF}
 CL 1 DOMINET 496 1ET
 {DLF,HYF,IEF}
 BR MOLER ET {CHB,DLF,IEF}
DM BR TERRI 646 ET {DLF,HYF,IEF}
 DM L1 DOMINETTE 901 {DLF,HYF,IEF}

REMITALL ONLINE 122L {SOD,CHB,DLF,HYF,IEF}
 DM L1 DOMINETTE 901 {DLF,HYF,IEF}
 CL 1 DOMINO 386 {SOD,DLF,IEF}
 L1 DOMINETTE 850413
 REMITALL ONLINE 122L {SOD,CHB,DLF,HYF,IEF}
 DM L1 DOMINETTE 820
 HH ADVANCE 688F 1ET {DLF,IEF}
 DM L1 DOMINETTE P640



BW	WW	YW	MILK	M&G	CW	REA	MARB	\$BMI	\$BII	\$CHB
+2.5	+45	+63	+28	+50	+67	+34	-.06	+22	+18	+31

- A Royal x Terri 646 daughter offering excellent maternal genetics with added muscle. Terri is a maternal sister to Sooner.
- Top 4% CHB, top 10% CW, top 15% Milk.
- AI 4/26/18 to BR Hutton 4030ET.

Cow 141

BR Terri 9137 ET

Reg.: 43098313 – Calved: 9/15/09 – Tattoo: 9137 – Horned

BR MSU LANSING 68J
BR LANSING 3060
 BR L1 DOMINETTE 7022 {DOD}
 {DLF,HYF,IEF}
 BR MOLER ET {CHB,DLF,IEF}
DM BR TERRI 646 ET {DLF,HYF,IEF}
 DM L1 DOMINETTE 901 {DLF,HYF,IEF}

REMITALL KEYNOTE 20X {SOD,CHB}
 BR L1 DOMINETTE 6052
 DESERT EDGE {SOD}
 BR MS SUMMIT 1040
 REMITALL ONLINE 122L {SOD,CHB,DLF,HYF,IEF}
 DM L1 DOMINETTE 820
 HH ADVANCE 688F 1ET {DLF,IEF}
 DM L1 DOMINETTE P640



BW	WW	YW	MILK	M&G	CW	REA	MARB	\$BMI	\$BII	\$CHB
+4.7	+62	+93	+22	+53	+67	+43	+05	+18	+17	+30

- The Terri progeny have been very instrumental in the success of the Barber Ranch program. If you like stout, big hipped females with look and design, look up the Terri progeny sale day.
- Top 15% CW.
- AI 3/26/18 to BR Belle Air 6011.

Cow 142

BR Ms Lansing 9155

Reg.: 43351563 – Calved: 10/3/09 – Tattoo: 9155 – Horned

BR MSU LANSING 68J
BR LANSING 3060
 BR L1 DOMINETTE 7022 {DOD}
 {DLF,HYF,IEF}
 BR SUMMIT 7148
BR 20X DOMETTE 4050 ET
 MSU BR MS KEYNOTE 62H

REMITALL KEYNOTE 20X {SOD,CHB}
 BR L1 DOMINETTE 6052
 DESERT EDGE {SOD}
 BR MS SUMMIT 1040
 BR 39 SUMMIT 5115
 BR L1 DOMINETTE 5078
 REMITALL KEYNOTE 20X {SOD,CHB}
 BR MS L1 MARK 2105



BW	WW	YW	MILK	M&G	CW	REA	MARB	\$BMI	\$BII	\$CHB
+2.5	+53	+83	+20	+47	+55	+22	+02	+15	+14	+24

- Stout in her design with a solid EPD profile.
- AI 4/26/18 to BR Belle Air 6011.

SPRING BRED COWS



Cow 143

BR Caitlin 9082 {DOD}

Reg.: 43012709 – Calved: 5/8/09 – Tattoo: 9082 – Horned

DM BR SOONER {CHB,DLF,HYF,IEF}
CSF BR ROYAL T ET {DLF,HYF,IEF}
 CL 1 DOMINET 496 1ET

GM L1 244 424
BR CAITLIN 7025 {DLF,HYF,IEF}
 BR MS L1 ADVANCE 4124

REMITALL ONLINE 122L {SOD,CHB,DLF,HYF,IEF}
 DM L1 DOMINETTE 901 {DLF,HYF,IEF}
 CL 1 DOMINO 386 {SOD,DLF,IEF}
 L1 DOMINETTE 850413

L1 GENVIR 244 {DLF,HYF,IEF}
 GM DOMINETTE 143 {DLF,HYF,IEF}
 HH ADVANCE 688F 1ET {DLF,IEF}
 BR L1 DOMINETTE 6038

BW	WW	YW	MILK	M&G	CW	REA	MARB	\$BMI	\$BII	\$CHB
+2.4	+44	+45	+31	+52	+63	+25	-.04	+23	+19	+28

- Strong maternal presence in this Royal daughter that stems back to 688F and 244. Note that she is an AHA Dam of Distinction.
- Top 10% Milk.
- AI 4/26/18 to BR Belle Air 6011.

Cow 144

BR Sarah 7021

Reg.: 42805935 – Calved: 1/5/07 – Tattoo: 7021 – Horned

L1 GENVIR 244 {DLF,HYF,IEF}
GM L1 244 424
 GM DOMINETTE 143 {DLF,HYF,IEF}
 {DLF,HYF,IEF}

BR DM KEY DOMINO 0174 {DLF,IEF}
BR 74 ALAINA 4160
 BR MS 386 KEYNOTE 1034

L1 GENVIR 430 4ET {DLF,HYF,IEF}
 L1 MS GENVIR 218 ET
 RH ADVANCE 5035 {DLF,IEF}
 L1 MISS GENVIR 804

REMITALL KEYNOTE 20X {SOD,CHB}
 DM L1 DOMINETTE 518
 REMITALL KEYNOTE 20X {SOD,CHB}
 BR L1 DOMINETTE 5044 {DOD}

BW	WW	YW	MILK	M&G	CW	REA	MARB	\$BMI	\$BII	\$CHB
+3.7	+45	+67	+19	+41	+47	+13	+04	+20	+17	+22

- A 244 daughter that is youthful in her appearance and short marked with a very nice udder.
- AI 3/17/18 to BR Belle Air 6011.

Cow 145

DM BR Misti 7058 ET

Reg.: 42846600 – Calved: 3/11/07 – Tattoo: 7058 – Horned

L1 GENVIR 244 {DLF,HYF,IEF}
GM L1 244 444 {DLF,HYF,IEF}
 GM L1 MISS 959 218

{DLF,HYF,IEF}
 CL 1 DOMINO 640F

CL 1 DOMINETTE 095K {DLF,IEF}
 CL 1 DOMINET 496 1ET

L1 GENVIR 430 4ET {DLF,HYF,IEF}
 L1 MS GENVIR 218 ET
 L1 GENVIR 071
 L1 MISS GENVIR 959

HH ADVANCE 438D {SOD,DLF}
 CL 1 DOMINETTE 446
 CL 1 DOMINO 386 {SOD,DLF,IEF}
 L1 DOMINETTE 850413

BW	WW	YW	MILK	M&G	CW	REA	MARB	\$BMI	\$BII	\$CHB
+2.8	+35	+57	+22	+39	+48	+25	+08	+27	+22	+26

- A Line One-bred female that served as a donor at Barber Ranch. Easy fleshing female that requires little maintenance and is maternal bred, out of the 496 daughter 095.
- Full sister sells as Lot 146.
- AI 4/26/18 to BR Copper 124Y.

Cow 146

DM BR L1 Dominette 7061 ET

Reg.: 42839514 – Calved: 3/14/07 – Tattoo: 7061 – Horned

L1 GENVIR 244 {DLF,HYF,IEF}
GM L1 244 444 {DLF,HYF,IEF}
 GM L1 MISS 959 218

CL 1 DOMINO 640F
CL 1 DOMINETTE 095K {DLF,IEF}
 CL 1 DOMINET 496 1ET

L1 GENVIR 430 4ET {DLF,HYF,IEF}
 L1 MS GENVIR 218 ET
 L1 GENVIR 071
 L1 MISS GENVIR 959

HH ADVANCE 438D {SOD,DLF}
 CL 1 DOMINETTE 446
 CL 1 DOMINO 386 {SOD,DLF,IEF}
 L1 DOMINETTE 850413

BW	WW	YW	MILK	M&G	CW	REA	MARB	\$BMI	\$BII	\$CHB
+2.5	+30	+48	+21	+36	+47	+17	+05	+27	+22	+26

- As is evident in these two full sisters selling that are 11 years young, this cow family has sustainability and longevity. Direct daughters of 095 and granddaughters of 496!
- Full sister sells as Lot 145.
- AI 4/26/18 to BR Copper 124Y.

Cow 147

BR Goldrianna 7161

Reg.: P42878069 – Calved: 10/14/07 – Tattoo: 7161 – Polled

REMITALL ONLINE 122L {SOD,CHB,DLF,HYF,IEF}
BR DM CHANNING ET {CHB,DLF,IEF}
 DM L1 DOMINETTE 820

{DLF,HYF,IEF}
 ANKONIAN MIDAS 72

BR GOLDRIANNA 5162
 BR MS SUMMIT 7104 1ET

REMITALL EMBRACER 8E {SOD,CHB,HYF}
 REMITALL CATALINA 24H
 REMITALL KEYNOTE 20X {SOD,CHB}
 DM L1 DOMINETTE 518

C-S PURE GOLD 98170 {SOD,DLF,HYF,IEF}
 LEMAR GIRL WATCH 3J
 BR SUMMIT 9139
 BR L1 DOMINETTE 5078

BW	WW	YW	MILK	M&G	CW	REA	MARB	\$BMI	\$BII	\$CHB
+3.6	+39	+65	+17	+36	+62	+42	+08	+21	+17	+29

- A Channing daughter that has been productive at the ranch and ranks in the top 15% for CHB.
- AI 3/28/18 to BR Catapult 5520 ET.



CL 1 Dominet 496 1ET – granddam of Lots 145 & 146 – other descendants sell

Barber Ranch Herd Sires

For Reference Only



Bull A

BR Belle Air 6011

Reg.: 43724674 – Calved: 2/3/16 – Tattoo: 6011 – Horned

CHURCHILL SENSATION 028X {SOD,CHB,DLF,HYF,IEF} UPS DOMINO 3027 {SOD,DLF,HYF,IEF}
BAR S LHF 028 240 {DLF,HYF,IEF} CHURCHILL LADY 7202T ET {DLF,HYF,IEF}
 CHURCHILL LADY 078X {DLF,HYF,IEF} CHURCHILL YANKEE ET {SOD,DLF,HYF,IEF}
 {DLF,HYF,IEF} CHURCHILL LADY 7210T
 GOLDEN OAK OUTCROSS 18U {SOD,CHB,DLF,HYF,IEF} GOLDEN-OAK FUSION 3S {DLF,HYF,IEF}
BR BELLE 4082 ET {DLF,HYF,IEF} GOLDEN-OAK 60D MALLORY 15M
 BR CSF BRIELLE 8052 ET {DLF,HYF,IEF} DM BR SOONER {CHB,DLF,HYF,IEF}
 BR GABRIELLE 5082 {DLF,HYF,IEF} BR GABRIELLE 5082 {DLF,HYF,IEF}

BW	WW	YW	MILK	M&G	CW	REA	MARB	\$BMI	\$BII	\$CHB
+1.5	+66	+106	+31	+64	+78	+72	+26	+23	+21	+34

- His dam and maternal sibs sell as Lots 1–1F.
- Owned with Colyer Herefords and Bill King Ranch.



Bull B

BR Hutton 4030ET

Reg.: P43542789 – Calved: 2/15/14 – Tattoo: 4030 – Polled

CRR HELTON 980 {SOD,DLF,HYF,IEF} GO L18 EXCEL T31 {DLF,HYF,IEF}
NJW 73S 980 HUTTON 109Z ET {DLF,HYF,IEF} CRR 9B JULIANNE 405 {DLF,HYF,IEF}
 NJW P606 72N DAYDREAM 73S {DLF,HYF,IEF} PW VICTOR BOOMER P606 {SOD,DLF,HYF,IEF}
 {DLF,HYF,IEF} NJW 94J DEW 72N {DLF,HYF,IEF}
 DM BR SOONER {CHB,DLF,HYF,IEF} REMITALL ONLINE 122L {SOD,CHB,DLF,HYF,IEF}
BR CSF BRIELLE 8052 ET {DLF,HYF,IEF} DM L1 DOMINETTE 901 {DLF,HYF,IEF}
 BR GABRIELLE 5082 {DLF,HYF,IEF} BR LANSING 3060
 BR GOLDRIEL 3029 ET {DLF,HYF,IEF}

BW	WW	YW	MILK	M&G	CW	REA	MARB	\$BMI	\$BII	\$CHB
+1.9	+54	+99	+32	+59	+74	+59	+06	+25	+21	+31

- Maternal sister sells as Lot 1.



Bull C

BR Catapult 5513 ET

Reg.: P43654183 – Calved: 2/22/15 – Tattoo: 5513 – Polled

TH 122 711 VICTOR 719T {SOD,CHB,DLF,HYF,IEF} DRF JWR PRINCE VICTOR 711 {SOD}
CRR 719 CATAPULT 109 {DLF,HYF,IEF} KBCR 19D DOMINETTE 122 {DLF,IEF}
 CRR 4037 ECLIPSE 808 {DLF,HYF,IEF} THM DURANGO 4037 {SOD,DLF,HYF,IEF}
 {DLF,HYF,IEF} CRR 420 ECLIPSE 688 {DLF,HYF,IEF}
 C –S PURE GOLD 98170 {SOD,DLF,HYF,IEF} C GOLD RUSH 1ET
BR GOLDRIEL 3029 ET {DLF,HYF,IEF} C MS DOM 93218 1ET
 MSU BR MS KEYNOTE 62H REMITALL KEYNOTE 20X {SOD,CHB}
 BR MS L1 MARK 2105

BW	WW	YW	MILK	M&G	CW	REA	MARB	\$BMI	\$BII	\$CHB
+2.7	+59	+95	+28	+58	+70	+59	-.05	+25	+21	+31

**Bull
D**

BR Copper 124Y

Reg.: 43273909 – Calved: 11/7/11 – Tattoo: 124Y – Horned

DM BR SOONER {CHB,DLF,HYF,IEF}
BR CSF COPPER ET {DLF,HYF,IEF}
 BR GABRIELLE 5082 {DLF,HYF,IEF}
 {DLF,HYF,IEF}
 DM BR SOONER {CHB,DLF,HYF,IEF}
BR ABIGAIL 8130 ET {DLF,HYF,IEF}
 BR GABRIELLE 5082 {DLF,HYF,IEF}

REMITALL ONLINE 122L {SOD,CHB,DLF,HYF,IEF}
 DM L1 DOMINETTE 901 {DLF,HYF,IEF}
 BR LANSING 3060
 BR GOLDRIEL 3029 ET {DLF,HYF,IEF}
 REMITALL ONLINE 122L {SOD,CHB,DLF,HYF,IEF}
 DM L1 DOMINETTE 901 {DLF,HYF,IEF}
 BR LANSING 3060
 BR GOLDRIEL 3029 ET {DLF,HYF,IEF}

BW	WW	YW	MILK	M&G	CW	REA	MARB	\$BMI	\$BII	\$CHB
+3.7	+86	+127	+29	+73	+90	+66	+14	+24	+22	+32

- His dam sells as Lot 2.
- Owned with Burns Farms and Copeland & Sons.



**Bull
E**

BR RA Copper 128Y

Reg.: 43275232 – Calved: 11/16/11 – Tattoo: 128Y – Horned

DM BR SOONER {CHB,DLF,HYF,IEF}
BR CSF COPPER ET {DLF,HYF,IEF}
 BR GABRIELLE 5082 {DLF,HYF,IEF}
 {DLF,HYF,IEF}
 DM BR SOONER {CHB,DLF,HYF,IEF}
BR ZOEY 8143 ET {DLF,HYF,IEF}
 BR GABRIELLE 5082 {DLF,HYF,IEF}

REMITALL ONLINE 122L {SOD,CHB,DLF,HYF,IEF}
 DM L1 DOMINETTE 901 {DLF,HYF,IEF}
 BR LANSING 3060
 BR GOLDRIEL 3029 ET {DLF,HYF,IEF}
 REMITALL ONLINE 122L {SOD,CHB,DLF,HYF,IEF}
 DM L1 DOMINETTE 901 {DLF,HYF,IEF}
 BR LANSING 3060
 BR GOLDRIEL 3029 ET {DLF,HYF,IEF}

BW	WW	YW	MILK	M&G	CW	REA	MARB	\$BMI	\$BII	\$CHB
+4.3	+73	+119	+24	+61	+88	+72	+06	+25	+22	+37

- His dam sells as Lot 4.



**Bull
F**

BR Sooner On Sooner

Reg.: 43675970 – Calved: 10/19/15 – Tattoo: 5142 – Horned

DM BR SOONER {CHB,DLF,HYF,IEF}
BR CSF COPPER ET {DLF,HYF,IEF}
 BR GABRIELLE 5082 {DLF,HYF,IEF}
 {DLF,HYF,IEF}
 DM BR SOONER {CHB,DLF,HYF,IEF}
BR MS SOONER 7172 {DLF,HYF,IEF}
 BR DOMINETTE 0013

REMITALL ONLINE 122L {SOD,CHB,DLF,HYF,IEF}
 DM L1 DOMINETTE 901 {DLF,HYF,IEF}
 BR LANSING 3060
 BR GOLDRIEL 3029 ET {DLF,HYF,IEF}
 REMITALL ONLINE 122L {SOD,CHB,DLF,HYF,IEF}
 DM L1 DOMINETTE 901 {DLF,HYF,IEF}
 BR SUMMIT 7148
 BR L1 DOMINETTE 8029

BW	WW	YW	MILK	M&G	CW	REA	MARB	\$BMI	\$BII	\$CHB
+3.3	+64	+110	+24	+56	+76	+49	+17	+26	+22	+34

- His dam sells as Lot 101.



**Bull
G**

BR Nitro Aventus 3116 ET

Reg.: 43452145 – Calved: 9/19/13 – Tattoo: 3116 – Horned

GH NEON 17N {SOD,CHB,DLF,HYF,IEF}
UPS TCC NITRO 1ET {SOD,CHB,DLF,HYF,IEF}
 LCC TWO TIMIN 438 ET {DLF,HYF,IEF}
 {DLF,HYF,IEF}
 DM BR SOONER {CHB,DLF,HYF,IEF}
BR ABIGAIL 8130 ET {DLF,HYF,IEF}
 BR GABRIELLE 5082 {DLF,HYF,IEF}

GH DIFFERENCE BRITISHER 45L
 GH SIR SIMBA LASS 107K
 REMITALL ONLINE 122L {SOD,CHB,DLF,HYF,IEF}
 RST ROF REBA 28H
 REMITALL ONLINE 122L {SOD,CHB,DLF,HYF,IEF}
 DM L1 DOMINETTE 901 {DLF,HYF,IEF}
 BR LANSING 3060
 BR GOLDRIEL 3029 ET {DLF,HYF,IEF}

BW	WW	YW	MILK	M&G	CW	REA	MARB	\$BMI	\$BII	\$CHB
+5.1	+70	+112	+20	+55	+81	+55	+05	+14	+13	+31

- His dam sells as Lot 2.
- Owned with the Hirschfeld Group.



Bull
H

BR Hutton 4040ET

Reg.: 43542796 – Calved: 2/20/14 – Tattoo: 4040 – Horned

CRR HELTON 980 {SOD,DLF,HYF,IEF}
NJW 735 980 HUTTON 109Z ET {DLF,HYF,IEF}
 NJW P606 72N DAYDREAM 73S {DLF,HYF,IEF}
 {DLF,HYF,IEF}
 DM BR SOONER {CHB,DLF,HYF,IEF}
BR ZOELY 8143 ET {DLF,HYF,IEF}
 BR GABRIELLE 5082 {DLF,HYF,IEF}

GO L18 EXCEL T31 {DLF,HYF,IEF}
 CRR 9B JULIANNE 405 {DLF,HYF,IEF}
 PW VICTOR BOOMER P606 {SOD,DLF,HYF,IEF}
 NJW 94J DEW 72N {DLF,HYF,IEF}
 REMITALL ONLINE 122L {SOD,CHB,DLF,HYF,IEF}
 DM L1 DOMINETTE 901 {DLF,HYF,IEF}
 BR LANSING 3060
 BR GOLDRIEL 3029 ET {DLF,HYF,IEF}

BW	WW	YW	MILK	M&G	CW	REA	MARB	SBMI	SBII	SCHB
+4.1	+50	+102	+29	+54	+68	+5.3	-.01	+25	+21	+34

- His dam sells as Lot 4.
- Owned with Atlas Polled Herefords.

Bull
I

BR Sooner 5569 ET

Reg.: P43724836 – Calved: 12/16/15 – Tattoo: 5569 – Polled

REMITALL ONLINE 122L {SOD,CHB,DLF,HYF,IEF}
DM BR SOONER {CHB,DLF,HYF,IEF}
 DM L1 DOMINETTE 901 {DLF,HYF,IEF}
 {DLF,HYF,IEF}
 BR LANSING 3060
BR GABRIELLE 5082 {DLF,HYF,IEF}
 BR GOLDRIEL 3029 ET {DLF,HYF,IEF}

REMITALL EMBRACER 8E {SOD,CHB,HYF,IEF}
 REMITALL CATALINA 24H
 HH ADVANCE 688F 1ET {DLF,IEF}
 DM L1 DOMINETTE P640
 BR MSU LANSING 68J
 BR L1 DOMINETTE 7022 {DOD}
 C-S PURE GOLD 98170 {SOD,DLF,HYF,IEF}
 MSU BR MS KEYNOTE 62H

BW	WW	YW	MILK	M&G	CW	REA	MARB	SBMI	SBII	SCHB
+3.7	+66	+103	+25	+58	+80	+5.4	+0.6	+25	+21	+32

Bull
J

BR Sooner 6701 ET

Reg.: 43772549 – Calved: 5/6/16 – Tattoo: 6701 – Horned

REMITALL ONLINE 122L {SOD,CHB,DLF,HYF,IEF}
DM BR SOONER {CHB,DLF,HYF,IEF}
 DM L1 DOMINETTE 901 {DLF,HYF,IEF}
 {DLF,HYF,IEF}
 BR LANSING 3060
BR GABRIELLE 5082 {DLF,HYF,IEF}
 BR GOLDRIEL 3029 ET {DLF,HYF,IEF}

REMITALL EMBRACER 8E {SOD,CHB,HYF,IEF}
 REMITALL CATALINA 24H
 HH ADVANCE 688F 1ET {DLF,IEF}
 DM L1 DOMINETTE P640
 BR MSU LANSING 68J
 BR L1 DOMINETTE 7022 {DOD}
 C-S PURE GOLD 98170 {SOD,DLF,HYF,IEF}
 MSU BR MS KEYNOTE 62H

BW	WW	YW	MILK	M&G	CW	REA	MARB	SBMI	SBII	SCHB
+3.7	+66	+103	+25	+58	+80	+5.4	+0.6	+25	+21	+32

Bull
K

KCF Bennett B716 D594

Reg.: P43785378 – Calved: 10/13/16 – Tattoo: D594 – Polled

CHURCHILL SENSATION 028X {SOD,CHB,DLF,HYF,IEF}
KCF BENNETT DEVOUT B716 ET {CHB,DLF,HYF,IEF}
 KCF MISS PROFICIENT U201 {DLF,HYF,IEF}
 {DLF,HYF,IEF}
 HYALITE ON TARGET 936 {CHB,DLF,HYF,IEF}
KCF MISS 936 B415 {DLF,HYF,IEF}
 KCF MISS M326 U445

UPS DOMINO 3027 {SOD,DLF,HYF,IEF}
 CHURCHILL LADY 7202T ET {DLF,HYF,IEF}
 EFBEEF SCHU-LAR PROFICIENT N093 {SOD,DLF,HYF,IEF}
 KCF MISS 774 L82
 SCHU-LAR ON TARGET 22S {SOD,CHB,DLF,HYF,IEF}
 HYALITE TS LASS 310 {DLF,HYF,IEF}
 KCF BENNETT 3008 M326 {SOD,DLF,HYF,IEF}
 KCF MISS 774 R366

BW	WW	YW	MILK	M&G	CW	REA	MARB	SBMI	SBII	SCHB
-0.3	+65	+109	+30	+62	+73	+3.3	+4.4	+27	+25	+30

- Owned with Knoll Crest Farm

Bull
L

BR Aventus 6063

Reg.: P43724756 – Calved: 4/5/16 – Tattoo: 6063 – Polled

UPS TCC NITRO 1ET {SOD,CHB,DLF,HYF,IEF}
BR NITRO AVENTUS 3116 ET {DLF,HYF,IEF}
 BR ABIGAIL 8130 ET {DLF,HYF,IEF}
 {DLF,HYF,IEF}
 BOYD WORLDWIDE 9050 ET {SOD,DLF,HYF,IEF}
BR JENNA 1055 {DLF,HYF,IEF}
 BR DM JENNA 7078 ET {DLF,HYF,IEF}

GH NEON 17N {SOD,CHB,DLF,HYF,IEF}
 LCC TWO TIMIN 438 ET {DLF,HYF,IEF}
 DM BR SOONER {CHB,DLF,HYF,IEF}
 BR GABRIELLE 5082 {DLF,HYF,IEF}
 SHF RIB EYE M326 R117 {SOD,DLF,HYF,IEF}
 MSU TCF RACHAEL 22S ET
 DM BR SOONER {CHB,DLF,HYF,IEF}
 DM L1 DOMINETTE 340

BW	WW	YW	MILK	M&G	CW	REA	MARB	SBMI	SBII	SCHB
+2.5	+61	+94	+23	+54	+69	+4.6	+2.0	+21	+19	+28

Bull
M

BR Cool Hand Luke 6615 ET

Reg.: P43725405 – Calved: 3/4/16 – Tattoo: 6615 – Polled

THM DURANGO 4037 {SOD,DLF,HYF,IEF}
CRR ABOUT TIME 743 {SOD,DLF,HYF,IEF}
 CRR D03 CASSIE 206 {DLF,HYF,IEF}
 {DLF,HYF,IEF}
 DM BR SOONER {CHB,DLF,HYF,IEF}
BR CSF GABRIELLE 8051 ET {DLF,HYF,IEF}
 BR GABRIELLE 5082 {DLF,HYF,IEF}

CS BOOMER 29F {SOD,CHB,DLF,HYF,IEF}
 THM 7085 VICTRA 9036 {DLF,HYF,IEF}
 SHF INTERSTATE 20X D03 {SOD,DLF,HYF,IEF}
 CRR 475E CASSIE 838
 REMITALL ONLINE 122L {SOD,CHB,DLF,HYF,IEF}
 DM L1 DOMINETTE 901 {DLF,HYF,IEF}
 BR LANSING 3060
 BR GOLDRIEL 3029 ET {DLF,HYF,IEF}

BW	WW	YW	MILK	M&G	CW	REA	MARB	SBMI	SBII	SCHB
+2.4	+60	+90	+27	+57	+71	+4.9	-.07	+28	+23	+30

- His dam sells as Lot 3.

Herd sire pictured below is BR Bold Gold 4012 ET...



A large, muscular brown and white bull stands in a grassy field. The bull has a white face with a brown patch around its eye and a white blaze on its forehead. It has small, curved horns and is looking towards the left. The background shows a white fence and a clear blue sky.

the Frozen Genetics

Friday, May 25th

5:30 p.m. — CHB® Steak Dinner & Refreshments

7:00 p.m. — Sale of Frozen Genetics

8:00 p.m. — Cowboy Social with
Live Entertainment by the Coby Carter Band

DONOR FLUSHES • SEMEN • EMBRYOS

Selling the Right to Flush

Alainna 4138

Dam of this top selling female in our 2017 Holiday Lights Sale!



BR Guinevere 7028
Daughter of Lot 201 Flush Donor

Cow
201

BR 124Y Alainna 4138

Reg.: P43543271 – Calved: 6/4/14 – Tattoo: 4138 – Polled

BR CSF COPPER ET {DLF,HYF,IEF}
BR COPPER 124Y {DLF,HYF,IEF}
BR ABIGAIL 8130 ET {DLF,HYF,IEF}
{DLF,HYF,IEF}
BR DM KEY DOMINO 0174 {DLF,IEF}
BR 74 ALAINNA 3150
BR DOMINETTE 9124

DM BR SOONER {CHB,DLF,HYF,IEF}
BR GABRIELLE 5082 {DLF,HYF,IEF}
DM BR SOONER {CHB,DLF,HYF,IEF}
BR GABRIELLE 5082 {DLF,HYF,IEF}
REMITALL KEYNOTE 20X {SOD,CHB}
DM L1 DOMINETTE 518
BR 39 SUMMIT 5115
BR L1 DOMINETTE 7016



BW	WW	YW	MILK	M&G	CW	REA	MARB	\$BMI	\$BII	SCHB
+4.1	+63	+96	+23	+54	+71	+36	-.01	+20	+18	+28

- BR 124Y Alainna 4138 has propelled herself to be one of the new elite donors at Barber Ranch. She is sired by the now-deceased BR Copper 124Y, whose semen has brought in excess of \$600 per straw. Alainna will turn four this spring and is phenotypically incredible. She is equipped with one of the most gorgeous udders you will ever see.
- Alainna's first two natural calves amassed \$125,000 in progeny sales. Her first natural bull calf, sired by BR Hutton 4030ET, was the high selling bull at \$25,000 to JM Cattle Co. in Tennessee in Barber Ranch's 2017 Annual Bull Sale. Her second natural calf, Guinevere (pictured), was the \$100,000 feature female in the 2017 Barber Ranch Holiday Lights sale in Fort Worth.
- This will be the first and only flush to be offered on Alainna, as Barber Ranch is going to extensively use her in their ET program as they move forward.
- Alainna is open and will be ready to flush after the sale.
- **Selling the right to flush Alainna 4138 to the sire of the buyer's choice.**

Terms of Lot 201 Donor Flush

- Seller guarantees six transferable embryos, with all embryos produced in the flush going to the buyer.
- Buyer may choose to either IVF or conventionally flush the female. The flush will be conducted at Trans Ova in Fletcher, OK.
- Buyer will be responsible for supplying semen and for all other costs associated with the flush.
- Barber Ranch will guarantee two pregnancies to result if transferred by a certified embryologist.

Selling the Right to Flush

Amy Rielle 5538



Lot
202
Flush Donor

Cow
202

BR Amy Rielle 5538 ET

Reg.: P43675993 – Calved: 10/16/15 – Tattoo: 5538 – Polled

REMITALL ONLINE 122L {SOD,CHB,DLF,HYF,IEF}

DM BR SOONER {CHB,DLF,HYF,IEF}

DM L1 DOMINETTE 901 {DLF,HYF,IEF}

{DLF,HYF,IEF}

BR LANSING 3060

BR GABRIELLE 5082 {DLF,HYF,IEF}

BR GOLDRIEL 3029 ET {DLF,HYF,IEF}

REMITALL EMBRACER 8E {SOD,CHB,HYF}

REMITALL CATALINA 24H

HH ADVANCE 688F 1ET {DLF,IEF}

DM L1 DOMINETTE P640

BR MSU LANSING 68J

BR L1 DOMINETTE 7022 {DOD}

C-S PURE GOLD 98170 {SOD,DLF,HYF,IEF}

MSU BR MS KEYNOTE 62H

BW	WW	YW	MILK	M&G	CW	REA	MARB	\$BMI	\$BII	\$CHB
+3.9	+69	+112	+25	+60	+85	+58	+13	+25	+22	+35

- Amy Rielle 5538 was Grand Champion Bred-and-Owned female at last summer's Junior National Hereford Expo. One of the very last Sooner x Gabrielles ever born, she combines exceptional look and power with the most proven pedigree Barber Ranch has ever produced. If you have any questions as to whether or not she can produce at the same elite level as her sisters, just ask to see Rylee's summer born heifer out of her that she's taking to the Junior National this summer.
- Full sisters sell as Lots 2, 3 and 4.
- Selling the right to flush Amy Rielle 5538 to the sire of the buyer's choice.

Terms of Lot 202 Donor Flush

- Seller guarantees six transferable embryos, with all embryos produced in the flush going to the buyer.
- Buyer may choose to either IVF or conventionally flush the female. The flush will be conducted at Trans Ova in Fletcher, OK.
- Buyer will be responsible for supplying semen and for all other costs associated with the flush.
- Barber Ranch will guarantee two pregnancies to result if transferred by a certified embryologist.

Semen

Lots 203-207

Belle Air



Bull
203

BR Belle Air 6011

Reg.: 43724674 – Calved: 2/3/16 – Tattoo: 6011 – Horned

CHURCHILL SENSATION 028X {SOD,CHB,DLF,HYF,IEF}	UPS DOMINO 3027 {SOD,DLF,HYF,IEF}
BAR S LHF 028 240 {DLF,HYF,IEF}	CHURCHILL LADY 7202T ET {DLF,HYF,IEF}
CHURCHILL LADY 078X {DLF,HYF,IEF}	CHURCHILL YANKEE ET {SOD,DLF,HYF,IEF}
{DLF,HYF,IEF}	CHURCHILL LADY 7210T
GOLDEN OAK OUTCROSS 18U {SOD,CHB,DLF,HYF,IEF}	GOLDEN-OAK FUSION 3S {DLF,HYF,IEF}
BR BELLE 4082 ET {DLF,HYF,IEF}	GOLDEN-OAK 60D MALLORY 15M
BR CSF BRIELLE 8052 ET {DLF,HYF,IEF}	DM BR SOONER {CHB,DLF,HYF,IEF}
	BR GABRIELLE 5082 {DLF,HYF,IEF}



BW	WW	YW	MILK	M&G	CW	REA	MARB	\$BMI	\$BII	\$CHB
+1.5	+66	+106	+31	+64	+78	+72	+26	+23	+21	+34

- Belle Air semen will only be offered at auction in 2018.
- Non-certificate bull.
- Owned with Colyer Herefords and Bill King Ranch.
- Semen is stored at Trans Ova, Centerville, TX.
- Selling 100 units of Belle Air semen in packages of five units each. Winning bidder has the option to roll in increments of five until all semen is sold.

- | | |
|---------------------------|---------------------------|
| 203A 5 units _____ | 203K 5 units _____ |
| 203B 5 units _____ | 203L 5 units _____ |
| 203C 5 units _____ | 203M 5 units _____ |
| 203D 5 units _____ | 203N 5 units _____ |
| 203E 5 units _____ | 203O 5 units _____ |
| 203F 5 units _____ | 203P 5 units _____ |
| 203G 5 units _____ | 203Q 5 units _____ |
| 203H 5 units _____ | 203R 5 units _____ |
| 203I 5 units _____ | 203S 5 units _____ |
| 203J 5 units _____ | 203T 5 units _____ |

4030



Bull
204

BR Hutton 4030ET

Reg.: P43542789 – Calved: 2/15/14 – Tattoo: 4030 – Polled

CRR HELTON 980 (SOD,DLF,HYF,IEF)
NJW 73S 980 HUTTON 109Z ET (DLF,HYF,IEF)
 NJW P606 72N DAYDREAM 73S (DLF,HYF,IEF)
 (DLF,HYF,IEF)
 DM BR SOONER (CHB,DLF,HYF,IEF)
BR CSF BRIELLE 8052 ET (DLF,HYF,IEF)
 BR GABRIELLE 5082 (DLF,HYF,IEF)

GO L18 EXCEL T31 (DLF,HYF,IEF)
 CRR 9B JULIANNE 405 (DLF,HYF,IEF)
 PW VICTOR BOOMER P606 (SOD,DLF,HYF,IEF)
 NJW 94J DEW 72N (DLF,HYF,IEF)
 REMITALL ONLINE 122L (SOD,CHB,DLF,HYF,IEF)
 DM L1 DOMINETTE 901 (DLF,HYF,IEF)
 BR LANSING 3060
 BR GOLDRIEL 3029 ET (DLF,HYF,IEF)



BW	WW	YW	MILK	M&G	CW	REA	MARB	SBMI	SBII	SCHB
+1.9	+54	+99	+32	+59	+74	+.59	+.06	+25	+21	+31

- 4030 is one of the best kept secrets on Barber Ranch and a huge reason why we're comfortable having a mature cow herd dispersal. As you can see by the many cows we have AI'd to him, the calves sired by him at the cow's side and his young two-year-old daughters that are just now in production, we're putting him at the forefront of our breeding program.
- Really study the cows on both the top and bottom sides of his pedigree, and you'll be hard pressed to find a bull that combines so many great and proven cows in one pedigree. 4030 is also a maternal brother to Belle (Lot 1), and so far he's consistently siring the best udders of any bull we've ever used, including Sooner. We also love that he is polled, great numbered and consistently throws dark red hair coats. This is a herd sire that we most likely won't continue to offer semen from in the future.
- Certificates \$75 each—contact Barber Ranch.
- Semen is stored at Trans Ova, Centerville, TX.
- **Selling 100 units of Hutton 4030 semen in packages of five units each. Winning bidder has the option to roll in increments of five until all semen is sold.**

- 204A** 5 units _____
- 204B** 5 units _____
- 204C** 5 units _____
- 204D** 5 units _____
- 204E** 5 units _____
- 204F** 5 units _____
- 204G** 5 units _____
- 204H** 5 units _____
- 204I** 5 units _____
- 204J** 5 units _____
- 204K** 5 units _____
- 204L** 5 units _____
- 204M** 5 units _____
- 204N** 5 units _____
- 204O** 5 units _____
- 204P** 5 units _____
- 204Q** 5 units _____
- 204R** 5 units _____
- 204S** 5 units _____
- 204T** 5 units _____



Copper 124Y

**Bull
205**

BR Copper 124Y

Reg.: 43273909 – Calved: 11/7/11 – Tattoo: 124Y – Horned

DM BR SOONER {CHB,DLF,HYF,IEF}
BR CSF COPPER ET {DLF,HYF,IEF}
 BR GABRIELLE 5082 {DLF,HYF,IEF}
 {DLF,HYF,IEF}
 DM BR SOONER {CHB,DLF,HYF,IEF}
BR ABIGAIL 8130 ET {DLF,HYF,IEF}
 BR GABRIELLE 5082 {DLF,HYF,IEF}

REMITALL ONLINE 122L {SOD,CHB,DLF,HYF,IEF}
 DM L1 DOMINETTE 901 {DLF,HYF,IEF}
 BR LANSING 3060
 BR GOLDRIEL 3029 ET {DLF,HYF,IEF}
 REMITALL ONLINE 122L {SOD,CHB,DLF,HYF,IEF}
 DM L1 DOMINETTE 901 {DLF,HYF,IEF}
 BR LANSING 3060
 BR GOLDRIEL 3029 ET {DLF,HYF,IEF}

BW	WW	YW	MILK	M&G	CW	REA	MARB	\$BMI	\$BII	\$CHB
+3.7	+86	+127	+29	+73	+90	+66	+14	+24	+22	+32

- 124Y is deceased, and his semen will only be offered at auction. His daughters are some of the top young donors at Barber Ranch. His sons are stout and loaded with performance.
- Owned with Copeland & Sons Herefords, LLC.
- Certificates \$75 each—contact Barber Ranch.
- Semen is stored at Trans Ova, Centerville, TX.
- **Selling 20 units of Copper 124Y semen in packages of five units each. Winning bidder has the option to roll in increments of five until all semen is sold.**

205A 5 units _____ **205C** 5 units _____

205B 5 units _____ **205D** 5 units _____



**Bull
206**

BR CSF Copper ET {CHB}

Reg.: 42970589 – Calved: 3/18/08 – Tattoo: 8087 – Horned

REMITALL ONLINE 122L {SOD,CHB,DLF,HYF,IEF}
DM BR SOONER {CHB,DLF,HYF,IEF}
 DM L1 DOMINETTE 901 {DLF,HYF,IEF}
 {DLF,HYF,IEF}
 BR LANSING 3060
BR GABRIELLE 5082 {DLF,HYF,IEF}
 BR GOLDRIEL 3029 ET {DLF,HYF,IEF}

REMITALL EMBRACER 8E {SOD,CHB,HYF}
 REMITALL CATALINA 24H
 HH ADVANCE 688F 1ET {DLF,IEF}
 DM L1 DOMINETTE P640
 BR MSU LANSING 68J
 BR L1 DOMINETTE 7022 {DOD}
 C-S PURE GOLD 98170 {SOD,DLF,HYF,IEF}
 MSU BR MS KEYNOTE 62H

BW	WW	YW	MILK	M&G	CW	REA	MARB	\$BMI	\$BII	\$CHB
+4.8	+79	+119	+26	+65	+84	+70	+11	+25	+22	+33

Copper

- Copper is deceased, and his semen will only be offered at auction. Copper has left his mark in the industry, siring donors and herd bulls working across the country.
- Certificates \$75 each—contact Barber Ranch.
- Semen is stored at Trans Ova, Centerville, TX.
- **Selling 20 units of Copper semen in packages of five units each. Winning bidder has the option to roll in increments of five until all semen is sold.**

206A 5 units _____ **206C** 5 units _____

206B 5 units _____ **206D** 5 units _____



Sooner On Sooner

Bull
207

BR Sooner On Sooner

Reg.: 43675970 – Calved: 10/19/15 – Tattoo: 5142 – Horned

DM BR SOONER {CHB,DLF,HYF,IEF}
BR CSF COPPER ET {DLF,HYF,IEF}
 BR GABRIELLE 5082 {DLF,HYF,IEF}
 {DLF,HYF,IEF}
 DM BR SOONER {CHB,DLF,HYF,IEF}
BR MS SOONER 7172 {DLF,HYF,IEF}
 BR DOMINETTE 0013

REMITALL ONLINE 122L {SOD,CHB,DLF,HYF,IEF}
 DM L1 DOMINETTE 901 {DLF,HYF,IEF}
 BR LANSING 3060
 BR GOLDRIEL 3029 ET {DLF,HYF,IEF}
 REMITALL ONLINE 122L {SOD,CHB,DLF,HYF,IEF}
 DM L1 DOMINETTE 901 {DLF,HYF,IEF}
 BR SUMMIT 7148
 BR L1 DOMINETTE 8029

BW	WW	YW	MILK	M&G	CW	REA	MARB	SBMI	SBI	SCHB
+3.3	+64	+110	+24	+56	+76	+49	+17	+26	+22	+34

- The first Sooner On Sooner calves look amazing! They have bone, hip and look.
- His dam sells as Lot 101.
- Certificates \$75 each—contact Barber Ranch.
- Semen is stored at Trans Ova, Centerville, TX.
- **Selling 20 units of Copper 124Y semen in packages of five units each. Winning bidder has the option to roll in increments of five until all semen is sold.**

207A 5 units _____ **207C** 5 units _____

207B 5 units _____ **207D** 5 units _____

*Barber Ranch is proud to have bred and exhibited these recent
Denver Champion Bulls and Females...*



BR Amber 6089



BR Belle Air 6011



BR Nitro
Aventus 3116 ET



BR Anastasia
3023 ET

IVF Embryos

Lots 208-221

Note: Pregnancies are guaranteed as stated, provided embryos are transferred by a certified embryologist.

All embryos are located at Trans Ova, Centerville, Texas.



BR Belle Air 6011 – sire of Lot 208 embryos



BR Audrey 4075 ET – dam of Lots 208 & 209 embryos



BR Guinevere 7028 – maternal sister to Lot 210 embryos

Embryos 208 Belle Air × Audrey 4075

4 IVF Embryos

BAR S LHF 028 240 (DLF,HYF,IEF)
BR BELLE AIR 6011 (DLF,HYF,IEF)
 BR BELLE 4082 ET (DLF,HYF,IEF)

C THRILLER ET (DLF,HYF,IEF)
BR AUDREY 4075 ET (DLF,HYF,IEF)
 BR ABIGAIL 8130 ET (DLF,HYF,IEF)

CHURCHILL SENSATION 028X (SOD,CHB,DLF,HYF,IEF)
 CHURCHILL LADY 078X (DLF,HYF,IEF)
 GOLDEN OAK OUTCROSS 18U (SOD,CHB,DLF,HYF,IEF)
 BR CSF BRIELLE 8052 ET (DLF,HYF,IEF)

UPS TCC NITRO 1ET (SOD,CHB,DLF,HYF,IEF)
 C CHANEL ET (DLF,HYF,IEF)
 DM BR SOONER (CHB,DLF,HYF,IEF)
 BR GABRIELLE 5082 (DLF,HYF,IEF)

BW	WW	YW	MILK	M&G	CW	REA	MARB	\$BMI	\$BII	\$CHB
+3.5	+68	+107	+25	+59	+80	+0.66	+0.16	+22	+20	+33

(Projected EPDs)

- Selling a package of four IVF embryos, guarantee of one pregnancy.

Embryos 209 Sensation 2296 × Audrey 4075

4 IVF Embryos

CHURCHILL SENSATION 028X (SOD,CHB,DLF,HYF,IEF)
UPS SENSATION 2296 ET (CHB,DLF,HYF,IEF)
 UPS JT MISS NEON 7811 1ET (DLF,HYF,IEF)

C THRILLER ET (DLF,HYF,IEF)
BR AUDREY 4075 ET (DLF,HYF,IEF)
 BR ABIGAIL 8130 ET (DLF,HYF,IEF)

UPS DOMINO 3027 (SOD,DLF,HYF,IEF)
 CHURCHILL LADY 7202T ET (DLF,HYF,IEF)
 GH NEON 17N (SOD,CHB,DLF,HYF,IEF)
 LCC TWO TIMIN 438 ET (DLF,HYF,IEF)

UPS TCC NITRO 1ET (SOD,CHB,DLF,HYF,IEF)
 C CHANEL ET (DLF,HYF,IEF)
 DM BR SOONER (CHB,DLF,HYF,IEF)
 BR GABRIELLE 5082 (DLF,HYF,IEF)

BW	WW	YW	MILK	M&G	CW	REA	MARB	\$BMI	\$BII	\$CHB
+3.6	+67	+103	+25	+58	+83	+0.71	+0.14	+20	+18	+33

(Projected EPDs)

- Selling a package of four IVF embryos, guarantee of one pregnancy.

Embryos 210 Sensation 2296 × Alainna 4138

4 IVF Embryos

CHURCHILL SENSATION 028X (SOD,CHB,DLF,HYF,IEF)
UPS SENSATION 2296 ET (CHB,DLF,HYF,IEF)
 UPS JT MISS NEON 7811 1ET (DLF,HYF,IEF)

BR COPPER 124Y (DLF,HYF,IEF)
BR 124Y ALAINNA 4138 (DLF,HYF,IEF)
 BR 74 ALAINNA 3150

UPS DOMINO 3027 (SOD,DLF,HYF,IEF)
 CHURCHILL LADY 7202T ET (DLF,HYF,IEF)
 GH NEON 17N (SOD,CHB,DLF,HYF,IEF)
 LCC TWO TIMIN 438 ET (DLF,HYF,IEF)

BR CSF COPPER ET (DLF,HYF,IEF)
 BR ABIGAIL 8130 ET (DLF,HYF,IEF)
 BR DM KEY DOMINO 0174 (DLF,IEF)
 BR DOMINETTE 9124

BW	WW	YW	MILK	M&G	CW	REA	MARB	\$BMI	\$BII	\$CHB
+2.9	+63	+96	+26	+58	+77	+0.58	+0.11	+20	+18	+31

(Projected EPDs)

- Maternal sib embryos to the \$100,000 top selling heifer in our December 2017 sale.
- Selling a package of four IVF embryos, guarantee of one pregnancy.

Embryos 211 Belle Air × Ms Sooner 7172

4 IVF Embryos

BAR S LHF 028 240 (DLF,HYF,IEF)
BR BELLE AIR 6011 (DLF,HYF,IEF)
 BR BELLE 4082 ET (DLF,HYF,IEF)

DM BR SOONER (CHB,DLF,HYF,IEF)
BR MS SOONER 7172 (DLF,HYF,IEF)
 BR DOMINETTE 0013

CHURCHILL SENSATION 028X (SOD,CHB,DLF,HYF,IEF)
 CHURCHILL LADY 078X (DLF,HYF,IEF)
 GOLDEN OAK OUTCROSS 18U (SOD,CHB,DLF,HYF,IEF)
 BR CSF BRIELLE 8052 ET (DLF,HYF,IEF)
 REMITALL ONLINE 122L (SOD,CHB,DLF,HYF,IEF)
 DM L1 DOMINETTE 901 (DLF,HYF,IEF)
 BR SUMMIT 7148
 BR L1 DOMINETTE 8029

BW	WW	YW	MILK	M&G	CW	REA	MARB	\$BMI	\$BII	\$CHB
+2.2	+58	+97	+26	+55	+73	+51	+23	+25	+22	+34

(Projected EPDs)

- Selling a package of four IVF embryos, guarantee of one pregnancy.



BR Ms Sooner 7172 – dam of Lots 211 & 212 embryos

Embryos 212 Copper × Ms Sooner 7172

4 IVF Embryos

DM BR SOONER (CHB,DLF,HYF,IEF)
BR CSF COPPER ET (DLF,HYF,IEF)
 BR GABRIELLE 5082 (DLF,HYF,IEF)

DM BR SOONER (CHB,DLF,HYF,IEF)
BR MS SOONER 7172 (DLF,HYF,IEF)
 BR DOMINETTE 0013

REMITALL ONLINE 122L (SOD,CHB,DLF,HYF,IEF)
 DM L1 DOMINETTE 901 (DLF,HYF,IEF)
 BR LANSING 3060
 BR GOLDRIEL 3029 ET (DLF,HYF,IEF)
 REMITALL ONLINE 122L (SOD,CHB,DLF,HYF,IEF)
 DM L1 DOMINETTE 901 (DLF,HYF,IEF)
 BR SUMMIT 7148
 BR L1 DOMINETTE 8029

BW	WW	YW	MILK	M&G	CW	REA	MARB	\$BMI	\$BII	\$CHB
+3.9	+65	+105	+24	+56	+77	+51	+15	+26	+22	+33

(Projected EPDs)

- Full sib embryos to Sooner On Sooner.
- Selling a package of four IVF embryos, guarantee of one pregnancy.



BR Sooner On Sooner ET – full sib to Lot 212 embryos – maternal sib to Lot 211

Embryos 213 Helton 150Y × Amber 3A22

4 IVF Embryos

CRR HELTON 980 (SOD,DLF,HYF,IEF)
ATLAS 66T MR HELTON 150Y ET (DLF,HYF,IEF)
 JJD VICTORIA 66T ET (DLF,HYF,IEF)

BR GOLDEN SPREAD DAN (DLF,HYF,IEF)
BR DANS AMBER 3A22 (DLF,HYF,IEF)
 BR AMBER 9086 ET

GO L18 EXCEL T31 (DLF,HYF,IEF)
 CRR 9B JULIANNE 405 (DLF,HYF,IEF)
 PW VICTOR BOOMER P606 (SOD,DLF,HYF,IEF)
 JJD VICTORIA GOLD 2018 (DLF,HYF,IEF)
 DM BR SOONER (CHB,DLF,HYF,IEF)
 BR GABRIELLE 5082 (DLF,HYF,IEF)
 BR MOLER ET (CHB,DLF,IEF)
 BR DM AMBER 6061 (DLF,IEF)

BW	WW	YW	MILK	M&G	CW	REA	MARB	\$BMI	\$BII	\$CHB
+6.3	+68	+108	+20	+54	+72	+49	-.02	+24	+21	+31

(Projected EPDs)

- Full sib embryos to BR Amber 6089, 2018 Denver and Fort Worth Grand Champion Polled Female.
- Selling a package of four IVF embryos, guarantee of one pregnancy.



BR Amber 6089 – full sib to Lot 213 embryos

Embryos 214 Sensation 2296 × Bryanna 3008

4 IVF Embryos

CHURCHILL SENSATION 028X (SOD,CHB,DLF,HYF,IEF)
UPS SENSATION 2296 ET (CHB,DLF,HYF,IEF)
 UPS JT MISS NEON 7811 1ET (DLF,HYF,IEF)

BR DOMINO 8186 (DLF,HYF,IEF)
BR BRYANNA 3008 (DLF,HYF,IEF)
 BR BRYANNA 1020 (DLF,HYF,IEF)

UPS DOMINO 3027 (SOD,DLF,HYF,IEF)
 CHURCHILL LADY 7202T ET (DLF,HYF,IEF)
 GH NEON 17N (SOD,CHB,DLF,HYF,IEF)
 LCC TWO TIMIN 438 ET (DLF,HYF,IEF)
 BR KEY DOMINO 5040 (DLF,HYF,IEF)
 BR 424 WASHITA 6130 (DOD,DLF,HYF,IEF)
 BR CSF COPPER ET (DLF,HYF,IEF)
 BR DM BRYANNA 8021 ET (DLF,HYF,IEF)

BW	WW	YW	MILK	M&G	CW	REA	MARB	\$BMI	\$BII	\$CHB
+2.7	+62	+91	+25	+56	+73	+55	+07	+20	+18	+30

(Projected EPDs)

- Donor dam, Bryanna 3008, sells as Lot 38.
- Selling a package of four IVF embryos, guarantee of one pregnancy.



BR Bryanna 3008 – dam of Lot 214 embryos – sells as Lot 38

EMBRYOS



BR Copper 124Y – sire of Lot 215 embryos

Embryos **215** **Copper 124Y** × **Gabrielle 6664** 4 IVF Embryos

BR CSF COPPER ET (DLF,HYF,IEF)
BR COPPER 124Y (DLF,HYF,IEF)
BR ABIGAIL 8130 ET (DLF,HYF,IEF)

CRR ABOUT TIME 743 (SOD,DLF,HYF,IEF)
BR GABRIELLE 6664 ET (DLF,HYF,IEF)
BR GABRIELLE 5082 (DLF,HYF,IEF)

DM BR SOONER (CHB,DLF,HYF,IEF)
BR GABRIELLE 5082 (DLF,HYF,IEF)
DM BR SOONER (CHB,DLF,HYF,IEF)
BR GABRIELLE 5082 (DLF,HYF,IEF)
THM DURANGO 4037 (SOD,DLF,HYF,IEF)
CRR D03 CASSIE 206 (DLF,HYF,IEF)
BR LANSING 3060
BR GOLDRIEL 3029 ET (DLF,HYF,IEF)

BW	WW	YW	MILK	M&G	CW	REA	MARB	\$BMI	\$BII	\$CHB
+2.7	+71	+103	+28	+63	+73	+4.8	+0.05	+24	+22	+27

(Projected EPDs)

- Selling a package of four IVF embryos, guarantee of one pregnancy.



NJW 135U 10Y Hometown 27A – sire of Lot 216 embryos

Embryos **216** **Hometown 27A** × **Gabrielle 5501** 4 IVF Embryos

NJW 73S W18 HOMETOWN 10Y ET (CHB,DLF,HYF,IEF)
NJW 135U 10Y HOMETOWN 27A (DLF,HYF,IEF)
NJW 4037 34S DURANGO VACA 135U (DOD,DLF,HYF,IEF)

BR LANSING 3060
BR GABRIELLE 5501 ET (DLF,HYF,IEF)
BR GOLDRIEL 3029 ET (DLF,HYF,IEF)

SHF WONDER M326 W18 ET (CHB,DLF,HYF,IEF)
NJW P606 72N DAYDREAM 73S (DLF,HYF,IEF)
THM DURANGO 4037 (SOD,DLF,HYF,IEF)
NJW P606 80L DAYDREAM 34S ET (DLF,HYF,IEF)

BR MSU LANSING 68J
BR L1 DOMINETTE 7022 (DOD)
C-S PURE GOLD 98170 (SOD,DLF,HYF,IEF)
MSU BR MS KEYNOTE 62H

BW	WW	YW	MILK	M&G	CW	REA	MARB	\$BMI	\$BII	\$CHB
+3.3	+65	+102	+28	+60	+72	+6.1	+0.07	+23	+20	+31

(Projected EPDs)

- Selling a package of four IVF embryos, guarantee of one pregnancy.



KCF Bennett Encore Z311 ET – sire of Lot 217 embryos

Embryos **217** **Encore Z311** × **Gabrielle 5519** 4 IVF Embryos

SCHU-LAR ON TARGET 22S (SOD,CHB,DLF,HYF,IEF)
KCF BENNETT ENCORE Z311 ET (DLF,HYF,IEF)
KCF MISS REVOLUTION X338 ET (DLF,HYF,IEF)

CRR 719 CATAPULT 109 (DLF,HYF,IEF)
BR GABRIELLE 5519 ET (DLF,HYF,IEF)
BR GABRIELLE 5082 (DLF,HYF,IEF)

SCHU-LAR 5N OF 9L 3008 (SOD,CHB,DLF,HYF,IEF)
SCHU-LAR 208 OF 1H 121 ET (DOD)
MSU TCF REVOLUTION 4R (SOD,CHB,DLF,HYF,IEF)
JW 718 VICTORIA 9106 (DOD,DLF,HYF,IEF)

TH 122 71I VICTOR 719T (SOD,CHB,DLF,HYF,IEF)
CRR 4037 ECLIPSE 808 (DLF,HYF,IEF)
BR LANSING 3060
BR GOLDRIEL 3029 ET (DLF,HYF,IEF)

BW	WW	YW	MILK	M&G	CW	REA	MARB	\$BMI	\$BII	\$CHB
+3.1	+71	+113	+25	+60	+72	+3.7	+0.27	+28	+25	+29

(Projected EPDs)

- Selling a package of four IVF embryos, guarantee of one pregnancy.



UPS Sensation 2296 ET – sire of Lots 209, 210 & 218 embryos

Embryos **218** **Sensation 2296** × **Gabrielle 8051** 3 IVF Embryos

CHURCHILL SENSATION 028X (SOD,CHB,DLF,HYF,IEF)
UPS SENSATION 2296 ET (CHB,DLF,HYF,IEF)
UPS JT MISS NEON 7811 1ET (DLF,HYF,IEF)

DM BR SOONER (CHB,DLF,HYF,IEF)
BR CSF GABRIELLE 8051 ET (DLF,HYF,IEF)
BR GABRIELLE 5082 (DLF,HYF,IEF)

UPS DOMINO 3027 (SOD,DLF,HYF,IEF)
CHURCHILL LADY 7202T ET (DLF,HYF,IEF)
GH NEON 17N (SOD,CHB,DLF,HYF,IEF)
LCC TWO TIMIN 438 ET (DLF,HYF,IEF)

REMITALL ONLINE 122L (SOD,CHB,DLF,HYF,IEF)
DM L1 DOMINETTE 901 (DLF,HYF,IEF)
BR LANSING 3060
BR GOLDRIEL 3029 ET (DLF,HYF,IEF)

BW	WW	YW	MILK	M&G	CW	REA	MARB	\$BMI	\$BII	\$CHB
+2.2	+65	+99	+28	+61	+84	+7.1	+1.0	+22	+19	+33

(Projected EPDs)

- Selling a package of three IVF embryos, no guarantee.

Embryos 219A **CRR 5280** × **Gabrielle 8051**
1 IVF Embryo

CRR 719 CATAPULT 109 {DLF,HYF,IEF}
CRR 5280 {DLF,HYF,IEF}
CRR 435 KELLY 178 {DOD,DLF,HYF,IEF}

DM BR SOONER {CHB,DLF,HYF,IEF}
BR CSF GABRIELLE 8051 ET {DLF,HYF,IEF}
BR GABRIELLE 5082 {DLF,HYF,IEF}

TH 122 711 VICTOR 719T {SOD,CHB,DLF,HYF,IEF}
CRR 4037 ECLIPSE 808 {DLF,HYF,IEF}
DM BR SOONER {CHB,DLF,HYF,IEF}
CRR D03 KELLY 361 {DLF,IEF}
REMITALL ONLINE 122L {SOD,CHB,DLF,HYF,IEF}
DM L1 DOMINETTE 901 {DLF,HYF,IEF}
BR LANSING 3060
BR GOLDRIEL 3029 ET {DLF,HYF,IEF}

BW	WW	YW	MILK	M&G	CW	REA	MARB	\$BMI	\$BII	\$CHB
+3.5	+66	+95	+28	+60	+82	+59	-.06	+26	+22	+32

(Projected EPDs)

- Lots 219A and 219B will sell as one package of one IVF embryo per mating, no guarantee.



BR CSF Gabrielle 8051 ET – dam of Lots 218 & 219 embryos

Embryos 219B **Catapult 109** × **Gabrielle 8051**
1 IVF Embryo

TH 122 711 VICTOR 719T {SOD,CHB,DLF,HYF,IEF}
CRR 719 CATAPULT 109 {DLF,HYF,IEF}
CRR 4037 ECLIPSE 808 {DLF,HYF,IEF}

DM BR SOONER {CHB,DLF,HYF,IEF}
BR CSF GABRIELLE 8051 ET {DLF,HYF,IEF}
BR GABRIELLE 5082 {DLF,HYF,IEF}

DRF JWR PRINCE VICTOR 711 {SOD}
KBCR 19D DOMINETTE 122 {DLF,IEF}
THM DURANGO 4037 {SOD,DLF,HYF,IEF}
CRR 420 ECLIPSE 688 {DLF,HYF,IEF}
REMITALL ONLINE 122L {SOD,CHB,DLF,HYF,IEF}
DM L1 DOMINETTE 901 {DLF,HYF,IEF}
BR LANSING 3060
BR GOLDRIEL 3029 ET {DLF,HYF,IEF}

BW	WW	YW	MILK	M&G	CW	REA	MARB	\$BMI	\$BII	\$CHB
+3.0	+66	+100	+28	+61	+78	+57	-.08	+27	+23	+32

(Projected EPDs)

- Lots 219A and 219B will sell as one package of one IVF embryo per mating, no guarantee.



CRR 719 Catapult 109 – sire of Lot 219B embryo

Embryos 220 **CRR 5280** × **Gabrielle 9011**
4 IVF Embryos

CRR 719 CATAPULT 109 {DLF,HYF,IEF}
CRR 5280 {DLF,HYF,IEF}
CRR 435 KELLY 178 {DOD,DLF,HYF,IEF}

BR DM CSF WALLACE ET {DLF,HYF,IEF}
BR GABRIELLE 9011ET {DLF,HYF,IEF}
BR GABRIELLE 5082 {DLF,HYF,IEF}

TH 122 711 VICTOR 719T {SOD,CHB,DLF,HYF,IEF}
CRR 4037 ECLIPSE 808 {DLF,HYF,IEF}
DM BR SOONER {CHB,DLF,HYF,IEF}
CRR D03 KELLY 361 {DLF,IEF}
BR MOLER ET {CHB,DLF,IEF}
RB L1 DOMINETTE 8063 {DLF,HYF,IEF}
BR LANSING 3060
BR GOLDRIEL 3029 ET {DLF,HYF,IEF}

BW	WW	YW	MILK	M&G	CW	REA	MARB	\$BMI	\$BII	\$CHB
+4.1	+63	+90	+20	+52	+76	+59	+.02	+25	+21	+32

(Projected EPDs)

- Selling a package of four IVF embryos, guarantee of one pregnancy.



CRR 5280 – sire of Lots 219A & 220 embryos

Embryos 221 **Worldwide** × **Goldriel 3029**
8 IVF Embryos

SHF RIB EYE M326 R117 {SOD,DLF,HYF,IEF}
BOYD WORLDWIDE 9050 ET {SOD,DLF,HYF,IEF}
MSU TCF RACHAEL 22S ET

C –S PURE GOLD 98170 {SOD,DLF,HYF,IEF}
BR GOLDRIEL 3029 ET {DLF,HYF,IEF}
MSU BR MS KEYNOTE 62H

KCF BENNETT 3008 M326 {SOD,DLF,HYF,IEF}
HVH MISS HUDSON 83K 8M
FELTONS LEGEND 242 {SOD,HYF}
MSU TCF RACHAEL ET 54N {DLF,HYF,IEF}
C GOLD RUSH 1ET
C MS DOM 93218 1ET
REMITALL KEYNOTE 20X {SOD,CHB}
BR MS L1 MARK 2105

BW	WW	YW	MILK	M&G	CW	REA	MARB	\$BMI	\$BII	\$CHB
+1.8	+53	+80	+27	+54	+51	+44	+.07	+23	+20	+25

(Projected EPDs)

- Selling a package of eight IVF embryos, guarantee of two pregnancies.



Boyd Worldwide 9050 ET – sire of Lot 221 embryos

PROTECT YOUR INVESTMENT



Insect Control Solutions for Agriculture

Central Life Sciences offers a line of products that will help control insects affecting the profitability of your operation. Whether it's fly control for cattle in the pasture, pen or feedlot, Central Life Sciences has a solution that fits. Learn more about our full line of baits, feed throughs, sprays and traps at

CentralLifeSciences.com or call 1-800-347-8272.

Central Life Sciences is the proud sponsor of the 2018 Barber Ranch Mature Cow Herd Dispersal Sale Breakfast See you there!

 **CENTRAL** *Life Sciences*[®]

ALTOSID
IGR
Fly Control Built by Science

ClariFly
LARVICIDE
Fly Control Built by Science

starbar
A HIGHER LEVEL OF CONTROL

Altosid; the cow head design; ClariFly Larvicide with design and Starbar with design are trademarks of Wellmark International. Central Life Sciences with design is a registered trademark of Central Garden & Pet Company. ©2018 Wellmark International.

The most trusted name in
cattle feeding for
over 30 years



COX

CONCRETE PRODUCTS

MT. PLEASANT, TX

(903) 572-5902

info@coxconcrete.com

coxconcrete.com



HORSE SALE AND RANCH HORSE FUTURITY JUNE 2, 2018



HIGH PLAINS RANCHERS & BREEDERS ASSOCIATION

Amarillo National Events Center
Amarillo, Texas

Saturday, June 2, 2018

- Futurity 8:00 a.m.
- Riding Horse Demonstration
- Horse Sale

SPONSORED BY:

Anderson Bean Boot Company • Bar G Feedyard • White Face Ford • Rodeo King Hat Company

DON'T MISS THE COOR'S RANCH RODEO - JUNE 1st & 2nd, 2018

*Horses bought at this years sale as yearlings and two year olds
are eligible to compete as 3 year olds for a \$15,000.00 purse.*

www.hprba.com • email: kathleen@hprba.com • 806-674-7337 • 806-235-3776





Sale Terms & Conditions

TERMS: Cash or check. Cattle will be sold to the highest bidder. The auctioneer shall settle any disputes as to bids. All cattle are to be paid for by the purchaser during or immediately following the sale and will not be released until after settlement has been made. Each animal will be at the purchaser's risk immediately after it is sold.

HEALTH: The health of the cattle selling is excellent. Any known defects will be announced. Each animal will be accompanied by an individual health certificate for immediate interstate shipment. Buyers should be aware of their own state's specific health requirements.

GUARANTEE: Each animal will sell under the American Hereford Association Recommended Terms of Sale for Auctions, viewable online at hereford.org.

BREEDING GUARANTEE: All animals are guaranteed to be breeders with the exception of (a) calves under 12 months of age at time of purchase; (b) any female that is placed in an embryo transplant program and subjected to super-ovulation; or (c) gross negligence on the part of the buyer. Females sold as safe in calf have been examined by a competent veterinarian. Open females are guaranteed to be without calf. Any agreement with respect to Embryo Transfer production shall be a separate agreement between buyer and seller.

REGISTRATION CERTIFICATES: Animals will be transferred to the buyer at the seller's expense. All calves born before the sale will be registered by the seller; proper breeding statements will be signed for the buyer to use in registering calves born after the sale. Cattle will not be transferred to the buyer until paid for in full.

ANNOUNCEMENTS: Announcements made sale day from the auction block will take precedence over statements in the catalog or other advertising. A sale supplement will be provided to include additional breeding, calving and other information. We reserve the right to withdraw any lot not meeting our specifications prior to sale time.

LIABILITY: All persons who attend the sale do so at their own risk. Neither Barber Ranch nor any other persons connected with the sale assume liability, legal or otherwise, for accidents or loss of property. As the sale manager, Layton Auction Services, LLC is only an agent for the seller and has no responsibilities other than those involved in conducting the sale. The information provided is based on information furnished by the seller.

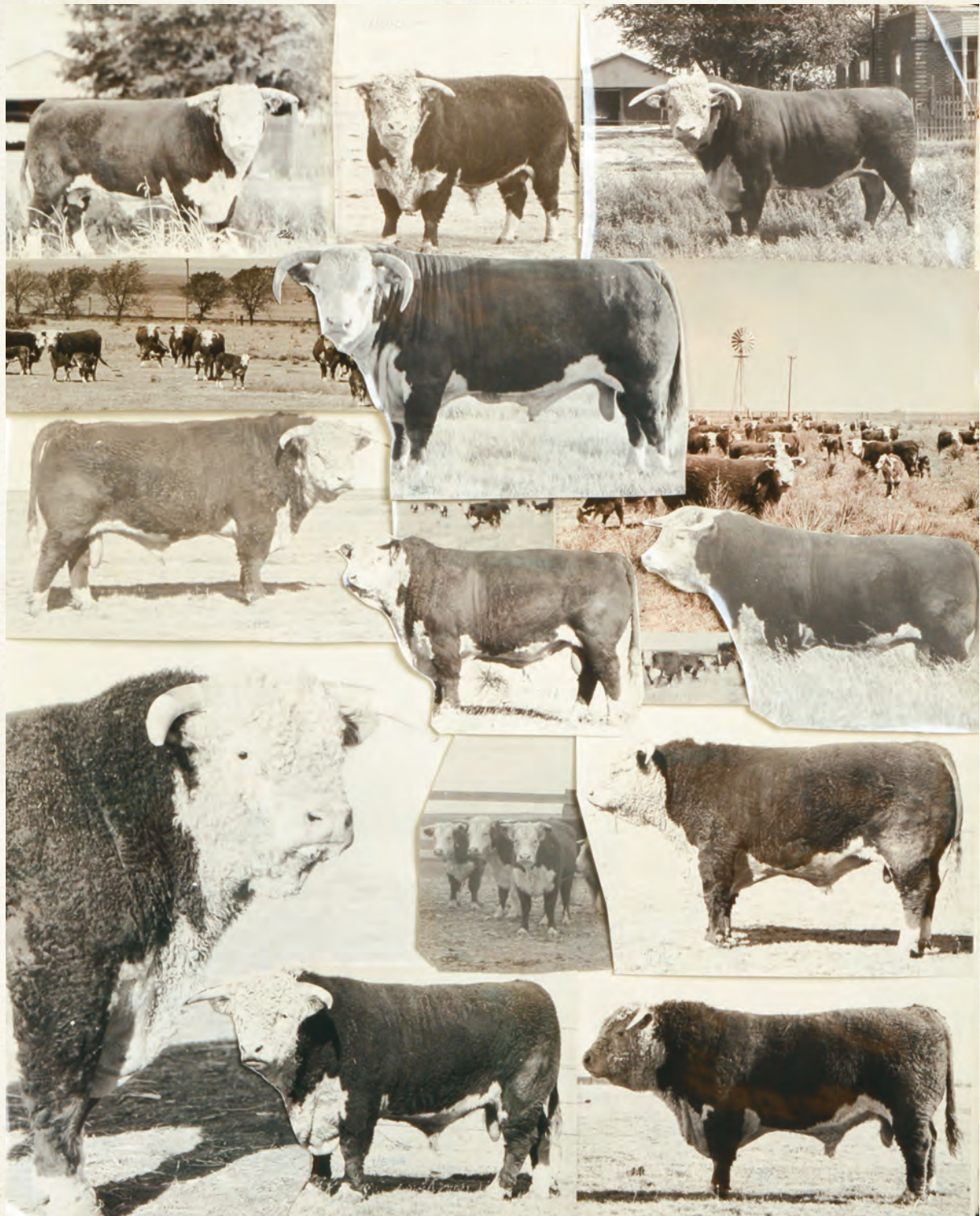

Red-and-white faced cattle have dotted the landscape northeast of Channing, Texas, by the same family now for 114 years, and we don't anticipate that ever changing.

Thank You from The Barber Family!

Barber RANCH

Family Owned & Operated Since 1904

10175 FM 3138 • CHANNING, TX 79018



05.25 & 26.18