

FELTON

ANGUS RANCH

- Established 1952 -

46TH
ANNUAL
SALE

300 Head of Angus Sell!

130 *Two-Year-Old Bulls*
- Fertility Tested -

130 *16 Month Old Fall Bulls*
- Fertility Tested -

40 *Bred Heifers*

FEBRUARY 11, 2019

Felton Angus Ranch Sale Barn • Springdale, MT
Lunch at 12:00 pm • Sale at 1:00 pm MST



DVAuction

POWERFUL, ATHLETIC, HIGH WEANING WEIGHT BULLS READY TO GO TO WORK FOR YOU!

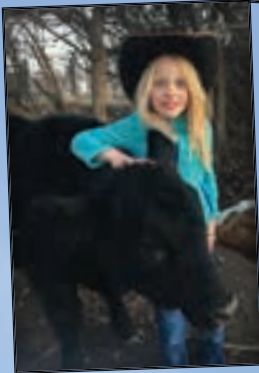
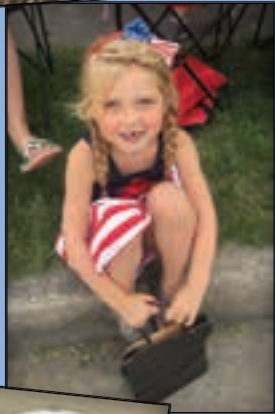

*Working Class Bulls for the
Working Class Rancher . . .*



Sale Day Phones:
cell 406-220-1177
or 406-220-1176

Richard Felton

Ranch 406/ 784-2756 • Cell 406/ 220-1176
rkfelton@rangeweb.net
420 Brandenburg Road
Miles City, MT 59301

Jim Felton

Ranch 406/ 932-6726 • Cell 406/ 220-1177
jim@feltonangus.com
2 Felton Lane
Springdale, MT 59082

www.FeltonAngus.com

**46TH
ANNUAL
SALE**

At the Ranch • Exit 352, one mile West of
Springdale or Halfway between Livingston
and Big Timber, Montana on Interstate 90.

See Map page 3.

All Weather Road to Sale Barn

FEBRUARY 11, 2019

Felton Angus Ranch Sale Barn • Springdale, MT

Lunch at 12:00 pm • Sale at 1:00 pm MST

300 Head of Angus Sell

130 *Two-Year-Old Bulls*
- Fertility Tested -

130 *16 Month Old Fall Bulls*
- Fertility Tested -

40 *Bred Heifers*

- EPDs and Ratios available on all sale cattle
- All bulls tested negative for BVD/PI
- Felton Angus Ranch retains the rights on 1/3 revenue sharing of semen sales on all bulls
- Bulls with registration "pending" are awaiting genetic test results. Their EPDs will be available sale day
 - Free delivery nationwide if we deliver bulls. We will pay 1/2 if custom hauled.
- Cattle sell under the American Angus Association Terms and Conditions dated February 21, 2014
 - IGENITY is provided on all fall bulls. AngusGS is provided on all two year old bulls.

EPDs are current as of 1/25/19.

Updated EPDs can be viewed at www.angus.org



*The sale will be broadcast live
via Superior Productions on
Dish Network channel 997
Please see page 4 for details*

DVAuction Broadcasting
Real-time Auctions

Watch & Bid online for FREE!

Can't make the sale?

Let DVAuction bring the sale to you!

Busy during the sale?

Let DVAuction represent your bid!

Visit www.dvauction.com and Register!
It's as easy as 1, 2, 3...

1. Create an account at www.dvauction.com under the "create new account" tab
2. Apply for bidding by clicking "apply for bidding" in the upper left corner of your screen, at least 24 hours prior to the auction
3. Tune into the sale and make your purchases!

For General Questions Please Contact Our Office:
(402) 316-5460 or support@dvauction.com

*High Speed Internet Access Required

Auctioneer

Roger Jacobs, 406-698-7686

Representatives

John Goggins, 406-373-5000 Western Livestock Reporter
Devin Murnin, 406-696-1502 Western Livestock Journal
Bill Pelton, 406-671-5100 . . Pelton Livestock, www.billpelton.com
Jake Feddes, 406-581-8157 Superior Livestock
Kurt Kangas, 406-366-4190 American Angus Association

Bids may be sent to any of the representatives or the auctioneer.



www.BallyhooPrinting.com
406•538•7988 Lewistown, MT



Ranch 406/ 932-6726
 Cell 406/ 220-1177
 02 Felton Lane
 Springdale, MT 59082

www.FeltonAngus.com

Hello Friends,

I would like to welcome you to our 46th annual bull sale. We have been in the business for 60 plus years producing no nonsense Angus cattle. Our cattle are bred and raised to be hardy and hard working. Our bulls continue to lead the pack in the longevity department due to our stringent belief in sound and structurally correct cattle. Let's be honest. If you buy a \$5K bull you better get 4+ years of use out of him. If your bulls have long toes and cracked out hooves after two years, that's not good for the genetics in your herd or your checkbook. Impressive numbers, hype and \$ figures on your bulls do absolutely nothing if your bulls fall apart.

Due to increasing sales in our branded beef program, I needed to purchase a pen of Felton-sired heifers to feed out. The pen finished out right here at the Springdale ranch. They fed exceptionally well, averaging 3.69 pounds per day. Not too shabby for non-implanted heifers. Carcasses were 90% Choice or higher. I was able to sell some to a regional packer in Butte, Montana. On the hook, they received a \$.20 premium over USDA market price. Long story short, Felton-sired cattle perform exceptionally well in the yard and on the rail. Pounds pay and you can expect pounds from Felton-sired cattle.

We are selling right around 260 bulls and 40 bred heifers. You can find a bull to meet any possible scenario. Growthy bulls with actual growth and not some computer generated growth. Moderate framed bulls and bulls with a tick more frame. Heifer bulls and cow bulls, we have it all.

We stand behind our cattle 100%. Customer service is #1 and we look forward to our customer success. Again this year, the sale is broadcast Live on Superior Livestock as well as DV Auctions. You can bid from home on either platform. If you can't make the sale, please pre-register with either outfit. We have you covered if you can't make it to Springdale on sale day.

As always it's prime rib for lunch with all the fixings and a social after the sale. Come enjoy the day! We look forward to seeing you on the 11th of February.

Sincerely,

Jim & Rich



Jim, Susie, Sydni
& Quincy Felton



Karol & Rich Felton



Ben, Kelly,
Grant & Greta
Hursh



Scott, Bobi Jo, Layne & Tayler Boeh

Welcome to FELTON ANGUS RANCH

From Bozeman:

Head East on I90 (46 miles)
Take Exit 352
Turn Right on Felton Lane

From Big Timber:

Head West on I90 (16 miles)
Take Exit 352
Turn Left (thru tunnel) on Felton Lane

From Livingston:

Head East on I90 (18 miles)
Take Exit 352
Turn Right on Felton Lane

From Billings:

Head West on I90 (98 miles)
Take Exit 352
Turn Left (thru tunnel) on Felton Lane

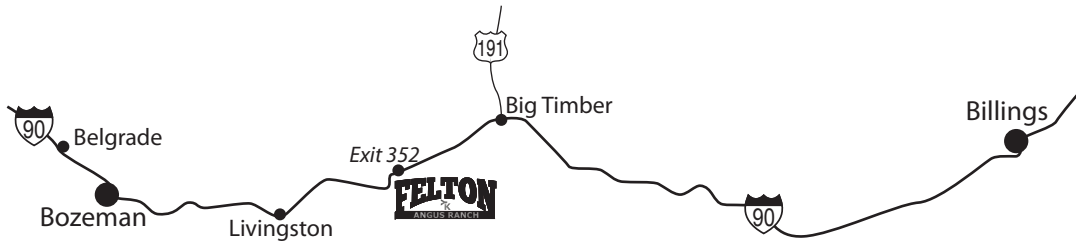

Accommodations

Livingston

- Super 8 406-222-7711
- Quality Inn 406-222-0555
- Best Western Yellowstone Inn 1-800-568-8520
- Comfort Inn 406-222-4400
- Livingston Inn 406-222-3600

Big Timber

- Super 8 406-932-8888

Vacation Rentals

www.Airbnb.com www.homeaway.com

Travel

The Ranch is within driving range of two International Airports:

Billings Logan International Airport is located exactly 100 Miles east of the ranch in Billings. Airlines that fly into here are Delta, United, Northwest, Alaska/horizon, Frontier and Allegiant airlines.

Yellowstone International Airport is located in Belgrade Montana, which is 50 miles west of the ranch. Airlines flying into here are Delta, United, Northwest, Alaska/Horizon, frontier and Allegiant.

Rental cars are available at both locations.

If we can be of any assistance please feel free to call us.

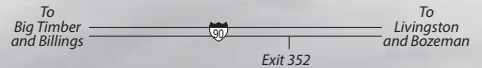
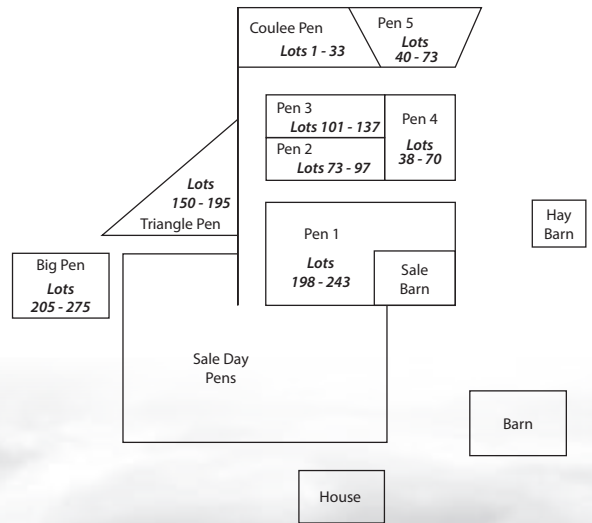



How To Participate As An Absentee Buyer

We have made preparations to bid and buy livestock through Superior Productions' "Call or Click-To-Bid" service for those unable to attend in person on sale day. Please note that all of the lots in the sale will also be available for viewing online prior to sale day at www.superiorlivestock.com.

Here's How It Works

Turn in Bids Over the Phone. This is our traditional method of buying livestock and is the suggested process for anyone who does not have consistent, high-speed internet. To get started simply go online to www.superiorlivestock.com and click on the tab titled "Register for a Buyer Number". Select the registration form for Superior Productions and print the registration form. Fill it out and fax it in to Superior Productions at (817) 378-3380 with a signature on it. You can also mail it in to the address provided on the form. Upon receipt of this information Superior will call you with a buyer's number and the bid line phone number that you will use on sale day to place bids over the phone.

Click-To-Bid. This is Superior's online bidding program for cattle buying. **Please note that high speed internet is required – this is not for dial-up or satellite internet.** Registration is free, but you must become a member of www.superiorclicktobid.com to sign up. Becoming a member is easy – just go to the homepage of www.superiorclicktobid.com and follow the out-lined steps to get started. Input your information and select a username and password. You will receive an e-mail confirming you are a member. From that point forward you just have to sign in and select the sale you would like to register for and once approved by the ranch you will receive an e-mail confirming which sale you are now registered for.

Viewing the Auction. The sale will be broadcast via satellite on SLA-TV (DISH Network channel 997). *Please note that there is a delay if you are watching the auction on television so be sure to call in a couple lots ahead of the lot you are interested in bidding on.* The sale will also be broadcast live in Hi-Definition on the internet at both www.superiorlivestock.com and www.superiorclicktobid.com. The video feed on the homepage of www.superiorlivestock.com looks the same as the video feed on TV and can be watched over a smartphone or tablet. Remember you can call in to bid whether watching on the TV or on the internet, but you must be a member of www.superiorclicktobid.com to "click-to-bid".

Buyers will be contacted by the ranch after the sale for payment and delivery details.
IF YOU NEED ANY ASSISTANCE CALL SUPERIOR AT (800) 422-2117.



The sale will be broadcast on (Dish Network channel 997)
**beginning with sale preview at 12:30pm MST,
followed by the sale at 1:00pm MST.**

Please call Superior if you need assistance.
You may also view the sale in its entirety on
www.superiorclicktobid.com
For questions, call 1-800-431-4452

Be sure you visit
our website!

www.FeltonAngus.com

And Follow Us . . .



The IGENITY® Profile

Comprehensive. Practical. Powerful.

In continuing Felton Angus Ranch's commitment to their customers, they decided to profile their 2017 sale bulls with IGENITY Angus Gold. The comprehensive IGENITY Angus Gold Profile offers you, the buyer, an opportunity to gain inside information on traits that are often difficult or impossible to measure until later in life.

The IGENITY Profile

IGENITY provides the beef industry with the most comprehensive genetic profile for multiple traits of economic importance. The insights gained from an IGENITY profile help producers make more confident selection, management and marketing decisions. The IGENITY profile includes multiple-marker analyses for the following traits:

- Calving Ease Maternal
- Heifer Pregnancy Rate
- Docility
- Milk
- Average Daily Gain
- Residual Average Daily Gain
- Weaning Weight
- Tenderness
- USDA Marbling Score
- Ribeye Area
- Fat Thickness
- Carcass Weight



**Felton IGENITY data
is included for the
16 month old bulls.**

IGENITY Profile Scores

To assist cattle producers in understanding the value of DNA technology, IGENITY has developed a scoring system for each trait using a scale of 1 to 10. Higher values are not necessarily better — they simply indicate that the animal has the potential for more of that trait.

How to use the IGENITY Profile

IGENITY Scores are easy to incorporate into your selection criteria. They represent an additional tool when combined with EPD's, ultrasound and visual appraisal. As the case with any selection method, single trait selection should be avoided. Select those animals that best combine the traits you desire to emphasize in your herd. As an example, if you are trying to decide between two bulls – Bull A and Bull B - and Bull A has an IGENITY profile score for Marbling of 8 and Bull B has a Marbling score of 7 and you prefer Bull B's EPDs and phenotype; then you can confidently select Bull B as his genetic potential is still in the direction you prefer.

NR (No Results)

Some samples may look normal when submitted, but still are unable to produce acceptable results. This often occurs due to contaminants that are undetectable to the naked eye; i.e. dirt, mold or other foreign matter. In many instances, a new sample has been submitted and results will be available shortly.

*For additional information or questions, please contact Felton Angus or
Kevin Murnin - IGENITY Representative 406-853-4638*





Driving the science of better breeding

There's little room for error in the cattle business. Producers need the most advanced information to make smart selection decisions, and Angus Genetics Inc. (AGI) provides it through genomic-enhanced expected progeny differences (GE-EPDs).

GE-EPDs have become the industry standard for herd improvement, building on decades of science-backed genetic evaluation tools originated and maintained through the American Angus Association®, home to the largest and ever-growing single-breed beef cattle database.

EPDs that traditionally contained all pedigree, performance and progeny information now also include results from available genomic, or DNA, tests. Breeders who use genomic technology give buyers access to AGI-generated GE-EPDs that provide:

Increased predictability and decreased risk for young and unproven animals due to enhanced accuracy of EPDs

Better characterization of genetics for difficult-to-measure performance traits (such as carcass traits, maternal traits and feed efficiency)

The ability to make more rapid progress for traits that are important to you, due to:

- more accurate selection
- easier identification of genetic outliers
- the ability to propagate young animals with confidence earlier in their lives

In fact, GE-EPDs on unproven animals have the same amount of accuracy as if they had recorded 8-33 calves, depending on the trait. That's valuable insight, offered regularly through the breed's weekly national cattle evaluation.

Trait	Progeny Equivalent	Trait	Progeny Equivalent
Calving Ease Direct	28	Milk	33
Birth Weight	21	Mature Weight	11
Weaning Weight	26	Mature Height	8
Yearling Weight	21	Carcass Weight	9
Dry Matter Intake	8	Yearling Height	11
Scrotal Circumference	13	Carcass Marbling	9
Docility	10	Carcass Ribeye	12
Heifer Pregnancy	14	Carcass Fat	10

How do you know if EPDs are genomic-enhanced?

Ask your breeder, refer to the registration paper, or look for the AGI GE-EPD logo, Angus GS™ powered by partner Neogen GeneSeek or the HD50k or i50k by partner Zoetis. These images indicate animals for which low-density or high-density genomic testing has been conducted and incorporated by AGI into GE-EPDs.



www.angus.org

FELTON

ANGUS RANCH

Reference Sires

Reference Sire

APEX WIDE TRACK 4401

Calved 02/03/2011 — 17143439

Apex 450 Wide Track 052
APEX WIDE TRACK 545
 Apexette Blackcap 1080#
 Apex Focus 053
Apexette Blackcap 5008
 Apexette Blackcap 7069

APEX Wide Track 450
 Apex Ette 149 24E 0098#
 Hoff Head of The Class SC534#
 Apexette Blackcap 9089#
 Mytty In Focus#
 Apex Travel Trend 904
 Apexette Blackcap 6009

BW	WW	Milk	YW	Marb	REA	Fat
+3.8	+71	+22	+121	+.01	+.42	+1

This bull is a moderate framed animal, his calves are outstanding. If you sell calves by the pound this sire is one you must look at. We are very impressed with this bulls calves.

Reference Sire

APEX WIDE TRACK 545

Calved 1/25/2005 — 15254818

AAPEX Wide Track 450
Apex 450 Wide Track 052
 Apex Ette 149 24E 0098

Hoff Head of The Class SC534#
Apexette Blackcap 1080
 Apexette Blackcap 9089#

Apex Wide Track 046
 Apexette Ebony 7002
 Sitz Traveler 7594
 Apexette 149 24E 3028#
 Amdahls First Class 12
 Hoff Ultress S C 716
 TC Advantage#
 Apexette Blackcap 0048

BW	WW	Milk	YW	Marb	REA	Fat
+3.7	+61	+25	+127	-.28	+.42	-.012



Apex Wide Track 4401

Reference Sire

FELTON WIDE TRACK 4401 135F3

Calved 10/05/2013 — 17897974

APEX WIDE TRACK 545
APEX WIDE TRACK 4401
 Apexette Blackcap 5008

Apex 450 Wide Track 052
 Apexette Blackcap 1080#
 Apex Focus 053
 Apexette Blackcap 7069
 B C C Bushwacker 41-93#
 Felton 8728 Erica A390
 Far Ranchers Choice 95
 5591 Far Lady Lass 346

Felton Bush Hog C597
FELTON 5178 BURGESS T457
 Felton 346 95 Lass 5178

BW	WW	Milk	YW	Marb	REA	Fat
+3.1	+64	+27	+102	I+.12	I+.32	I+.5

Reference Sire

FELTON BRUZER 128F3

Calved 9/20/2013 — 17897970

APEX WIDE TRACK 545
APEX WIDE TRACK 4401
 Apexette Blackcap 5008

Apex 450 Wide Track 052
 Apexette Blackcap 1080#
 Apex Focus 053
 Apexette Blackcap 7069
 B C C Bushwacker 41-93#
 Felton 8728 Erica A390
 Far El Tigre 233
 1839 Far V Sara 8973

Felton Bush Hog C597
Felton 5368 Burgess T497#
 Felton 8973 Nicole 5368

BW	WW	Milk	YW	Marb	REA	Fat
+3.9	+76	+25	+128	+.13	+.32	+7

Reference Sire

DUTCH FLAT FRONTMAN 4512

Calved 12/15/2011 — 17300417

Connealy Front Page 0228#
Kesslers Frontman R001
 Kesslers Bell 0024

B/R New Frontier 095#
Dutch Flat Star Ambush 0510#
 Dutch Flat Star Ambush 7107

Connealy Forefront#
 Ebony Lit of Conanga 840#
 TC Rancher 056#
 Kesslers Bell 8055
 B/R New Design 036#
 White Fence Pride H1
 Connealy Lead On#
 K A Star Ambush 32K#

BW	WW	Milk	YW	Marb	REA	Fat
-0.4	+38	+30	+68	+.42	+.79	-.038

We used this sire on our first calf heifers and the heifers needed NO help and the calves are very vigorous at birth...average BW is 70 pounds. He is one of the service sires on sale heifers. He holds his flesh and has a great temperament.



Dutch Frontman 4512

Reference Sire

JINDRA MANIFEST

Calved 02/01/2014 — 17969006

Connealy Dublin 8223 #
Connealy Guinness
 Panda of Conanga 3609

Connealy Full Freight
 Black Rina of Conanga 69
 EGL Target 1148
 Ponderra of Conanga 750

Jindra Premium Cut #
Jindra Enchantress J 301 025 #
 Jindras Enchantress J 102

Jindra Hoff Tender Taste
 Jindras Pretty Picture JA705 #
 A & B Yukon 0103
 Jindras Classy Lady J 8314

BW	WW	Milk	YW	Marb	REA	Fat
+0.0	+65	+29	+111	+0.49	+0.43	-0.015

We bought manifest in the 2015 Nick Jindra sale in Nebraska for \$75,000. The best bull in the sale. Long, thick and deep would be a good description of this bull. His calves look just like him. The bulls out of him have some really good \$B scores.



Jindra Manifest

Reference Sire

HYLINE IMAGE MAKER 163

Calved 09/29/2012 — 17730787

H A Image Maker 0415#
Hyline Image Maker 1048
 Hyline Pride T L 319

Hero 6267 of R R 2418#
 H A Rito Blackcap 9038
 D H D Traveler 6807#
 Hyline Pride 265

TC Franklin 619#
Hyline Eileenmere 928

TC Total 410#
 TC Marcia 1069#

Hyline Eileenmere 184#

Hyline Rito 498
 Parsons Pride 1503

BW	WW	Milk	YW	Marb	REA	Fat
+1.1	+63	+18	+104	+0.25	+0.44	-0.053

We call him "Hank" and he has been a nice addition to the ranch. We have no calving problems out of him. Bull out of him have more power and performance than most Image Makers.



Hyline Image Maker 163

Reference Sire

JINDRA MAVERICK

Calved 01/15/2015 — 18298836

JINDRA DOUBLE VISION
Jindra 3rd Dimension
 Jindras Sapphire J 417

Connealy Reflection#
 Hoff Rachel 8312 405
 Hoff First Edition 058 242#
 Jindras Emerald J 704

Connealy Consensus 558B 6383
Jindra Rosella J 825 323
 Jindra Exquisite J 405 825#

Connealy Consensus
 Reena of Conanga 3510
 MF DESTROYER 093#
 Jindras Exquisite J 668 405

BW	WW	Milk	YW	Marb	REA	Fat
+1.0	+75	+25	+142	+0.18	+0.74	-0.010

We bought Maverick from Nick Jindra in his 2016 sale for \$25,000. Best bull in the sale. We have some powerful bulls in the sale out of him. You will like them. They are the Cowboy kind.



Jindra Maverick

Reference Sire

WRIGHT WAY SUPER DUTY 385

Calved 01/09/2015 — 18091923

Mytty ForeFront 77P
Mytty ForeFront 1094
 Mytty Blackcap U370#

Connealy Forefront#
 Six Belles Forever Lady 015
 Connealy Freightliner#
 Sitz Blackcap 1478

HARB Pendleton 765 J H#
TW Ela Pride 508Y
 LCB BV Pride R3111

S A V Final Answer 0035#
 H A R B Black Lady 375 J H#
 LCC New Standard#
 LCC Pride K3914

BW	WW	Milk	YW	Marb	REA	Fat
+2.4	+59	+24	+105	+0.47	+0.43	+0.042

Purchased in 2016 Midland Bull Test Sale from Wright Way Angus in Sprague, Washington. He holds his flesh well and has tremendous stretch.



Wright Way Super Duty 385



Stevenson Surenuff 2017

Stevenson Surenuff 2017 is the sire of these two bulls. We bought these two brothers from Teddy Crowley up at Chinook. We bred heifers to them as well as cows. Nice set of fall bulls out of these two. Moderate frame cattle that are smooth and long. Should work on heifers.

Reference Sire **CLEAR CREEK SURENUFF 4104**
Calved 2/20/14 — 17938904

Kesslers Frontman R001 # Connealy Front Page 0228 #
Stevenson Surenuff 2017 Kesslers Bell 0024
Stevenson Rose 962 Stevenson Online 11S0
Rimrock Rose J3158
Sitz Upward 307R # Connealy Onward #
Cca Brandy 229 Sitz Henrietta Pride 81M
Vermilion Brandy 2569 # Bon View New Design 878 #
Rimrock Brandy 74

BW	WW	Milk	YW	Marb	REA	Fat
+0.9	+56	+30	+85	+.28	+.50	+.018

Reference Sire **CLEAR CREEK SURENUFF 402**
Calved 1/23/14 — 17938846

Kesslers Frontman R001 # Connealy Front Page 0228 #
Stevenson Surenuff 2017 Kesslers Bell 0024
Stevenson Rose 962 Stevenson Online 11S0
Rimrock Rose J3158
A A R Ten X 9903 A A R Ten X 7008 S A #
Cca Blackbird 208 A A R Elite 3011 #
CCA Blackbird 604T Connealy Danny Boy #
Leachman Blackbird 5068

BW	WW	Milk	YW	Marb	REA	Fat
-2.1	+45	+28	+93	+.33	+.50	+.050

Reference Sire **STEVENSON LEGEND 50435**
Calved 3/29/15 — 18421476

V D A R Really Windy 4097# A A R Really Windy 1205 #
Stevenson Legend 3181 VDAR Blackbird 2031
Stevenson MS Ext 515X 21AR Roundup 7005#
Stevenson MS Ext D45R
Stevenson Moneymaker G3360 Stevenson Moneymaker 5568
Stevenson Erica 2371 Rimrock Blackclass K3360#
Stevenson Erica I459x TC One Way 618#
Basin Erica 7389

BW	WW	Milk	YW	Marb	REA	Fat
+1.0	+62	+29	+103	+.39	+.68	+.016

We bought this bull from Darrell Stevenson in 2016. Dad says he was the best bull in the sale. He is a bull with good length and thickness. He injured himself so we only have fall bulls out of him this year.



Stevenson Legend 50435

Reference Sire **HYLINE O'REILLY FACTOR 270**
Calved 01/31/2012 — +17426967

S A V Final Answer 0035# Sitz Traveler 8180#
Vin-Mar O'Reilly Factor S A V Emulous 8145
Vin-Mar Edella 2827# Circle A 216 LTD 9374
R R Edella Pursuit 5827
Hyline Right Time 338# Leachman Right Time#
Hyline Lucy 456 Hyline Pride 265
Hyline Lucy 763 Hyline S V F Rito 1116#
Hyline Lucy 442

BW	WW	Milk	YW	Marb	REA	Fat
+4.2	+65	+24	+113	+.11	+.67	-.055

Purchased this bull at the 2013 Midland Bull Test sale. He has developed in a country coverer and bred a lot of cows. Lots of thickness in his sons.



Vin-Mar O'Reilly Factor, sire of Hyline O'Reilly Factor 270

Reference Sire

MF DESTROYER 093

Calved 02/25/2003 — 14462137 #

Northern Improvement 4480 GF# TC Stockman 365#
 Exar Sudden Impact 1537 Blackcap of R R 5367
 B L R Blushing Pride 9097 G D A R Traveler 71#
 Blushing Pride of Osu
 Stevenson Royce 741C# G D A R Royce 131#
 M F Cherry 115 Ahlgrens Estella 2758 E T E#
 M F Cherry 597 WK Prototype 3045
 Meadow Mist S C 786 859

BW	WW	Milk	YW	Marb	REA	Fat
+3.9	+47	+34	+84	-.32	+.38	-5

This bull was used AI, we liked his thickness, volume and eye appeal. He has excellent carcass traits.



MF Destroyer 093

Reference Sire

HYLINE FIRST CLASS 268

Calved 2/14/12 — +17443877

S A V Net Worth 4200 # S A V 8180 Traveler 004 #
 S A V First Class 0207 S A V May 2410
 S A V Duke Girl 7348 # S A V Peacemaker 3179 #
 A C Duke Girl 57 #
 Hyline New Trend 6602 E E 394 Hy Trend 819
 Hyline Eileenmere 642 Hyline Pride 856
 Hyline Eileenmere 312 # Hyline Right Time 338 #
 Hyline Eileenmere 184 #

BW	WW	Milk	YW	Marb	REA	Fat
+2.7	+53	+23	+83	+.58	+.33	+0

Reference Sire

HYLINE DOUBLE VISION 325

Calved 2/04/15 — 18304681

Connealy Reflection # Bon View New Design 878 #
 Jindra Double Vision Happy Grill of Conanga 6260
 Hoff Rachel 8312 405 Hoff Limited Edition S C 594 #
 Hoff Miss Expo S C 4223
 Hyline Right Time 338 # Leachman Right Time #
 Hyline Lucy 456 Hyline Pride 265
 Hyline Lucy 763 Hyline S V F Rito 1116 #
 Hyline Lucy 442

BW	WW	Milk	YW	Marb	REA	Fat
+3.0	+62	+22	+111	+.29	+.52	-.018

Reference Sire

FSHK SCOTCH CAP 852

Calved 1/13/98 — +13161786

Scotch Cap # P S Power Play#
 R R Scotchcap 9440 # Hoff Band O7 of S C 509 #
 Blackcap of R R 5367 R R Vantage 3352
 Blackcap of R R 0238
 G D A R Oscar 711 # Baldridge Oscar #
 FSHK Miss Wix 508 L T Forever Lady 395 G D A R #
 Miss Wix 903 of Mc Cumber Rito 054 G D A R #
 Miss Wix 365 of Mc Cumber #

BW	WW	Milk	YW	Marb	REA	Fat
+2.3	+49	+22	+81	+.27	+.19	+.037

I ran into some semen of fishbook scotch cap 852 and decided to use it up. A bull we owned 20 plus years ago. Glad I did. Some pretty good bulls in the sale out of him. Get them while you can as I am out of semen. Old school stuff here.



STOCKMENS INSURANCE AGENCY LLC



LIVESTOCK INSURER EQUINE AND BOVINE	LICENSED SINCE 1989	COVERAGE MORTALITY, LOSS OF USE, MAJOR MEDICAL
----------------------------------------	------------------------	------------------------------------------------------

We partner with you to provide you the protection you want and need.

For more information and rates, email or call Bill @ 406-671-5100

Application and How to File a claim can be found at

T: 406-671-5100 | E: BILL@BILLFELTON.COM | 2966 HWY 78 ABSAROKEE, MT 59001



2-year-old Bulls

1		FELTON BRUZER T7146			
Bull — Calved 03/19/17 — 19327454					
APEX WIDE TRACK 4401 FELTON BRUZER 128F3 FELTON 5368 BURGESS T497 #	APEX WIDE TRACK 545 APEXETTE BLACKCAP 5008 FELTON BUSH HOG C597 FELTON 8973 NICOLE 5368	Sire Dam BW +0.0 +3.0			
APEX WIDE TRACK 4401 FELTON S1087 ETTE S354 FELTON 204 EBONY S1087	APEX WIDE TRACK 545 APEXETTE BLACKCAP 5008 APEX WIDE TRACK 545 FELTON 47 ULTRESS 204	WW +65 +56 Milk +29 +20 YW +111 +103			
CED	BW	WW	YW	Doc	Milk
+4	+2.3	+49	+85	+21	+21
Marb	RE	\$W	\$F	\$B	
+0.37	+0.28	40.06	49.26	94.92	ANGUS
Birth Wt	Act Wn Wt	NR	YR	— Dam's Production —	
76	678	95	102	2 NR 93 2 YR 97	

2		FELTON MANIFEST T7133			
Bull — Calved 03/16/17 — 19272174					
CONNEALY GUINNESS # JINDRA MANIFEST JINDRA ENCHANTRESS J 301 025 #	CONNEALY DUBLIN 8223 # PANDA OF CONANGA 3609 JINDRA PREMIUM CUT # JINDRAS ENCHANTRESS J 102	Sire Dam BW +0.0 +3.9			
DOC FORESIGHT 049 FELTON 5174 BLACKCAP T394 FELTON A503 PAULA 5174	WOODHILL FORESIGHT # HINDS BLCF LADY PAPA EQUATOR FELTON CHATTER C233 FELTON 1967 PRIDE A503 #	WW +65 +48 Milk +29 +25 YW +111 +82			
CED	BW	WW	YW	Doc	Milk
12	+3.2	+55	+92	+23	+34
Marb	RE	\$W	\$F	\$B	
-0.02	+0.36	57.58	63.27	125.87	ANGUS
Birth Wt	Act Wn Wt	NR	YR	— Dam's Production —	
90	695	104	98	2 NR 105 1 YR 98	

3		FELTON WIDE TRACK128F3 T7189			
Bull — Calved 04/01/17 — 19331846					
APEX WIDE TRACK 4401 FELTON BRUZER 128F3 FELTON 5368 BURGESS T497 #	APEX WIDE TRACK 545 APEXETTE BLACKCAP 5008 FELTON BUSH HOG C597 FELTON 8973 NICOLE 5368	Sire Dam BW +4.4 +2.3			
ROCK'N D DATELINE 2821 FELTON S628 AMY T424 FELTON B46 ULTRESS 895 S628	ROCK'N D DATELINE 2414 DESIGN BLACKCAP OF RDR 2551 WATER MARK 895 DRF FELTONS 127 MISS WIX B46	WW +79 +50 Milk +27 +27 YW +130 +90			
CED	BW	WW	YW	Doc	Milk
13	+3.7	+63	+110	+17	+25
Marb	RE	\$W	\$F	\$B	
+0.09	+0.53	55.83	88.43	150.32	ANGUS
Birth Wt	Act Wn Wt	NR	YR	— Dam's Production —	
83	636	103	111	2 NR 104 1 YR 111	

4		FELTON WIDE TRACK 545 T7100			
Bull — Calved 03/04/17 — 19272062					
APEX 450 WIDE TRACK 052 APEX WIDE TRACK 545 APEXETTE BLACKCAP 1080 #	APEX WIDE TRACK 450 APEX ETTE 149 24E 0098 T HOFF HEAD OF THE CLASS SC534 # APEXETTE BLACKCAP 9089 #	Sire Dam BW +3.9 +3.7			
BOVAGENE APOLLO 011 FELTON T9075 CRUZ T2149 FELTON C583 DUCHESS T9075	HIGH PRIME 4037 # LONE CONE BLACKCAP 729 RALLY DUTCHMAN 4022 FELTON A392 BURGESS C583	WW +61 +53 Milk +25 +22 YW +129 +87			
CED	BW	WW	YW	Doc	Milk
+3	+2.2	+57	+105	12	+25
Marb	RE	\$W	\$F	\$B	
-0.16	+0.45	46.79	71.11	103.28	ANGUS
Birth Wt	Act Wn Wt	NR	YR	— Dam's Production —	
80	704	100	100	2 NR 103 2 YR 107	

5		FELTON MANIFEST T7054			
Bull — Calved 03/07/17 — 19272170					
CONNEALY GUINNESS # JINDRA MANIFEST JINDRA ENCHANTRESS J 301 025 #	CONNEALY DUBLIN 8223 # PANDA OF CONANGA 3609 JINDRA PREMIUM CUT # JINDRAS ENCHANTRESS J 102	Sire Dam BW +0.0 +2.2			
BUSHES GRAND DESIGN # FELTON B25 EMPRESS S79 FELTONS 987 MISS WIX B25	BON VIEW NEW DESIGN 1407 # BUSHES LADY DIVIDEND 872 # FSHK SCOTCH CAP 852 FAR 3139 ROSEMARY 987	WW +65 +40 Milk +29 +20 YW +111 +63			
CED	BW	WW	YW	Doc	Milk
+10	-0.2	+47	+80	na	+27
Marb	RE	\$W	\$F	\$B	
na	na	48.29	29.93	na	
Birth Wt	Act Wn Wt	NR	YR	— Dam's Production —	
75	655	94	96	5 NR 96 3 YR 96	

6		FELTON SUPER DUTY T7215			
Bull — Calved 04/09/17 — 19319170					
MYTTY FOREFRONT 1094 WRIGHT WAY SUPER DUTY 385 TW ELA PRIDE 508Y	MYTTY FOREFRONT 77P MYTTY BLACKCAP U370 T HARB PENDELTON 765 J H # LCB BV PRIDE R3111	Sire Dam BW -0.4 +2.1			
WRIGHTS GRIZ 49 FELTON 1006 RJ CHEY T4231 FELTON 1387 LADY KELTON 1006	DAVEYS 008-004-642 WRIGHTS HALEY 1515 GODLEY REALLY WINDY 1025 FAR 2549 ERICA 1387 #	WW +38 +41 Milk +30 +20 YW +68 +76			
CED	BW	WW	YW	Doc	Milk
+2	+1.6	+49	+88	+23	+33
Marb	RE	\$W	\$F	\$B	
+0.41	+0.47	57.47	43.07	131.63	ANGUS
Birth Wt	Act Wn Wt	NR	YR	— Dam's Production —	
80	623	105	105	1 NR 105 1 YR 105	

7		FELTON SLEEP EASY T7102			
Bull — Calved 03/04/17 — 19271466					
G A R SLEEP EASY 1009 # SLEEP EASY 8010 B C A R HYLINE PRIDE 112	TEHAMA BANDO 155 # BLACKLASS G A R 103 G D A R EQUALIZER 6148 # HYLINE PRIDE 755	Sire Dam BW +2.0 +5.0			
APEX WIDE TRACK 545 FELTON 1407 ETTE S950 FELTON 7294 ROSEMARY 1407	APEX 450 WIDE TRACK 052 APEXETTE BLACKCAP 1080 # TOMWALL D V COMMODORE 2143 4103 FAR C QUEEN 7294	WW +30 +45 Milk +23 +23 YW +47 +83			
CED	BW	WW	YW	Doc	Milk
11	+3.7	+42	+77	+9	+23
Marb	RE	\$W	\$F	\$B	
+0.27	+0.18	27.93	43.66	95.34	
Birth Wt	Act Wn Wt	NR	YR	— Dam's Production —	
86	699	100	104	5 NR 98 1 YR 104	

8**FELTON WIDE TRACK 4401 T7116***Bull — Calved 03/11/17 — 19272084*

APEX WIDE TRACK 545		APEX 450 WIDE TRACK 052		Sire Dam	
APEX WIDE TRACK 4401		APEXETTE BLACKCAP 1080 T		BW +3.8 +3.8	
APEXETTE BLACKCAP 5008		APEX FOCUS 053		WW +71 +38	
GODLEY OUTBACK 290		H A R B OUTCROSS 1000		Milk +22 +20	
FELTON C343 ANN T746		GODLEY ANGEL 442-906		YW +121 +63	
FELTON 5448 A146 PRIDE C343		FELTON STOCKMAN 365 A146			
		FELTON 7824 MARRIOTTA 5448			
CED	BW	WW	YW	Doc	Milk
11	+2.1	+61	+116	+17	+27
Marb	RE	\$W	\$F	\$B	
-.06	+.49	53.34	91.45	142.89	ANGUS
Birth Wt	Act Wn Wt	NR	YR	— Dam's Production —	
90	711	106	116	1 NR 106	1 YR 116

9**FELTON WIDE TRACK 545 T7104***Bull — Calved 03/04/17 — 19272064*

APEX 450 WIDE TRACK 052		APEX WIDE TRACK 450		Sire Dam	
APEX WIDE TRACK 545		APEX ETTE 149 24E 0098 T		BW +3.9 +3.3	
APEXETTE BLACKCAP 1080 #		HOFF HEAD OF THE CLASS SC534 #		WW +61 +58	
APEX WIDE TRACK 4401		APEXETTE BLACKCAP 9089 #		Milk +25 +21	
FELTON 2443 ETTE T348-1		APEX WIDE TRACK 545		YW +129 +104	
FELTON KR B259 LADY 2443		APEXETTE BLACKCAP 5008			
		BAR S NIGHT MOVES 1129			
		FAR KR 8485 LADY KELTONB259			
CED	BW	WW	YW	Doc	Milk
11	+3.3	+59	+104	11	+31
Marb	RE	\$W	\$F	\$B	
+.17	+.39	55.14	71.23	146.46	ANGUS
Birth Wt	Act Wn Wt	NR	YR	— Dam's Production —	
86	676	99	99	2 NR 105	2 YR 109

10**FELTON MAVERICK T7172***Bull — Calved 03/23/17 — 19272215*

JINDRA 3RD DIMENSION		JINDRA DOUBLE VISION		Sire Dam	
JINDRA MAVERICK		JINDRAS SAPPHIRE J 417		BW +1.0 +1.4	
JINDRA ROSELLA J 825 323		CONNEALY CONSENSUS 558B 6383		WW +75 +44	
FELTON REALLY WINDY A138		JINDRA EXQUISITE J 405 825 #		Milk +25 +21	
FELTON 9089 FERN T2366		A A R REALLY WINDY 1205 #		YW +142 +74	
FELTON 296 ROYEL LASS 9089		2559 FAR 2100F 8775			
		B A R RITO 808			
		5816 FAR LADY LASS 296			
CED	BW	WW	YW	Doc	Milk
+9	+0.2	+57	+110	+27	+19
Marb	RE	\$W	\$F	\$B	
+.16	+.52	49.35	84.10	136.30	ANGUS
Birth Wt	Act Wn Wt	NR	YR	— Dam's Production —	
84	650	100	102	1 NR 100	1 YR 102

11**FELTON WIDE TRACK 545 T7123***Bull — Calved 03/11/17 — 19272061*

APEX 450 WIDE TRACK 052		APEX WIDE TRACK 450		Sire Dam	
APEX WIDE TRACK 545		APEX ETTE 149 24E 0098 T		BW +3.9 +3.6	
APEXETTE BLACKCAP 1080 #		HOFF HEAD OF THE CLASS SC534 #		WW +61 +49	
FELTON ANTARCTICA F135		APEXETTE BLACKCAP 9089 #		Milk +25 +24	
FELTON B324 ANNE T1073		LOST LAKE ANTARCTICA 683		YW +129 +80	
FELTON 8393 MISS SARA B324		FELTON 1587 EILEEN 9959 #			
		FAR 2100 L 45			
		5566 FAR BARBIE 8393			
CED	BW	WW	YW	Doc	Milk
+0	+2.3	+57	+116	+5	+27
Marb	RE	\$W	\$F	\$B	
-.32	+.21	48.25	85.48	104.79	ANGUS
Birth Wt	Act Wn Wt	NR	YR	— Dam's Production —	
92	697	101	105	3 NR 104	2 YR 103

12**FELTON DOUBLE VISION T7179***Bull — Calved 03/31/17 — 19272226*

JINDRA DOUBLE VISION		CONNEALY REFLECTION #		Sire Dam	
HYLINE DOUBLE VISION 325		HOFF RACHEL 8312 405		BW +3.0 +4.0	
HYLINE LUCY 456		HYLINE RIGHT TIME 338 #		WW +64 +52	
CCA DUTCHMAN 071		HYLINE LUCY 763		Milk +21 +18	
FELTON T7043 EMPRESS T2220		FELTON DUTCHMAN T7019		YW +113 +87	
FELTON 333 ERICA T7043		BC BLACKCAP EFFIE 2104			
		FELTON BUSH HOG C597			
		FELTON 847 PAULA 333			
CED	BW	WW	YW	Doc	Milk
+5	+3.1	+57	+106	+22	+15
Marb	RE	\$W	\$F	\$B	
+.27	+.33	33.21	80.15	147.34	ANGUS
Birth Wt	Act Wn Wt	NR	YR	— Dam's Production —	
83	687	104	102	2 NR 101	2 YR 101

13**FELTON DOUBLE VISION T7237***Bull — Calved 04/14/17 — 19272227*

JINDRA DOUBLE VISION		CONNEALY REFLECTION #		Sire Dam	
HYLINE DOUBLE VISION 325		HOFF RACHEL 8312 405		BW +3.0 +2.2	
HYLINE LUCY 456		HYLINE RIGHT TIME 338 #		WW +64 +51	
WRIGHTS GRIZ 49		HYLINE LUCY 763		Milk +21 +25	
FELTON 325 CHEY T5304		DAVEYS 008-004-642		YW +113 +92	
FELTON 143 ULTRESS 325		WRIGHTS HALEY 1515			
		WILLWOOD HALLMARK 2556			
		FELTON 407 PAULA 143			
CED	BW	WW	YW	Doc	Milk
12	+4.1	+57	+89	+19	+20
Marb	RE	\$W	\$F	\$B	
+.08	+.49	47.65	50.48	115.13	ANGUS
Birth Wt	Act Wn Wt	NR	YR	— Dam's Production —	
85	651	114	101	1 NR 114	1 YR 101

14**FELTON MAVERICK T7207***Bull — Calved 04/05/17 — 19272219*

JINDRA 3RD DIMENSION		JINDRA DOUBLE VISION		Sire Dam	
JINDRA MAVERICK		JINDRAS SAPPHIRE J 417		BW +1.0 +2.4	
JINDRA ROSELLA J 825 323		CONNEALY CONSENSUS 558B 6383		WW +75 +41	
BOVAGENE APOLLO 011		JINDRA EXQUISITE J 405 825 #		Milk +25 +17	
FELTON T159 PRIME T3378		HIGH PRIME 4037 #		YW +142 +73	
FELTON T857 JET T159		LONE CONE BLACKCAP 729			
		FELTON BACKSTRAP T723			
		FELTON 4444 EILA T857			
CED	BW	WW	YW	Doc	Milk
+4	+1.7	+53	+106	+21	+25
Marb	RE	\$W	\$F	\$B	
-.11	+.63	44.28	77.79	125.80	ANGUS
Birth Wt	Act Wn Wt	NR	YR	— Dam's Production —	
81	632	100	101	2 NR 97	2 YR 100

15**FELTON WIDE TRACK 4401 T7260***Bull — Calved 04/01/17 — 19327457*

APEX WIDE TRACK 545		APEX 450 WIDE TRACK 052		Sire Dam	
APEX WIDE TRACK 4401		APEXETTE BLACKCAP 1080 T		BW +1.1 +3.2	
APEXETTE BLACKCAP 5008		APEX FOCUS 053		WW +63 +55	
SPRINGVALE IN FOCUS 743		APEXETTE BLACKCAP 7069		Milk +18 +19	
FELTON T1217 COUNTESS T400		MYTTY IN FOCUS #		YW +104 +90	
FELTON B528 JET T1217		SPRINGVALE RITA 407			
		BECKER FARMS BACKSTAP 3023			
		FELTON 8019 FERN B528 #			
CED	BW	WW	YW	Doc	Milk
11	+3.7	+72	+117	+15	+19
Marb	RE	\$W	\$F	\$B	
+.26	+.18	59.68	88.01	136.61	ANGUS
Birth Wt	Act Wn Wt	NR	YR	— Dam's Production —	
84	702	99	108	3 NR 97	2 YR 104

16

FELTON FRONTMAN T729

Bull — Calved 03/30/17 — 19272098

KESSLERS FRONTMAN R001 #
DUTCH FLAT FRONTMAN 4512
DUTCH FLAT STAR AMBUSH 0510

CONNEALY FRONT PAGE 0228 #
KESSLERS BELL 0024

B/R NEW FRONTIER 095 #
DUTCH FLAT STAR AMBUSH 7107

Sire	Dam
BW	-0.4 +3.6
WW	+38 +32
Milk	+30 +17
YW	+68 +51

GODLEY OUTBACK 290
FELTON 286 ANN T769
2569 FAR LADY LASS 286

H A R B OUTCROSS 1000
GODLEY ANGEL 442-906

TC RANCHER 056 #
3015 FAR SARA 2569

CED	BW	WW	YW	Doc	Milk
+6	+1.9	+46	+83	+17	+26
Marb	RE	\$W	\$F	\$B	
+4.9	+2.7	44.17	48.36	146.93	
Birth Wt	Act Wn Wt	NR	YR	— Dam's Production —	
82	638	100	101	2 NR 96	2 YR 96

20

FELTON SURENUFF T7074

Bull — Calved 05/01/17 — 19327453

STEVENSON SURENUFF 2017
CLEAR CREEK SURENUFF 4104
CCA BRANDY 229

KESSLERS FRONTMAN R001 #
STEVENSON ROSE 962

SITZ UPWARD 307R #
VERMILION BRANDY 2569 #

Sire	Dam
BW	+0.0 +4.2
WW	+65 +51
Milk	+29 +22
YW	+111 +88

SPRINGVALE IN FOCUS 743
FELTON T477 COUNTESS T750
FELTON A338 PAULA T477

MYTTY IN FOCUS #
SPRINGVALE RITA 407

FELTON CHATTER C233
FELTON 196 LADY KELTON A338

CED	BW	WW	YW	Doc	Milk
+8	+1.7	+63	+99	+26	+18
Marb	RE	\$W	\$F	\$B	
+1.8	+5.9	55.01	61.67	130.76	
Birth Wt	Act Wn Wt	NR	YR	— Dam's Production —	
71	628	98	95	2 NR 101	2 YR 101

17

FELTON WIDETRACK 135F3 T7204

Bull — Calved 04/05/17 — 19272124

APEX WIDE TRACK 4401
FELTON WIDE TRACK 4401 135F3
FELTON 5178 BURGESS T457

APEX WIDE TRACK 545
APEXETTE BLACKCAP 5008

FELTON BUSH HOG C597
FELTON 34695 LASS 5178

Sire	Dam
BW	+1.1 +3.3
WW	+63 +47
Milk	+18 +17
YW	+104 +79

GODLEY REALLY WINDY 705
FELTON 5368 NELLIE C737
FELTON 8973 NICOLE 5368

A A R REALLY WINDY 1205 #
GODLEY ANGEL LADY 522 #

FAR EL TIGRE 233
1839 FAR V SARA 8973

CED	BW	WW	YW	Doc	Milk
11	+1.2	+36	+51	+11	+21
Marb	RE	\$W	\$F	\$B	
-.07	+3.2	37.44	11.10	63.73	
Birth Wt	Act Wn Wt	NR	YR	— Dam's Production —	
83	625	100	94	11 NR 103	5 YR 102

21

FELTON SCOTCH CAP 852 T766

Bull — Calved 04/25/17 — 19272057

R R SCOTCHCAP 9440 #
FSHK SCOTCH CAP 852
FSHK MISS WIX 508

SCOTCH CAP #
BLACKCAP OF R R 5367

G D A R OSCAR 711 #
MISS WIX 903 OF MC CUMBER

Sire	Dam
BW	+2.6 +5.1
WW	+50 +46
Milk	+19 +22
YW	+89 +82

FELTON CHATTER C227
FELTON A369 PAULA 4704
FELTON 337 ERICA A369

SODAK CHATTER K339 #
3015 FAR BARBIE 9413

FAR CLYDE 1695
FAR 1799 H BEAUTY 337 #

CED	BW	WW	YW	Doc	Milk
+1	+2.7	+48	+77	+13	+22
Marb	RE	\$W	\$F	\$B	
+1.5	+1.9	41.48	34.43	67.02	
Birth Wt	Act Wn Wt	NR	YR	— Dam's Production —	
82	617	105	97	11 NR 104	5 YR 102

18

FELTON WIDE TRACK 4401 T7203

Bull — Calved 04/04/17 — 19272087

APEX WIDE TRACK 545
APEX WIDE TRACK 4401
APEXETTE BLACKCAP 5008

APEX 450 WIDE TRACK 052
APEXETTE BLACKCAP 1080 T

APEX FOCUS 053
APEXETTE BLACKCAP 7069

Sire	Dam
BW	+3.8 +1.6
WW	+71 +37
Milk	+22 +27
YW	+121 +71

ROCK'N D DATELINE 2821
FELTON S1207 BLACKBIRD S890
FELTON 973 EBONY S1207

ROCK'N D DATELINE 2414
DESIGN BLACKCAP OF RDR 2551

APEX WIDE TRACK 545
FELTON A13 PAULA 973

CED	BW	WW	YW	Doc	Milk
11	+3.9	+63	+113	+26	+25
Marb	RE	\$W	\$F	\$B	
+2.3	-.03	52.16	90.49	154.87	
Birth Wt	Act Wn Wt	NR	YR	— Dam's Production —	
84	649	100	100	5 NR 100	4 YR 99

22

FELTON WIDE TRACK 135F3 T7092

Bull — Calved 03/01/17 — 19272148

APEX WIDE TRACK 4401
FELTON WIDE TRACK 4401 135F3
FELTON 5178 BURGESS T457

APEX WIDE TRACK 545
APEXETTE BLACKCAP 5008

FELTON BUSH HOG C597
FELTON 34695 LASS 5178

Sire	Dam
BW	+3.1 +3.0
WW	+64 +51
Milk	+27 +20
YW	+102 +85

CCA DUTCHMAN 071
FELTON T8106 EMPRESS T2161
FELTON C202 DUTCHESS T8106

FELTON DUTCHMAN T7019
BC BLACKCAP EFFIE 2104

RALLY DUTCHMAN 4022
FELTON 5938 EILA C202

CED	BW	WW	YW	Doc	Milk
+6	-0.3	+52	+74	na	+21
Marb	RE	\$W	\$F	\$B	
na	na	53.14	15.92	na	
Birth Wt	Act Wn Wt	NR	YR	— Dam's Production —	
70	733	103	90	2 NR 103	2 YR 95

19

FELTON MAVERICK T7190

Bull — Calved 04/01/17 — 19272059

JINDRA 3RD DIMENSION
JINDRA MAVERICK
JINDRA ROSELLA J 825 323

JINDRA DOUBLE VISION
JINDRAS SAPPHIRE J 417

CONNEALY CONSENSUS 558B 6383
JINDRA EXQUISITE J 405 825 #

Sire	Dam
BW	+2.6 +1.0
WW	+50 +55
Milk	+19 +28
YW	+89 +94

CCA PENDLETON 013
FELTON A318 LADY T3433
FELTON 5878 LADY KELTON A318

HARB PENDLETON 765 JH #
VERMILION JK LASS 0312 #

A A R REALLY WINDY 1205 #
FELTON 6172 NICOLE 5878 #

CED	BW	WW	YW	Doc	Milk
+4	+1.2	+53	+98	+25	+26
Marb	RE	\$W	\$F	\$B	
+2.7	+2.7	52	65.98	112.98	
Birth Wt	Act Wn Wt	NR	YR	— Dam's Production —	
87	620	97	93	2 NR 113	2 YR 106

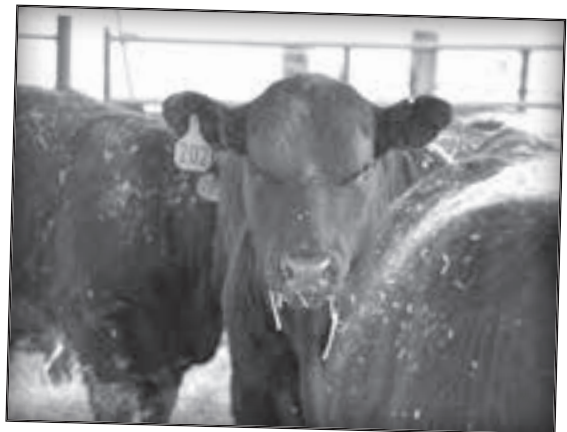

23							FELTON SUPER DUTY T7109						
MYTTY FOREFRONT 1094							Bull — Calved 03/08/17 — 19272196						
WRIGHT WAY SUPER DUTY 385							MYTTY FOREFRONT 77P						
TW ELA PRIDE 508Y							MYTTY BLACKCAP U370 T						
FELTON BACKSTRAP T723							HARB PENDLETON 765 JH #						
FELTON C520 JET T960							LCB BV PRIDE R3111						
FELTON 9739 PAULA C520 #							BECKER FARMS BACKSTAP 3023						
							FELTON 8885 FERN 2113 #						
							SODAK CHATTER K339 #						
							FELTON 2536 QUEEN 9739						
CED BW WW YW Doc Milk							Sire Dam						
+2 +2.2 +54 +91 +16 +25							BW +2.4 +2.8						
Marb RE \$W \$F \$B							WW +59 +42						
+5.0 +.80 51.79 50.52 141.84							Milk +24 +22						
Birth Wt Act Wn Wt NR YR — Dam's Production —							YW +105 +73						
80 660 95 93 3 NR 100 2 YR 99							ANGUS						

24							FELTON IMAGE MAKER T7145						
HYLINE IMAGE MAKER 1048							Bull — Calved 03/18/17 — pending						
HYLINE IMAGE MAKER 163							H A IMAGE MAKER 0415 #						
HYLINE EILEENMERE 928							HYLINE PRIDE T L 319						
WILLWOOD HALLMARK 2556							TC FRANKLIN 619 #						
FELTON 237 ULTRESS 314							HYLINE EILEENMERE 184 #						
FAR 5521 MARSHA 237							HOFF HEAD OF THE CLASS SC534 #						
							WILLWOOD PRIDE 0365 #						
							FAR FOUNDATION 355						
							2764 F A R CASSIE 5521						
CED BW WW YW Doc Milk							Sire Dam						
na na na na na na							BW +1.1 +1.9						
Marb RE \$W \$F \$B							WW +63 +42						
na na na na na na							Milk +18 +20						
Birth Wt Act Wn Wt NR YR — Dam's Production —							YW +104 +76						
88 629 98 102 9 NR 99 5 YR 100							ANGUS						

EPDs available Sale Day

25							FELTON SCOTCH CAP T734						
R R SCOTCHCAP 9440 #							Bull — Calved 04/01/17 — 19319173						
FSHK SCOTCH CAP 852							SCOTCH CAP #						
FSHK MISS WIX 508							BLACKCAP OF R R 5367						
C A UNIVERSE 650							G D A R OSCAR 711 #						
FELTON A306 VAL T639							MISS WIX 903 OF MC CUMBER						
FELTON 1809 LADY KELTON A306							BENSONS UNIVERSE 308						
							C A MISS FAME 172						
							A A R REALLY WINDY 1205 #						
							5746 FAR P T QUEEN 1809						
CED BW WW YW Doc Milk							Sire Dam						
+2 +3.3 +48 +88 +11 +26							BW +1.1 +4.2						
Marb RE \$W \$F \$B							WW +63 +41						
+6.3 -.18 41.92 46.02 97.92							Milk +18 +20						
Birth Wt Act Wn Wt NR YR — Dam's Production —							YW +104 +70						
86 630 98 102 4 NR 104 3 YR 107							ANGUS						

26							FELTON MAVERICK T7060						
JINDRA 3RD DIMENSION							Bull — Calved 03/10/17 — 19272216						
JINDRA MAVERICK							JINDRA DOUBLE VISION						
JINDRA ROSELLA J 825 323							JINDRA SAPHIRE J 417						
HARB PENDLETON 765 JH #							CONNEALY CONSENSUS 558B 6383						
FELTON 973 EVERELDA S170							JINDRA EXQUISITE J 405 825 #						
FELTON A13 PAULA 973							S A V FINAL ANSWER 0035 #						
							H A R B BLACK LADY 375 JH #						
							SODAK CHATTER K339 #						
							FELTON 587 MISS WIX A13						
CED BW WW YW Doc Milk							Sire Dam						
+13 -1.6 +52 +100 +30 +20							BW +1.0 +0.7						
Marb RE \$W \$F \$B							WW +75 +41						
+1.17 +.62 47.07 60.45 120.00							Milk +25 +23						
Birth Wt Act Wn Wt NR YR — Dam's Production —							YW +142 +69						
64 653 94 88 3 NR 99 3 YR 95							ANGUS						

27							FELTON MANIFEST T7052						
CONNEALY GUINNESS #							Bull — Calved 03/06/17 — 19272177						
JINDRA MANIFEST							CONNEALY DUBLIN 8223 #						
JINDRA ENCHANTRESS J 301 025							PANDA OF CONANGA 3609						
CCA DUTCHMAN 071							JINDRA PREMIUM CUT #						
FELTON T1002 DUTCHESS T5138							JINDRAS ENCHANTRESS J 102						
FELTON 2434 DUTCHESS T1002							FELTON DUTCHMAN T7019						
							BC BLACKCAP EFFIE 2104						
							FELTON DUTCHMAN T964						
							FELTON 125 ROSIE 2434						
CED BW WW YW Doc Milk							Sire Dam						
+7 +0.5 +51 +84 na +27							BW +0.0 +2.8						
Marb RE \$W \$F \$B							WW +65 +55						
na na 51.65 34.32 na							Milk +29 +20						
Birth Wt Act Wn Wt NR YR — Dam's Production —							YW +111 +94						
71 600 97 90 1 NR 97 1 YR 90							ANGUS						

28							FELTON FRONTMAN T719						
KESSLERS FRONTMAN R001 #							Bull — Calved 03/29/17 — 19272103						
DUTCH FLAT FRONTMAN 4512							CONNEALY FRONT PAGE 0228 #						
DUTCH FLAT STAR AMBUSH 0510							KESSLERS BELL 0024						
FELTON BOTTOMLINE T797							B/R NEW FRONTIER 095 #						
FELTON C692 QUEEN T570							DUTCH FLAT STAR AMBUSH 7107						
FELTON 8169 BLACKBIRD C692							FELTON BOTTOMLINE C212						
							FELTON 8305 ERICA 8929						
							GODLEY MERGER 937						
							FELTON 9403 PEARL 8169						
CED BW WW YW Doc Milk							Sire Dam						
+5 +1.5 +37 +68 +2 +21							BW -0.4 +2.0						
Marb RE \$W \$F \$B							WW +38 +48						
+22 +53 30.55 32.85 112.06							Milk +30 +18						
Birth Wt Act Wn Wt NR YR — Dam's Production —							YW +68 +87						
85 622 94 91 4 NR 97 2 YR 98							ANGUS						

29							FELTON WIDE TRACK128F3 T7249						
APEX WIDE TRACK 4401							Bull — Calved 04/22/17 — 19272143						
FELTON BRUZER 128F3							APEX WIDE TRACK 545						
FELTON 5368 BURGESS T497 #							APEXETTE BLACKCAP 5008						
FELTON ANTARCTICA F135							FELTON BUSH HOG C597						
FELTON 8909 ANNE T1026							FELTON 8973 NICOLE 5368						
FELTON 8775 ERICA 8909							LOST LAKE ANTARCTICA 683						
							FELTON 1587 EILEEN 9959 #						
							FAR CLYDE 1695						
							2559 FAR 2100F 8775						
CED BW WW YW Doc Milk							Sire Dam						
11 +2.1 +63 +106 +16 +28							BW +4.4 +2.7						
Marb RE \$W \$F \$B							WW +79 +40						
+1.5 +.21 60.91 71.47 124.54							Milk +27 +27						
Birth Wt Act Wn Wt NR YR — Dam's Production —							YW +130 +65						
83 612 99 103 1 NR 99 1 YR 103							ANGUS						

30							FELTON SCOTCH CAP 852 T7121						
R R SCOTCHCAP 9440 #							Bull — Calved 03/11/17 — 19271469						
FSHK SCOTCH CAP 852							SCOTCH CAP #						
FSHK MISS WIX 508							BLACKCAP OF R R 5367						
CCA PENDLETON 013							G D A R OSCAR 711 #						
FELTON T1079 BLACK LADY T315							MISS WIX 903 OF MC CUMBER						
FELTON F35 ANNE T1079							HARB PENDLETON 765 JH #						
							VERMILION JK LASS 0312 #						
							FELTON ANTARCTICA F135						
							FELTON C511 EMPRESS F35						
CED BW WW YW Doc Milk							Sire Dam						
+5 +2.3 +48 +94 na +21							BW +2.6 +0.6						
Marb RE \$W \$F \$B							WW +50 +44						
na na 32.51 54.69 na							Milk +19 +22						
Birth Wt Act Wn Wt NR YR — Dam's Production —							YW +89 +78						
85 609 91 109 2 NR 92 2 YR 102							ANGUS						

31

FELTON MAVERICK T7200

Bull — Calved 04/03/17 — 19272220

JINDRA 3RD DIMENSION
JINDRA MAVERICK
JINDRA ROSELLA J 825 323

JINDRA DOUBLE VISION
JINDRAS SAPPHERE J 417

CONNEALY CONSENSUS 558B 6383
JINDRA EXQUISITE J 405 825 #

HARB PENDLETON 765 J H #

VERMILION JK LASS 0312 #

BAR S NIGHT MOVES 1129
FELTON 5448 A146 PRIDE C343

CCA PENDLETON 004
FELTON 3244 BLACK LADY T3811
FELTON C343 LADY 3244

CED	BW	WW	YW	Doc	Milk
+8	+0.7	+50	+99	+5	+20
Marb	RE	\$W	\$F	\$B	
+4.9	+3.9	44.42	70.84	130.22	
Birth Wt	Act Wn Wt	NR	YR	— Dam's Production —	
81	609	96	111	1 NR 96	1 YR 111

40

FELTON WIDE TRACK 4401 T774

Bull — Calved 05/01/17 — 19272088

APEX WIDE TRACK 545
APEX WIDE TRACK 4401
APEXETTE BLACKCAP 5008

APEX 450 WIDE TRACK 052
APEXETTE BLACKCAP 1080 T

APEX FOCUS 053
APEXETTE BLACKCAP 7069

WILLWOOD HALLMARK 2556

FELTON 636 EILEEN A379

SODAK CHATTER K339 #
9668 F A R S CAP 6121

FELTON HALLMARK 8335
FELTON C511 ULTRESS T649
FELTON 6121 PAULA C511 #

CED	BW	WW	YW	Doc	Milk
12	+4.5	+68	+117	+18	+11
Marb	RE	\$W	\$F	\$B	
-.08	+3.8	42.39	96.30	137.72	
Birth Wt	Act Wn Wt	NR	YR	— Dam's Production —	
85	658	110	107	3 NR 99	2 YR 101

32

FELTON WIDE TRACK128F3 T7252

Bull — Calved 04/24/17 — 19272142

APEX WIDE TRACK 4401
FELTON BRUZER 128F3
FELTON 5368 BURGESS T497 #

APEX WIDE TRACK 545
APEXETTE BLACKCAP 5008

FELTON BUSH HOG C597
FELTON 8973 NICOLE 5368

RALLY DUTCHMAN 219
RALLY BLACK EMPRESS 58

SODAK CHATTER K339 #
FELTON 7924 JESTRESS A322

RALLY DUTCHMAN 4022
FELTON 4803 DUTCHESS T2546
FELTON A322 PAULA 4803

CED	BW	WW	YW	Doc	Milk
111	+5.7	+58	+95	+23	+22
Marb	RE	\$W	\$F	\$B	
+2.2	+2.5	41.60	60.51	123.55	
Birth Wt	Act Wn Wt	NR	YR	— Dam's Production —	
92	600	102	93	9 NR 107	6 YR 101

41

FELTON MANIFEST T7186

Bull — Calved 04/01/17 — 19319166

CONNEALY GUINNESS #
JINDRA MANIFEST
JINDRA ENCHANTRESS J 301 025 #

CONNEALY DUBLIN 8223 #
PANDA OF CONANGA 3609

JINDRA PREMIUM CUT #
JINDRAS ENCHANTRESS J 102

VIN-MAR O'REILLY FACTOR #
HYLINE LUCY 456

HARB PENDLETON 765 J H #
FELTON B504 ULTRESS T1608

HYLINE O'REILLY FACTOR 270
FELTON T50 GRETA T4124
FELTON T1608 EVERELDA T50

CED	BW	WW	YW	Doc	Milk
+8	+1.1	+59	+105	na	+29
Marb	RE	\$W	\$F	\$B	
na	na	55.24	67.29	na	
Birth Wt	Act Wn Wt	NR	YR	— Dam's Production —	
75	629	104	105	2 NR 98	2 YR 102

38

FELTON WIDE TRACK 4401 T701

Bull — Calved 03/21/17 — 19272089

APEX WIDE TRACK 545
APEX WIDE TRACK 4401
APEXETTE BLACKCAP 5008

APEX 450 WIDE TRACK 052
APEXETTE BLACKCAP 1080 T

APEX FOCUS 053
APEXETTE BLACKCAP 7069

BECKER FARMS BACKSTAP 3023
FELTON 8885 FERN 2113 #

GODLEY REALLY WINDY 705
FELTON 8973 NICOLE 5368

FELTON BACKSTRAP T723
FELTON C737 JET T151
FELTON 5368 NELLIE C737

CED	BW	WW	YW	Doc	Milk
110	+5.1	+60	+108	+10	+28
Marb	RE	\$W	\$F	\$B	
-.22	+4.8	47.68	76.43	115.31	
Birth Wt	Act Wn Wt	NR	YR	— Dam's Production —	
86	652	96	103	3 NR 98	1 YR 103

42

FELTON IMAGE MAKER T785

Bull — Calved 03/20/17 — 19272127

HYLINE IMAGE MAKER 1048
HYLINE IMAGE MAKER 163
HYLINE EILEENMERE 928

H A IMAGE MAKER 0415 #
HYLINE PRIDE T L 319

TC FRANKLIN 619 #
HYLINE EILEENMERE 184 #

MYTTY IN FOCUS #
SPRINGVALE RITA 407

FELTON CHATTER C233
FELTON 8319 FERN 4213

SPRINGVALE IN FOCUS 743
FELTON T1607 COUNTESS T840
FELTON 4213 PAULA T1607

CED	BW	WW	YW	Doc	Milk
+1	+4.7	+59	+100	+4	+1
Marb	RE	\$W	\$F	\$B	
-.10	+2.5	12.05	68.23	94.66	
Birth Wt	Act Wn Wt	NR	YR	— Dam's Production —	
88	642	95	94	3 NR 98	1 YR 94

39

FELTON MANIFEST T7255

Bull — Calved 04/25/17 — pending

CONNEALY GUINNESS #
JINDRA MANIFEST
JINDRA ENCHANTRESS J 301 025 #

CONNEALY DUBLIN 8223 #
PANDA OF CONANGA 3609

JINDRA PREMIUM CUT #
JINDRAS ENCHANTRESS J 102

WATER MARK 895 DRF
FELTON C14 FERN 23 674 #

SPRINGVALE IN FOCUS 743
FELTON 2323 DUTCHMAN 704

FELTON WATER MARK S800
FELTON T950 FERN S800 149F3
FELTON 704 COUNTESS T950

CED	BW	WW	YW	Doc	Milk
na	na	na	na	na	na
Marb	RE	\$W	\$F	\$B	
na	na	na	na	na	
Birth Wt	Act Wn Wt	NR	YR	— Dam's Production —	
81	635	109	114	1 NR 109	1 YR 114

43

FELTON SURENUFF T7075

Bull — Calved 05/01/17 — 19272161

STEVENSON SURENUFF 2017
CLEAR CREEK SURENUFF 4104
CCA BRANDY 229

KESSLERS FRONTMAN R001 #
STEVENSON ROSE 962

SITZ UPWARD 307R #
VERMILION BRANDY 2569 #

APEX WIDE TRACK 545
APEXETTE BLACKCAP 5008

LOST LAKE ANTARCTICA 683
FELTON 8589 WP FERN B529

APEX WIDE TRACK 4401
FELTON WP F255 BLACKCAP T5245
FELTON WP B529 PRIDE F255

CED	BW	WW	YW	Doc	Milk
+2	+2.6	+60	+86	+6	+24
Marb	RE	\$W	\$F	\$B	
+1.5	+5.1	61.67	49.51	136.25	
Birth Wt	Act Wn Wt	NR	YR	— Dam's Production —	
70	602	112	102	1 NR 112	1 YR 102

EPDs available Sale Day

44

FELTON MAVERICK T7158

Bull — Calved 03/22/17 — pending

JINDRA 3RD DIMENSION
JINDRA MAVERICK
JINDRA ROSELLA J 825 323

JINDRA DOUBLE VISION
JINDRAS SAPPHIRE J 417

CONNEALY CONSENSUS 558B 6383
JINDRA EXQUISITE J 405 825 #

COLEMAN MIDLAND 404
FELTON 4654 BLACKCAP T336
FELTON 8749 PAULA 4654

BR MIDLAND #
COLEMAN MISS WIX 911

FELTON CHATTER C227
FELTON 6932 MARSHA 8749

Sire-Dam
BW +1.0 +1.9
WW +75 +32
Milk +25 +16
YW +142 +67

CED	BW	WW	YW	Doc	Milk
na	na	na	na	na	na
Marb	RE	\$W	\$F	\$B	
na	na	na	na	na	
Birth Wt	Act Wn Wt	NR	YR	— Dam's Production —	
78	644	99	112	2 NR 95	2 YR 105

EPDs available Sale Day

47

FELTON DOUBLE VISION T7179

Bull — Calved 03/31/17 — 19272226

JINDRA DOUBLE VISION
HYLINE DOUBLE VISION 325
HYLINE LUCY 456

CONNEALY REFLECTION #
HOFF RACHEL 8312 405

HYLINE RIGHT TIME 338 #
HYLINE LUCY 763

CCA DUTCHMAN 071
FELTON T7043 EMPRESS T2220
FELTON 333 ERICA T7043

FELTON DUTCHMAN T7019
BC BLACKCAP EFFIE 2104

FELTON BUSH HOG C597
FELTON 847 PAULA 333

Sire-Dam
BW +0.0 +4.1
WW +65 +51
Milk +29 +15
YW +111 +90

CED	BW	WW	YW	Doc	Milk
+5	+3.1	+57	+106	+22	+15
Marb	RE	\$W	\$F	\$B	
+0.27	+0.33	33.21	80.15	147.34	
Birth Wt	Act Wn Wt	NR	YR	— Dam's Production —	
83	687	104	102	2 NR 101	2 YR 101

45

FELTON SCOTCH CAP T757

Bull — Calved 04/20/17 — 19319176

R R SCOTCHCAP 9440 #
FSHK SCOTCH CAP 852
FSHK MISS WIX 508

SCOTCH CAP #
BLACKCAP OF R R 5367

G D A R OSCAR 711 #
MISS WIX 903 OF MC CUMBER

GODLEY OUTBACK 290
FELTON 6658 ANN T1396
FELTON 8953 H BEAUTY 6658

H A R B OUTCROSS 1000
GODLEY ANGEL 442-906

HALES DIVIDEND 4057 #
3956 FAR MARIANA 8953

Sire-Dam
BW +2.4 +2.3
WW +59 +35
Milk +24 +12
YW +105 +59

CED	BW	WW	YW	Doc	Milk
+1	+2.1	+45	+77	+15	+24
Marb	RE	\$W	\$F	\$B	
+0.21	+0.37	43.56	20.17	82.51	
Birth Wt	Act Wn Wt	NR	YR	— Dam's Production —	
84	618	105	94	3 NR 92	2 YR 99

48

FELTON DOUBLE VISION T7155

Bull — Calved 03/22/17 — 19319162

JINDRA DOUBLE VISION
HYLINE DOUBLE VISION 325
HYLINE LUCY 456

CONNEALY REFLECTION #
HOFF RACHEL 8312 405

HYLINE RIGHT TIME 338 #
HYLINE LUCY 763

WILLWOOD HALLMARK 2556
FELTON A13 ULTRESS 555
FELTON 587 MISS WIX A13

HOFF HEAD OF THE CLASS SC534 #
WILLWOOD PRIDE 0365 #

FSHK SCOTCH CAP 852
FAR 4680 H BEAUTY 587

Sire-Dam
BW +0.0 +3.6
WW +65 +50
Milk +29 +21
YW +111 +94

CED	BW	WW	YW	Doc	Milk
+7	+1.1	+53	+89	+25	+24
Marb	RE	\$W	\$F	\$B	
+0.58	+0.05	54.79	51.46	111.47	
Birth Wt	Act Wn Wt	NR	YR	— Dam's Production —	
78	625	98	na	8 NR 100	4 YR 105

46

FELTON FRONTMAN T736

Bull — Calved 04/10/17 — 19272104

KESSLERS FRONTMAN R001 #
DUTCH FLAT FRONTMAN 4512
DUTCH FLAT STAR AMBUSH 0510

CONNEALY FRONT PAGE 0228 #
KESSLERS BELL 0024

B/R NEW FRONTIER 095 #
DUTCH FLAT STAR AMBUSH 7107

FELTON DUTCHMAN T964
FELTON 8765 DUTCHESS T1020
FELTON RJ 6668 ULTRESS 8765

RALLY DUTCHMAN 4022
FELTON 8393 MISS SARA B324

WILLWOOD HALLMARK 2556
FELTON 2549 RJ ROSEMARY 6668

Sire-Dam
BW -0.4 +2.5
WW +38 +42
Milk +30 +28
YW +68 +65

CED	BW	WW	YW	Doc	Milk
+5	+1.3	+47	+72	+24	+37
Marb	RE	\$W	\$F	\$B	
+0.45	+0.53	62.39	25.72	121.74	
Birth Wt	Act Wn Wt	NR	YR	— Dam's Production —	
86	628	98	109	3 NR 106	3 YR 102

49

FELTON WIDE TRACK135F3 T7250

Bull — Calved 04/22/17 — 19272147

APEX WIDE TRACK 4401
FELTON WIDE TRACK 4401 135F3
FELTON 5178 BURGESS T457

APEX WIDE TRACK 545
APEXETTE BLACKCAP 5008

FELTON BUSH HOG C597
FELTON 346 95 LASS 5178

FELTON BACKSTRAP T723
FELTON T717 JET T0106
FELTON 3094 JIMBOLEEN T717

BECKER FARMS BACKSTAP 3023
FELTON 8885 FERN 2113 #

GRANGER CINCHA 568
FELTON 5188 PAULA 3094

Sire-Dam
BW +3.1 +3.3
WW +64 +50
Milk +27 +30
YW +102 +76

CED	BW	WW	YW	Doc	Milk
+2	+3.1	+48	+90	+8	+26
Marb	RE	\$W	\$F	\$B	
+0.25	+0.30	46.74	61.71	122.49	
Birth Wt	Act Wn Wt	NR	YR	— Dam's Production —	
89	615	100	112	5 NR 106	4 YR 102



50

FELTON MAVERICK T7048

Bull — Calved 03/06/17 — 19272224

JINDRA 3RD DIMENSION
JINDRA MAVERICK
JINDRA ROSELLA J 825 323

JINDRA DOUBLE VISION
JINDRAS SAPPHIRE J 417

CONNEALY CONSENSUS 558B 6383
JINDRA EXQUISITE J 405 825 #

CCA DUTCHMAN 071
FELTON T437 KR EFFIE T5113
FELTON KR 9069 BURGESS T437

FELTON DUTCHMAN T7019
BC BLACKCAP EFFIE 2104

FELTON BUSH HOG C597
FELTON K1536 ROYEL LASS 9069

Sire-Dam
BW +1.01+3.4
WW +75 I+51
Milk +25 I+20
YW +142I+83

CED	BW	WW	YW	Doc	Milk
+4	+1.4	+70	+131	+18	+20
Marb	RE	\$W	\$F	\$B	
+0.26	+0.71	61.42	115.93	171.90	
Birth Wt	Act Wn Wt	NR	YR	— Dam's Production —	
76	631	101	112	1 NR 101	1 YR 112

51	FELTON WIDE TRACK128F3 T7192					
Bull — Calved 03/30/17 — 19272144						
APEX WIDE TRACK 4401			APEX WIDE TRACK 545			
FELTON BRUZER 128F3			APEXETTE BLACKCAP 5008			
FELTON 5368 BURGESS T497 #			FELTON BUSH HOG C597			
			FELTON 8973 NICOLE 5368			
FELTON GRAND DESIGN S319			BUSHS GRAND DESIGN #			
FELTON S1318 PRIDE S472			FELTON 1407 FERN 535			
FELTON 705 BLACKBIRD S1318			C A UNIVERSE 650			
			FELTON 1487 FORMERA 705			
CED		BW	WW	YW	Doc	Milk
+1		+3.3	+46	+80	+0	+20
Marb		RE	\$W	\$F	\$B	
+2.26		-.11	30.40	46.85	105.15	ANGUS
Birth Wt	Act Wn	Wt	NR	YR	— Dam's Production —	
91	723	109	105	1 NR 109	1 YR 105	

52	FELTON MANIFEST T7216					
Bull — Calved 04/09/17 — 19272182						
CONNEALY GUINNESS #			CONNEALY DUBLIN 8223 #			
JINDRA MANIFEST			PANDA OF CONANGA 3609			
JINDRA ENCHANTRESS J 301 025 #			JINDRA PREMIUM CUT #			
			JINDRAS ENCHANTRESS J 102			
HYLINE FIRST CLASS 268			S A V FIRST CLASS 0207			
FELTON T0108 GIRL T4283			HYLINE EILEENMERE 642			
FELTON 2333 DUTCHESS T0108			RALLY DUTCHMAN 4022			
			FELTON 57 PAULA 2333			
CED		BW	WW	YW	Doc	Milk
+2		+2.5	+66	+105	+26	+25
Marb		RE	\$W	\$F	\$B	
+2.27		+3.2	62.68	70.26	122.47	ANGUS
Birth Wt	Act Wn	Wt	NR	YR	— Dam's Production —	
76	625	103	104	1 NR 103	1 YR 104	

53	FELTON SURENUFF T7071					
Bull — Calved 03/31/17 — 19319157						
STEVENSON SURENUFF 2017			KESSLERS FRONTMAN R001 #			
CLEAR CREEK SURENUFF 4104			STEVENSON ROSE 962			
CCA BRANDY 229			SITZ UPWARD 307R #			
			VERMILION BRANDY 2569 #			
CCA DUTCHMAN 071			FELTON DUTCHMAN T7019			
FELTON KR DUTCHESS S154			BC BLACKCAP EFFIE 2104			
FELTON T925 KR CRUZ T2102			BOVAGENE APOLLO 011			
			FELTON T71 KR QUEEN T925			
CED		BW	WW	YW	Doc	Milk
+3		+1.7	+54	+86	na	+25
Marb		RE	\$W	\$F	\$B	
na		na	51.27	35.83	na	
Birth Wt	Act Wn	Wt	NR	YR	— Dam's Production —	
80	626	103	100	2 NR 102	1 YR 100	

54	FELTON MAVERICK T7065					
Bull — Calved 03/15/17 — 19272225						
JINDRA 3RD DIMENSION			JINDRA DOUBLE VISION			
JINDRA MAVERICK			JINDRAS SAPPHIRE J 417			
JINDRA ROSELLA J 825 323			CONNEALY CONSENSUS 558B 6383			
			JINDRA EXQUISITE J 405 825 #			
HYLINE O'REILLY FACTOR 270			VIN-MAR O'REILLY FACTOR #			
FELTON 4124 RJ GRETA T5279			HYLINE LUCY 456			
FELTON RJ C575 BURGESS 4124			FELTON BUSH HOG C597			
			FELTON RJ A304 PEARL C575			
CED		BW	WW	YW	Doc	Milk
+7		+1.0	+52	+97	+14	+24
Marb		RE	\$W	\$F	\$B	
+6.3		+5.7	50.58	53.62	155.60	ANGUS
Birth Wt	Act Wn	Wt	NR	YR	— Dam's Production —	
70	628	102	98	1 NR 102	1 YR 98	

55	FELTON WILLIE NELSON T7206					
Bull — Calved 04/05/17 — 19319169						
BALDRIDGE WILLIE Y34			BALDRIDGE WAYLON W34			
MARDA WILLIE NELSON 564			BALDRIDGE DUCHESS T69			
MF ASTI 016			TC TOTAL 410 #			
			MF ASTI 596			
APEX WIDE TRACK 4401			APEX WIDE TRACK 545			
FELTON S1017 ETTTE S353			APEXETTE BLACKCAP 5008			
FELTON 743 EBONY S1017			APEX WIDE TRACK 545			
			FELTON A27 PAULA 743			
CED		BW	WW	YW	Doc	Milk
+4		+1.5	+55	+98	+29	+26
Marb		RE	\$W	\$F	\$B	
+4.49		+6.4	51.44	82.49	136.67	ANGUS
Birth Wt	Act Wn	Wt	NR	YR	— Dam's Production —	
88	615	99	104	3 NR 103	2 YR 104	

56	FELTON FRONTMAN T749					
Bull — Calved 04/10/17 — 19272102						
KESSLERS FRONTMAN R001 #			CONNEALY FRONT PAGE 0228 #			
DUTCH FLAT FRONTMAN 4512			KESSLERS BELL 0024			
DUTCH FLAT STAR AMBUSH 05104			B/R NEW FRONTIER 095 #			
			DUTCH FLAT STAR AMBUSH 7107			
FELTON BACKSTRAP T723			BECKER FARMS BACKSTAP 3023			
FELTON 4704 JET T1490			FELTON 8885 FERN 2113 #			
FELTON A369 PAULA 4704			FELTON CHATTER C227			
			FELTON 337 ERICA A369			
CED		BW	WW	YW	Doc	Milk
+4		+1.8	+42	+75	+21	+27
Marb		RE	\$W	\$F	\$B	
+		+7.2	44.91	43.78	104.77	ANGUS
Birth Wt	Act Wn	Wt	NR	YR	— Dam's Production —	
88	621	97	103	4 NR 104	3 YR 106	

57	FELTON WIDE TRACK 4401 T7117					
Bull — Calved 03/11/17 — 19272091						
APEX WIDE TRACK 545			APEX 450 WIDE TRACK 052			
APEX WIDE TRACK 4401			APEXETTE BLACKCAP 1080 T			
APEXETTE BLACKCAP 5008			APEX FOCUS 053			
			APEXETTE BLACKCAP 7069			
CCA PENDLETON 013			HARB PENDLETON 765 JH #			
FELTON T020 BLACK LADY T20			VERMILION JK LASS 0312 #			
FELTON T8023 COUNTESS T020			SPRINGVALE IN FOCUS 743			
			FELTON C719 DUTCHESS T8023			
CED		BW	WW	YW	Doc	Milk
+0		+2.1	+55	+96	+3	+23
Marb		RE	\$W	\$F	\$B	
+0.1		+4.1	49.37	51.45	103.00	ANGUS
Birth Wt	Act Wn	Wt	NR	YR	— Dam's Production —	
79	637	92	97	1 NR 92	1 YR 97	

58	FELTON FRONTMAN T748					
Bull — Calved 04/09/17 — 19272100						
KESSLERS FRONTMAN R001 #			CONNEALY FRONT PAGE 0228 #			
DUTCH FLAT FRONTMAN 4512			KESSLERS BELL 0024			
DUTCH FLAT STAR AMBUSH 05104			B/R NEW FRONTIER 095 #			
			DUTCH FLAT STAR AMBUSH 7107			
C A UNIVERSE 650			BENSONS UNIVERSE 308			
FELTON 8415 VAL T9017			C A MISS FAME 172			
FELTON C556 PAULA 8415			FELTON CHATTER C233			
			FELTON A338 ANITA C556			
CED		BW	WW	YW	Doc	Milk
+8		+1.7	+37	+59	+20	+26
Marb		RE	\$W	\$F	\$B	
+1.6		+6.0	43.26	8.17	69.03	ANGUS
Birth Wt	Act Wn	Wt	NR	YR	— Dam's Production —	
85	619	96	97	3 NR 95	2 YR 99	

59		FELTON WIDE TRACK 4401 T717				
Bull — Calved 03/27/17 — 19331684						
APEX WIDE TRACK 545		APEX 450 WIDE TRACK 052				
APEX WIDE TRACK 4401		APEXETTE BLACKCAP 1080 T				
APEXETTE BLACKCAP 5008		APEX FOCUS 053				
		APEXETTE BLACKCAP 7069				
FELTON WATER MARK S520		WATER MARK 895 DRF				
FELTON T58 FERN S520 185F3		FELTON 207 BLACKCAP 496 #				
FELTON 5243 VAL T58		C A UNIVERSE 650				
		FELTON 9089 BURNADETT 5243				
CED		BW	WW	YW	Doc	Milk
18		+4.8	+64	+102	+15	+22
Marb		RE	\$W	\$F	\$B	
+1.3		+4.1	49.27	67.74	132.19	
Birth Wt	Act Wn Wt	NR	YR	— Dam's Production —		
86	660	104	93	2 NR 103		1 YR 93

60		FELTON WIDE TRACK128F3 T7279				
Bull — Calved 05/10/17 — 19272145						
APEX WIDE TRACK 4401		APEX WIDE TRACK 545				
FELTON BRUZER 128F3		APEXETTE BLACKCAP 5008				
FELTON 5368 BURGESS T497 #		FELTON BUSH HOG C597				
		FELTON 8973 NICOLE 5368				
WRIGHTS GRIZ 49		DAVEYS 008-004-642				
FELTON 2144 CHEY S922		WRIGHTS HALEY 1515				
FELTON C507 ULTRESS 2144		WILLWOOD HALLMARK 2556				
		FELTON 2586 PAULA C507				
CED		BW	WW	YW	Doc	Milk
16		+3.2	+44	+72	+9	+26
Marb		RE	\$W	\$F	\$B	
+3.0		+3.6	36.12	29.59	129.32	
Birth Wt	Act Wn Wt	NR	YR	— Dam's Production —		
82	613	106	98	1 NR 106		1 YR 98

61		FELTON MANIFEST T7046				
Bull — Calved 03/06/17 — 19272184						
CONNEALY GUINNESS #		CONNEALY DUBLIN 8223 #				
JINDRA MANIFEST		PANDA OF CONANGA 3609				
JINDRA ENCHANTRESS J 301 025 #		JINDRA PREMIUM CUT #				
		JINDRAS ENCHANTRESS J 102				
CCA DUTCHMAN 071		FELTON DUTCHMAN T7019				
FELTON KR 2424 EFFIE T5231		BC BLACKCAP EFFIE 2104				
FELTON 2536 PAULA 2424T		SODAK CHATTER K339 #				
		7124 FAR EILEEN 2536				
CED		BW	WW	YW	Doc	Milk
+4		+2.5	+56	+106	na	+23
Marb		RE	\$W	\$F	\$B	
na		na	40.69	71.38	na	
Birth Wt	Act Wn Wt	NR	YR	— Dam's Production —		
78	608	98	108	1 NR 98		1 YR 108

62		FELTON MANIFEST T7187				
Bull — Calved 03/26/17 — 19272172						
CONNEALY GUINNESS #		CONNEALY DUBLIN 8223 #				
JINDRA MANIFEST		PANDA OF CONANGA 3609				
JINDRA ENCHANTRESS J 301 025 #		JINDRA PREMIUM CUT #				
		JINDRAS ENCHANTRESS J 102				
WRIGHTS GRIZ 49		DAVEYS 008-004-642				
FELTON 1026 CHEY T4228		WRIGHTS HALEY 1515				
FELTON A16 LADY KELTON 1026		GODLEY REALLY WINDY 1025				
		FELTON 1296 MISS WIX A16 #				
CED		BW	WW	YW	Doc	Milk
+3		+1.8	+58	+93	+16	+24
Marb		RE	\$W	\$F	\$B	
-.11		+5.1	55.59	44.40	85.15	
Birth Wt	Act Wn Wt	NR	YR	— Dam's Production —		
80	609	97	97	2 NR 94		2 YR 94

63		FELTON WIDE TRACK128F3 T7277				
Bull — Calved 05/16/17 — 19272141						
APEX WIDE TRACK 4401		APEX WIDE TRACK 545				
FELTON BRUZER 128F3		APEXETTE BLACKCAP 5008				
FELTON 5368 BURGESS T497 #		FELTON BUSH HOG C597				
		FELTON 8973 NICOLE 5368				
LOST LAKE ANTARCTICA 683		BON VIEW NEW DESIGN 1407 #				
FELTON C515 PRIDE F545		ANNE OF L L R 1123				
FELTON 567 PAULA C515 #		SODAK CHATTER K339 #				
		FAR 4250 H BEAUTY 567				
CED		BW	WW	YW	Doc	Milk
16		+5.0	+64	+106	+20	+22
Marb		RE	\$W	\$F	\$B	
+0.05		+0.28	45.05	62.17	123.89	
Birth Wt	Act Wn Wt	NR	YR	— Dam's Production —		
97	617	113	98	9 NR 105		6 YR 96

65		FELTON MANIFEST T7063				
Bull — Calved 03/10/17 — 19331268						
CONNEALY GUINNESS #		CONNEALY DUBLIN 8223 #				
JINDRA MANIFEST		PANDA OF CONANGA 3609				
JINDRA ENCHANTRESS J 301 025 #		JINDRA PREMIUM CUT #				
		JINDRAS ENCHANTRESS J 102				
APEX WIDE TRACK 545		APEX 450 WIDE TRACK 052				
FELTON 257 EBONY S58		APEXETTE BLACKCAP 1080 #				
FAR 4140 H BEAUTY 257 #		HALES DIVIDEND 4057 #				
		4092 F A R ERICA 4140				
CED		BW	WW	YW	Doc	Milk
+9		-0.4	+42	+80	na	+26
Marb		RE	\$W	\$F	\$B	
na		na	39.87	33.40	na	
Birth Wt	Act Wn Wt	NR	YR	— Dam's Production —		
76	615	89	90	4 NR 95		2 YR 99

66		FELTON MANIFEST T7126				
Bull — Calved 03/15/17 — 19272175						
CONNEALY GUINNESS #		CONNEALY DUBLIN 8223 #				
JINDRA MANIFEST		PANDA OF CONANGA 3609				
JINDRA ENCHANTRESS J 301 025 #		JINDRA PREMIUM CUT #				
		JINDRAS ENCHANTRESS J 102				
APEX WIDE TRACK 4401		APEX WIDE TRACK 545				
FELTON T925 KR ETTIE T4205		APEXETTE BLACKCAP 5008				
FELTON T71 KR QUEEN T925		ADAMS ACRES IDITAROD 427				
		FELTON KR ANN T71				
CED		BW	WW	YW	Doc	Milk
+8		-0.3	+46	+92	+16	+36
Marb		RE	\$W	\$F	\$B	
+2.6		+1.9	55.66	62.13	115.15	
Birth Wt	Act Wn Wt	NR	YR	— Dam's Production —		
78	613	95	101	2 NR 99		1 YR 101

67		FELTON PREDECESSOR T7242				
Bull — Calved 04/16/17 — 19319172						
JINDRA 3RD DIMENSION		JINDRA DOUBLE VISION				
JINDRA PREDECESSOR		JINDRAS SAPPHIRE J 417				
HOFF FLOWER SC 8303 748 #		HOFF BLOCKBUSTER SC 929 1612				
		HOFF SWEETHEART S C 216				
BECKER FARMS BACKSTAP 3023		SITZ ALLIANCE 6595 #				
FELTON A379 JET T1637		BECKER FARMS ERICA 9982 #				
FELTON 636 EILEEN A379		4730 FAR DIVIDEND 2526				
		6362 FAR NICOLE 636 #				
CED		BW	WW	YW	Doc	Milk
+4		+0.7	+44	+83	+12	+29
Marb		RE	\$W	\$F	\$B	
+3.9		+5.5	45.07	44.05	116.37	
Birth Wt	Act Wn Wt	NR	YR	— Dam's Production —		
84	603	98	96	5 NR 104		2 YR 96

69

FELTON 4653 JET T706

Bull — Calved 03/09/07 — 15948998

SITZ ALLIANCE 6595 #
BECKER FARMS BACKSTAP 3023
BECKER FARMS ERICA 9982 #

SITZ TRAVELER 8180 #
SITZ BARBARAMERE JET 2698 T

LEACHMAN B C BACKSTRAP 3249E
BECKER FARMS ERICA 115 #

R P BUSHWACKER 3-866
R P EXECUTIVES IRENE

FAR CLYDE 1695
2289 FAR RUBY 8435

Sire	Dam
BW	+3.4 +2.9
WW	+41 +37
Milk	+23 +25
YW	+69 +56

R P BWK 866-131
FELTON 6288 BURNADETT 4653
FELTON 8435 MARRIOTTA 6288

CED	BW	WW	YW	Doc	Milk
11	+3.2	+42	+67	na	+25
Marb	RE	\$W	\$F	\$B	
na	na	35.95	10.50	na	
Birth Wt	Act Wn Wt	NR	YR	— Dam's Production —	
80	675	110	na	3 NR 103	2 YR 90



70

FELTON WIDE TRACK 4401 T7

Bull — Calved 03/15/17 — 19331156

APEX WIDE TRACK 545
APEX WIDE TRACK 4401
APEXETTE BLACKCAP 5008

APEX 450 WIDE TRACK 052
APEXETTE BLACKCAP 1080 T

APEX FOCUS 053
APEXETTE BLACKCAP 7069

LOST LAKE ANTARCTICA 683
FELTON 1587 EILEEN 9959 #

FELTON REALLY WINDY A138
FELTON 5381 MARSHA 8819

Sire	Dam
BW	+3.8 +1.2
WW	+71 +31
Milk	+22 +25
YW	+121 +48

FELTON ANTARCTICA F135
FELTON 4574 ANNE T172

FELTON 8819 LADY KELTON 4574

CED	BW	WW	YW	Doc	Milk
+2	+1.7	+49	+79	+19	+27
Marb	RE	\$W	\$F	\$B	
-0.26	+0.42	52.10	37.09	99.96	ANGUS
Birth Wt	Act Wn Wt	NR	YR	— Dam's Production —	
80	651	95	na	3 NR 96	1 YR 88

75

FELTON WIDE TRACK T7222

Bull — Calved 04/11/17 — pending

APEX WIDE TRACK 4401
FELTON WIDE TRACK 4401 135F3
FELTON 5178 BURGESS T457

APEX WIDE TRACK 545
APEXETTE BLACKCAP 5008

FELTON BUSH HOG C597
FELTON 346 95 LASS 5178

BENSONS UNIVERSE 308
C A MISS FAME 172

FELTON CHATTER C233
FELTON 8885 ANNE A439

Sire	Dam
BW	+3.1 +3.6
WW	+64 +54
Milk	+27 +22
YW	+102 +87

C A UNIVERSE 650
FELTON 5034 VAL T1088
FELTON A439 PAULA 5034

CED	BW	WW	YW	Doc	Milk
na	na	na	na	na	na
Marb	RE	\$W	\$F	\$B	
na	na	na	na	na	ANGUS
Birth Wt	Act Wn Wt	NR	YR	— Dam's Production —	
87	640	100	101	4 NR 99	1 YR 101

EPDs available Sale Day

73

FELTON WIDETRACK 135F3 T7139

Bull — Calved 03/18/17 — 19271463

APEX WIDE TRACK 4401
FELTON WIDE TRACK 4401 135F3
FELTON 5178 BURGESS T457

APEX WIDE TRACK 545
APEXETTE BLACKCAP 5008

FELTON BUSH HOG C597
FELTON 346 95 LASS 5178

HOFF HEAD OF THE CLASS SC534 #
WILLWOOD PRIDE 0365 #

FSHK SCOTCH CAP 852
5111 FAR OPEL 1296

Sire	Dam
BW	+1.1 +2.4
WW	+63 +55
Milk	+18 +29
YW	+104 +90

WILLWOOD HALLMARK 2556
FELTON A16 ULTRESS S197

FELTON 1296 MISS WIX A16 #

CED	BW	WW	YW	Doc	Milk
11	+2.5	+49	+76	+16	+28
Marb	RE	\$W	\$F	\$B	
+0.44	+0.27	51.61	38.92	122.72	ANGUS
Birth Wt	Act Wn Wt	NR	YR	— Dam's Production —	
83	677	103	99	7 NR 108	3 YR 104

76

FELTON WIDE TRACK T7059

Bull — Calved 03/10/17 — 19331432

APEX WIDE TRACK 4401
FELTON WIDE TRACK 4401 135F3
FELTON 5178 BURGESS T457

APEX WIDE TRACK 545
APEXETTE BLACKCAP 5008

FELTON BUSH HOG C597
FELTON 346 95 LASS 5178

WATER MARK 895 DRF
FELTON C14 FERN 23 674 #

FELTON BACKSTRAP T723
FELTON 5368 NELLIE C737

Sire	Dam
BW	+3.1 +2.6
WW	+64 +49
Milk	+27 +22
YW	+102 +89

FELTON WATER MARK S800
FELTON T151 FERN T52

FELTON C737 JET T151

CED	BW	WW	YW	Doc	Milk
+2	+3.4	+55	+84	+8	+17
Marb	RE	\$W	\$F	\$B	
+0.30	-0.05	44.65	55.32	117.28	ANGUS
Birth Wt	Act Wn Wt	NR	YR	— Dam's Production —	
73	648	104	98	1 NR 104	1 YR 98

74

FELTON MANIFEST T7185

Bull — Calved 03/26/17 — 19272179

CONNELLY GUINNESS #
JINDRA MANIFEST
JINDRA ENCHANTRESS J 301 025 #

CONNELLY DUBLIN 8223 #
PANDA OF CONANGA 3609

JINDRA PREMIUM CUT #
JINDRAS ENCHANTRESS J 102

FELTON DUTCHMAN T7019
BC BLACKCAP EFFIE 2104

FELTON BOT TOMLINE T881
FELTON RJ B169 ANN 639

Sire	Dam
BW	+0.0 +2.0
WW	+65 +50
Milk	+29 +19
YW	+111 +84

CCA DUTCHMAN 071
FELTON RJ DUTCHESS S54

FELTON 639 RJ QUEEN T2140

CED	BW	WW	YW	Doc	Milk
+11	-0.9	+52	+94	+23	+29
Marb	RE	\$W	\$F	\$B	
+0.30	+0.30	59.75	54.59	120.09	ANGUS
Birth Wt	Act Wn Wt	NR	YR	— Dam's Production —	
76	722	114	102	2 NR 102	2 YR 98

77

FELTON MAVERICK T7166

Bull — Calved 03/23/17 — 19331153

JINDRA 3RD DIMENSION
JINDRA MAVERICK
JINDRA ROSELLA J 825 323

JINDRA DOUBLE VISION
JINDRAS SAPPHIRE J 417

CONNELLY CONSENSUS 558B 6383
JINDRA EXQUISITE J 405 825 #

APEX WIDE TRACK 545
FAR 7212 MARRIOTTA 687

WATER MARK 895 DRF
FAR 7744 ROSEMARY 617

Sire	Dam
BW	+1.0 +2.7
WW	+75 +55
Milk	+25 +26
YW	+142 +103

FELTON WIDE TRACK S808
FELTON S458 ETTE S812

FELTON 617 ULTRESS 895 S458

CED	BW	WW	YW	Doc	Milk
15	+3.8	+68	+127	+27	+21
Marb	RE	\$W	\$F	\$B	
+0.10	+0.51	52.50	108.29	162.34	ANGUS
Birth Wt	Act Wn Wt	NR	YR	— Dam's Production —	
89	859	127	118	2 NR 110	2 YR 108



81 FELTON SCOTCH CAP 852 T7098

Bull — Calved 03/04/17 — 19271467

RR SCOTCHCAP 9440 #
 FSHK SCOTCH CAP 852
 FSHK MISS WIX 508

WRIGHTS GRIZ 49
 FELTON B63 CHEY S582
 FELTONS 867 MISS WIX B63

SCOTCH CAP #
 BLACKCAP OF R R 5367
 G D A R OSCAR 711 #
 MISS WIX 903 OF MC CUMBER
 DAVEYS 008-004-642
 WRIGHTS HALEY 1515
 FSHK SCOTCH CAP 852
 FAR 3315 MARRIOTTA 867

Sire		Dam	
BW	+2.6	+2.8	
WW	+50	+52	
Milk	+19	+21	
YW	+89	+94	

CED	BW	WW	YW	Doc	Milk
+4	+1.7	+48	+75	na	+22
Marb	RE	\$W	\$F	\$B	
na	na	43.98	20.39	na	

Birth Wt	Act Wn Wt	NR	YR	— Dam's Production —	
82	720	102	91	2 NR 99	2 YR 98

78 FELTON MANIFEST T7047

Bull — Calved 03/06/17 — 19272180

CONNEALY GUINNESS #
 JINDRA MANIFEST
 JINDRA ENCHANTRESS J 301 025 #

FELTON DATELINE T385
 FELTON T840 AMY T5287
 FELTON T1607 COUNTESS T840

CONNEALY DUBLIN 8223 #
 PANDA OF CONANGA 3609
 JINDRA PREMIUM CUT #
 JINDRAS ENCHANTRESS J 102
 ROCK'N D DATELINE 2821
 FELTON C569 ANNE T1238
 SPRINGVALE IN FOCUS 743
 FELTON 4213 PAULA T1607

Sire		Dam	
BW	+0.0	+3.0	
WW	+65	+58	
Milk	+29	+24	
YW	+111	+95	

CED	BW	WW	YW	Doc	Milk
+4	+2.3	+65	+119	na	+26
Marb	RE	\$W	\$F	\$B	
na	na	51.87	89.66	na	

Birth Wt	Act Wn Wt	NR	YR	— Dam's Production —	
77	630	101	111	1 NR 101	1 YR 111

82 FELTON MAVERICK T7257

Bull — Calved 04/25/17 — 19272223

JINDRA 3RD DIMENSION
 JINDRA MAVERICK
 JINDRA ROSELLA J 825 233

CCA PENDLETON 004
 FELTON BJ T649 LASS T3376
 FELTON BJ 8209 ULTRESS T649

JINDRA DOUBLE VISION
 JINDRAS SAPPHIRE J 417
 CONNEALY CONSENSUS 558B 6383
 JINDRA EXQUISITE J 405 825 #
 HARB PENDLETON 765 J H #
 VERMILION JK LASS 0312 #
 FELTON HALLMARK 2044
 FELTONBJ 8002 MARRIOTTA 8209

Sire		Dam	
BW	+1.0	+2.3	
WW	+75	+47	
Milk	+25	+19	
YW	+142	+77	

CED	BW	WW	YW	Doc	Milk
+6	+0.7	+60	+104	na	+22
Marb	RE	\$W	\$F	\$B	
na	na	51.42	64.68	na	

Birth Wt	Act Wn Wt	NR	YR	— Dam's Production —	
79	619	104	101	2 NR 98	2 YR 96

79 FELTON WIDE TRACK 128F3 T7177

Bull — Calved 03/30/17 — 19272140

APEX WIDE TRACK 4401
 FELTON BRUZER 128F3
 FELTON 5368 BURGESS T497 #

FELTON CHATTER C237
 FELTON 5188 PAULA 3094
 FELTON 1566 427 PEARL 5188

APEX WIDE TRACK 545
 APEXETTE BLACKCAP 5008
 FELTON BUSH HOG C597
 FELTON 8973 NICOLE 5368
 SODAK CHATTER K339 #
 8208 FAR OPEL 1026 #
 ADAMS ACRES IDITAROD 427
 7392 FAR C QUEEN 1566

Sire		Dam	
BW	+4.4	+2.8	
WW	+79	+36	
Milk	+27	+20	
YW	+130	+56	

CED	BW	WW	YW	Doc	Milk
14	+4.4	+54	+79	+17	+29
Marb	RE	\$W	\$F	\$B	
+2.3	+5.4	49.58	31.41	129.30	

Birth Wt	Act Wn Wt	NR	YR	— Dam's Production —	
91	658	103	95	10 NR 99	5 YR 97

83 FELTON WIDE TRACK 4401 T7094

Bull — Calved 03/02/17 — 19272094

APEX WIDE TRACK 545
 APEX WIDE TRACK 4401
 APEXETTE BLACKCAP 5008

CCA DUTCHMAN 071
 FELTON BTJ1738 DUTCHESST3381
 FELTON BJ 5768 EILA T1738

APEX 450 WIDE TRACK 052
 APEXETTE BLACKCAP 1080 T
 APEX FOCUS 053
 APEXETTE BLACKCAP 7069
 FELTON DUTCHMAN T7019
 BC BLACKCAP EFFIE 2104
 FELTON BOTTOMLINE C212
 FELTON 8002 BJ ROSEMARY 5768

Sire		Dam	
BW	+3.8	+0.3	
WW	+71	+48	
Milk	+22	+19	
YW	+121	+79	

CED	BW	WW	YW	Doc	Milk
11	+3.0	+55	+95	+14	+28
Marb	RE	\$W	\$F	\$B	
+2.5	-.04	51.95	52.66	108.03	

Birth Wt	Act Wn Wt	NR	YR	— Dam's Production —	
82	647	94	103	1 NR 94	1 YR 103

80 FELTON WIDE TRACK 4401 T7209

Bull — Calved 04/06/17 — 19272093

APEX WIDE TRACK 4401
 FELTON WIDE TRACK 4401 135F3
 FELTON 5178 BURGESS T457

FELTON DUTCHMAN T964
 FELTON F485 EMPRESS T3101
 FELTON BJ 657 PRIDE F485

APEX WIDE TRACK 545
 APEXETTE BLACKCAP 5008
 FELTON BUSH HOG C597
 FELTON 346 95 LASS 5178
 RALLY DUTCHMAN 4022
 FELTON 8393 MISS SARA B324
 LOST LAKE ANTARCTICA 683
 FAR 1824 BJ SHELLY 2 657

Sire		Dam	
BW	+3.8	+2.2	
WW	+71	+47	
Milk	+22	+23	
YW	+121	+81	

CED	BW	WW	YW	Doc	Milk
11	+4.5	+71	+115	+4	+19
Marb	RE	\$W	\$F	\$B	
+3.9	+5.0	53.78	106.74	188.97	

Birth Wt	Act Wn Wt	NR	YR	— Dam's Production —	
91	750	118	112	2 NR 104	2 YR 102

84 FELTON FACTOR T726

Bull — Calved 03/30/17 — 19272108

VIN-MAR O'REILLY FACTOR #
 HYLINE O'REILLY FACTOR 270
 HYLINE LUCY 456

FELTON HALLMARK 8335
 FELTON 5243 PRIDE T1329
 FELTON 9089 BURNADETT 5243

SA V FINAL ANSWER 0035 #
 VIN-MAR EDELLA 2827 T
 HYLINE RIGHT TIME 338 #
 HYLINE LUCY 763
 WILLWOOD HALLMARK 2556
 FELTON 636 EILEEN A379
 R P BWK 866-131
 FELTON 296 ROYEL LASS 9089

Sire		Dam	
BW	+4.2	+2.8	
WW	+65	+50	
Milk	+24	+22	
YW	+113	+82	

CED	BW	WW	YW	Doc	Milk
+0	+3.8	+44	+76	13	+19
Marb	RE	\$W	\$F	\$B	
+0.1	+4.0	27.09	38.67	94.13	

Birth Wt	Act Wn Wt	NR	YR	— Dam's Production —	
	723	109	107	3 NR 101	1 YR 107

85

FELTON MAVERICK T7178

Bull — Calved 03/25/17 — 19319164

JINDRA 3RD DIMENSION
JINDRA MAVERICK
JINDRA ROSELLA J 825 323

JINDRA DOUBLE VISION
JINDRAS SAPPHIRE J 417

CONNEALY CONSENSUS 558B 6383
JINDRA EXQUISITE J 405 825 #

HARB PENDLETON 765 J H #
VERMILION JK LASS 0312 #

SODAK CHATTER K339 #
7124 FAR EILEEN 2536

Sire Dam
BW +1.1 +2.4
WW +63 +44
Milk +18 +18
YW +104 +74

CCA PENDLETON 004
FELTON 2424 LASS T3417
FELTON 2536 PAULA 2424T

CED	BW	WW	YW	Doc	Milk
+3	+2.2	+53	+102	+13	+18
Marb	RE	\$W	\$F	\$B	
+4.5	+3.4	34.58	76.74	161.58	
Birth Wt	Act Wn Wt	NR	YR	— Dam's Production —	
90	620	97	102	2 NR 96	2 YR 98

89

FELTON SCOTCH CAP T7105

Bull — Calved 03/05/17 — 19319159

R R SCOTCHCAP 9440 #
FSHK SCOTCH CAP 852
FSHK MISS WIX 508

SCOTCH CAP #
BLACKCAP OF R 5367

G D A R OSCAR 711 #
MISS WIX 903 OF MC CUMBER

FELTON DUTCHMAN T7019
BC BLACKCAP EFFIE 2104

LOST LAKE ANTARCTICA 683
FELTON 8589 WP FERN B529

Sire Dam
BW -0.1 +2.8
WW +56 +51
Milk +30 +22
YW +84 +90

CCA DUTCHMAN 071
FELTON WP F255 DUTCHESS T375
FELTON WP B529 PRIDE F255

CED	BW	WW	YW	Doc	Milk
+9	+1.3	+47	+83	+6	+29
Marb	RE	\$W	\$F	\$B	
+4.9	+2.7	50.21	50.72	120.27	
Birth Wt	Act Wn Wt	NR	YR	— Dam's Production —	
84	618	93	100	1 NR 93	1 YR 100

86

FELTON FRONTMAN T777

Bull — Calved 05/02/17 — 19331687

KESSLERS FRONTMAN R001 #
DUTCH FLAT FRONTMAN 4512
DUTCH FLAT STAR AMBUSH 0510

CONNEALY FRONT PAGE 0228 #
KESSLERS BELL 0024

B/R NEW FRONTIER 095 #
DUTCH FLAT STAR AMBUSH 7107

BON VIEW NEW DESIGN 1407 #
BUSHES LADY DIVIDEND 872 #

SODAK CHATTER K339 #
FAR 6172 MARSHA 407

Sire Dam
BW -0.4 +2.5
WW +38 +43
Milk +30 +20
YW +68 +66

BUSHES GRAND DESIGN #
FELTON 143 PRIDE S460
FELTON 407 PAULA 143

CED	BW	WW	YW	Doc	Milk
13	+3.7	+52	+82	+23	+20
Marb	RE	\$W	\$F	\$B	
+3.8	+8.9	42.83	32.61	116.63	
Birth Wt	Act Wn Wt	NR	YR	— Dam's Production —	
85	606	102	101	3 NR 100	2 YR 100

90

FELTON IMAGE MAKER T707

Bull — Calved 03/23/17 — 19272128

HYLINE IMAGE MAKER 1048
HYLINE IMAGE MAKER 163
HYLINE EILEENMERE 928

H A IMAGE MAKER 0415 #
HYLINE PRIDE T L 319

TC FRANKLIN 619 #
HYLINE EILEENMERE 184 #

BECKER FARMS BACKSTAP 3023
FELTON 8885 FERN 2113 #

WILLWOOD HALLMARK 2556
FELTON 6122 H BEAUTY 8569

Sire Dam
BW +1.1 +1.4
WW +63 +45
Milk +18 +22
YW +104 +78

FELTON BACKSTRAP T723
FELTON T2086 JET T0159
FELTON 8569 ULTRESS T2086

CED	BW	WW	YW	Doc	Milk
+0	+4.2	+50	+76	+5	+11
Marb	RE	\$W	\$F	\$B	
+1.9	+3.1	27.65	28.86	86.55	
Birth Wt	Act Wn Wt	NR	YR	— Dam's Production —	
87	625	93	97	4 NR 101	2 YR 101

87

FELTON MAVERICK T7170

Bull — Calved 03/23/17 — 19272221

JINDRA 3RD DIMENSION
JINDRA MAVERICK
JINDRA ROSELLA J 825 323

JINDRA DOUBLE VISION
JINDRAS SAPPHIRE J 417

CONNEALY CONSENSUS 558B 6383
JINDRA EXQUISITE J 405 825 #

HIGH PRIME 4037 #
LONE CONE BLACKCAP 729

FELTON BUSH HOG C597
FELTON 6128 BURNADETT 4393

Sire Dam
BW +1.0 +4.9
WW +75 +46
Milk +25 +21
YW +142 +74

BOVAGENE APOLLO 011
FELTON 8535 PRIME T3434
FELTON 4393 BURGESS 8535

CED	BW	WW	YW	Doc	Milk
14	+4.1	+62	+111	+15	+17
Marb	RE	\$W	\$F	\$B	
+2.2	+6.3	42.42	85.16	148.71	
Birth Wt	Act Wn Wt	NR	YR	— Dam's Production —	
91	626	96	100	1 NR 96	1 YR 100

91

FELTON BRUZER 128F3 T7219

Bull — Calved 04/09/17 — 19272092

APEX WIDE TRACK 4401
FELTON BRUZER 128F3
FELTON 5368 BURGESS T497 #

APEX WIDE TRACK 545
APEXETTE BLACKCAP 5008

FELTON BUSH HOG C597
FELTON 8973 NICOLE 5368

HIGH PRIME 4037 #
LONE CONE BLACKCAP 729

FELTON HALLMARK 8335
FELTON A318 PAULA 4453 #

Sire Dam
BW +3.8 +3.3
WW +71 +65
Milk +22 +23
YW +121 +101

BOVAGENE APOLLO 011
FELTON T1109 CRUISE 192F2
FELTON 4453 ULTRESS T1109

CED	BW	WW	YW	Doc	Milk
12	+2.5	+55	+83	+13	+22
Marb	RE	\$W	\$F	\$B	
+3.2	+0.8	50.04	31.91	90.95	
Birth Wt	Act Wn Wt	NR	YR	— Dam's Production —	
86	616	98	93	1 NR 98	1 YR 93

88

FELTON SUPER DUTY T7167

Bull — Calved 03/23/17 — 19272198

MYTTY FOREFRONT 1094
WRIGHT WAY SUPER DUTY 385
TW ELA PRIDE 508Y

MYTTY FOREFRONT 77P
MYTTY BLACKCAP U370 T

HARB PENDLETON 765 J H #
LCB BV PRIDE R3111

WOODHILL FORESIGHT #
HINDS BLP LADY PAPA EQUATOR

BAIRDS REALLY WINDY 23
FELTON 9869 MISS PRIDE B502

Sire Dam
BW +2.4 +1.0
WW +59 +51
Milk +24 +29
YW +105 +86

DOC FORESIGHT 049
FELTON 985 FORTE S371
FELTON B502 FERN 985 #

CED	BW	WW	YW	Doc	Milk
+2	+1.5	+56	+93	+18	+28
Marb	RE	\$W	\$F	\$B	
+2.0	+4.4	58.95	62.35	130.73	
Birth Wt	Act Wn Wt	NR	YR	— Dam's Production —	
79	700	104	98	2 NR 109	1 YR 98

92

FELTON MAVERICK T7241

Bull — Calved 04/16/17 — 19272222

JINDRA 3RD DIMENSION
JINDRA MAVERICK
JINDRA ROSELLA J 825 323

JINDRA DOUBLE VISION
JINDRAS SAPPHIRE J 417

CONNEALY CONSENSUS 558B 6383
JINDRA EXQUISITE J 405 825 #

HARB PENDLETON 765 J H #
VERMILION JK LASS 0312 #

FELTON REALLY WINDY A138
8493 BJ MARRIOTTA 9379

Sire Dam
BW +1.0 +1.7
WW +75 +45
Milk +25 +17
YW +142 +90

CCA PENDLETON 013
FELTON 4364 BLACKLADY T2128
FELTON BJ LADY KELTON 4364

CED	BW	WW	YW	Doc	Milk
+0	+2.5	+65	+114	+10	+22
Marb	RE	\$W	\$F	\$B	
+0.3	+2.0	57.63	78.07	111.19	
Birth Wt	Act Wn Wt	NR	YR	— Dam's Production —	
92	618	98	93	3 NR 100	3 YR 102

93		FELTON SCOTCH CAP T7096			
Bull — Calved 03/03/17 — 19319158					
R R SCOTCHCAP 9440 #	SCOTCH CAP #				
FSHK SCOTCH CAP 852	BLACKCAP OF R R 5367				
FSHK MISS WIX 508	G D A R OSCAR 711 #				
	MISS WIX 903 OF MC CUMBER				
	A A R REALLY WINDY 1205 #				
GODLEY REALLY WINDY 1025	GODLEY COOL LADY 717-981				
FELTON B52 FERN 533	FSHK SCOTCH CAP 852				
FELTONS 947 MISS WIX B52	FAR 8133 RC LASS 947 #				
					Sire Dam
					BW -0.4 +3.4
					WW +38 +37
					Milk +30 +15
					YW +68 +73
CED	BW	WW	YW	Doc	Milk
+4	+1.9	+44	+77	+18	+20
Marb	RE	\$W	\$F	\$B	
-.15	+.60	38.70	36.36	58.48	
Birth Wt	Act Wn Wt	NR	YR	— Dam's Production —	
80	616	93	92	1 NR 93	1 YR 92

94		FELTON FRONTMAN T7199			
Bull — Calved 04/03/17 — 19319168					
KESSLERS FRONTMAN R001 #	CONNEALY FRONT PAGE 0228 #				
DUTCH FLAT FRONTMAN 4512	KESSLERS BELL 0024				
DUTCH FLAT STAR AMBUSH 0510	B/R NEW FRONTIER 095 #				
	DUTCH FLAT STAR AMBUSH 7107				
	SITZ ALLIANCE 6595 #				
BECKER FARMS BACKSTAP 3023	BECKER FARMS ERICA 9982 #				
FELTON B528 JET T1217	A A R REALLY WINDY 1205 #				
FELTON 8019 FERN B528 #	FELTON 1547 ROYEL LASS 8019				
					Sire Dam
					BW -0.4 +1.8
					WW +38 +37
					Milk +30 +20
					YW +68 +59
CED	BW	WW	YW	Doc	Milk
+9	+0.0	+38	+58	+20	+25
Marb	RE	\$W	\$F	\$B	
+.29	+.44	42.08	8.27	104.07	
Birth Wt	Act Wn Wt	NR	YR	— Dam's Production —	
80	615	96	89	7 NR 97	3 YR 91

95		FELTON MANIFEST T7162			
Bull — Calved 03/22/17 — 19272171					
CONNEALY GUINNESS #	CONNEALY DUBLIN 8223 #				
JINDRA MANIFEST	PANDA OF CONANGA 3609				
JINDRA ENCHANTRESS J 301 025 #	JINDRA PREMIUM CUT #				
	JINDRAS ENCHANTRESS J 102				
	ROCK'N D DATELINE 2414				
ROCK'N D DATELINE 2821	DESIGN BLACKCAP OF RDR 2551				
FELTON C13 AMY T414	SODAK CHATTER K339 #				
FELTON 87 PAULA C13	FAR 5341 MARRIOTTA 87				
					Sire Dam
					BW +0.0 +2.2
					WW +65 +38
					Milk +29 +22
					YW +111 +67
CED	BW	WW	YW	Doc	Milk
+11	-0.3	+38	+65	+18	+31
Marb	RE	\$W	\$F	\$B	
+.70	+.14	43.32	24.32	111.58	
Birth Wt	Act Wn Wt	NR	YR	— Dam's Production —	
78	609	96	95	2 NR 95	2 YR 97

96		FELTON FRONTMAN T745			
Bull — Calved 04/09/17 — 19272101					
KESSLERS FRONTMAN R001 #	CONNEALY FRONT PAGE 0228 #				
DUTCH FLAT FRONTMAN 4512	KESSLERS BELL 0024				
DUTCH FLAT STAR AMBUSH 0510	B/R NEW FRONTIER 095 #				
	DUTCH FLAT STAR AMBUSH 7107				
	HYLINE SASQUATCH 513				
GRANGER SASQUATCH 680	GRANGER PRIDE 275				
FELTON T1267 EILEENMERE T110	FELTON BOT TOMLINE C212				
FELTON 4504 EILA T1267	FELTON A390 PAULA 4504				
					Sire Dam
					BW -0.4 +4.4
					WW +38 +42
					Milk +30 +21
					YW +68 +81
CED	BW	WW	YW	Doc	Milk
+6	+1.2	+43	+70	+12	+28
Marb	RE	\$W	\$F	\$B	
+.39	+.66	48.83	28.61	119.73	
Birth Wt	Act Wn Wt	NR	YR	— Dam's Production —	
86	603	94	92	4 NR 95	3 YR 100

97		FELTON MAVERICK T7173			
Bull — Calved 03/23/17 — pending					
JINDRA 3RD DIMENSION	JINDRA DOUBLE VISION				
JINDRA MAVERICK	JINDRAS SAPHIRE J 417				
JINDRA ROSELLA J 825 323	CONNEALY CONSENSUS 558B 6383				
	JINDRA EXQUISITE J 405 825 #				
	WILLWOOD HALLMARK 2556				
WATER MARK 895 DRF	JUANADAS ALLIANCE 909 DRF #				
FELTON 617 ULTRESS 895 S458	TOMWALL D V COMMODORE 2143				
FAR 7744 ROSEMARY 617	6816 FAR 222 ZARA 7744				
					Sire Dam
					BW +1.0 +0.5
					WW +75 +43
					Milk +25 +22
					YW +142 +80
CED	BW	WW	YW	Doc	Milk
na	na	na	na	na	na
Marb	RE	\$W	\$F	\$B	
na	na	na	na	na	
Birth Wt	Act Wn Wt	NR	YR	— Dam's Production —	
85	630	96	103	5 NR 99	4 YR 101

EPDs available Sale Day

101		FELTON SCOTCH CAP T71			
Bull — Calved 03/16/17 — 19319775					
R R SCOTCHCAP 9440 #	SCOTCH CAP #				
FSHK SCOTCH CAP 852	BLACKCAP OF R R 5367				
FSHK MISS WIX 508	G D A R OSCAR 711 #				
	MISS WIX 903 OF MC CUMBER				
	BR MIDLAND #				
COLEMAN MIDLAND 404	COLEMAN MISS WIX 911				
FELTON 690 BLACKCAP T852	FELTON BOTTOMLINE C212				
FELTON B324 EILA 690	FELTON 8393 MISS SARA B324				
					Sire Dam
					BW +3.8 +2.3
					WW +71 +42
					Milk +22 +17
					YW +121 +87
CED	BW	WW	YW	Doc	Milk
+4	+1.6	+46	+78	+25	+20
Marb	RE	\$W	\$F	\$B	
-.09	+.09	41.62	34.52	74.40	
Birth Wt	Act Wn Wt	NR	YR	— Dam's Production —	
87	759	99	100	2 NR 96	1 YR 100

102		FELTON FACTOR T716			
Bull — Calved 03/27/17 — 19272106					
VIN-MAR O'REILLY FACTOR #	S A V FINAL ANSWER 0035 #				
HYLINE O'REILLY FACTOR 270	VIN-MAR EDELLA 2827 T				
HYLINE LUCY 456	HYLINE RIGHT TIME 338 #				
	HYLINE LUCY 763				
	RALLY DUTCHMAN 219				
RALLY DUTCHMAN 4022	RALLY BLACK EMPRESS 58				
FELTON 5204 DUTCHESS T67	FELTON REALLY WINDY A138				
FELTON 8759 LADY KELTON 5204	FELTON 8073 NICOLE 8759				
					Sire Dam
					BW +4.2 +3.1
					WW +65 +46
					Milk +24 +19
					YW +113 +74
CED	BW	WW	YW	Doc	Milk
14	+6.4	+67	+114	+16	+27
Marb	RE	\$W	\$F	\$B	
+.17	+.68	45	91.68	150.42	
Birth Wt	Act Wn Wt	NR	YR	— Dam's Production —	
86	616	96	109	4 NR 96	3 YR 103

103		FELTON DOUBLE VISION T7273			
Bull — Calved 05/09/17 — 19327458					
JINDRA DOUBLE VISION	CONNEALY REFLECTION #				
HYLINE DOUBLE VISION 325	HOFF RACHEL 8312 405				
HYLINE LUCY 456	HYLINE RIGHT TIME 338 #				
	HYLINE LUCY 763				
	BENSONS UNIVERSE 308				
C A UNIVERSE 650	C A MISS FAME 172				
FELTON 225 BLACKBIRD S828	WILLWOOD HALLMARK 2556				
FELTON 763 ULTRESS 225	FELTON 367 PAULA 763				
					Sire Dam
					BW +3.8 +5.2
					WW +71 +46
					Milk +22 +15
					YW +121 +81
CED	BW	WW	YW	Doc	Milk
+3	+1.9	+54	+89	+7	+22
Marb	RE	\$W	\$F	\$B	
+.40	+.43	48.16	51.98	124.61	
Birth Wt	Act Wn Wt	NR	YR	— Dam's Production —	
93	725	117	102	6 NR 101	4 YR 102

104

FELTON MANIFEST T7111

Bull — Calved 03/08/17 — 19272176

CONNEALY GUINNESS #
JINDRA MANIFEST
JINDRA ENCHANTRESS J 301 025

CONNEALY DUBLIN 8223 #
PANDA OF CONANGA 3609
JINDRA PREMIUM CUT #
JINDRAS ENCHANTRESS J 102

CCA PENDLETON 004
FELTON B200 LASS S333
FELTON 8405 BARBRAMERE B200

HARB PENDLETON 765 JH #
VERMILION JK LASS 0312 #
TC TRADEMARK 987 #
8813 FAR MARRIOTTA 8405

Sire Dam
BW +0.01+2.4
WW +65 1+50
Milk +29 1+23
YW +111+85

CED	BW	WW	YW	Doc	Milk
+8	+0.0	+54	+95	+15	+31
Marb	RE	\$W	\$F	\$B	
+0.41	+0.17	58.02	59.29	123.55	
Birth Wt	Act Wn Wt	NR	YR	— Dam's Production —	
82	635	94	102	1 NR 94	1 YR 102



105

FELTON IMAGE MAKER T739

Bull — Calved 04/03/17 — 19272129

HYLINE IMAGE MAKER 1048
HYLINE IMAGE MAKER 163
HYLINE EILEENMERE 928

H A IMAGE MAKER 0415 #
HYLINE PRIDE T L 319
TC FRANKLIN 619 #
HYLINE EILEENMERE 184 #

FELTON BOTTOMLINE T881
FELTON 6668 RJ QUEEN T941
FELTON 2549 RJ ROSEMARY 6668

FELTON BOTTOMLINE C212
FELTON 216 2028 PRIDE B300
TOMWALL D V COMMODORE 2143
7047 FAR ERICA 2549

Sire Dam
BW +1.1 +3.7
WW +63 +34
Milk +18 +21
YW +104 +59

CED	BW	WW	YW	Doc	Milk
+3	+3.6	+32	+50	+15	+26
Marb	RE	\$W	\$F	\$B	
+0.06	+0.01	24.93	0.79	52.60	
Birth Wt	Act Wn Wt	NR	YR	— Dam's Production —	
86	669	102	91	4 NR 98	2 YR 95

108

FELTON DOUBLE VISION T7175

Bull — Calved 03/24/17 — 19319163

JINDRA DOUBLE VISION
HYLINE DOUBLE VISION 325
HYLINE LUCY 456

CONNEALY REFLECTION #
HOFF RACHEL 8312 405
HYLINE RIGHT TIME 338 #
HYLINE LUCY 763

C A UNIVERSE 650
FELTON C512 VAL T178
FELTON 9749 PAULA C512

BENSONS UNIVERSE 308
C A MISS FAME 172
SODAK CHATTER K339 #
FELTON 2586 QUEEN 9749

Sire Dam
BW -0.4 +3.6
WW +38 +43
Milk +30 +20
YW +68 +67

CED	BW	WW	YW	Doc	Milk
+2	+2.5	+56	+89	+13	+19
Marb	RE	\$W	\$F	\$B	
+0.20	+0.35	46	61.18	126.33	
Birth Wt	Act Wn Wt	NR	YR	— Dam's Production —	
81	660	100	102	5 NR 102	3 YR 99

106

FELTON WIDE TRACK128F3 T7253

Bull — Calved 04/24/17 — 19272146

APEX WIDE TRACK 4401
FELTON BRUZER 128F3
FELTON 5368 BURGESS T497 #

APEX WIDE TRACK 545
APEXETTE BLACKCAP 5008
FELTON BUSH HOG C597
FELTON 8973 NICOLE 5368

APEX WIDE TRACK 4401
FELTON S267 ETTE T4249
FELTON 587 LADY FLYER S267

APEX WIDE TRACK 545
APEXETTE BLACKCAP 5008
HOFF LIMITED EDITION S C 594 #
FAR 4680 H BEAUTY 587

Sire Dam
BW +4.4 +3.4
WW +79 +61
Milk +27 +23
YW +130 +101

CED	BW	WW	YW	Doc	Milk
+2	+2.1	+59	+93	+20	+24
Marb	RE	\$W	\$F	\$B	
+0.76	+0.02	56.82	54.30	136	
Birth Wt	Act Wn Wt	NR	YR	— Dam's Production —	
78	625	108	98	1 NR 108	1 YR 98

109

FELTON DESTROYER T7125

Bull — Calved 03/11/17 — 19281879

EXAR SUDDEN IMPACT 1537
MF DESTROYER 093 #
M F CHERRY 115

NORTHERN IMPROVEMENT 4480 GF #
B L R BLUSHING PRIDE 9097
STEVENSON ROYCE 741C #
M F CHERRY 597

WRIGHTS GRIZ 49
FELTON S107 CHEY S952
FELTON 1547 STARLETTE S107

DAVEYS 008-004-642
WRIGHTS HALEY 1515
HOFF DYNASTY SC 160 435
FAR 7537 ERICA 1547 #

Sire Dam
BW +3.9 +5.4
WW +47 +57
Milk +34 +27
YW +84 +94

CED	BW	WW	YW	Doc	Milk
19	+5.2	+50	+82	+14	+35
Marb	RE	\$W	\$F	\$B	
-0.16	+0.51	44.98	36.64	84.90	
Birth Wt	Act Wn Wt	NR	YR	— Dam's Production —	
95	640	93	97	3 NR 107	2 YR 104

107

FELTON MANIFEST T7050

Bull — Calved 03/06/17 — pending

CONNEALY GUINNESS #
JINDRA MANIFEST
JINDRA ENCHANTRESS J 301 025

CONNEALY DUBLIN 8223 #
PANDA OF CONANGA 3609
JINDRA PREMIUM CUT #
JINDRAS ENCHANTRESS J 102

FELTON DATELINE T385
FELTON S307 AMY T594
FELTON 5629 ULTRESS S307

ROCK'N D DATELINE 2821
FELTON C569 ANNE T1238
WATER MARK 895 DRF
FELTON 847 EDELLA 5629

Sire Dam
BW +0.0 -0.1
WW +65 +46
Milk +29 +25
YW +111 +76

CED	BW	WW	YW	Doc	Milk
na	na	na	na	na	na
Marb	RE	\$W	\$F	\$B	
na	na	na	na	na	
Birth Wt	Act Wn Wt	NR	YR	— Dam's Production —	
70	630	101	90	1 NR 101	1 YR 90

110

FELTON SCOTCH CAP T754

Bull — Calved 04/14/17 — 19319175

R R SCOTCHCAP 9440 #
FSHK SCOTCH CAP 852
FSHK MISS WIX 508

SCOTCH CAP #
BLACKCAP OF R R 5367
G D A R OSCAR 711 #
MISS WIX 903 OF MC CUMBER

FELTON BOTTOMLINE C212
FELTON 4444 EILA T857
FELTON A318 PAULA 4444

CONNEALY BOTTOMLINE #
9413 FAR A QUEEN 8235
FELTON CHATTER C233
FELTON 5878 LADY KELTON A318

Sire Dam
BW +1.0 +1.6
WW +75 +33
Milk +25 +16
YW +142 +59

CED	BW	WW	YW	Doc	Milk
11	+2.6	+39	+61	+23	+11
Marb	RE	\$W	\$F	\$B	
+0.36	-0.09	20.66	21.28	71.64	
Birth Wt	Act Wn Wt	NR	YR	— Dam's Production —	
86	630	101	95	6 NR 95	3 YR 96

EPDs available Sale Day



114 FELTON SUPER DUTY T7171

Bull — Calved 03/23/17 — 19331151

MYTTY FOREFRONT 1094	MYTTY FOREFRONT 77P				
WRIGHT WAY SUPER DUTY 385	MYTTY BLACKCAP U370 T				
TW ELA PRIDE 508Y	HARB PENDLETON 765 JH #				Sire Dam
	LCB BV PRIDE R3111				BW +2.4 +3.9
	EXAR SUDDEN IMPACT 1537				WW +59 +43
MF DESTROYER 093 #	M F CHERRY 115				Milk +24 +28
FELTON 176 BLACKCAP S379	BUSHES GRAND DESIGN #				YW +105 +70
FELTON B16 DESIGN 176	FELTONS 157 LASS 252 B16				

CED	BW	WW	YW	Doc	Milk
+5	+2.0	+42	+79	+11	+25
Marb	RE	\$W	\$F	\$B	
+1.15	+1.14	37.90	36.01	84.94	

ANGUS

Birth Wt	Act Wn Wt	NR	YR	— Dam's Production —	
76	623	93	98	6 NR 103	3 YR 98

111 FELTON SURENUFF T7134

Bull — Calved 03/16/17 — 19319161

STEVENSON SURENUFF 2017	KESSLERS FRONTMAN R001 #				
CLEAR CREEK SURENUFF 4104	STEVENSON ROSE 962				
CCA BRANDY 229	SITZ UPWARD 307R #				Sire Dam
	VERMILION BRANDY 2569 #				BW -0.1 +2.9
	DAVEYS 008-004-642				WW +56 +47
WRIGHTS GRIZ 49	WRIGHTS HALEY 1515				Milk +30 +19
FELTON S58 CHEY S672	APEX WIDE TRACK 545				YW +84 +93
FELTON 257 EBONY S58	FAR 4140 H BEAUTY 257 #				

CED	BW	WW	YW	Doc	Milk
+2	+1.6	+51	+88	na	+24
Marb	RE	\$W	\$F	\$B	
na	na	45.12	41.55	na	

— Dam's Production —

Birth Wt	Act Wn Wt	NR	YR	— Dam's Production —	
83	657	98	100	2 NR 94	2 YR 97

115 FELTON SCOTCH CAP 852 T7103

Bull — Calved 03/04/17 — 19271465

R R SCOTCHCAP 9440 #	SCOTCH CAP #				
FSHK SCOTCH CAP 852	BLACKCAP OF R R 5367				
FSHK MISS WIX 508	G D A R OSCAR 711 #				Sire Dam
	MISS WIX 903 OF MC CUMBER				BW +2.6 +3.3
	FELTON DUTCHMAN T7019				WW +50 +51
CCA DUTCHMAN 071	BC BLACKCAP EFFIE 2104				Milk +19 +23
FELTON 5174 BLACKCAP T2114	FELTON CHATTER C233				YW +89 +83
FELTON A503 PAULA 5174	FELTON 1967 PRIDE A503 #				

CED	BW	WW	YW	Doc	Milk
+4	+1.7	+56	+81	na	+22
Marb	RE	\$W	\$F	\$B	
na	na	53.71	25.51	na	

— Dam's Production —

Birth Wt	Act Wn Wt	NR	YR	— Dam's Production —	
82	845	120	99	3 NR 106	3 YR 97

112 FELTON SUPER DUTY T7140

Bull — Calved 03/18/17 — 19272199

MYTTY FOREFRONT 1094	MYTTY FOREFRONT 77P				
WRIGHT WAY SUPER DUTY 385	MYTTY BLACKCAP U370 T				
TW ELA PRIDE 508Y	HARB PENDLETON 765 JH #				Sire Dam
	LCB BV PRIDE R3111				BW +2.4 +3.3
	RALLY DUTCHMAN 4022				WW +59 +54
FELTON DUTCHMAN T964	FELTON 8393 MISS SARA B324				Milk +24 +22
FELTON 4854 DUTCHESS T1132	FELTON BUSH HOG C597				YW +105 +87
FELTON C569 BURGESS 4854	FELTON A363 ANITA C569 #				

CED	BW	WW	YW	Doc	Milk
+1	+3.1	+46	+77	+10	+28
Marb	RE	\$W	\$F	\$B	
+5.2	+1.3	43.98	38.05	93.95	

ANGUS

— Dam's Production —

Birth Wt	Act Wn Wt	NR	YR	— Dam's Production —	
81	639	94	94	2 NR 102	1 YR 94

116 FELTON SCOTCH CAP T759

Bull — Calved 04/21/17 — 19319177

R R SCOTCHCAP 9440 #	SCOTCH CAP #				
FSHK SCOTCH CAP 852	BLACKCAP OF R R 5367				
FSHK MISS WIX 508	G D A R OSCAR 711 #				Sire Dam
	MISS WIX 903 OF MC CUMBER				BW +1.1 +2.8
	MYTTY IN FOCUS #				WW +63 +43
SPRINGVALE IN FOCUS 743	SPRINGVALE RITA 407				Milk +18 +15
FELTON T8023 COUNTRESS T020	RALLY DUTCHMAN 4022				YW +104 +71
FELTON C719 DUTCHESS T8023	FELTON 6448 NELLIE C719				

CED	BW	WW	YW	Doc	Milk
+4	+1.7	+49	+71	+6	+15
Marb	RE	\$W	\$F	\$B	
+3.9	+0.1	44.33	16.92	54.78	

ANGUS

— Dam's Production —

Birth Wt	Act Wn Wt	NR	YR	— Dam's Production —	
84	659	109	97	6 NR 97	1 YR 97

113 FELTON SCOTCH CAP T7095

Bull — Calved 03/03/17 — pending

R R SCOTCHCAP 9440 #	SCOTCH CAP #				
FSHK SCOTCH CAP 852	BLACKCAP OF R R 5367				
FSHK MISS WIX 508	G D A R OSCAR 711 #				Sire Dam
	MISS WIX 903 OF MC CUMBER				BW +2.6 +1.1
	APEX VANGUARD 136				WW +50 +38
LOST LAKE HEAD START U188	CONTRACT ANNE 2816 LLR				Milk +19 +24
FELTON S628 BELL S1030	WATER MARK 895 DRF				YW +89 +71
FELTON B46 ULTRESS 895 S628	FELTONS 127 MISS WIX B46				

CED	BW	WW	YW	Doc	Milk
na	na	na	na	na	na
Marb	RE	\$W	\$F	\$B	
na	na	na	na	na	

— Dam's Production —

Birth Wt	Act Wn Wt	NR	YR	— Dam's Production —	
82	640	91	96	3 NR 101	3 YR 101

117 FELTON WIDE TRACK 545 T7108

Bull — Calved 03/07/17 — 19272060

APEX 450 WIDE TRACK 052	APEX WIDE TRACK 450				
APEX WIDE TRACK 545	APEX ETTE 149 24E 0098 T				
APEXETTE BLACKCAP 1080 #	HOFF HEAD OF THE CLASS SC534 #				Sire Dam
	APEXETTE BLACKCAP 9089 #				BW +3.9 +4.7
	H A R B CINCHA 829 #				WW +61 +43
GRANGER CINCHA 568	GRANGER PRIDE 790				Milk +25 +20
FELTON 2533 JUMBOLEEN T882	FELTONS MEGA VOX B130				YW +129 +73
FELTON 1436 EMPRESS 2533	6802 FAR MARRIOTTA 1436				

CED	BW	WW	YW	Doc	Milk
13	+3.3	+46	+94	+3	+27
Marb	RE	\$W	\$F	\$B	
+0.5	+5.3	36.66	60.94	117.32	

ANGUS

— Dam's Production —

Birth Wt	Act Wn Wt	NR	YR	— Dam's Production —	
85	645	93	105	3 NR 93	3 YR 97

EPDs available Sale Day

118

FELTON SUPER DUTY T7195

Bull — Calved 03/30/17 — 19272201

MYTTY FOREFRONT 1094
WRIGHT WAY SUPER DUTY 385
TW ELA PRIDE 508Y

MYTTY FOREFRONT 77P
MYTTY BLACKCAP U370 T
HARB PENDLETON 765 JH #
LCB BV PRIDE R3111

FELTON ANTARCTICA F135 T983
FELTON 691 ANNE T260
FELTON 5538 EILA 691

FELTON ANTARCTICA F135
FELTON C343 LADY 3244
FELTON BOTTOMLINE C212
FELTON 7314 MARRIOTTA 5538

Sire Dam
BW +2.4 +1.0
WW +59 +35
Milk +24 +23
YW +105 +51

CED	BW	WW	YW	Doc	Milk
+4	+3.4	+51	+98	+15	+20
Marb	RE	\$W	\$F	\$B	
+0.07	+0.24	34.67	64.16	102.84	
Birth Wt	Act Wn Wt	NR	YR	— Dam's Production —	
87	631	96	99	3 NR 98	3 YR 97

122

FELTON FRONTMAN T772

Bull — Calved 05/01/17 — 19331155

KESSLERS FRONTMAN R001 #
DUTCH FLAT FRONTMAN 4512
DUTCH FLAT STAR AMBUSH 0510

CONNELLY FRONT PAGE 0228 #
KESSLERS BELL 0024
B/R NEW FRONTIER 095 #
DUTCH FLAT STAR AMBUSH 7107

WRIGHTS GRIZ 49
FELTON RJ 26 CHEY S661
FELTON RJ 287 LADY DESIGN 26

DAVEYS 008-004-642
WRIGHTS HALEY 1515
BUSHS GRAND DESIGN #
FAR 8605 RJ MARRIOTTA 287

Sire Dam
BW -0.4 +5.2
WW +38 +49
Milk +30 +25
YW +68 +90

CED	BW	WW	YW	Doc	Milk
+8	+1.7	+37	+53	+24	+29
Marb	RE	\$W	\$F	\$B	
+0.44	+0.63	43.94	12.15	105.26	
Birth Wt	Act Wn Wt	NR	YR	— Dam's Production —	
88	621	104	96	4 NR 100	3 YR 103

119

FELTON SCOTCH CAP T7120

Bull — Calved 03/11/17 — 19319160

R R SCOTCHCAP 9440 #
FSHK SCOTCH CAP 852
FSHK MISS WIX 508

SCOTCH CAP #
BLACKCAP OF R R 5367
G D A R OSCAR 711 #
MISS WIX 903 OF MC CUMBER

HARB PENDLETON 765 JH #
FELTON T1608 EVERELDA T50
FELTON B504 ULTRESS T1608

S A V FINAL ANSWER 0035 #
H A R B BLACK LADY 375 JH #
FELTON HALLMARK 2044
FELTON 9129 FERN B504

Sire Dam
BW +0.0 +2.2
WW +65 +50
Milk +29 +30
YW +111 +86

CED	BW	WW	YW	Doc	Milk
+2	+4.4	+49	+77	+16	+23
Marb	RE	\$W	\$F	\$B	
+0.16	+0.34	36.38	42.72	126.78	
Birth Wt	Act Wn Wt	NR	YR	— Dam's Production —	
83	713	105	90	5 NR 110	1 YR 90

123

FELTON MAVERICK T7193

Bull — Calved 03/30/17 — 19272218

JINDRA 3RD DIMENSION
JINDRA MAVERICK
JINDRA ROSELLA J 825 323

JINDRA DOUBLE VISION
JINDRAS SAPPHIRE J 417
CONNELLY CONSENSUS 558B 6383
JINDRA EXQUISITE J 405 825 #

CCA PENDLETON 013
FELTON T60 BLACK LADY T325
FELTON T1188 BELLE T60

HARB PENDLETON 765 JH #
VERMILION JK LASS 0312 #
LOST LAKE HEAD START U188
FELTON A390 ULTRESS T1188

Sire Dam
BW +1.0 +1.3
WW +75 +43
Milk +25 +23
YW +142 +78

CED	BW	WW	YW	Doc	Milk
+7	-0.1	+51	+91	+20	+24
Marb	RE	\$W	\$F	\$B	
-0.08	+0.52	51.47	45.10	114.63	
Birth Wt	Act Wn Wt	NR	YR	— Dam's Production —	
76	627	97	102	2 NR 96	2 YR 99

120

FELTON WIDE TRACK 4401 T747

Bull — Calved 04/08/17 — 19319174

APEX WIDE TRACK 545
APEX WIDE TRACK 4401
APEXETTE BLACKCAP 5008

APEX 450 WIDE TRACK 052
APEXETTE BLACKCAP 1080 T
APEX FOCUS 053
APEXETTE BLACKCAP 7069

FELTON BACKSTRAP T723
FELTON T1280 FERN T1327
FELTON C521 ULTRESS T1280

BECKER FARMS BACKSTAP 3023
FELTON 8885 FERN 2113 #
FELTON HALLMARK 8335
FELTON 1957 PAULA C521

Sire Dam
BW +2.4 +3.6
WW +59 +44
Milk +24 +20
YW +105 +85

CED	BW	WW	YW	Doc	Milk
+0	+2.8	+56	+98	+15	+18
Marb	RE	\$W	\$F	\$B	
-0.31	+0.33	43.17	62.80	87.14	
Birth Wt	Act Wn Wt	NR	YR	— Dam's Production —	
84	628	102	96	2 NR 99	2 YR 105

124

FELTON WILLIE NELSON T7231

Bull — Calved 04/12/17 — 19319171

BALDRIDGE WILLIE Y34
MARDA WILLIE NELSON 564
MF ASTI 016

BALDRIDGE WAYLON W34
BALDRIDGE DUCHESS T69
TC TOTAL 410 #
MF ASTI 596

HYLINE O'REILLY FACTOR 270
FELTON T194 GRETA T4120
FELTON 2323 ANNE T194

VIN-MAR O'REILLY FACTOR #
HYLINE LUCY 456
FELTON ANTARCTICA F135
FELTON 576 FERN 2323

Sire Dam
BW +1.1 +3.1
WW +63 +55
Milk +18 +26
YW +104 +93

CED	BW	WW	YW	Doc	Milk
+3	+2.9	+76	+140	+22	+28
Marb	RE	\$W	\$F	\$B	
+0.73	+0.77	66.71	125.49	183.31	
Birth Wt	Act Wn Wt	NR	YR	— Dam's Production —	
87	608	103	126	1 NR 103	1 YR 126

121

FELTON FRONTMAN T744

Bull — Calved 04/06/17 — 19272105

KESSLERS FRONTMAN R001 #
DUTCH FLAT FRONTMAN 4512
DUTCH FLAT STAR AMBUSH 0510

CONNELLY FRONT PAGE 0228 #
KESSLERS BELL 0024
B/R NEW FRONTIER 095 #
DUTCH FLAT STAR AMBUSH 7107

FELTON ANTARCTICA F135 T983
FELTON B8 ANNE T471
FELTONS 5859 LADY KELTON B8

FELTON ANTARCTICA F135
FELTON C343 LADY 3244
A A R REALLY WINDY 1205 #
FELTON 1487 NELLIE 5859

Sire Dam
BW -0.4 +2.0
WW +38 +42
Milk +30 +23
YW +68 +70

CED	BW	WW	YW	Doc	Milk
+4	+2.5	+49	+85	+22	+27
Marb	RE	\$W	\$F	\$B	
+0.36	+0.67	49.43	49.87	136.88	
Birth Wt	Act Wn Wt	NR	YR	— Dam's Production —	
86	627	103	112	1 NR 103	1 YR 112

125

FELTON FRONTMAN T765

Bull — Calved 04/21/17 — 19272058

KESSLERS FRONTMAN R001 #
DUTCH FLAT FRONTMAN 4512
DUTCH FLAT STAR AMBUSH 0510

CONNELLY FRONT PAGE 0228 #
KESSLERS BELL 0024
B/R NEW FRONTIER 095 #
DUTCH FLAT STAR AMBUSH 7107

FELTON ANTARCTICA F135
FELTON KR B259 ANNE T053
FAR KR 8485 LADY KELTONB259

LOST LAKE ANTARCTICA 683
FELTON 1587 EILEEN 9959 #
GODLEY REALLY WINDY 705
4230 FAR C QUEEN 8485 #

Sire Dam
BW +2.6 +1.5
WW +50 +38
Milk +19 +24
YW +89 +64

CED	BW	WW	YW	Doc	Milk
+4	+1.4	+38	+62	+13	+19
Marb	RE	\$W	\$F	\$B	
+0.14	+0.57	33.35	22.22	86.44	
Birth Wt	Act Wn Wt	NR	YR	— Dam's Production —	
86	621	100	94	3 NR 100	3 YR 99

126

FELTON WIDE TRACK T7188

Bull — Calved 03/30/17 — 19319167

APEX WIDE TRACK 4401
FELTON WIDE TRACK 4401 135F3
FELTON 5178 BURGESS T457

APEX WIDE TRACK 545
APEXETTE BLACKCAP 5008
FELTON BUSH HOG C597
FELTON 346 95 LASS 5178

ROCK'N'D DATELINE 2821
FELTON C569 ANNE T1238

FELTON BACKSTRAP T723
FELTON 4444 EILA T857

Sire	Dam
BW	+3.1 +2.1
WW	+64 +47
Milk	+27 +22
YW	+102 +82

CED	BW	WW	YW	Doc	Milk
11	+2.8	+55	+88	na	+23
Marb	RE	\$W	\$F	\$B	
na	na	46.36	38.74	na	
Birth Wt	Act Wn Wt	NR	YR	— Dam's Production —	
83	600	104	99	1 NR 104	1 YR 99

130

FELTON SUPER DUTY T7269

Bull — Calved 05/08/17 — 19319776

MYTTY FOREFRONT 1094
WRIGHT WAY SUPER DUTY 385
TW ELA PRIDE 508Y

MYTTY FOREFRONT 77P
MYTTY BLACKCAP U370 T
HARB PENDLETON 765 JH #
LCB BV PRIDE R3111

RALLY DUTCHMAN 4022
FELTON 8393 MISS SARA B324

FELTON CHATTER C233
FELTON 1967 PRIDE A503 #

Sire	Dam
BW	+3.8 +4.2
WW	+71 +50
Milk	+22 +19
YW	+121 +86

CED	BW	WW	YW	Doc	Milk
+1	+2.2	+57	+100	+15	+19
Marb	RE	\$W	\$F	\$B	
+40	+34	47.90	70.70	144.68	
Birth Wt	Act Wn Wt	NR	YR	— Dam's Production —	
87	652	101	na	2 NR 96	1 YR 100

127

FELTON MANIFEST T7138

Bull — Calved 03/17/17 — 19272173

CONNELLY GUINNESS #
JINDRA MANIFEST
JINDRA ENCHANTRESS J 301 025 #

CONNELLY DUBLIN 8223 #
PANDA OF CONANGA 3609

JINDRA PREMIUM CUT #
JINDRAS ENCHANTRESS J 102

APEX WIDE TRACK 4401
FELTON T2426 ETTE T4245
FELTON 8129 FERN T2426

APEX WIDE TRACK 545
APEXETTE BLACKCAP 5008
FELTON REALLY WINDY A138
FELTON 4860 H BEAUTY 8129

Sire	Dam
BW	+0.0 +1.7
WW	+65 +49
Milk	+29 +23
YW	+111 +86

CED	BW	WW	YW	Doc	Milk
+10	+0.0	+48	+93	+20	+33
Marb	RE	\$W	\$F	\$B	
+14	+07	49.39	52.75	87.98	
Birth Wt	Act Wn Wt	NR	YR	— Dam's Production —	
81	605	95	101	1 NR 95	1 YR 101

131

FELTON WIDE TRACK 545 T7136

Bull — Calved 03/17/17 — 19271447

APEX 450 WIDE TRACK 052
APEX WIDE TRACK 545
APEXETTE BLACKCAP 1080 #

APEX WIDE TRACK 450
APEX ETTE 149 24E 0098 T

HOFF HEAD OF THE CLASS SC534 #
APEXETTE BLACKCAP 9089 #

CCA PENDLETON 013
FELTON T1099 LASS T3423
FELTON A441 ULTRESS T1099

HARB PENDLETON 765 JH #
VERMILION JK LASS 0312 #
FELTON HALLMARK 8335
FELTON 8585 LADY A441

Sire	Dam
BW	+3.9 +0.8
WW	+61 +45
Milk	+25 +21
YW	+129 +79

CED	BW	WW	YW	Doc	Milk
11	+2.9	+43	+77	+6	+16
Marb	RE	\$W	\$F	\$B	
-35	+26	23.49	45.42	73.10	
Birth Wt	Act Wn Wt	NR	YR	— Dam's Production —	
86	677	102	na	2 NR 97	na

128

FELTON DOUBLE VISION T7129

Bull — Calved 03/15/17 — 19331150

JINDRA DOUBLE VISION
HYLINE DOUBLE VISION 325
HYLINE LUCY 456

CONNELLY REFLECTION #
HOFF RACHEL 8312 405

HYLINE RIGHT TIME 338 #
HYLINE LUCY 763

WATER MARK 895 DRF
FELTON 5629 ULTRESS S307
FELTON 847 EDELLA 5629

WILLWOOD HALLMARK 2556
JUANADAS ALLIANCE 909 DRF #
B S FAME S107
FAR 5891 H BEAUTY 847

Sire	Dam
BW	+3.0 +0.8
WW	+64 +45
Milk	+21 +19
YW	+113 +78

CED	BW	WW	YW	Doc	Milk
+1	+2.3	+40	+62	+10	+17
Marb	RE	\$W	\$F	\$B	
+	+01	28.61	20.48	59.79	
Birth Wt	Act Wn Wt	NR	YR	— Dam's Production —	
90	630	96	91	5 NR 100	2 YR 96

132

FELTON WIDE TRACK 4401 T751

Bull — Calved 04/11/17 — 19272085

APEX WIDE TRACK 545
APEX WIDE TRACK 4401
APEXETTE BLACKCAP 5008

APEX 450 WIDE TRACK 052
APEXETTE BLACKCAP 1080 T

APEX FOCUS 053
APEXETTE BLACKCAP 7069

FELTON CHATTER C227
FELTON 9149 PAULA 4814
FELTON 6161 NICOLE 9149

SODAK CHATTER K339 #
3015 FAR BARBIE 9413
FAR EL TIGRE 233
5736 F A R 555 QUEEN 6161

Sire	Dam
BW	+3.8 +4.5
WW	+71 +33
Milk	+22 +19
YW	+121 +53

CED	BW	WW	YW	Doc	Milk
12	+2.0	+40	+68	+7	+20
Marb	RE	\$W	\$F	\$B	
-12	+50	31.99	15.73	56.45	
Birth Wt	Act Wn Wt	NR	YR	— Dam's Production —	
85	653	106	na	8 NR 99	3 YR 98

129

FELTON WILLIE NELSON T7157

Bull — Calved 03/22/17 — 19272186

BALDRIDGE WILLIE Y34
MARDA WILLIE NELSON 564
MF ASTI 016

BALDRIDGE WAYLON W34
BALDRIDGE DUCHESS T69

TC TOTAL 410 #
MF ASTI 596

DOC FORESIGHT 049
FELTON S467 FORTE S332
FELTON C14 STARLETTE S467

WOODHILL FORESIGHT #
HINDS BLP LADY PAPA EQUATOR
HOFF DYNASTY SC 160 435
FELTON A16 MISS FERN C14 #

Sire	Dam
BW	+3.4 +4.9
WW	+81 +54
Milk	+22 +29
YW	+142 +96

CED	BW	WW	YW	Doc	Milk
17	+7.1	+87	+158	+31	+19
Marb	RE	\$W	\$F	\$B	
+40	+7.8	49.23	166.49	213.21	
Birth Wt	Act Wn Wt	NR	YR	— Dam's Production —	
96	752	112	na	3 NR 108	2 YR 108

133

FELTON MANIFEST T7057

Bull — Calved 03/10/17 — 19272181

CONNELLY GUINNESS #
JINDRA MANIFEST
JINDRA ENCHANTRESS J 301 025 #

CONNELLY DUBLIN 8223 #
PANDA OF CONANGA 3609

JINDRA PREMIUM CUT #
JINDRAS ENCHANTRESS J 102

CCA PENDLETON 013
FELTON S3108 S35
FELTON S900 BELL S3108

HARB PENDLETON 765 JH #
VERMILION JK LASS 0312 #
DOC FORESIGHT 049
FELTON C39 ETTE S900

Sire	Dam
BW	+0.0 +0.9
WW	+65 +50
Milk	+29 +24
YW	+111 +92

CED	BW	WW	YW	Doc	Milk
+11	-0.9	+54	+96	na	+28
Marb	RE	\$W	\$F	\$B	
na	na	53.86	54.09	na	
Birth Wt	Act Wn Wt	NR	YR	— Dam's Production —	
65	624	101	na	1 NR 101	na

134

FELTON MAVERICK T7154

Bull — Calved 03/22/17 — 19272217

JINDRA 3RD DIMENSION
JINDRA MAVERICK
JINDRA ROSELLA J 825 323

JINDRA DOUBLE VISION
JINDRAS SAPPHIRE J 417

CONNEALY CONSENSUS 558B 6383
JINDRA EXQUISITE J 405 825 #

FELTON BOTTOMLINE T881
FELTON 639 RJ QUEEN T2140
FELTON RJ B169 ANN 639

FELTON BOTTOMLINE C212
FELTON 216 2028 PRIDE B300

GODLEY OUTBACK 290
FELTON RJ 7004 ENTENSE B169

CED	BW	WW	YW	Doc	Milk
+4	+2.9	+57	+104	+24	+25
Marb	RE	\$W	\$F	\$B	
+0.38	+0.13	50.18	76.36	142.59	
Birth Wt	Act Wn Wt	NR	YR	— Dam's Production —	
88	637	94	na	2 NR 95	na

136

FELTON SUPER DUTY T7264

Bull — Calved 05/02/17 — 19272195

MYTTY FOREFRONT 1094
WRIGHT WAY SUPER DUTY 385
TW ELA PRIDE 508Y

MYTTY FOREFRONT 77P
MYTTY BLACKCAP U370 T

HARB PENDLETON 765 J H #
LCB BV PRIDE R3111

HOFF LIMITED EDITION S C 594 #
FELTON 587 LADY FLYER S267

HOFF CHARGER S C 242
HOFF BOSS LADY S C 3V9

FAR 4680 H BEAUTY 587
HALES DIVIDEND 4057 #
7857 F A R V SARA 4680 #

CED	BW	WW	YW	Doc	Milk
+1	+3.1	+53	+91	+14	+23
Marb	RE	\$W	\$F	\$B	
+0.42	+0.32	43.61	52.65	114.69	
Birth Wt	Act Wn Wt	NR	YR	— Dam's Production —	
86	614	107	na	3 NR 102	1 YR 91

135

FELTON MANIFEST T7064

Bull — Calved 03/13/17 — 19272183

CONNEALY GUINNESS #
JINDRA MANIFEST
JINDRA ENCHANTRESS J 301 025 #

CONNEALY DUBLIN 8223 #
PANDA OF CONANGA 3609

JINDRA PREMIUM CUT #
JINDRAS ENCHANTRESS J 102

HYLINE O'REILLY FACTOR 270
FELTON T980 GRETA T5119
FELTON 5174 DUCHESS T980

VIN-MAR O'REILLY FACTOR #
HYLINE LUCY 456

RALLY DUTCHMAN 4022
FELTON A503 PAULA 5174

CED	BW	WW	YW	Doc	Milk
14	+5.1	+61	+106	na	+27
Marb	RE	\$W	\$F	\$B	
na	na	42.89	67.72	na	
Birth Wt	Act Wn Wt	NR	YR	— Dam's Production —	
95	625	102	na	1 NR 102	na

137

FELTON MAVERICK T7263

Bull — Calved 05/01/17 — 19331089

JINDRA 3RD DIMENSION
JINDRA MAVERICK
JINDRA ROSELLA J 825 323

JINDRA DOUBLE VISION
JINDRAS SAPPHIRE J 417

CONNEALY CONSENSUS 558B 6383
JINDRA EXQUISITE J 405 825 #

FELTON WATER MARK S28
FELTON S380 PRIDE T442
FELTON B25 ETTIE S380

WATER MARK 895 DRF
FELTON A16 MISS FERN C14 #

APEX WIDE TRACK 545
FELTONS 987 MISS WIX B25

CED	BW	WW	YW	Doc	Milk
+7	-0.3	+40	+77	+19	+21
Marb	RE	\$W	\$F	\$B	
+0.30	+0.14	34.19	39.12	124.21	
Birth Wt	Act Wn Wt	NR	YR	— Dam's Production —	
81	608	108	na	1 NR 108	na



FELTON
ANGUS BEEF

Montana Family Ranch Raised.

FELTONANGUSBEEF.COM

Your
Personal
Rancher



Share your #FELTONANGUSBEEF moment @FELTONANGUSBEEF



Fall Bulls

150

FELTON WIDE TRACK 2067

Bull — Calved 09/28/17 — 19327037

APEX WIDE TRACK 4401
FELTON WIDE TRACK 4401 135F3
FELTON 5178 BURGESS T457

FELTON ANTARCTICA F135
FELTON T1667 KR ANNE T1411
FELTON KR A355 PAULA T1667

APEX WIDE TRACK 545
APEXETTE BLACKCAP 5008
FELTON BUSH HOG C597
FELTON 346 95 LASS 5178

LOST LAKE ANTARCTICA 683
FELTON 1587 EILEEN 9959 #

FELTON CHATTER C233
FELTON KR 7224 LADY KELTON

Sire Dam	
BW +3.1 +2.6	
WW +64 +41	
Milk +27 +28	
YW +102 +63	

CED	BW	WW	Milk	YW	\$W	\$F
+2	+2.2	+54	+25	+87	49.18	37.63
Birth Wt	205 Wt	NR	YR	— Dam's Production —		
87	767	103	106	3 NR 102	2 YR 99	
igenity Birth Wt CED CEM Doc Heifer Preg Milk						
	8	4	5	5	5	4
Mat Wt ADG Res ADG Tend Marb REA Fat						
	6	7	5	7	6	5

153

FELTON WIDE TRACK 1317

Bull — Calved 10/01/17 — 19327004

APEX WIDE TRACK 4401
FELTON WIDE TRACK 4401 135F3
FELTON 5178 BURGESS T457

FELTON ANTARCTICA F135
FELTON C202 ANNE T1124
FELTON 5938 EILA C202

APEX WIDE TRACK 545
APEXETTE BLACKCAP 5008

FELTON BUSH HOG C597
FELTON 346 95 LASS 5178

LOST LAKE ANTARCTICA 683
FELTON 1587 EILEEN 9959 #

CONNELLY BOTTOMLINE #
FELTON 1949 ROSEMARY 5938

Sire Dam	
BW +3.1 +2.4	
WW +64 +33	
Milk +27 +21	
YW +102 +55	

CED	BW	WW	Milk	YW	\$W	\$F
+3	+1.5	+45	+21	+74	39.39	20.68
Birth Wt	205 Wt	NR	YR	— Dam's Production —		
85	702	94	96	2 NR 91	1 YR 96	
igenity Birth Wt CED CEM Doc Heifer Preg Milk						
	6	5	5	6	7	5
Mat Wt ADG Res ADG Tend Marb REA Fat						
	4	3	4	8	4	3

154

FELTON LEGEND 2457

Bull — Calved 10/25/17 — 19327054

STEVENSON LEGEND 3181
STEVENSON LEGEND 50435
STEVENSON ERICA 2371

DUTCH FLAT FRONTMAN 4512
FELTON 127F2 BELL 20F4
FELTON C692 DUTCHESS F1272

V D A R REALLY WINDY 4097 #
STEVENSON MS EXT 515X

STEVENSON MONEYMAKER G3360
STEVENSON ERICA I459X

KESSLERS FRONTMAN R001 #
DUTCH FLAT STAR AMBUSH 0510 #

CCA DUTCHMAN 942T
FELTON 8169 BLACKBIRD C692

Sire Dam	
BW +0.7 +1.8	
WW +60 +42	
Milk +29 +27	
YW +102 +75	

CED	BW	WW	Milk	YW	\$W	\$F
+3	+2.7	+59	+29	+100	52.87	57.92
Birth Wt	205 Wt	NR	YR	— Dam's Production —		
89	812	109	109	2 NR 109	1 YR 109	
igenity Birth Wt CED CEM Doc Heifer Preg Milk						
	6	4	4	6	8	5
Mat Wt ADG Res ADG Tend Marb REA Fat						
	7	6	8	9	6	5

151

FELTON SURENUFF 827

Bull — Calved 09/20/17 — 19327085

STEVENSON SURENUFF 2017
CLEAR CREEK SURENUFF 4104
CCA BRANDY 229

DUTCH FLAT FRONTMAN 4512
FELTON 37F2 BELL 33F4
FELTON T660 BLACKLADY 37F2

KESSLERS FRONTMAN R001 #
STEVENSON ROSE 962

SITZ UPWARD 307R #
VERMILION BRANDY 2569 #

KESSLERS FRONTMAN R001 #
DUTCH FLAT STAR AMBUSH 0510 #

CCA PENDLETON 013
FELTON T597 COUNTESS T660

Sire Dam	
BW -0.1 +1.2	
WW +56 +50	
Milk +30 +30	
YW +84 +83	

CED	BW	WW	Milk	YW	\$W	\$F
+5	+1.6	+51	+29	+85	50.98	36.12
Birth Wt	205 Wt	NR	YR	— Dam's Production —		
82	727	97	102	2 NR 102	2 YR 100	
igenity Birth Wt CED CEM Doc Heifer Preg Milk						
	4	6	6	6	6	6
Mat Wt ADG Res ADG Tend Marb REA Fat						
	5	9	6	7	5	7

155

FELTON WIDE TRACK 2157

Bull — Calved 10/12/17 — 19327043

APEX WIDE TRACK 4401
FELTON WIDE TRACK 4401 135F3
FELTON 5178 BURGESS T457

FELTON BUSH HOG C597
FELTON C569 BURGESS T697
FELTON A363 ANITA C569 #

APEX WIDE TRACK 545
APEXETTE BLACKCAP 5008

FELTON BUSH HOG C597
FELTON 346 95 LASS 5178

B C C BUSHWACKER 41-93 #
FELTON 8728 ERICA A390

B C C BUSHWACKER 41-93 #
FELTON 7314 BEAUTY A363

Sire Dam	
BW +3.1 +1.8	
WW +64 +43	
Milk +27 +20	
YW +102 +69	

CED	BW	WW	Milk	YW	\$W	\$F
+4	+1.4	+59	+22	+89	55.61	37.74
Birth Wt	205 Wt	NR	YR	— Dam's Production —		
82	815	109	103	7 NR 97	4 YR 98	
igenity Birth Wt CED CEM Doc Heifer Preg Milk						
	4	6	6	5	8	5
Mat Wt ADG Res ADG Tend Marb REA Fat						
	4	4	6	9	4	5

152

FELTON IMAGE MAKER

Bull — Calved 09/19/17 — 19327090

HYLINE IMAGE MAKER 1048
HYLINE IMAGE MAKER 163
HYLINE EILEENMERE 928

FELTON DUTCHMAN T964
FELTON BJ 4364 DUTCHESS T388
FELTON BJ LADY KELTON 4364

H A IMAGE MAKER 0415 #
HYLINE PRIDE T L 319

TC FRANKLIN 619 #
HYLINE EILEENMERE 184 #

RALLY DUTCHMAN 4022
FELTON 8393 MISS SARA B324

FELTON REALLY WINDY A138
8493 BJ MARRIOTTA 9379

Sire Dam	
BW +1.1 +2.8	
WW +63 +43	
Milk +18 +16	
YW +104 +80	

CED	BW	WW	Milk	YW	\$W	\$F
+9	+0.9	+49	+16	+87	35.58	41.14
Birth Wt	205 Wt	NR	YR	— Dam's Production —		
79	678	91	97	1 NR 91	1 YR 97	
igenity Birth Wt CED CEM Doc Heifer Preg Milk						
	6	5	5	6	8	5
Mat Wt ADG Res ADG Tend Marb REA Fat						
	4	7	6	7	7	6

156

FELTON WIDE TRACK 1437

Bull — Calved 09/30/17 — 19327012

APEX WIDE TRACK 4401
FELTON WIDE TRACK 4401 135F3
FELTON 5178 BURGESS T457

FELTON BOTTOMLINE T881
FELTON T9011 EILA F1712
FELTON 8165 VAL T9011

APEX WIDE TRACK 545
APEXETTE BLACKCAP 5008

FELTON BUSH HOG C597
FELTON 346 95 LASS 5178

FELTON BOTTOMLINE C212
FELTON 216 2028 PRIDE B300

CA UNIVERSE 650
FELTON 4583 BURGESS 8165

Sire Dam	
BW +3.1 +5.5	
WW +64 +50	
Milk +27 +18	
YW +102 +85	

CED	BW	WW	Milk	YW	\$W	\$F
+2	+2.6	+51	+20	+83	40.09	32.53
Birth Wt	205 Wt	NR	YR	— Dam's Production —		
81	701	94	96	2 NR 93	1 YR 96	
igenity Birth Wt CED CEM Doc Heifer Preg Milk						
	7	4	4	5	6	4
Mat Wt ADG Res ADG Tend Marb REA Fat						
	3	4	5	10	5	6

157

FELTON FIRST CLASS 1217

Bull — Calved 09/29/17 — 19327001

S A V FIRST CLASS 0207
HYLINE FIRST CLASS 268
HYLINE EILEENMERE 642

S A V NET WORTH 4200 #
S A V DUKE GIRL 7348 #
HYLINE NEW TREND 6602
HYLINE EILEENMERE 312 #

KESSLERS FRONTMAN R001 #
DUTCH FLAT STAR AMBUSH 0510 #

CCA DUTCHMAN 942T
FELTON T1156 JIMBOLEEN T939

Sire Dam	
BW	+3.6 +1.4
WW	+58 +47
Milk	+22 +26
YW	+92 +83

DUTCH FLAT FRONTMAN 4512
FELTON 166F2 BELL 29F4
FELTON T939 DUTCHESS F1662

CED	BW	WW	Milk	YW	\$W	\$F
+7	+2.1	+50	+25	+84	45.85	47.17
Birth Wt	205 Wt	NR	YR	— Dam's Production —		
84	744	99	101	2 NR 101	2 YR 100	
igenity Birth Wt		CED	CEM	Doc	Heifer Preg	Milk
7		5	5	7	7	5
Mat Wt	ADG	Res ADG	Tend	Marb	REA	Fat
6	6	7	7	5	5	5

161

FELTON WIDE TRACK 847

Bull — Calved 10/20/17 — 19327086

APEX WIDE TRACK 4401
FELTON WIDE TRACK 4401 135F3
FELTON 5178 BURGESS T457

APEX WIDE TRACK 545
APEXETTE BLACKCAP 5008
FELTON BUSH HOG C597
FELTON 346 95 LASS 5178

FELTON DUTCHMAN T7019
BC BLACKCAP EFFIE 2104

BECKER FARMS BACKSTAP 3023
FELTON 6026 JESTRESS 2556

Sire Dam	
BW	+3.1 +3.5
WW	+64 +44
Milk	+27 +19
YW	+102 +76

CED	BW	WW	Milk	YW	\$W	\$F
+2	+2.8	+65	+22	+113	49.21	78.08
Birth Wt	205 Wt	NR	YR	— Dam's Production —		
85	804	107	118	2 NR 99	2 YR 108	
igenity Birth Wt		CED	CEM	Doc	Heifer Preg	Milk
7		3	4	6	8	5
Mat Wt	ADG	Res ADG	Tend	Marb	REA	Fat
4	6	6	9	5	5	6

158

FELTON WIDE TRACK 1917

Bull — Calved 10/10/17 — 19327029

APEX WIDE TRACK 4401
FELTON WIDE TRACK 4401 135F3
FELTON 5178 BURGESS T457

APEX WIDE TRACK 545
APEXETTE BLACKCAP 5008

FELTON BUSH HOG C597
FELTON 346 95 LASS 5178

LOST LAKE ANTARCTICA 683
FELTON 1587 EILEEN 9959 #

FELTON ANTARCTICA F135
FELTON BJ 5768 NELLIE C662

Sire Dam	
BW	+3.1 +2.0
WW	+64 +46
Milk	+27 +25
YW	+102 +62

FELTON ANTARCTICA F135
FELTON T1118 ANNE T831 #
FELTON C662 BJ ANNE T1118

CED	BW	WW	Milk	YW	\$W	\$F
+2	+1.3	+52	+23	+77	52.69	35.37
Birth Wt	205 Wt	NR	YR	— Dam's Production —		
85	750	100	98	5 NR 102	4 YR 99	
igenity Birth Wt		CED	CEM	Doc	Heifer Preg	Milk
8		3	4	5	5	4
Mat Wt	ADG	Res ADG	Tend	Marb	REA	Fat
5	5	6	9	5	3	5

162

FELTON WIDE TRACK 1697

Bull — Calved 10/10/17 — 19327024

APEX WIDE TRACK 4401
FELTON WIDE TRACK 4401 135F3
FELTON 5178 BURGESS T457

APEX WIDE TRACK 545
APEXETTE BLACKCAP 5008

FELTON BUSH HOG C597
FELTON 346 95 LASS 5178

BECKER FARMS BACKSTAP 3023
FELTON 8885 FERN 2113 #

FAR DIVIDENDS PAYCHECK 2536
FELTON 125 ERICA 8839

Sire Dam	
BW	+3.1 +2.7
WW	+64 +37
Milk	+27 +23
YW	+102 +70

CED	BW	WW	Milk	YW	\$W	\$F
+3	+1.9	+60	+25	+97	54.87	51.64
Birth Wt	205 Wt	NR	YR	— Dam's Production —		
84	847	113	111	2 NR 109	1 YR 111	
igenity Birth Wt		CED	CEM	Doc	Heifer Preg	Milk
5		5	5	6	8	4
Mat Wt	ADG	Res ADG	Tend	Marb	REA	Fat
3	4	5	8	4	4	6

159

FELTON WIDE TRACK 2167

Bull — Calved 10/12/17 — 19327044

APEX WIDE TRACK 4401
FELTON WIDE TRACK 4401 135F3
FELTON 5178 BURGESS T457

APEX WIDE TRACK 545
APEXETTE BLACKCAP 5008

FELTON BUSH HOG C597
FELTON 346 95 LASS 5178

HIGH PRIME 4037 #
LONE CONE BLACKCAP 729

C A UNIVERSE 650
FELTON 7314 MARRIOTTA 8269

Sire Dam	
BW	+3.1 +4.0
WW	+64 +57
Milk	+27 +24
YW	+102 +86

BOVAGENE APOLLO 011
FELTON T669 CRUISE F1422
FELTON 8269 VAL T669

CED	BW	WW	Milk	YW	\$W	\$F
+2	+2.7	+73	+25	+114	64.08	74.07
Birth Wt	205 Wt	NR	YR	— Dam's Production —		
85	890	119	120	2 NR 115	2 YR 110	
igenity Birth Wt		CED	CEM	Doc	Heifer Preg	Milk
5		4	5	5	6	5
Mat Wt	ADG	Res ADG	Tend	Marb	REA	Fat
4	1	5	9	4	4	5

164

FELTON SURENUFF 777

Bull — Calved 09/05/17 — 19327083

STEVENSON SURENUFF 2017
CLEAR CREEK SURENUFF 4104
CCA BRANDY 229

KESSLERS FRONTMAN R001 #
STEVENSON ROSE 962

SITZ UPWARD 307R #
VERMILION BRANDY 2569 #

KESSLERS FRONTMAN R001 #
DUTCH FLAT STAR AMBUSH 0510 #

CCA PENDLETON 013
FELTON B517 JET T1200

Sire Dam	
BW	-0.1 +1.1
WW	+56 +45
Milk	+30 +25
YW	+84 +87

CED	BW	WW	Milk	YW	\$W	\$F
+4	+1.5	+43	+27	+72	43.86	25.17
Birth Wt	205 Wt	NR	YR	— Dam's Production —		
85	689	92	89	2 NR 96	2 YR 94	
igenity Birth Wt		CED	CEM	Doc	Heifer Preg	Milk
6		5	6	4	7	5
Mat Wt	ADG	Res ADG	Tend	Marb	REA	Fat
6	8	6	10	5	6	6

160

FELTON IMAGE MAKER 2227

Bull — Calved 09/28/17 — 19327047

HYLINE IMAGE MAKER 1048
HYLINE IMAGE MAKER 163
HYLINE EILEENMERE 928

H A IMAGE MAKER 0415 #
HYLINE PRIDE T L 319

TC FRANKLIN 619 #
HYLINE EILEENMERE 184 #

BENSONS UNIVERSE 308
C A MISS FAME 172

FAR CLYDE 1695
3485 FAR C QUEEN 7764

Sire Dam	
BW	+1.1 +2.8
WW	+63 +38
Milk	+18 +14
YW	+104 +69

C A UNIVERSE 650
FELTON A300 VAL T689
FELTON 7764 ERICA A300

CED	BW	WW	Milk	YW	\$W	\$F
+7	+1.5	+56	+17	+87	46.94	46.14
Birth Wt	205 Wt	NR	YR	— Dam's Production —		
85	799	107	97	6 NR 95	3 YR 97	
igenity Birth Wt		CED	CEM	Doc	Heifer Preg	Milk
5		5	3	7	5	6
Mat Wt	ADG	Res ADG	Tend	Marb	REA	Fat
5	7	5	9	4	4	7

165

FELTON FIRST CLASS 1517

Bull — Calved 10/01/17 — 19327016

S A V FIRST CLASS 0207
HYLINE FIRST CLASS 268
HYLINE EILEENMERE 642

S A V NET WORTH 4200 #
S A V DUKE GIRL 7348 #
HYLINE NEW TREND 6602
HYLINE EILEENMERE 312 #

WILLWOOD HALLMARK 2556
FELTON 636 EILEEN A379

A A R REALLY WINDY 1205 #
FELTON 6172 NICOLE 5878 #

Sire Dam	
BW	+3.6 +3.1
WW	+58 +48
Milk	+22 +32
YW	+92 +84

CED	BW	WW	Milk	YW	\$W	\$F
+4	+2.8	+45	+26	+79	38.13	40.25
Birth Wt	205 Wt	NR	YR	— Dam's Production —		
87	707	95	101	4 NR 105	4 YR 106	
igenity Birth Wt		CED	CEM	Doc	Heifer Preg	Milk
5		5	4	5	8	5
Mat Wt	ADG	Res ADG	Tend	Marb	REA	Fat
6	8	6	7	5	6	5

166

FELTON WIDE TRACK 1157

Bull — Calved 10/20/17 — 19326999

APEX WIDE TRACK 4401
FELTON WIDE TRACK 4401 135F3
FELTON 5178 BURGESS T457

APEX WIDE TRACK 545
APEXETTE BLACKCAP 5008
FELTON BUSH HOG C597
FELTON 346 95 LASS 5178

Sire Dam	
BW	+3.1 +0.5
WW	+64 +41
Milk	+27 +33
YW	+102 +63

DUTCH FLAT FRONTMAN 4512
FELTON 108F2 BELL 42F4
FELTON T987 ANNE F1082

KESSLERS FRONTMAN R001 #
DUTCH FLAT STAR AMBUSH 0510 #
FELTON ANTARCTICA F135 T983
FELTON 9529 PAULA T987

CED	BW	WW	Milk	YW	\$W	\$F
+4	+1.8	+60	+29	+94	60.14	46.13
Birth Wt	205 Wt	NR	YR	— Dam's Production —		
84	842	113	112	2 NR 115	2 YR 110	
igenity Birth Wt		CED	CEM	Doc	Heifer Preg	Milk
6		6	6	6	7	5
Mat Wt	ADG	Res ADG	Tend	Marb	REA	Fat
7	6	8	9	6	6	7

170

FELTON SURENUFF 787

Bull — Calved 09/20/17 — 19327084

STEVENSON SURENUFF 2017
CLEAR CREEK SURENUFF 4104
CCA BRANDY 229

KESSLERS FRONTMAN R001 #
STEVENSON ROSE 962
SITZ UPWARD 307R #
VERMILION BRANDY 2569 #

Sire Dam	
BW	-0.1 -0.8
WW	+56 +41
Milk	+30 +19
YW	+84 +74

CONNEALY CONFIDENCE 0100 #
FELTON T188 DELIA 15F3
FELTON 4364 ANNE T188

CONNEALY TOBIN
BECKA GALA OF CONANGA 8281
FELTON ANTARCTICA F135
FELTON BJ LADY KELTON 4364

CED	BW	WW	Milk	YW	\$W	\$F
+8	-0.1	+48	+24	+82	46.04	32.82
Birth Wt	205 Wt	NR	YR	— Dam's Production —		
79	715	96	100	2 NR 96	2 YR 101	
igenity Birth Wt		CED	CEM	Doc	Heifer Preg	Milk
5		7	6	6	6	6
Mat Wt	ADG	Res ADG	Tend	Marb	REA	Fat
4	6	5	9	6	5	8

167

FELTON IMAGE MAKER 1407

Bull — Calved 09/25/17 — 19327010

HYLINE IMAGE MAKER 1048
HYLINE IMAGE MAKER 163
HYLINE EILEENMERE 928

H A IMAGE MAKER 0415 #
HYLINE PRIDE T L 319
TC FRANKLIN 619 #
HYLINE EILEENMERE 184 #

Sire Dam	
BW	+1.1 +2.2
WW	+63 +45
Milk	+18 +17
YW	+104 +80

FELTON BOTTOMLINE C212
FELTON B324 EILA T740
FELTON 8393 MISS SARA B324

CONNEALY BOTTOMLINE #
9413 FAR A QUEEN 8235
FAR 2100 L 45
5566 FAR BARBIE 8393

CED	BW	WW	Milk	YW	\$W	\$F
+7	+2.2	+70	+19	+118	55.72	89.79
Birth Wt	205 Wt	NR	YR	— Dam's Production —		
88	865	116	117	4 NR 101	3 YR 108	
igenity Birth Wt		CED	CEM	Doc	Heifer Preg	Milk
5		7	7	4	5	6
Mat Wt	ADG	Res ADG	Tend	Marb	REA	Fat
4	7	6	10	5	5	6

171

FELTON FIRST CLASS 1567

Bull — Calved 10/02/17 — 19327018

SA V FIRST CLASS 0207
HYLINE FIRST CLASS 268
HYLINE EILEENMERE 642

SA V NET WORTH 4200 #
SA V DUKE GIRL 7348 #
HYLINE NEW TREND 6602
HYLINE EILEENMERE 312 #

Sire Dam	
BW	+3.6 +3.7
WW	+58 +56
Milk	+22 +26
YW	+92 +95

HYLINE O'REILLY FACTOR 270
FELTON T1230 GRETA 277F4
FELTON 4774 JET T1230

VIN-MAR O'REILLY FACTOR #
HYLINE LUCY 456
FELTON BACKSTRAP T723
FELTON A352 PAULA 4774 #

CED	BW	WW	Milk	YW	\$W	\$F
+4	+2.5	+58	+26	+91	53.46	42.07
Birth Wt	205 Wt	NR	YR	— Dam's Production —		
80	824	110	104	1 NR 110	1 YR 104	
igenity Birth Wt		CED	CEM	Doc	Heifer Preg	Milk
7		5	8	6	8	4
Mat Wt	ADG	Res ADG	Tend	Marb	REA	Fat
5	7	6	6	6	7	4

168

FELTON SURENUFF 597

Bull — Calved 11/02/17 — 19327076

STEVENSON SURENUFF 2017
CLEAR CREEK SURENUFF 4104
CCA BRANDY 229

KESSLERS FRONTMAN R001 #
STEVENSON ROSE 962
SITZ UPWARD 307R #
VERMILION BRANDY 2569 #

Sire Dam	
BW	-0.1 +1.3
WW	+56 +35
Milk	+30 +25
YW	+84 +64

DUTCH FLAT FRONTMAN 4512
FELTON WP BELL 45F5
FELTON WP T597 FERN S800 75F3

KESSLERS FRONTMAN R001 #
DUTCH FLAT STAR AMBUSH 0510 #
FELTON WATER MARK S800
FELTON W 8589 BURGESS T597

CED	BW	WW	Milk	YW	\$W	\$F
+4	+1.6	+50	+28	+80	50.79	27.86
Birth Wt	205 Wt	NR	YR	— Dam's Production —		
79	784	105	102	1 NR 105	1 YR 102	
igenity Birth Wt		CED	CEM	Doc	Heifer Preg	Milk
6		6	6	5	6	6
Mat Wt	ADG	Res ADG	Tend	Marb	REA	Fat
6	7	7	9	7	6	6

172

FELTON WIDE TRACK 1177

Bull — Calved 10/10/17 — 19327000

APEX WIDE TRACK 4401
FELTON WIDE TRACK 4401 135F3
FELTON 5178 BURGESS T457

APEX WIDE TRACK 545
APEXETTE BLACKCAP 5008
FELTON BUSH HOG C597
FELTON 346 95 LASS 5178

Sire Dam	
BW	+3.1 +3.3
WW	+64 +51
Milk	+27 +27
YW	+102 +83

FELTON BOTTOMLINE T881
FELTON T9006 EILA F1442
FELTON 5678 ANNE T9006

FELTON BOTTOMLINE C212
FELTON 216 2028 PRIDE B300
FELTON ANTARCTICA F135
FELTON 8533 ROSEMARY 5678

CED	BW	WW	Milk	YW	\$W	\$F
+5	+0.5	+50	+24	+78	51.22	35.44
Birth Wt	205 Wt	NR	YR	— Dam's Production —		
76	724	97	96	3 NR 101	3 YR 101	
igenity Birth Wt		CED	CEM	Doc	Heifer Preg	Milk
5		5	6	7	8	4
Mat Wt	ADG	Res ADG	Tend	Marb	REA	Fat
5	2	5	5	4	4	5

169

FELTON SURENUFF 607

Bull — Calved 11/24/17 — 19327077

STEVENSON SURENUFF 2017
CLEAR CREEK SURENUFF 4104
CCA BRANDY 229

KESSLERS FRONTMAN R001 #
STEVENSON ROSE 962
SITZ UPWARD 307R #
VERMILION BRANDY 2569 #

Sire Dam	
BW	-0.1 +0.9
WW	+56 +43
Milk	+30 +25
YW	+84 +75

DUTCH FLAT FRONTMAN 4512
FELTON 14F3 BELL 40F5
FELTON T1241 DELIA 14F3

KESSLERS FRONTMAN R001 #
DUTCH FLAT STAR AMBUSH 0510 #
CONNEALY CONFIDENCE 0100 #
FELTON T1277 ANNE T1241

CED	BW	WW	Milk	YW	\$W	\$F
+2	+2.4	+62	+30	+98	60.23	52.06
Birth Wt	205 Wt	NR	YR	— Dam's Production —		
85	873	117	112	1 NR 117	1 YR 112	
igenity Birth Wt		CED	CEM	Doc	Heifer Preg	Milk
5		7	5	7	7	6
Mat Wt	ADG	Res ADG	Tend	Marb	REA	Fat
5	7	7	9	6	6	5

173

FELTON IMAGE MAKER 717

Bull — Calved 09/20/17 — 19327079

HYLINE IMAGE MAKER 1048
HYLINE IMAGE MAKER 163
HYLINE EILEENMERE 928

H A IMAGE MAKER 0415 #
HYLINE PRIDE T L 319
TC FRANKLIN 619 #
HYLINE EILEENMERE 184 #

Sire Dam	
BW	+1.1 +1.8
WW	+63 +43
Milk	+18 +22
YW	+104 +61

CCA DUTCHMAN 942T
FELTON T1127 DUTCHESS F972
FELTON A341 BURGESS T1127 #

FELTON DUTCHMAN 658
CCA ORPHA 4019 #
FELTON BUSH HOG C597
FELTON 8435 LADY KELTON A341

CED	BW	WW	Milk	YW	\$W	\$F
+10	+0.9	+64	+22	+92	64.31	53.65
Birth Wt	205 Wt	NR	YR	— Dam's Production —		
83	879	118	107	4 NR 106	4 YR 99	
igenity Birth Wt		CED	CEM	Doc	Heifer Preg	Milk
8		4	4	5	5	5
Mat Wt	ADG	Res ADG	Tend	Marb	REA	Fat
5	6	7	5	4	5	5

174

FELTON SURENUFF 547

Bull — Calved 10/15/17 — 19327074

STEVENSON SURENUFF 2017
CLEAR CREEK SURENUFF 4104
CCA BRANDY 229

KESSLERS FRONTMAN R001 #
STEVENSON ROSE 962
SITZ UPWARD 307R #
VERMILION BRANDY 2569 #

KESSLERS FRONTMAN R001 #
DUTCH FLAT STAR AMBUSH 0510 #
APEX WIDE TRACK 4401
FELTON B504 DUCHESS T1509

Sire Dam	
BW	-0.1 +0.9
WW	+56 +49
Milk	+30 +27
YW	+84 +84

DUTCH FLAT FRONTMAN 4512
FELTON 197F5 BELL 46F5
FELTON T1509 ETTE 4401 197F3

CED	BW	WW	Milk	YW	\$W	\$F
+1	+2.3	+55	+29	+87	53.96	36.93
Birth Wt	205 Wt	NR	YR	— Dam's Production —		
85	788	105	100	1 NR 105	1 YR 100	
igenity Birth Wt		CED	CEM	Doc	Heifer Preg	Milk
6		5	6	6	7	6
Mat Wt	ADG	Res ADG	Tend	Marb	REA	Fat
6	5	6	10	7	5	6

178

FELTON MANIFEST 217

Bull — Calved 09/30/17 — 19327045

CONNEALY GUINNESS #
JINDRA MANIFEST
JINDRA ENCHANTRESS J 301 025

CONNEALY DUBLIN 8223 #
PANDA OF CONANGA 3609
JINDRA PREMIUM CUT #
JINDRAS ENCHANTRESS J 102

DUTCH FLAT FRONTMAN 4512
FELTON 5F2 BELL 35F5
FELTON T1070 BLACKLADY F52

CED	BW	WW	Milk	YW	\$W	\$F
+10	-0.1	+47	+29	+83	48.55	35.31
Birth Wt	205 Wt	NR	YR	— Dam's Production —		
78	744	99	98	1 NR 99	1 YR 98	
igenity Birth Wt		CED	CEM	Doc	Heifer Preg	Milk
7		5	5	8	7	6
Mat Wt	ADG	Res ADG	Tend	Marb	REA	Fat
4	7	6	6	6	6	5

175

FELTON WIDE TRACK 2077

Bull — Calved 09/28/17 — 19327038

APEX WIDE TRACK 4401
FELTON WIDE TRACK 4401 135F3
FELTON 5178 BURGESS T457

APEX WIDE TRACK 545
APEXETTE BLACKCAP 5008
FELTON BUSH HOG C597
FELTON 346 95 LASS 5178

GRANGER CINCHA 568
FELTON B223 LADY KELTON 3074
FELTON CHATTER C233
FELTON 7284 BLACKBIRD C707

Sire Dam	
BW	+3.1 +2.5
WW	+64 +35
Milk	+27 +24
YW	+102 +62

FELTON CINCHA T7
FELTON T1156 JIMBOLEEN T939
FELTON C707 PAULA T1156

CED	BW	WW	Milk	YW	\$W	\$F
+4	+1.7	+40	+23	+65	37.64	26.45
Birth Wt	205 Wt	NR	YR	— Dam's Production —		
86	684	91	89	5 NR 99	2 YR 92	
igenity Birth Wt		CED	CEM	Doc	Heifer Preg	Milk
6		4	3	6	3	2
Mat Wt	ADG	Res ADG	Tend	Marb	REA	Fat
6	5	7	5	4	2	7

179

FELTON WIDE TRACK 2327

Bull — Calved 10/02/17 — 19327050

APEX WIDE TRACK 4401
FELTON WIDE TRACK 4401 135F3
FELTON 5178 BURGESS T457

APEX WIDE TRACK 545
APEXETTE BLACKCAP 5008
FELTON BUSH HOG C597
FELTON 346 95 LASS 5178

HARB PENDLETON 765 J H #
VERMILION JK LASS 0312 #
FELTON ANTARCTICA F135
FELTON 8909 QUEEN C672

Sire Dam	
BW	+3.1 +1.7
WW	+64 +52
Milk	+27 +25
YW	+102 +89

CCA PENDLETON 013
FELTON T161 BLACKLADY 212F5
FELTON C672 ANNE T161

CED	BW	WW	Milk	YW	\$W	\$F
+0	+2.7	+57	+23	+90	48.87	40.96
Birth Wt	205 Wt	NR	YR	— Dam's Production —		
86	768	103	99	1 NR 103	1 YR 99	
igenity Birth Wt		CED	CEM	Doc	Heifer Preg	Milk
7		4	5	7	7	4
Mat Wt	ADG	Res ADG	Tend	Marb	REA	Fat
5	2	6	9	4	1	5

176

FELTON LEGEND 1277

Bull — Calved 09/30/17 — 19327003

STEVENSON LEGEND 3181
STEVENSON LEGEND 50435
STEVENSON ERICA 2371

V D A R REALLY WINDY 4097 #
STEVENSON MS EXT 515X
STEVENSON MONEYMAKER G3360
STEVENSON ERICA I459X

FELTON ANTARCTICA F135 T983
FELTON 413 F135 ANNE T1721
FELTON A2 VIXON 413
RIMROCK ULTRASOUND 108
FELTON 47 MISS PRIDE A2

Sire Dam	
BW	+0.7 +2.3
WW	+60 +42
Milk	+29 +28
YW	+102 +61

FELTON ANTARCTICA F135 T983
FELTON 413 F135 ANNE T1721
FELTON A2 VIXON 413

CED	BW	WW	Milk	YW	\$W	\$F
+4	+2.2	+52	+27	+96	43.84	55.53
Birth Wt	205 Wt	NR	YR	— Dam's Production —		
86	688	92	110	5 NR 98	2 YR 102	
igenity Birth Wt		CED	CEM	Doc	Heifer Preg	Milk
9		3	3	7	6	4
Mat Wt	ADG	Res ADG	Tend	Marb	REA	Fat
6	4	6	6	5	4	5

180

FELTON FRONTMAN 767

Bull — Calved 09/20/17 — 19327081

KESSLERS FRONTMAN R001 #
DUTCH FLAT FRONTMAN 4512
DUTCH FLAT STAR AMBUSH 0510

CONNEALY FRONT PAGE 0228 #
KESSLERS BELL 0024
B/R NEW FRONTIER 095 #
DUTCH FLAT STAR AMBUSH 7107

ADAMS ACRES IDITAROD 427
FELTON 8165 QUEEN T86
FELTON 4583 BURGESS 8165
HOFF TRIUMPH S C 927 #
ADAMS ACRES PEARL 427 #
FELTON BUSH HOG C597
FELTON 8859 FERN 4583

Sire Dam	
BW	-0.4 -1.3
WW	+38 +38
Milk	+30 +18
YW	+68 +67

ADAMS ACRES IDITAROD 427
FELTON 8165 QUEEN T86
FELTON 4583 BURGESS 8165

CED	BW	WW	Milk	YW	\$W	\$F
+11	-1.0	+34	+24	+61	35.54	17.24
Birth Wt	205 Wt	NR	YR	— Dam's Production —		
80	670	90	91	3 NR 94	1 YR 91	
igenity Birth Wt		CED	CEM	Doc	Heifer Preg	Milk
8		4	5	7	10	5
Mat Wt	ADG	Res ADG	Tend	Marb	REA	Fat
6	8	6	10	7	6	5

177

FELTON SURENUFF 957

Bull — Calved 09/20/17 — 19327092

STEVENSON SURENUFF 2017
CLEAR CREEK SURENUFF 4104
CCA BRANDY 229

KESSLERS FRONTMAN R001 #
STEVENSON ROSE 962
SITZ UPWARD 307R #
VERMILION BRANDY 2569 #

FELTON DUTCHMAN T7019
BC BLACKCAP EFFIE 2104
R P BWK 866-131
FELTON 886 95 LASS 6128

Sire Dam	
BW	-0.1 +3.8
WW	+56 +41
Milk	+30 +22
YW	+84 +68

CCA DUTCHMAN 071
FELTON 4393 DUCHESS 167F4
FELTON 6128 BURNADETT 4393

CED	BW	WW	Milk	YW	\$W	\$F
+6	+0.3	+42	+25	+65	44.46	7.05
Birth Wt	205 Wt	NR	YR	— Dam's Production —		
70	692	93	92	1 NR 93	1 YR 92	
igenity Birth Wt		CED	CEM	Doc	Heifer Preg	Milk
6		4	5	7	4	5
Mat Wt	ADG	Res ADG	Tend	Marb	REA	Fat
6	5	6	10	4	4	8

181

FELTON MANIFEST 167

Bull — Calved 09/27/17 — 19327022

CONNEALY GUINNESS #
JINDRA MANIFEST
JINDRA ENCHANTRESS J 301 025

CONNEALY DUBLIN 8223 #
PANDA OF CONANGA 3609
JINDRA PREMIUM CUT #
JINDRAS ENCHANTRESS J 102

STEVENSON CONSENSUS 3876
FELTON B535 LILLY 113F5
FELTON 8479 FERN B535
CONNEALY CONSENSUS 7229 #
STEVENSON PRIDE LADY U224
A A R REALLY WINDY 1205 #
FELTON 8893 BLACKBIRD 8479

Sire Dam	
BW	+0.0 +0.2
WW	+65 +49
Milk	+29 +23
YW	+111 +82

STEVENSON CONSENSUS 3876
FELTON B535 LILLY 113F5
FELTON 8479 FERN B535

CED	BW	WW	Milk	YW	\$W	\$F
+8	+1.1	+58	+27	+110	49.63	77.53
Birth Wt	205 Wt	NR	YR	— Dam's Production —		
78	730	98	112	1 NR 98	1 YR 112	
igenity Birth Wt		CED	CEM	Doc	Heifer Preg	Milk
7		5	5	5	6	5
Mat Wt	ADG	Res ADG	Tend	Marb	REA	Fat
6	8	6	7	7	7	5

182

FELTON SURENUFF 1667

Bull — Calved 10/01/17 — 19327021

STEVENSON SURENUFF 2017
CLEAR CREEK SURENUFF 4104
CCA BRANDY 229

KESSLERS FRONTMAN R001 #
STEVENSON ROSE 962

SITZ UPWARD 307R #
VERMILION BRANDY 2569 #

BENSONS UNIVERSE 308
C A MISS FAME 172

TC STOCKMAN 365 #
8148 F A R TRAVELER 3310

C A UNIVERSE 650
FELTON A302 VAL T1499
FELTON 3310 PRIDE A302

CED	BW	WW	Milk	YW	\$W	\$F
+2	+2.4	+54	+26	+72	57.09	21.62
Birth Wt	205 Wt	NR	YR	— Dam's Production —		
85	851	114	94	5 NR 101	3 YR 96	
Sire Dam						
BW	-0.1	+5.0				
WW	+56	+41				
Milk	+30	+19				
YW	+84	+69				
igenity						
Birth Wt	CED	CEM	Doc	Heifer Preg	Milk	
6	5	4	7	6	7	
Mat Wt	ADG	Res ADG	Tend	Marb	REA	Fat
4	4	6	10	5	4	7

186

FELTON MANIFEST 57

Bull — Calved 09/22/17 — 19327075

CONNEALY GUINNESS #
JINDRA MANIFEST

CONNEALY DUBLIN 8223 #
PANDA OF CONANGA 3609

JINDRA PREMIUM CUT #
JINDRAS ENCHANTRESS J 102

FELTON T881 BOTTOMLINE T106
FELTON T1041 PRIDE 131F5

FELTON BOTTOMLINE T881
FELTON 4803 DUTCHESS T2546

FELTON 8515 DUTCHESS T1041

FELTON DUTCHMAN T964
FELTON 6158 EMPRESS 8515

CED	BW	WW	Milk	YW	\$W	\$F
+9	-0.2	+46	+25	+81	44.46	32.41
Birth Wt	205 Wt	NR	YR	— Dam's Production —		
68	708	95	95	1 NR 95	1 YR 95	
Sire Dam						
BW	+0.0	+2.2				
WW	+65	+42				
Milk	+29	+21				
YW	+111	+74				
igenity						
Birth Wt	CED	CEM	Doc	Heifer Preg	Milk	
4	7	8	5	3	6	
Mat Wt	ADG	Res ADG	Tend	Marb	REA	Fat
8	6	6	8	6	7	8

183

FELTON IMAGE MAKER 1447

Bull — Calved 09/30/17 — 19327013

HYLINE IMAGE MAKER 1048
HYLINE IMAGE MAKER 163
HYLINE EILEENMERE 928

H A IMAGE MAKER 0415 #
HYLINE PRIDE T L 319

TC FRANKLIN 619 #
HYLINE EILEENMERE 184 #

R P BUSHWACKER 3-866
R P EXECUTIVES IRENE

B A R RITO 808
5816 FAR LADY LASS 296

R P BWK 866-131
FELTON 9089 BURNADETT 5243
FELTON 296 ROYEL LASS 9089

CED	BW	WW	Milk	YW	\$W	\$F
+5	+2.6	+53	+18	+87	39.75	47.42
Birth Wt	205 Wt	NR	YR	— Dam's Production —		
87	718	96	95	12 NR 100	5 YR 102	
Sire Dam						
BW	+1.1	+3.4				
WW	+63	+50				
Milk	+18	+18				
YW	+104	+80				
igenity						
Birth Wt	CED	CEM	Doc	Heifer Preg	Milk	
7	5	3	3	7	5	
Mat Wt	ADG	Res ADG	Tend	Marb	REA	Fat
5	5	5	3	5	5	5

187

FELTON WIDE TRACK 2047

Bull — Calved 09/29/17 — 19327035

APEX WIDE TRACK 4401
FELTON WIDE TRACK 4401 135F3
FELTON 5178 BURGESS T457

APEX WIDE TRACK 545
APEXETTE BLACKCAP 5008

FELTON BUSH HOG C597
FELTON 346 95 LASS 5178

FELTON DUTCHMAN T7019
BC BLACKCAP EFFIE 2104

FELTON ANTARCTICA F135
FELTON BJ 5768 NELLIE C662

CCA DUTCHMAN 071
FELTONBJT1118 DUTCHESS168F4
FELTON C662 BJ ANNE T1118

CED	BW	WW	Milk	YW	\$W	\$F
+1	+2.4	+52	+20	+87	40.52	39.03
Birth Wt	205 Wt	NR	YR	— Dam's Production —		
85	678	91	99	1 NR 91	1 YR 99	
Sire Dam						
BW	+3.1	+2.6				
WW	+64	+52				
Milk	+27	+21				
YW	+102	+82				
igenity						
Birth Wt	CED	CEM	Doc	Heifer Preg	Milk	
8	3	2	6	6	4	
Mat Wt	ADG	Res ADG	Tend	Marb	REA	Fat
5	4	4	5	5	2	5

184

FELTON IMAGE MAKER 1367

Bull — Calved 09/25/17 — 19327007

HYLINE IMAGE MAKER 1048
HYLINE IMAGE MAKER 163
HYLINE EILEENMERE 928

H A IMAGE MAKER 0415 #
HYLINE PRIDE T L 319

TC FRANKLIN 619 #
HYLINE EILEENMERE 184 #

RALLY DUTCHMAN 219
RALLY BLACK EMPRESS 58

FELTON REALLY WINDY A138
FELTON 2549 RJ ROSEMARY 6668

RALLY DUTCHMAN 4022
FELTON 4873 RJ DUTCHESS T1069
FELTON RJ 6668 FERN 4873

CED	BW	WW	Milk	YW	\$W	\$F
+6	+2.1	+48	+21	+85	37.61	45.27
Birth Wt	205 Wt	NR	YR	— Dam's Production —		
89	674	90	97	5 NR 100	2 YR 102	
Sire Dam						
BW	+1.1	+1.9				
WW	+63	+47				
Milk	+18	+26				
YW	+104	+78				
igenity						
Birth Wt	CED	CEM	Doc	Heifer Preg	Milk	
7	5	4	6	7	6	
Mat Wt	ADG	Res ADG	Tend	Marb	REA	Fat
6	5	7	5	5	5	5

188

FELTON SURENUFF 997

Bull — Calved 09/20/17 — 19327093

STEVENSON SURENUFF 2017
CLEAR CREEK SURENUFF 4104
CCA BRANDY 229

KESSLERS FRONTMAN R001 #
STEVENSON ROSE 962

SITZ UPWARD 307R #
VERMILION BRANDY 2569 #

HIGH PRIME 4037 #
LONE CONE BLACKCAP 729

FELTON ANTARCTICA F135
FELTON 5368 BURGESS T497 #

BOVAGENE APOLLO 011
FELTON T1491 CRUZ 166F4
FELTON T497 ANNE T1491

CED	BW	WW	Milk	YW	\$W	\$F
+7	+0.3	+49	+27	+79	51.08	26.77
Birth Wt	205 Wt	NR	YR	— Dam's Production —		
70	679	91	97	1 NR 91	1 YR 97	
Sire Dam						
BW	-0.1	+3.8				
WW	+56	+60				
Milk	+30	+28				
YW	+84	+92				
igenity						
Birth Wt	CED	CEM	Doc	Heifer Preg	Milk	
8	5	7	8	5	6	
Mat Wt	ADG	Res ADG	Tend	Marb	REA	Fat
8	7	7	9	7	5	7

185

FELTON FIRST CLASS 707

Bull — Calved 09/20/17 — 19327078

S A V FIRST CLASS 0207
HYLINE FIRST CLASS 268
HYLINE EILEENMERE 642

S A V NET WORTH 4200 #
S A V DUKE GIRL 7348 #

HYLINE NEW TREND 6602
HYLINE EILEENMERE 312 #

FELTON DUTCHMAN T7019
BC BLACKCAP EFFIE 2104

SPRINGVALE IN FOCUS 743
FELTON W 8589 BURGESS T597

CCA DUTCHMAN 071
FELTON T660 DUTCHESS 98F3
FELTON T597 COUNTESS T660

CED	BW	WW	Milk	YW	\$W	\$F
+4	+2.3	+53	+22	+79	49.35	32.10
Birth Wt	205 Wt	NR	YR	— Dam's Production —		
80	745	100	91	3 NR 97	3 YR 95	
Sire Dam						
BW	+3.6	+4.3				
WW	+58	+62				
Milk	+22	+23				
YW	+92	+101				
igenity						
Birth Wt	CED	CEM	Doc	Heifer Preg	Milk	
6	5	6	8	7	6	
Mat Wt	ADG	Res ADG	Tend	Marb	REA	Fat
4	9	6	10	6	5	5

189

FELTON SURENUFF 2007

Bull — Calved 10/10/17 — 19327032

STEVENSON SURENUFF 2017
CLEAR CREEK SURENUFF 4104
CCA BRANDY 229

KESSLERS FRONTMAN R001 #
STEVENSON ROSE 962

SITZ UPWARD 307R #
VERMILION BRANDY 2569 #

FELTON DUTCHMAN T7019
BC BLACKCAP EFFIE 2104

FELTON BUSH HOG C597
FELTON 5878 LADY KELTON A318

CCA DUTCHMAN 071
FELTON T1347 DUTCHESS 211F4
FELTON A318 BURGESS T1347

CED	BW	WW	Milk	YW	\$W	\$F
+0	+3.2	+58	+23	+106	41.38	69.91
Birth Wt	205 Wt	NR	YR	— Dam's Production —		
86	708	95	111	2 NR 96	2 YR 107	
Sire Dam						
BW	-0.1	+3.8				
WW	+56	+56				
Milk	+30	+19				
YW	+84	+94				
igenity						
Birth Wt	CED	CEM	Doc	Heifer Preg	Milk	
6	6	6	6	7	6	
Mat Wt	ADG	Res ADG	Tend	Marb	REA	Fat
5	4	6	9	5	4	9

190

FELTON SURENUFF 477

Bull — Calved 10/31/17 — 19327071

STEVENSON SURENUFF 2017
CLEAR CREEK SURENUFF 4104
CCA BRANDY 229

KESSLERS FRONTMAN R001 #
STEVENSON ROSE 962

SITZ UPWARD 307R #
VERMILION BRANDY 2569 #

CONNEALY CONSENSUS 7229 #
STEVENSON PRIDE LADY U224

FELTON BOTTOMLINE T881
FELTON RJ PAULA 4334

Sire Dam	
BW	-0.1 +2.7
WW	+56 +49
Milk	+30 +20
YW	+84 +82

STEVENSON CONSENSUS 3876
FELTON T881 LILLY 134F5
FELTON 4334 RJ QUEEN T881

CED	BW	WW	Milk	YW	\$W	\$F	
+6	+1.0	+59	+26	+98	55.97	54.21	
Birth Wt	205 Wt	NR	YR	— Dam's Production —			
70	793	106	111	1 NR 106	1 YR 111		
igenity		Birth Wt	CED	CEM	Doc	Heifer Preg	Milk
		6	6	4	6	8	5
Mat Wt	ADG	Res ADG	Tend	Marb	REA	Fat	
6	6	5	9	5	5	8	

195

FELTON LEGEND 2657

Bull — Calved 11/09/17 — 19327059

STEVENSON LEGEND 3181
STEVENSON LEGEND 50435
STEVENSON ERICA 2371

V D A R REALLY WINDY 4097 #
STEVENSON MS EXT 515X

STEVENSON MONEYMAKER G3360
STEVENSON ERICA 1459X

KESSLERS FRONTMAN R001 #
DUTCH FLAT STAR AMBUSH 0510 #

FELTON WATER MARK S520
FELTON T269 ANNE T1271

Sire Dam	
BW	+0.7 +1.2
WW	+60 +30
Milk	+29 +27
YW	+102 +65

DUTCH FLAT FRONTMAN 4512
FELTON 108F3 BELL 33F5
FELTON T1271 FERN 108F3

CED	BW	WW	Milk	YW	\$W	\$F	
+3	+2.5	+51	+30	+90	46.60	45.19	
Birth Wt	205 Wt	NR	YR	— Dam's Production —			
83	786	105	106	1 NR 105	1 YR 106		
igenity		Birth Wt	CED	CEM	Doc	Heifer Preg	Milk
		na	na	na	na	na	na
Mat Wt	ADG	Res ADG	Tend	Marb	REA	Fat	
na	na	na	na	na	na	na	

191

FELTON SURENUFF 367

Bull — Calved 10/20/17 — 19327068

STEVENSON SURENUFF 2017
CLEAR CREEK SURENUFF 4104
CCA BRANDY 229

KESSLERS FRONTMAN R001 #
STEVENSON ROSE 962

SITZ UPWARD 307R #
VERMILION BRANDY 2569 #

APEX WIDE TRACK 545
APEXETTE BLACKCAP 5008

ROCK'N D DATELINE 2821
FELTON 5578 ULTRESS T839

Sire Dam	
BW	-0.1 +1.4
WW	+56 +43
Milk	+30 +26
YW	+84 +76

APEX WIDE TRACK 4401
FELTON T351 BLACKCAP 176F5
FELTON T839 AMY T351

CED	BW	WW	Milk	YW	\$W	\$F	
+3	+1.1	+51	+28	+82	52.48	30.74	
Birth Wt	205 Wt	NR	YR	— Dam's Production —			
76	770	103	101	1 NR 103	1 YR 101		
igenity		Birth Wt	CED	CEM	Doc	Heifer Preg	Milk
		5	6	7	3	7	6
Mat Wt	ADG	Res ADG	Tend	Marb	REA	Fat	
6	2	6	10	5	6	9	

203

FELTON WIDE TRACK 877

Bull — Calved 09/18/17 — 19327089

APEX WIDE TRACK 4401
FELTON WIDE TRACK 4401 135F3
FELTON 5178 BURGESS T457

APEX WIDE TRACK 545
APEXETTE BLACKCAP 5008

FELTON BUSH HOG C597
FELTON 346 95 LASS 5178

RALLY DUTCHMAN 219
RALLY BLACK EMPRESS 58

FAR 2100 L 45
3420 FAR OPEL 8723 #

Sire Dam	
BW	+3.1 +3.6
WW	+64 +53
Milk	+27 +21
YW	+102 +78

RALLY DUTCHMAN 4022
FELTON A305 DUCHESS T1829
FELTON 8723 PRINCESS A305

CED	BW	WW	Milk	YW	\$W	\$F	
+2	+1.6	+59	+23	+86	57.39	32.35	
Birth Wt	205 Wt	NR	YR	— Dam's Production —			
82	795	106	100	3 NR 105	1 YR 100		
igenity		Birth Wt	CED	CEM	Doc	Heifer Preg	Milk
		na	na	na	na	na	na
Mat Wt	ADG	Res ADG	Tend	Marb	REA	Fat	
na	na	na	na	na	na	na	

193

FELTON MANIFEST 17

Bull — Calved 09/22/17 — 19327025

CONNEALY GUINNESS #
JINDRA MANIFEST
JINDRA ENCHANTRESS J 301 025 #

CONNEALY DUBLIN 8223 #
PANDA OF CONANGA 3609

JINDRA PREMIUM CUT #
JINDRAS ENCHANTRESS J 102

APEX WIDE TRACK 545
APEXETTE BLACKCAP 5008

FELTON HALLMARK 8335
FELTON 8859 PAULA 4634

Sire Dam	
BW	+0.0 +4.0
WW	+65 +56
Milk	+29 +22
YW	+111 +99

APEX WIDE TRACK 4401
FELTON T1030 BLACKCAP 219F5
FELTON 4634 ULTRESS T1030

CED	BW	WW	Milk	YW	\$W	\$F	
+6	+0.9	+51	+26	+96	44.71	56.25	
Birth Wt	205 Wt	NR	YR	— Dam's Production —			
70	679	91	99	1 NR 91	1 YR 99		
igenity		Birth Wt	CED	CEM	Doc	Heifer Preg	Milk
		7	4	3	6	5	5
Mat Wt	ADG	Res ADG	Tend	Marb	REA	Fat	
5	2	6	6	4	5	7	

205

FELTON IMAGE MAKER 1737

Bull — Calved 09/25/17 — 19327026

HYLINE IMAGE MAKER 1048
HYLINE IMAGE MAKER 163
HYLINE EILEENMERE 928

H A IMAGE MAKER 0415 #
HYLINE PRIDE T L 319

TC FRANKLIN 619 #
HYLINE EILEENMERE 184 #

LOST LAKE ANTARCTICA 683
FELTON 1587 EILEEN 9959 #

FELTON BUSH HOG C597
FELTON 8973 NICOLE 5368

Sire Dam	
BW	+1.1 +3.5
WW	+63 +50
Milk	+18 +33
YW	+104 +78

FELTON ANTARCTICA F135
FELTON T497 ANNE T1491
FELTON 5368 BURGESS T497 #

CED	BW	WW	Milk	YW	\$W	\$F	
+4	+2.7	+61	+25	+100	52.36	56.48	
Birth Wt	205 Wt	NR	YR	— Dam's Production —			
91	818	109	109	3 NR 107	1 YR 109		
igenity		Birth Wt	CED	CEM	Doc	Heifer Preg	Milk
		7	4	4	7	5	4
Mat Wt	ADG	Res ADG	Tend	Marb	REA	Fat	
5	5	6	5	5	3	5	

194

FELTON SURENUFF 347

Bull — Calved 10/17/17 — 19327067

STEVENSON SURENUFF 2017
CLEAR CREEK SURENUFF 4104
CCA BRANDY 229

KESSLERS FRONTMAN R001 #
STEVENSON ROSE 962

SITZ UPWARD 307R #
VERMILION BRANDY 2569 #

FELTON BOTTOMLINE T881
FELTON 4803 DUTCHESS T2546

FELTON BUSH HOG C597
FELTON A363 ANITA C569 #

Sire Dam	
BW	-0.1 +2.2
WW	+56 +48
Milk	+30 +22
YW	+84 +79

FELTON T881 BOTTOMLINE T106
FELTON T697 PRIDE 119F5
FELTON C569 BURGESS T697

CED	BW	WW	Milk	YW	\$W	\$F	
+4	+1.7	+51	+25	+83	47.98	32.53	
Birth Wt	205 Wt	NR	YR	— Dam's Production —			
726	97	101	1 NR 97	1 YR 101			
igenity		Birth Wt	CED	CEM	Doc	Heifer Preg	Milk
		na	na	na	na	na	na
Mat Wt	ADG	Res ADG	Tend	Marb	REA	Fat	
na	na	na	na	na	na	na	

206

FELTON WIDE TRACK 2127

Bull — Calved 09/28/17 — 19327042

APEX WIDE TRACK 4401
FELTON WIDE TRACK 4401 135F3
FELTON 5178 BURGESS T457

APEX WIDE TRACK 545
APEXETTE BLACKCAP 5008

FELTON BUSH HOG C597
FELTON 346 95 LASS 5178

SODAK CHATTER K339 #
2769 FAR E SARA 7624

FAR CLYDE 1695
2684 F A R MAGNA 5941 #

Sire Dam	
BW	+3.1 +3.2
WW	+64 +37
Milk	+27 +27
YW	+102 +57

FELTON CHATTER C233
FELTON A352 PAULA 4774 #
FELTON 5941 ERICA A352

CED	BW	WW	Milk	YW	\$W	\$F	
+2	+2.5	+48	+25	+72	47.01	35.45	
Birth Wt	205 Wt	NR	YR	— Dam's Production —			
85	748	100	97	11 NR 104	4 YR 100		
igenity		Birth Wt	CED	CEM	Doc	Heifer Preg	Milk
		5	4	4	5	7	3
Mat Wt	ADG	Res ADG	Tend	Marb	REA	Fat	
5	2	5	7	3	3	4	

207

FELTON RJ MANIFEST 77

Bull — Calved 09/20/17 — 19327082

CONNEALY GUINNESS #
JINDRA MANIFEST
JINDRA ENCHANTRESS J 301 025 #

CONNEALY DUBLIN 8223 #
PANDA OF CONANGA 3609
JINDRA PREMIUM CUT #
JINDRAS ENCHANTRESS J 102

FELTON T881 BOTTOMLINE T106
FELTON RJ T712 PRIDE 87F5
FELTON 568 JIMBOLEEN T712

FELTON BOTTOMLINE T881
FELTON 4803 DUTCHESS T2546
GRANGER CINCHA 568
FELTON 2536 JESTRESS A505

CED		BW	WW	Milk	YW	\$W	\$F
+8	+0.7	+55	+27	+95	52.56	51.53	
Birth Wt	205 Wt	NR	YR	— Dam's Production —			
71	685	100	102	1 NR 100	1 YR 102		
igenity Birth Wt		CED	CEM	Doc	Heifer Preg	Milk	
6		6	5	6	7	7	
Mat Wt	ADG	Res ADG	Tend	Marb	REA	Fat	
6	5	6	6	4	5	5	

208

FELTON LEGEND 2117

Bull — Calved 10/09/17 — 19327041

STEVENSON LEGEND 3181
STEVENSON LEGEND 50435
STEVENSON ERICA 2371

V D A R REALLY WINDY 4097 #
STEVENSON MS EXT 515X
STEVENSON MONEYMAKER G3360
STEVENSON ERICA I459X

HYLINE O'REILLY FACTOR 270
FELTON T1200 GRETA 288F4
FELTON B517 JET T1200

VIN-MAR O'REILLY FACTOR #
HYLINE LUCY 456
FELTON BACKSTRAP T723
FELTON 9149 FERN B517

CED		BW	WW	Milk	YW	\$W	\$F
+5	+1.0	+52	+26	+84	51.51	33.62	
Birth Wt	205 Wt	NR	YR	— Dam's Production —			
77	740	99	92	1 NR 99	1 YR 92		
igenity Birth Wt		CED	CEM	Doc	Heifer Preg	Milk	
7		5	5	4	8	6	
Mat Wt	ADG	Res ADG	Tend	Marb	REA	Fat	
7	6	7	7	5	8	8	

209

FELTON SURENUFF 1557

Bull — Calved 10/01/17 — 19327017

STEVENSON SURENUFF 2017
CLEAR CREEK SURENUFF 4104
CCA BRANDY 229

KESSLERS FRONTMAN R001 #
STEVENSON ROSE 962
SITZ UPWARD 307R #
VERMILION BRANDY 2569 #

BOVAGENE APOLLO 011
FELTON T1080 CRUZ 264F4
FELTON RJ 4873 ULTRESS T1080

HIGH PRIME 4037 #
LONE CONE BLACKCAP 729
FELTON HALLMARK 8335
FELTON RJ 6668 FERN 4873

CED		BW	WW	Milk	YW	\$W	\$F
+5	+0.8	+45	+25	+69	46.64	11.95	
Birth Wt	205 Wt	NR	YR	— Dam's Production —			
78	712	95	91	1 NR 95	1 YR 91		
igenity Birth Wt		CED	CEM	Doc	Heifer Preg	Milk	
6		5	5	5	7	5	
Mat Wt	ADG	Res ADG	Tend	Marb	REA	Fat	
7	8	7	7	5	7	8	

210

FELTON FRONTMAN 1987

Bull — Calved 10/05/17 — 19327031

KESSLERS FRONTMAN R001 #
DUTCH FLAT FRONTMAN 4512
DUTCH FLAT STAR AMBUSH 0510 #

CONNEALY FRONT PAGE 0228 #
KESSLERS BELL 0024
B/R NEW FRONTIER 095 #
DUTCH FLAT STAR AMBUSH 7107

FELTON BACKSTRAP T723
FELTON C598 JET T1120
FELTON A324 ANITA C598

BECKER FARMS BACKSTAP 3023
FELTON 8885 FERN 2113 #
B C C BUSHWACKER 41-93 #
FELTON 7344 JESTRESS A324

CED		BW	WW	Milk	YW	\$W	\$F
+6	+1.0	+41	+24	+70	38.69	16.38	
Birth Wt	205 Wt	NR	YR	— Dam's Production —			
83	708	95	93	5 NR 96	4 YR 100		
igenity Birth Wt		CED	CEM	Doc	Heifer Preg	Milk	
5		5	4	7	8	5	
Mat Wt	ADG	Res ADG	Tend	Marb	REA	Fat	
4	7	6	7	7	4	5	

Fall Bulls

211

FELTON FIRST CLASS 947

Bull — Calved 09/20/17 — 19327091

S A V FIRST CLASS 0207
HYLINE FIRST CLASS 268
HYLINE EILEENMERE 642

SA V NET WORTH 4200 #
SA V DUKE GIRL 7348 #

DUTCH FLAT FRONTMAN 4512
FELTON 117F2 BELL 18F4
FELTON T1267 DUTCHESS F1172

HYLINE NEW TREND 6602
HYLINE EILEENMERE 312 #
KESSLERS FRONTMAN R001 #
DUTCH FLAT STAR AMBUSH 0510 #
CCA DUTCHMAN 942T
FELTON 4504 EILA T1267

CED		BW	WW	Milk	YW	\$W	\$F
+6	+2.3	+52	+25	+84	47.10	33.62	
Birth Wt	205 Wt	NR	YR	— Dam's Production —			
84	798	107	106	1 NR 107	1 YR 106		
igenity Birth Wt		CED	CEM	Doc	Heifer Preg	Milk	
6		5	5	5	7	6	
Mat Wt	ADG	Res ADG	Tend	Marb	REA	Fat	
4	6	6	10	5	6	5	

212

FELTON IMAGE MAKER 1417

Bull — Calved 09/29/17 — 19327011

HYLINE IMAGE MAKER 1048
HYLINE IMAGE MAKER 163
HYLINE EILEENMERE 928

H A IMAGE MAKER 0415 #
HYLINE PRIDE T L 319

FELTON BACKSTRAP T723
FELTON T966 JET T132
FELTON C343 PRIDE T966

TC FRANKLIN 619 #
HYLINE EILEENMERE 184 #
BECKER FARMS BACKSTAP 3023
FELTON 8885 FERN 2113 #
LOST LAKE ANTARCTICA 683
FELTON 5448 A146 PRIDE C343

CED		BW	WW	Milk	YW	\$W	\$F
+7	+1.4	+58	+23	+92	53.70	43.89	
Birth Wt	205 Wt	NR	YR	— Dam's Production —			
87	811	108	100	1 NR 108	1 YR 100		
igenity Birth Wt		CED	CEM	Doc	Heifer Preg	Milk	
8		4	6	6	6	5	
Mat Wt	ADG	Res ADG	Tend	Marb	REA	Fat	
6	4	5	7	6	3	5	

213

FELTON LEGEND 2447

Bull — Calved 11/01/17 — 19327053

STEVENSON LEGEND 3181
STEVENSON LEGEND 50435
STEVENSON ERICA 2371

V D A R REALLY WINDY 4097 #
STEVENSON MS EXT 515X
STEVENSON MONEYMAKER G3360
STEVENSON ERICA I459X

HYLINE O'REILLY FACTOR 270
FELTON T97 GRETA 249F4
FELTON T2426 QUEEN T97

VIN-MAR O'REILLY FACTOR #
HYLINE LUCY 456
ADAMS ACRES IDITAROD 427
FELTON 8129 FERN T2426

CED		BW	WW	Milk	YW	\$W	\$F
+2	+2.5	+71	+27	+117	62.15	81.30	
Birth Wt	205 Wt	NR	YR	— Dam's Production —			
90	838	112	111	2 NR 107	2 YR 104		
igenity Birth Wt		CED	CEM	Doc	Heifer Preg	Milk	
5		6	5	5	6	6	
Mat Wt	ADG	Res ADG	Tend	Marb	REA	Fat	
7	5	6	9	5	6	6	

214

FELTON FIRST CLASS 1327

Bull — Calved 10/15/17 — 19327005

S A V FIRST CLASS 0207
HYLINE FIRST CLASS 268
HYLINE EILEENMERE 642

SA V NET WORTH 4200 #
SA V DUKE GIRL 7348 #

FELTON BACKSTRAP T723
FELTON T1267 JET T139
FELTON 4504 EILA T1267

HYLINE NEW TREND 6602
HYLINE EILEENMERE 312 #
BECKER FARMS BACKSTAP 3023
FELTON 8885 FERN 2113 #
FELTON BOTTOMLINE C212
FELTON A390 PAULA 4504

CED		BW	WW	Milk	YW	\$W	\$F
+5	+2.1	+43	+24	+69	40.23	23.60	
Birth Wt	205 Wt	NR	YR	— Dam's Production —			
83	731	98	96	6 NR 104	2 YR 97		
igenity Birth Wt		CED	CEM	Doc	Heifer Preg	Milk	
4		7	5	8	8	7	
Mat Wt	ADG	Res ADG	Tend	Marb	REA	Fat	
3	8	5	9	6	5	6	

215

FELTON WIDE TRACK 2497

Bull — Calved 11/10/17 — 19327055

APEX WIDE TRACK 4401
FELTON WIDE TRACK 4401 135F3
FELTON 5178 BURGESS T457

APEX WIDE TRACK 545
APEXETTE BLACKCAP 5008

FELTON BUSH HOG C597
FELTON 346 95 LASS 5178

RALLY DUTCHMAN 4022
FELTON 8393 MISS SARA B324

FELTON BOTTOMLINE C212
FELTON 7314 MARRIOTTA 5538

Sire Dam	
BW	+3.1 +2.9
WW	+64 +47
Milk	+27 +19
YW	+102 +79

FELTON DUTCHMAN T964
FELTON 691 DUTCHESS T1095
FELTON 5538 EILA 691

CED	BW	WW	Milk	YW	\$W	\$F
+2	+2.1	+63	+23	+95	57.81	45.83
Birth Wt	205 Wt	NR	YR	— Dam's Production —		
87	854	114	105	2 NR 110	1 YR 105	
igenity Birth Wt		CED	CEM	Doc	Heifer Preg	Milk
6		4	4	5	7	4
Mat Wt	ADG	Res ADG	Tend	Marb	REA	Fat
5	5	5	7	5	4	5

216

FELTON IMAGE MAKER 1457

Bull — Calved 09/15/17 — 19327014

HYLINE IMAGE MAKER 1048
HYLINE IMAGE MAKER 163
HYLINE EILEENMERE 928

H A IMAGE MAKER 0415 #
HYLINE PRIDE T L 319

TC FRANKLIN 619 #
HYLINE EILEENMERE 184 #

WILLWOOD HALLMARK 2556
FELTON 636 EILEEN A379

FELTONS MEGA VOX B130
FELTON 9363 JESTRESS A325

Sire Dam	
BW	+1.1 +3.3
WW	+63 +40
Milk	+18 +25
YW	+104 +69

FELTON HALLMARK 8335
FELTON 5053 ULTRESS T1399
FELTON A325 EMPRESS 5053 #

CED	BW	WW	Milk	YW	\$W	\$F
+8	+1.8	+49	+20	+90	36.51	46.61
Birth Wt	205 Wt	NR	YR	— Dam's Production —		
82	685	92	103	3 NR 98	2 YR 104	
igenity Birth Wt		CED	CEM	Doc	Heifer Preg	Milk
6		5	3	4	5	5
Mat Wt	ADG	Res ADG	Tend	Marb	REA	Fat
5	6	6	8	3	5	6

217

FELTON SURENUFF 1057

Bull — Calved 09/15/17 — 19326996

STEVENSON SURENUFF 2017
CLEAR CREEK SURENUFF 4104
CCA BRANDY 229

KESSLERS FRONTMAN R001 #
STEVENSON ROSE 962

SITZ UPWARD 307R #
VERMILION BRANDY 2569 #

FELTON DUTCHMAN 658
CCA ORPHA 4019 #

GODLEY MERGER 937
FELTON 9403 PEARL 8169

Sire Dam	
BW	-0.1 +3.2
WW	+56 +49
Milk	+30 +19
YW	+84 +84

CCA DUTCHMAN 942T
FELTON C692 DUTCHESS F1272
FELTON 8169 BLACKBIRD C692

CED	BW	WW	Milk	YW	\$W	\$F
+3	+2.0	+52	+24	+87	45.81	39.03
Birth Wt	205 Wt	NR	YR	— Dam's Production —		
85	715	96	101	2 NR 95	1 YR 101	
igenity Birth Wt		CED	CEM	Doc	Heifer Preg	Milk
5		6	6	4	5	6
Mat Wt	ADG	Res ADG	Tend	Marb	REA	Fat
3	5	7	9	4	5	8

218

FELTON WIDE TRACK 2237

Bull — Calved 10/10/17 — 19327048

APEX WIDE TRACK 4401
FELTON WIDE TRACK 4401 135F3
FELTON 5178 BURGESS T457

APEX WIDE TRACK 545
APEXETTE BLACKCAP 5008

FELTON BUSH HOG C597
FELTON 346 95 LASS 5178

RALLY DUTCHMAN 219
RALLY BLACK EMPRESS 58

GODLEY MERGER 937
FELTON 8565 BEAUTY A403

Sire Dam	
BW	+3.1 +2.5
WW	+64 +42
Milk	+27 +20
YW	+102 +61

RALLY DUTCHMAN 4022
FELTON 4954 DUTCHESS T829
FELTON A403 BLACKBIRD 4954

CED	BW	WW	Milk	YW	\$W	\$F
+1	+2.4	+60	+22	+90	53.51	38.85
Birth Wt	205 Wt	NR	YR	— Dam's Production —		
88	825	110	106	5 NR 100	3 YR 103	
igenity Birth Wt		CED	CEM	Doc	Heifer Preg	Milk
6		4	4	5	8	6
Mat Wt	ADG	Res ADG	Tend	Marb	REA	Fat
4	3	4	7	3	4	5

219

FELTON FIRST CLASS 1047

Bull — Calved 09/12/17 — 19326995

S A V FIRST CLASS 0207
HYLINE FIRST CLASS 268
HYLINE EILEENMERE 642

S A V NET WORTH 4200 #
S A V DUKE GIRL 7348 #

HYLINE NEW TREND 6602
HYLINE EILEENMERE 312 #

B C C BUSHWACKER 41-93 #
FELTON 8728 ERICA A390

FAR CLYDE 1695
6982 FAR PEARL WP 9385

Sire Dam	
BW	+3.6 +2.2
WW	+58 +42
Milk	+22 +22
YW	+92 +61

FELTON BUSH HOG C597
FELTON W 8589 BURGESS T597
FELTON WP ERICA 8589

CED	BW	WW	Milk	YW	\$W	\$F
+7	+1.2	+40	+22	+60	39.14	11.77
Birth Wt	205 Wt	NR	YR	— Dam's Production —		
79	674	90	89	7 NR 97	2 YR 93	
igenity Birth Wt		CED	CEM	Doc	Heifer Preg	Milk
4		7	6	8	7	5
Mat Wt	ADG	Res ADG	Tend	Marb	REA	Fat
5	6	5	9	5	7	5

220

FELTON FRONTMAN 2377

Bull — Calved 10/27/17 — 19327052

KESSLERS FRONTMAN R001 #
DUTCH FLAT FRONTMAN 4512
DUTCH FLAT STAR AMBUSH 0510

CONNEALY FRONT PAGE 0228 #
KESSLERS BELL 0024

B/R NEW FRONTIER 095 #
DUTCH FLAT STAR AMBUSH 7107

VIN-MAR O'REILLY FACTOR #
HYLINE LUCY 456

FELTON BOTTOMLINE C212
FELTON A318 PAULA 4444

Sire Dam	
BW	-0.4 +3.4
WW	+38 +48
Milk	+30 +24
YW	+68 +78

HYLINE O'REILLY FACTOR 270
FELTON T857 GRETA 152F4
FELTON 4444 EILA T857

CED	BW	WW	Milk	YW	\$W	\$F
+5	+2.1	+55	+29	+90	54.95	54.52
Birth Wt	205 Wt	NR	YR	— Dam's Production —		
82	846	113	111	2 NR 109	2 YR 102	
igenity Birth Wt		CED	CEM	Doc	Heifer Preg	Milk
6		3	3	6	5	5
Mat Wt	ADG	Res ADG	Tend	Marb	REA	Fat
4	2	5	9	5	4	5

221

FELTON WIDE TRACK 1377

Bull — Calved 10/01/17 — 19327009

APEX WIDE TRACK 4401
FELTON WIDE TRACK 4401 135F3
FELTON 5178 BURGESS T457

APEX WIDE TRACK 545
APEXETTE BLACKCAP 5008

FELTON BUSH HOG C597
FELTON 346 95 LASS 5178

FELTON BOTTOMLINE C212
FELTON 8305 ERICA 8929

FAR STOCKMAN 191
6982 FAR PEARL WP 9385

Sire Dam	
BW	+3.1 +2.1
WW	+64 +42
Milk	+27 +28
YW	+102 +70

FELTON BOTTOMLINE T797
FELTON WP A339 QUEEN T600 #
FELTON WP 9385 PRIDE191 A339

CED	BW	WW	Milk	YW	\$W	\$F
+6	+0.6	+45	+25	+70	46.52	13.68
Birth Wt	205 Wt	NR	YR	— Dam's Production —		
78	710	95	94	5 NR 105	4 YR 101	
igenity Birth Wt		CED	CEM	Doc	Heifer Preg	Milk
8		4	3	8	5	3
Mat Wt	ADG	Res ADG	Tend	Marb	REA	Fat
5	3	5	7	4	4	6

222

FELTON FIRST CLASS 2197

Bull — Calved 10/01/17 — 19327046

S A V FIRST CLASS 0207
HYLINE FIRST CLASS 268
HYLINE EILEENMERE 642

S A V NET WORTH 4200 #
S A V DUKE GIRL 7348 #

HYLINE NEW TREND 6602
HYLINE EILEENMERE 312 #

FELTON BOTTOMLINE C212
FELTON 216 2028 PRIDE B300

FELTON BOTTOMLINE C212
1809 FAR NICOLE 8045

Sire Dam	
BW	+3.6 +3.0
WW	+58 +34
Milk	+22 +14
YW	+92 +66

FELTON BOTTOMLINE T881
FELTON 2324 EILA F1682
FELTON 8045 ROSIE 2324

CED	BW	WW	Milk	YW	\$W	\$F
+4	+2.1	+44	+19	+69	36.35	21.50
Birth Wt	205 Wt	NR	YR	— Dam's Production —		
85	757	101	91	3 NR 96	2 YR 95	
igenity Birth Wt		CED	CEM	Doc	Heifer Preg	Milk
3		7	7	7	9	6
Mat Wt	ADG	Res ADG	Tend	Marb	REA	Fat
4	8	6	10	6	6	7

224

FELTON WIDE TRACK 1347

Bull — Calved 10/03/17 — 19327020

APEX WIDE TRACK 4401
FELTON WIDE TRACK 4401 135F3
FELTON 5178 BURGESS T457

APEX WIDE TRACK 545
APEXETTE BLACKCAP 5008

FELTON BUSH HOG C597
FELTON 346 95 LASS 5178

HARB PENDLETON 765 JH #
VERMILION JK LASS 0312 #

SPRINGVALE IN FOCUS 743
FELTON B414 BURGESS T777

Sire Dam	
BW	+3.1 +1.6
WW	+64 +58
Milk	+27 +21
YW	+102 +98

CCA PENDLETON 013
FELTON PENDLETON 013 T3210
FELTON T777 COUNTESS T160

CED	BW	WW	Milk	YW	\$W	\$F
+5	+1.0	+56	+21	+91	52.09	58.49
Birth Wt	205 Wt	NR	YR	— Dam's Production —		
81	721	96	97	2 NR 97	2 YR 97	
igenity Birth Wt		CED	CEM	Doc	Heifer Preg	Milk
6		4	3	7	6	4
Mat Wt	ADG	Res ADG	Tend	Marb	REA	Fat
7	4	7	6	5	2	6

225

FELTON WIDE TRACK 135F3 1637

Bull — Calved 09/28/17 — 19327019

APEX WIDE TRACK 4401
FELTON WIDE TRACK 4401 135F3
FELTON 5178 BURGESS T457

APEX WIDE TRACK 545
APEXETTE BLACKCAP 5008

FELTON BUSH HOG C597
FELTON 346 95 LASS 5178

VIN-MAR O'REILLY FACTOR #
HYLINE LUCY 456

RIMROCK ULTRASOUND 108
7124 FAR EILEEN 2536

Sire Dam	
BW	+3.11 +2.6
WW	+64 I +47
Milk	+27 I +22
YW	+102 I +80

HYLINE O'REILLY FACTOR 270
FELTON 1513 GRETA T62
FELTON 2536 VIXON 1513

CED	BW	WW	Milk	YW	\$W	\$F
+0	+2.9	+62	+24	+102	51.35	59.48
Birth Wt	205 Wt	NR	YR	— Dam's Production —		
80	812	109	110	1 NR 109	1 YR 110	
igenity Birth Wt		CED	CEM	Doc	Heifer Preg	Milk
6		4	5	3	5	5
Mat Wt	ADG	Res ADG	Tend	Marb	REA	Fat
5	7	4	7	3	4	9

226

FELTON WIDE TRACK 2097

Bull — Calved 10/09/17 — 19327039

APEX WIDE TRACK 4401
FELTON WIDE TRACK 4401 135F3
FELTON 5178 BURGESS T457

APEX WIDE TRACK 545
APEXETTE BLACKCAP 5008

FELTON BUSH HOG C597
FELTON 346 95 LASS 5178

FELTON BOT TOMLINE C212
FELTON 216 2028 PRIDE B300

C A UNIVERSE 650
FELTON C13 ULTRESS 124

Sire Dam	
BW	+3.1 +3.4
WW	+64 +49
Milk	+27 +20
YW	+102 +83

FELTON BOTTOMLINE T881
FELTON T638 EILA F1332
FELTON VAL T638

CED	BW	WW	Milk	YW	\$W	\$F
+2	+2.1	+51	+21	+80	44.12	27.17
Birth Wt	205 Wt	NR	YR	— Dam's Production —		
84	719	96	95	1 NR 96	1 YR 95	
igenity Birth Wt		CED	CEM	Doc	Heifer Preg	Milk
7		2	3	5	6	3
Mat Wt	ADG	Res ADG	Tend	Marb	REA	Fat
2	5	4	6	4	4	3

227

FELTON SURENUFF 2017

Bull — Calved 09/28/17 — 19327033

STEVENSON SURENUFF 2017
CLEAR CREEK SURENUFF 4104
CCA BRANDY 229

KESSLERS FRONTMAN R001 #
STEVENSON ROSE 962

SITZ UPWARD 307R #
VERMILION BRANDY 2569 #

JINDRA DOUBLE VISION
JINDRAS PRETTY PICTURE J 304

ADAMS ACRES IDITAROD 427
FELTON 6178 ANN 8745

Sire Dam	
BW	-0.1 +1.5
WW	+56 +44
Milk	+30 +19
YW	+84 +78

JINDRA DESCRIPTION J 507
FELTON T821 REFLECTION 185F5
FELTON 8745 QUEEN T821

CED	BW	WW	Milk	YW	\$W	\$F
-2	+3.6	+50	+22	+91	33.52	47.73
Birth Wt	205 Wt	NR	YR	— Dam's Production —		
90	683	91	102	1 NR 91	1 YR 102	
igenity Birth Wt		CED	CEM	Doc	Heifer Preg	Milk
5		5	5	5	5	5
Mat Wt	ADG	Res ADG	Tend	Marb	REA	Fat
4	4	6	7	4	5	6

Fall Bulls

228

FELTON MANIFEST 1887

Bull — Calved 10/05/17 — 19327027

CONNEALY GUINNESS #
JINDRA MANIFEST
JINDRA ENCHANTRESS J 301 025

CONNEALY DUBLIN 8223 #
PANDA OF CONANGA 3609

JINDRA PREMIUM CUT #
JINDRAS ENCHANTRESS J 102

FELTON ANTARCTICA F135 T983
FELTON 4774 ANNE T1191 #

FELTON ANTARCTICA F135
FELTON C343 LADY 3244

FELTON CHATTER C233
FELTON 5941 ERICA A352

Sire Dam	
BW	+0.0 +3.8
WW	+65 +46
Milk	+29 +33
YW	+111 +65

CED	BW	WW	Milk	YW	\$W	\$F
+5	+1.6	+43	+31	+73	45.50	20.28
Birth Wt	205 Wt	NR	YR	— Dam's Production —		
85	683	91	93	4 NR 105	2 YR 96	
igenity Birth Wt		CED	CEM	Doc	Heifer Preg	Milk
5		5	5	7	5	3
Mat Wt	ADG	Res ADG	Tend	Marb	REA	Fat
7	4	6	7	3	2	6

229

FELTON IMAGE MAKER 1337

Bull — Calved 09/26/17 — 19327006

HYLINE IMAGE MAKER 1048
HYLINE IMAGE MAKER 163
HYLINE EILEENMERE 928

H A IMAGE MAKER 0415 #
HYLINE PRIDE T L 319

TC FRANKLIN 619 #
HYLINE EILEENMERE 184 #

MYTTY IN FOCUS #
SPRINGVALE RITA 407

BAIRDS REALLY WINDY 23
FELTON 9659 PAULA C502 #

Sire Dam	
BW	+1.1 +3.5
WW	+63 +49
Milk	+18 +22
YW	+104 +81

SPRINGVALE IN FOCUS 743
FELTON 2394 COUNTESS T1531
FELTON C502 LADY KELTON 2394

CED	BW	WW	Milk	YW	\$W	\$F
+5	+3.3	+54	+19	+94	37.93	61.12
Birth Wt	205 Wt	NR	YR	— Dam's Production —		
90	690	92	100	5 NR 97	3 YR 102	
igenity Birth Wt		CED	CEM	Doc	Heifer Preg	Milk
5		6	5	5	6	6
Mat Wt	ADG	Res ADG	Tend	Marb	REA	Fat
5	5	6	4	6	6	1

230

FELTON IMAGE MAKER 337

Bull — Calved 10/14/17 — 19327066

HYLINE IMAGE MAKER 1048
HYLINE IMAGE MAKER 163
HYLINE EILEENMERE 928

H A IMAGE MAKER 0415 #
HYLINE PRIDE T L 319

TC FRANKLIN 619 #
HYLINE EILEENMERE 184 #

JINDRA DOUBLE VISION
JINDRAS FIRST LADY J 014 C3

FELTON BOTTOMLINE T881
FELTON 4094 EILA T1227 #

Sire Dam	
BW	+1.1 +3.5
WW	+63 +49
Milk	+18 +22
YW	+104 +81

JINDRA DISTANCE J 513 1522
FELTON T1511 REFLECTION184F5
FELTON T1227 QUEEN T1511

CED	BW	WW	Milk	YW	\$W	\$F
+13	-1.0	+53	+20	+86	49.37	36.53
Birth Wt	205 Wt	NR	YR	— Dam's Production —		
60	720	96	95	1 NR 96	1 YR 95	
igenity Birth Wt		CED	CEM	Doc	Heifer Preg	Milk
7		3	3	6	7	5
Mat Wt	ADG	Res ADG	Tend	Marb	REA	Fat
4	5	5	9	5	5	6

231

FELTON LEGEND 537

Bull — Calved 10/14/17 — 19327073

STEVENSON LEGEND 3181
STEVENSON LEGEND 50435
STEVENSON ERICA 2371

V D A R REALLY WINDY 4097 #
STEVENSON MS EXT 515X

STEVENSON MONEYMAKER G3360
STEVENSON ERICA I459X

S A V FINAL ANSWER 0035 #
PRIDES PITA OF CONANGA 8821

FELTON WATER MARK S800
FELTON 8859 PAULA 4634

Sire Dam	
BW	+0.7 +1.7
WW	+60 +45
Milk	+29 +18
YW	+102 +82

CED	BW	WW	Milk	YW	\$W	\$F
+4	+1.8	+53	+24	+87	48.01	38.33
Birth Wt	205 Wt	NR	YR	— Dam's Production —		
80	770	103	96	1 NR 103	1 YR 96	
igenity Birth Wt		CED	CEM	Doc	Heifer Preg	Milk
5		6	5	4	6	6
Mat Wt	ADG	Res ADG	Tend	Marb	REA	Fat
6	6	7	4	6	7	5

232

FELTON WIDE TRACK 1267

Bull — Calved 10/04/17 — 19327002

APEX WIDE TRACK 4401
FELTON WIDE TRACK 4401 135F3
FELTON 5178 BURGESS T457

APEX WIDE TRACK 545
APEXETTE BLACKCAP 5008

FELTON BUSH HOG C597
FELTON 346 95 LASS 5178

HARB PENDLETON 765 JH #
VERMILION JK LASS 0312 #

CCA DUTCHMAN 071
FELTON C511 EMPRESS F35

Sire Dam	
BW	+3.1 +2.0
WW	+64 +53
Milk	+27 +26
YW	+102 +87

CCA PENDLETON 004
FELTON T2110 LASS S104
FELTON F35 EMPRESS T2110

CED	BW	WW	Milk	YW	\$W	\$F
+1	+2.4	+52	+23	+88	45.76	55.03
Birth Wt	205 Wt	NR	YR	— Dam's Production —		
84	700	94	100	2 NR 104	2 YR 102	
igenity						
Birth Wt	CED	CEM	Doc	Heifer Preg	Milk	
6	4	4	9	5	6	
Mat Wt	ADG	Res ADG	Tend	Marb	REA	Fat
4	6	7	7	5	4	5

236

FELTON SURENUFF 327

Bull — Calved 10/14/17 — 19327065

STEVENSON SURENUFF 2017
CLEAR CREEK SURENUFF 4104
CCA BRANDY 229

KESSLERS FRONTMAN R001 #
STEVENSON ROSE 962

SITZ UPWARD 307R #
VERMILION BRANDY 2569 #

APEX WIDE TRACK 545
APEXETTE BLACKCAP 5008

FELTON CHATTER C233
FELTON 906 LADY 9529

Sire Dam	
BW	-0.1 +3.9
WW	+56 +67
Milk	+30 +26
YW	+84 +104

CED	BW	WW	Milk	YW	\$W	\$F
-2	+3.6	+62	+27	+98	53.52	52.06
Birth Wt	205 Wt	NR	YR	— Dam's Production —		
85	764	102	103	1 NR 102	1 YR 103	
igenity						
Birth Wt	CED	CEM	Doc	Heifer Preg	Milk	
7	4	3	6	5	5	
Mat Wt	ADG	Res ADG	Tend	Marb	REA	Fat
6	3	7	10	6	5	8

233

FELTON WIDE TRACK 1147

Bull — Calved 09/22/17 — 19326998

APEX WIDE TRACK 4401
FELTON WIDE TRACK 4401 135F3
FELTON 5178 BURGESS T457

APEX WIDE TRACK 545
APEXETTE BLACKCAP 5008

FELTON BUSH HOG C597
FELTON 346 95 LASS 5178

HIGH PRIME 4037 #
LONE CONE BLACKCAP 729

ROCK'N D DATELINE 2821
FELTON KR T437 JET T359

Sire Dam	
BW	+3.1 +3.2
WW	+64 +49
Milk	+27 +27
YW	+102 +85

BOVAGENE APOLLO 011
FELTON KR T126 CRUZ 182F4
FELTON T359 KR AMY T261

CED	BW	WW	Milk	YW	\$W	\$F
+1	+2.5	+47	+24	+75	42	35.67
Birth Wt	205 Wt	NR	YR	— Dam's Production —		
85	700	94	90	2 NR 99	2 YR 98	
igenity						
Birth Wt	CED	CEM	Doc	Heifer Preg	Milk	
4	6	6	5	7	5	
Mat Wt	ADG	Res ADG	Tend	Marb	REA	Fat
2	5	5	7	6	5	5

237

FELTON MANIFEST 277

Bull — Calved 10/01/17 — 19327064

CONNELLY GUINNESS #
JINDRA MANIFEST
JINDRA ENCHANTRESS J 301 025 #

CONNELLY DUBLIN 8223 #
PANDA OF CONANGA 3609

JINDRA PREMIUM CUT #
JINDRAS ENCHANTRESS J 102

HARB PENDLETON 765 JH #
VERMILION JK LASS 0312 #

FELTON ANTARCTICA F135
FELTON 5368 BURGESS T497 #

Sire Dam	
BW	+0.0 +2.0
WW	+65 +47
Milk	+29 +28
YW	+111 +82

CED	BW	WW	Milk	YW	\$W	\$F
+5	+1.3	+48	+29	+83	47.92	34.61
Birth Wt	205 Wt	NR	YR	— Dam's Production —		
81	719	96	93	1 NR 96	1 YR 93	
igenity						
Birth Wt	CED	CEM	Doc	Heifer Preg	Milk	
8	5	5	5	5	5	
Mat Wt	ADG	Res ADG	Tend	Marb	REA	Fat
6	6	6	7	4	7	6

234

FELTON MANIFEST 107

Bull — Calved 09/24/17 — 19326997

CONNELLY GUINNESS #
JINDRA MANIFEST
JINDRA ENCHANTRESS J 301 025 #

CONNELLY DUBLIN 8223 #
PANDA OF CONANGA 3609

JINDRA PREMIUM CUT #
JINDRAS ENCHANTRESS J 102

S A V FINAL ANSWER 0035 #
PRIDES PITA OF CONANGA 8821

BOVAGENE APOLLO 011
FELTON B596 QUEEN T1621

Sire Dam	
BW	+0.0 +1.4
WW	+65 +55
Milk	+29 +21
YW	+111 +91

CONNELLY CAPITALIST 028 #
FELTON 26F3 SKY 9F5
FELTON T1621 CRUZ 26F3

CED	BW	WW	Milk	YW	\$W	\$F
+6	+1.7	+53	+26	+91	48.40	45.60
Birth Wt	205 Wt	NR	YR	— Dam's Production —		
82	713	95	95	1 NR 95	1 YR 95	
igenity						
Birth Wt	CED	CEM	Doc	Heifer Preg	Milk	
8	5	5	5	4	5	
Mat Wt	ADG	Res ADG	Tend	Marb	REA	Fat
6	5	6	6	4	4	3

238

FELTON RJ FRONTMAN 1907

Bull — Calved 10/05/17 — 19327028

KESSLERS FRONTMAN R001 #
DUTCH FLAT FRONTMAN 4512
DUTCH FLAT STAR AMBUSH 0510 #

CONNELLY FRONT PAGE 0228 #
KESSLERS BELL 0024

B/R NEW FRONTIER 095 #
DUTCH FLAT STAR AMBUSH 7107

WILLWOOD HALLMARK 2556
FELTON 636 EILEEN A379

FELTON REALLY WINDY A138
FELTON 2549 RJ ROSEMARY 6668

Sire Dam	
BW	-0.4 +1.2
WW	+38 +28
Milk	+30 +21
YW	+68 +53

CED	BW	WW	Milk	YW	\$W	\$F
+9	-0.3	+32	+26	+55	34.79	7.95
Birth Wt	205 Wt	NR	YR	— Dam's Production —		
79	701	94	91	4 NR 93	1 YR 91	
igenity						
Birth Wt	CED	CEM	Doc	Heifer Preg	Milk	
6	5	3	6	9	5	
Mat Wt	ADG	Res ADG	Tend	Marb	REA	Fat
5	8	5	8	6	5	4

235

FELTON MANIFEST 87

Bull — Calved 09/24/17 — 19327088

CONNELLY GUINNESS #
JINDRA MANIFEST
JINDRA ENCHANTRESS J 301 025 #

CONNELLY DUBLIN 8223 #
PANDA OF CONANGA 3609

JINDRA PREMIUM CUT #
JINDRAS ENCHANTRESS J 102

DAVEYS 008-004-642
WRIGHTS HALEY 1515

FELTON BACKSTRAP T723
FELTON 4504 EILA T1267

Sire Dam	
BW	+0.0 +3.8
WW	+65 +55
Milk	+29 +25
YW	+111 +98

WRIGHTS GRIZ 49
FELTON T139 HALEY 122F5
FELTON T1267 JET T139

CED	BW	WW	Milk	YW	\$W	\$F
+5	+1.2	+49	+28	+89	46.09	44.78
Birth Wt	205 Wt	NR	YR	— Dam's Production —		
74	693	93	95	1 NR 93	1 YR 95	
igenity						
Birth Wt	CED	CEM	Doc	Heifer Preg	Milk	
5	6	6	6	6	7	
Mat Wt	ADG	Res ADG	Tend	Marb	REA	Fat
6	6	7	7	4	5	6

239

FELTON MANIFEST 137

Bull — Calved 09/25/17 — 19327008

CONNELLY GUINNESS #
JINDRA MANIFEST
JINDRA ENCHANTRESS J 301 025 #

CONNELLY DUBLIN 8223 #
PANDA OF CONANGA 3609

JINDRA PREMIUM CUT #
JINDRAS ENCHANTRESS J 102

FELTON BOTTOMLINE T881
FELTON 4803 DUTCHESS T2546

ADAMS ACRES IDITAROD 427
FELTON 4583 BURGESS 8165

Sire Dam	
BW	+0.0 +1.8
WW	+65 +42
Milk	+29 +21
YW	+111 +74

CED	BW	WW	Milk	YW	\$W	\$F
+8	+0.6	+48	+24	+89	41.83	45.49
Birth Wt	205 Wt	NR	YR	— Dam's Production —		
73	690	92	99	1 NR 92	1 YR 99	
igenity						
Birth Wt	CED	CEM	Doc	Heifer Preg	Milk	
8	4	5	9	5	5	
Mat Wt	ADG	Res ADG	Tend	Marb	REA	Fat
4	7	8	7	5	4	5

240

FELTON FRONTMAN 727

Bull — Calved 09/20/17 — 19327080

KESSLERS FRONTMAN R001 #
DUTCH FLAT FRONTMAN 4512
DUTCH FLAT STAR AMBUSH 0510

CONNEALY FRONT PAGE 0228 #
KESSLERS BELL 0024

B/R NEW FRONTIER 095 #
DUTCH FLAT STAR AMBUSH 7107

CONNEALY CONFIDENCE 0100 #
FELTON T831 DELIA 1F3

CONNEALY TOBIN
BECKA GALA OF CONANGA 8281

FELTON ANTARCTICA F135
FELTON C662 BJ ANNE T1118

Sire Dam	
BW	-0.4 -1.2
WW	+38 +39
Milk	+30 +19
YW	+68 +61

CED	BW	WW	Milk	YW	\$W	\$F
+10	-0.4	+39	+25	+69	39.07	15.99
Birth Wt	205 Wt	NR	YR	— Dam's Production —		
82	681	91	97	2 NR 93	2 YR 94	
igenity Birth Wt		CED	CEM	Doc	Heifer Preg	Milk
4		7	7	8	9	6
Mat Wt	ADG	Res ADG	Tend	Marb	REA	Fat
4	5	6	10	7	9	5

241

FELTON WIDE TRACK 2107

Bull — Calved 10/09/17 — 19327040

APEX WIDE TRACK 4401
FELTON WIDE TRACK 4401 135F3
FELTON 5178 BURGESS T457

APEX WIDE TRACK 545
APEXETTE BLACKCAP 5008

FELTON BUSH HOG C597
FELTON 34695 LASS 5178

RALLY DUTCHMAN 4022
FELTON 8393 MISS SARA B324

FELTONS MEGA VOX B130
FELTON 8348 H BEAUTY 6158

Sire Dam	
BW	+3.1 +2.5
WW	+64 +41
Milk	+27 +18
YW	+102 +73

CED	BW	WW	Milk	YW	\$W	\$F
+3	+1.5	+48	+20	+80	40.40	29.24
Birth Wt	205 Wt	NR	YR	— Dam's Production —		
82	700	94	97	2 NR 96	1 YR 97	
igenity Birth Wt		CED	CEM	Doc	Heifer Preg	Milk
6		4	5	5	7	4
Mat Wt	ADG	Res ADG	Tend	Marb	REA	Fat
3	4	5	10	5	5	4

242

FELTON FIRST CLASS 1687

Bull — Calved 10/12/17 — 19327023

S A V FIRST CLASS 0207
HYLINE FIRST CLASS 268
HYLINE EILEENMERE 642

S A V NET WORTH 4200 #
S A V DUKE GIRL 7348 #

HYLINE NEW TREND 6602
HYLINE EILEENMERE 312 #

APEX WIDE TRACK 545
APEXETTE BLACKCAP 5008

HOFF DYNASTY SC 160 435
FELTON RJ 287 LADY DESIGN 26

Sire Dam	
BW	+3.6 +3.7
WW	+58 +58
Milk	+22 +21
YW	+92 +95

CED	BW	WW	Milk	YW	\$W	\$F
+5	+1.7	+51	+21	+80	45.17	34.63
Birth Wt	205 Wt	NR	YR	— Dam's Production —		
78	707	95	94	3 NR 94	2 YR 93	
igenity Birth Wt		CED	CEM	Doc	Heifer Preg	Milk
7		5	6	5	8	7
Mat Wt	ADG	Res ADG	Tend	Marb	REA	Fat
6	8	7	10	7	7	4

243

FELTON WIDE TRACK 2027

Bull — Calved 10/12/17 — 19327034

APEX WIDE TRACK 4401
FELTON WIDE TRACK 4401 135F3
FELTON 5178 BURGESS T457

APEX WIDE TRACK 545
APEXETTE BLACKCAP 5008

FELTON BUSH HOG C597
FELTON 34695 LASS 5178

MYTTY IN FOCUS #
SPRINGVALE RITA 407

RALLY DUTCHMAN 4022
FELTON 576 FERN 2323

Sire Dam	
BW	+3.1 +3.7
WW	+64 +48
Milk	+27 +16
YW	+102 +86

CED	BW	WW	Milk	YW	\$W	\$F
+0	+2.9	+52	+19	+86	38.24	37.23
Birth Wt	205 Wt	NR	YR	— Dam's Production —		
88	700	94	93	5 NR 93	3 YR 100	
igenity Birth Wt		CED	CEM	Doc	Heifer Preg	Milk
7		4	6	6	8	4
Mat Wt	ADG	Res ADG	Tend	Marb	REA	Fat
3	4	5	8	6	4	5

Fall Bulls

244

FELTON LEGEND 2707

Bull — Calved 11/10/17 — 19327062

STEVENSON LEGEND 3181
STEVENSON LEGEND 50435
STEVENSON ERICA 2371

V D A R REALLY WINDY 4097 #
STEVENSON MS EXT 515X

STEVENSON MONEYMAKER G3360
STEVENSON ERICA 1459X

VIN-MAR O'REILLY FACTOR #
HYLINE LUCY 456

FELTON BUSH HOG C597
FELTON 8973 NICOLE 5368

Sire Dam	
BW	+0.7 +4.3
WW	+60 +52
Milk	+29 +32
YW	+102 +89

CED	BW	WW	Milk	YW	\$W	\$F
+3	+2.0	+57	+32	+90	60.65	45.76
Birth Wt	205 Wt	NR	YR	— Dam's Production —		
80	825	110	101	2 NR 113	2 YR 97	
igenity Birth Wt		CED	CEM	Doc	Heifer Preg	Milk
6		5	5	4	6	6
Mat Wt	ADG	Res ADG	Tend	Marb	REA	Fat
6	6	6	7	6	5	7

245

FELTON SURENUFF 2647

Bull — Calved 11/11/17 — 19327058

STEVENSON SURENUFF 2017
CLEAR CREEK SURENUFF 4104
CCA BRANDY 229

KESSLERS FRONTMAN R001 #
STEVENSON ROSE 962

SITZ UPWARD 307R #
VERMILION BRANDY 2569 #

HIGH PRIME 4037 #
LONE CONE BLACKCAP 729

FELTON BOTTOMLINE T881
FELTON RJ PAULA 4334

Sire Dam	
BW	-0.1 +4.7
WW	+56 +48
Milk	+30 +20
YW	+84 +77

CED	BW	WW	Milk	YW	\$W	\$F
+0	+3.4	+59	+26	+93	51.01	45.01
Birth Wt	205 Wt	NR	YR	— Dam's Production —		
86	798	107	107	1 NR 107	1 YR 107	
igenity Birth Wt		CED	CEM	Doc	Heifer Preg	Milk
6		5	5	6	10	4
Mat Wt	ADG	Res ADG	Tend	Marb	REA	Fat
4	7	5	7	6	5	5

246

FELTON MANIFEST 37

Bull — Calved 09/22/17 — 19327069

CONNEALY GUINNESS #
JINDRA MANIFEST
JINDRA ENCHANTRESS J 301 025

CONNEALY DUBLIN 8223 #
PANDA OF CONANGA 3609

JINDRA PREMIUM CUT #
JINDRAS ENCHANTRESS J 102

APEX WIDE TRACK 4401
FELTON T698 BLACKCAP 141F5

APEX WIDE TRACK 545
APEXETTE BLACKCAP 5008

FELTON HALLMARK 2044
FELTON 9739 PAULA C520 #

Sire Dam	
BW	+0.0 +3.0
WW	+65 +67
Milk	+29 +22
YW	+111 +109

CED	BW	WW	Milk	YW	\$W	\$F
+5	+1.4	+57	+25	+98	51.34	55.64
Birth Wt	205 Wt	NR	YR	— Dam's Production —		
76	699	93	96	1 NR 93	1 YR 96	
igenity Birth Wt		CED	CEM	Doc	Heifer Preg	Milk
8		3	2	7	7	4
Mat Wt	ADG	Res ADG	Tend	Marb	REA	Fat
6	4	6	7	3	2	5

247

FELTON FIRST CLASS 2057

Bull — Calved 09/28/17 — 19327036

S A V FIRST CLASS 0207
HYLINE FIRST CLASS 268
HYLINE EILEENMERE 642

S A V NET WORTH 4200 #
S A V DUKE GIRL 7348 #

HYLINE NEW TREND 6602
HYLINE EILEENMERE 312 #

SODAK CHATTER K339 #
3015 FAR BARBIE 9413

A A R REALLY WINDY 1205 #
1724 F BARBIE KR 7224

Sire Dam	
BW	+3.6 +3.4
WW	+58 +29
Milk	+22 +16
YW	+92 +55

CED	BW	WW	Milk	YW	\$W	\$F
+2	+3.1	+37	+18	+63	23.40	15.21
Birth Wt	205 Wt	NR	YR	— Dam's Production —		
86	677	91	92	11 NR 97	8 YR 99	
igenity Birth Wt		CED	CEM	Doc	Heifer Preg	Milk
6		5	5	5	9	5
Mat Wt	ADG	Res ADG	Tend	Marb	REA	Fat
5	7	7	9	6	4	6

248

FELTON FRONTMAN 2687

Bull — Calved 11/01/17 — 19327061

KESSLERS FRONTMAN R001 #
DUTCH FLAT FRONTMAN 4512
DUTCH FLAT STAR AMBUSH 0510

CONNELLY FRONT PAGE 0228 #
KESSLERS BELL 0024

B/R NEW FRONTIER 095 #
DUTCH FLAT STAR AMBUSH 7107

Sire Dam	
BW	-0.4 +1.6
WW	+38 +46
Milk	+30 +25
YW	+68 +79

APEX WIDE TRACK 4401
FELTON T41 BLACKCAP 145F5
FELTON T829 AMY T41

APEX WIDE TRACK 545
APEXETTE BLACKCAP 5008

ROCK'N' D DATELINE 2821
FELTON 4954 DUCHESS T829

CED	BW	WW	Milk	YW	\$W	\$F
+4	+1.9	+48	+29	+83	46.23	34.61
Birth Wt	205 Wt	NR	YR	— Dam's Production —		
83	779	104	104	1 NR 104	1 YR 104	
igenity Birth Wt		CED	CEM	Doc	Heifer Preg	Milk
5		6	6	9	9	6
Mat Wt	ADG	Res ADG	Tend	Marb	REA	Fat
6	6	6	10	7	6	4

249

FELTON FIRST CLASS 2297

Bull — Calved 10/19/17 — 19327049

S A V FIRST CLASS 0207
HYLINE FIRST CLASS 268
HYLINE EILEENMERE 642

S A V NET WORTH 4200 #
S A V DUKE GIRL 7348 #

HYLINE NEW TREND 6602
HYLINE EILEENMERE 312 #

Sire Dam	
BW	+3.6 +3.6
WW	+58 +37
Milk	+22 +21
YW	+92 +60

FELTON REALLY WINDY A138
FELTON 5378 LADY KELTON 4844
FELTON 876 95 LASS 5378

A A R REALLY WINDY 1205 #
2559 FAR 2100F 8775

FAR RANCHERS CHOICE 95
1829 FAR OPEL 876

CED	BW	WW	Milk	YW	\$W	\$F
+3	+3.4	+42	+21	+69	30.51	13.97
Birth Wt	205 Wt	NR	YR	— Dam's Production —		
88	690	92	95	10 NR 99	5 YR 98	
igenity Birth Wt		CED	CEM	Doc	Heifer Preg	Milk
5		5	5	6	8	5
Mat Wt	ADG	Res ADG	Tend	Marb	REA	Fat
5	5	7	9	5	5	6

250

FELTON MANIFEST 197

Bull — Calved 09/27/17 — 19327030

CONNELLY GUINNESS #
JINDRA MANIFEST
JINDRA ENCHANTRESS J 301 025 #

CONNELLY DUBLIN 8223 #
PANDA OF CONANGA 3609

JINDRA PREMIUM CUT #
JINDRAS ENCHANTRESS J 102

Sire Dam	
BW	+0.0 +2.5
WW	+65 +39
Milk	+29 +22
YW	+111 +69

JINDRA DESCRIPTION J 507
FELTON T639 REFLECTION 147F5
FELTON A306 VAL T639

JINDRA DOUBLE VISION
JINDRAS PRETTY PICTURE J 304

C A UNIVERSE 650
FELTON 1809 LADY KELTON A306

CED	BW	WW	Milk	YW	\$W	\$F
+7	+1.1	+44	+26	+82	39.80	35.60
Birth Wt	205 Wt	NR	YR	— Dam's Production —		
74	690	92	95	1 NR 92	1 YR 95	
igenity Birth Wt		CED	CEM	Doc	Heifer Preg	Milk
6		5	6	5	4	5
Mat Wt	ADG	Res ADG	Tend	Marb	REA	Fat
5	5	5	8	5	5	5

251

FELTON MAVERICK 2557

Bull — Calved 11/12/17 — 19327057

JINDRA 3RD DIMENSION
JINDRA MAVERICK
JINDRA ROSELLA J 825 323

JINDRA DOUBLE VISION
JINDRAS SAPHIRE J 417

CONNELLY CONSENSUS 558B 6383
JINDRA EXQUISITE J 405 825 #

Sire Dam	
BW	+1.0 +3.1
WW	+75 +49
Milk	+25 +26
YW	+142 +80

CCA DUTCHMAN 071
FELTON B528 DUCHESS 186F3
FELTON 8019 FERN B528 #

FELTON DUTCHMAN T7019
BC BLACKCAP EFFIE 2104

A A R REALLY WINDY 1205 #
FELTON 1547 ROYAL LASS 8019

CED	BW	WW	Milk	YW	\$W	\$F
+3	+3.3	+69	+25	+137	49.79	127.56
Birth Wt	205 Wt	NR	YR	— Dam's Production —		
88	770	103	126	3 NR 103	2 YR 115	
igenity Birth Wt		CED	CEM	Doc	Heifer Preg	Milk
5		6	6	6	7	5
Mat Wt	ADG	Res ADG	Tend	Marb	REA	Fat
4	5	6	6	4	2	4

252

FELTON MANIFEST 267

Bull — Calved 10/11/17 — 19327060

CONNELLY GUINNESS #
JINDRA MANIFEST
JINDRA ENCHANTRESS J 301 025 #

CONNELLY DUBLIN 8223 #
PANDA OF CONANGA 3609

JINDRA PREMIUM CUT #
JINDRAS ENCHANTRESS J 102

Sire Dam	
BW	+0.0 +3.2
WW	+65 +58
Milk	+29 +20
YW	+111 +100

APEX WIDE TRACK 4401
FELTON T1120 BLACKCAP 91F5
FELTON C598 JET T1120

APEX WIDE TRACK 545
APEXETTE BLACKCAP 5008

FELTON BACKSTRAP T723
FELTON A324 ANITA C598

CED	BW	WW	Milk	YW	\$W	\$F
-1	+3.7	+56	+25	+100	41.23	60.09
Birth Wt	205 Wt	NR	YR	— Dam's Production —		
90	715	96	98	1 NR 96	1 YR 98	
igenity Birth Wt		CED	CEM	Doc	Heifer Preg	Milk
5		5	5	6	4	5
Mat Wt	ADG	Res ADG	Tend	Marb	REA	Fat
4	4	5	6	4	5	8

253

FELTON SURENUFF 402 147

Bull — Calved 09/27/17 — 19327015

STEVENSON SURENUFF 2017
CLEAR CREEK SURENUFF 402
CCA BLACKBIRD 208

KESSLERS FRONTMAN R001 #
STEVENSON ROSE 962

A A R TEN X 9903
CCA BLACKBIRD 604T

Sire Dam	
BW	-2.2 +4.1
WW	+46 +48
Milk	+28 +22
YW	+95 +81

FELTON T881 BOTTOMLINE T1064
FELTON T284 PRIDE 80F5
FELTON T9017 CRUZ T284

FELTON BOTTOMLINE T881
FELTON 4803 DUCHESS T2546

BOVAGENE APOLLO 011
FELTON 8415 VAL T9017

CED	BW	WW	Milk	YW	\$W	\$F
+4	+1.7	+42	+23	+80	33.38	33.40
Birth Wt	205 Wt	NR	YR	— Dam's Production —		
79	685	92	94	1 NR 92	1 YR 94	
igenity Birth Wt		CED	CEM	Doc	Heifer Preg	Milk
7		5	6	9	5	6
Mat Wt	ADG	Res ADG	Tend	Marb	REA	Fat
8	6	7	10	5	5	6

254

FELTON LEGEND 2547

Bull — Calved 11/10/17 — 19327056

STEVENSON LEGEND 3181
STEVENSON LEGEND 50435
STEVENSON ERICA 2371

V D A R REALLY WINDY 4097 #
STEVENSON MS EXT 515X

STEVENSON MONEYMAKER G3360
STEVENSON ERICA 1459X

Sire Dam	
BW	+0.7 +2.5
WW	+60 +55
Milk	+29 +23
YW	+102 +90

HYLINE O'REILLY FACTOR 270
FELTON 4303 GRETA 275F4
FELTON A503 PAULA 4303

VIN-MAR O'REILLY FACTOR #
HYLINE LUCY 456

SODAK CHATTER K339 #
FELTON 1967 PRIDE A503 #

CED	BW	WW	Milk	YW	\$W	\$F
+4	+1.6	+59	+26	+94	56.61	46.84
Birth Wt	205 Wt	NR	YR	— Dam's Production —		
82	780	104	101	1 NR 104	1 YR 101	
igenity Birth Wt		CED	CEM	Doc	Heifer Preg	Milk
5		5	7	6	7	6
Mat Wt	ADG	Res ADG	Tend	Marb	REA	Fat
5	4	7	9	7	6	5

255

FELTON SURENUFF 417

Bull — Calved 10/22/17 — 19327070

STEVENSON SURENUFF 2017
CLEAR CREEK SURENUFF 4104
CCA BRANDY 229

KESSLERS FRONTMAN R001 #
STEVENSON ROSE 962

SITZ UPWARD 307R #
VERMILION BRANDY 2569 #

Sire Dam	
BW	-0.1 +2.5
WW	+56 +49
Milk	+30 +21
YW	+84 +84

JINDRA DESCRIPTION J 507
FELTON T787 REFLECTION 158F5
FELTON B340 EILA T787

JINDRA DOUBLE VISION
JINDRAS PRETTY PICTURE J 304

FELTON BOTTOMLINE C212
FELTON 9143 2028 PRIDE B340

CED	BW	WW	Milk	YW	\$W	\$F
+2	+2.4	+53	+24	+88	45.58	40.14
Birth Wt	205 Wt	NR	YR	— Dam's Production —		
80	739	99	102	1 NR 99	1 YR 102	
igenity Birth Wt		CED	CEM	Doc	Heifer Preg	Milk
6		6	5	7	6	7
Mat Wt	ADG	Res ADG	Tend	Marb	REA	Fat
5	6	6	10	7	7	8

256

FELTON LEGEND 2727

Bull — Calved 11/12/17 — 19327063

STEVENSON LEGEND 3181
STEVENSON LEGEND 50435
STEVENSON ERICA 2371

V D A R REALLY WINDY 4097 #
STEVENSON MS EXT 515X

STEVENSON MONEYMAKER G3360 *Sire Dam*
STEVENSON ERICA I459X

RALLY DUTCHMAN 4022
FELTON C579 DUCHESS T1577
FELTON A352 ANITA C579

RALLY DUTCHMAN 219
RALLY BLACK EMPRESS 58
B C C BUSHWACKER 41-93 #
FELTON 5941 ERICA A352

CED	BW	WW	Milk	YW	\$W	\$F
+0	+2.9	+57	+25	+86	51.89	33.74
— Dam's Production —						
Birth Wt	205 Wt	NR	YR			
88	771	103	95	2 NR 100	1 YR 95	
<i>igenity</i>	Birth Wt	CED	CEM	Doc	Heifer Preg	Milk
	5	6	5	9	7	6
Mat Wt	ADG	Res ADG	Tend	Marb	REA	Fat
5	9	7	8	7	7	7

257

FELTON IMAGE MAKER 337

Bull — Calved 10/14/17 — 19327066

HYLINE IMAGE MAKER 1048
HYLINE IMAGE MAKER 163
HYLINE EILEENMERE 928

H A IMAGE MAKER 0415 #
HYLINE PRIDE T L 319

TC FRANKLIN 619 #
HYLINE EILEENMERE 184 #

JINDRA DISTANCE J 513 1522
FELTON T1511 REFLECTION184F5
FELTON T1227 QUEEN T1511

JINDRA DOUBLE VISION
JINDRAS FIRST LADY J 014 C3
FELTON BOTTOMLINE T881
FELTON 4094 EILA T1227 #

CED	BW	WW	Milk	YW	\$W	\$F
+13	-1.0	+53	+20	+86	49.37	36.53
— Dam's Production —						
Birth Wt	205 Wt	NR	YR			
60	720	96	95	1 NR 96	1 YR 95	
<i>igenity</i>	Birth Wt	CED	CEM	Doc	Heifer Preg	Milk
	7	4	5	4	6	4
Mat Wt	ADG	Res ADG	Tend	Marb	REA	Fat
6	6	7	7	4	4	9

258

FELTON LEGEND 2657

Bull — Calved 10/25/17 — 19327051

STEVENSON LEGEND 3181
STEVENSON LEGEND 50435
STEVENSON ERICA 2371

V D A R REALLY WINDY 4097 #
STEVENSON MS EXT 515X

STEVENSON MONEYMAKER G3360 *Sire Dam*
STEVENSON ERICA I459X

BOVAGENE APOLLO 011
FELTON T2027 CRUZ 208F4
FELTON A367 EILA T2027 #

HIGH PRIME 4037 #
LONE CONE BLACKCAP 729
FELTON BOTMOLINE C212
FELTON 8905 JESTRESS A367

CED	BW	WW	Milk	YW	\$W	\$F
+5	+1.8	+54	+26	+90	51.55	42.78
— Dam's Production —						
Birth Wt	205 Wt	NR	YR			
84	723	97	99	2 NR 100	2 YR 103	
<i>igenity</i>	Birth Wt	CED	CEM	Doc	Heifer Preg	Milk
	na	na	na	na	na	na
Mat Wt	ADG	Res ADG	Tend	Marb	REA	Fat
na	na	na	na	na	na	na

259

FELTON SURENUFF 497

Bull — Calved 11/04/17 — 19327072

STEVENSON SURENUFF 2017
CLEAR CREEK SURENUFF 4104
CCA BRANDY 229

KESSLERS FRONTMAN R001 #
STEVENSON ROSE 962

SITZ UPWARD 307R #
VERMILION BRANDY 2569 #

CONNELLY CAPITALIST 028 #
FELTON 140F3 SKY 18F5
FELTON T1347 DUCHESS 140F3

S A V FINAL ANSWER 0035 #
PRIDES PITA OF CONANGA 8821
CCA DUTCHMAN 071
FELTON A318 BURGESS T1347

CED	BW	WW	Milk	YW	\$W	\$F
-3	+4.5	+61	+23	+107	40.90	69.61
— Dam's Production —						
Birth Wt	205 Wt	NR	YR			
96	779	104	112	1 NR 104	1 YR 112	
<i>igenity</i>	Birth Wt	CED	CEM	Doc	Heifer Preg	Milk
	5	7	8	4	7	7
Mat Wt	ADG	Res ADG	Tend	Marb	REA	Fat
6	8	8	9	5	7	5

Fall Bulls

260

FELTONFIRST CLASS 2317

Bull — Calved 09/28/17 — pending

S A V FIRST CLASS 0207
HYLINE FIRST CLASS 268
HYLINE EILEENMERE 642

S A V NET WORTH 4200 #
S A V DUKE GIRL 7348 #

HYLINE NEW TREND 6602
HYLINE EILEENMERE 312 #

FELTON WATER MARK S800
FELTON 413 FERN S800 89F3
FELTON A2 VIXON 413

WATER MARK 895 DRF
FELTON C14 FERN 23 674 #
RIMROCK ULTRASOUND 108
FELTON 47 MISS PRIDE A2

CED	BW	WW	Milk	YW	\$W	\$F
na	na	na	na	na	na	na
— Dam's Production —						
Birth Wt	205 Wt	NR	YR			
95	709	95	91	3 NR 94	2 YR 97	
<i>igenity</i>	Birth Wt	CED	CEM	Doc	Heifer Preg	Milk
	na	na	na	na	na	na
Mat Wt	ADG	Res ADG	Tend	Marb	REA	Fat
na	na	na	na	na	na	na

EPDs available Sale Day

261

FELTON FIRST CLASS 817

Bull — Calved 09/20/17 — pending

S A V FIRST CLASS 0207
HYLINE FIRST CLASS 268
HYLINE EILEENMERE 642

S A V NET WORTH 4200 #
S A V DUKE GIRL 7348 #

HYLINE NEW TREND 6602
HYLINE EILEENMERE 312 #

FELTON WATER MARK S800
FELTONWP T597 FERN S800 75F3
FELTON W 8589 BURGESS T597

WATER MARK 895 DRF
FELTON C14 FERN 23 674 #
FELTON BUSH HOG C597
FELTON WP ERICA 8589

CED	BW	WW	Milk	YW	\$W	\$F
na	na	na	na	na	na	na
— Dam's Production —						
Birth Wt	205 Wt	NR	YR			
82	675	90	97	2 NR 91	1 YR 97	
<i>igenity</i>	Birth Wt	CED	CEM	Doc	Heifer Preg	Milk
	6	5	6	8	7	6
Mat Wt	ADG	Res ADG	Tend	Marb	REA	Fat
4	5	6	9	7	7	7

EPDs available Sale Day

262

FELTON WIDETRACK 2747

Bull — Calved 10/29/17 — pending

APEX WIDE TRACK 4401
FELTON WIDE TRACK 4401 135F3
FELTON 5178 BURGESS T457

APEX WIDE TRACK 545
APEXETTE BLACKCAP 5008

FELTON BUSH HOG C597
FELTON 346 95 LASS 5178

LOST LAKE ANTARCTICA 683
FELTON 4884 PRIDE T276
FELTON A348 PAULA 4884

BON VIEW NEW DESIGN 1407 #
ANNE OF L L R 1123
FELTON CHATTER C233
FELTON 8685 PRINCESS A348

CED	BW	WW	Milk	YW	\$W	\$F
na	na	na	na	na	na	na
— Dam's Production —						
Birth Wt	205 Wt	NR	YR			
80	824	110	109	2 NR 107	2 YR 105	
<i>igenity</i>	Birth Wt	CED	CEM	Doc	Heifer Preg	Milk
	7	4	4	4	6	5
Mat Wt	ADG	Res ADG	Tend	Marb	REA	Fat
4	3	6	6	4	4	5

EPDs available Sale Day

263

FELTON SURENUFF 2007

Bull — Calved 10/04/17 — pending

STEVENSON SURENUFF 2017
CLEAR CREEK SURENUFF 4104
CCA BRANDY 229

KESSLERS FRONTMAN R001 #
STEVENSON ROSE 962

SITZ UPWARD 307R #
VERMILION BRANDY 2569 #

FELTON WATER MARK S800
FELTON T700 FERN 237F4
FELTON 8959 JET T700 #

WATER MARK 895 DRF
FELTON C14 FERN 23 674 #
FELTON BACKSTRAP T723
FELTON 7504 NICOLE 8959

CED	BW	WW	Milk	YW	\$W	\$F
na	na	na	na	na	na	na
— Dam's Production —						
Birth Wt	205 Wt	NR	YR			
84	727	97	94	2 NR 104	2 YR 96	
<i>igenity</i>	Birth Wt	CED	CEM	Doc	Heifer Preg	Milk
	6	5	5	6	5	4
Mat Wt	ADG	Res ADG	Tend	Marb	REA	Fat
4	4	5	10	4	5	7

EPDs available Sale Day

264

FELTON WIDE TRACK 1967

Bull — Calved 10/07/17 — pending

APEX WIDE TRACK 4401
FELTON WIDE TRACK 4401 135F3
FELTON 5178 BURGESS T457

APEX WIDE TRACK 545
APEXETTE BLACKCAP 5008
FELTON BUSH HOG C597
FELTON 346 95 LASS 5178

Sire Dam	
BW	+3.1 +3.1
WW	+64 +41
Milk	+27 +15
YW	+102 +70

FELTON CHATTER C233
FELTON C686 PAULA C233 T767
FELTON 6288 NELLIE C686

SODAK CHATTER K339 #
2769 FAR E SARA 7624

GODLEY REALLY WINDY 705
FELTON 8435 MARRIOTTA 6288

CED	BW	WW	Milk	YW	\$W	\$F	
na	na	na	na	na	na	na	
Birth Wt	205 Wt	NR	YR	— Dam's Production —			
82	734	98	90	7 NR 95	4 YR 95		
igenity		Birth Wt	CED	CEM	Doc	Heifer Preg	Milk
Mat Wt	ADG	Res ADG	Tend	Marb	REA	Fat	
6	5	6	5	5	6	4	

EPDs available Sale Day

265

FELTON WIDE TRACK 1867

Bull — Calved 10/08/17 — pending

APEX WIDE TRACK 4401
FELTON WIDE TRACK 4401 135F3
FELTON 5178 BURGESS T457

APEX WIDE TRACK 545
APEXETTE BLACKCAP 5008
FELTON BUSH HOG C597
FELTON 346 95 LASS 5178

Sire Dam	
BW	+3.1 +3.2
WW	+64 +21
Milk	+27 +22
YW	+102 +57

FELTON WATER MARK S520
FELTON T1260 FERN S520 190F3
FELTON 5124 JET T1260

WATER MARK 895 DRF
FELTON 207 BLACKCAP 496 #

FELTON BACKSTRAP T723
FELTON 9529 PAULA 5124 #

CED	BW	WW	Milk	YW	\$W	\$F	
na	na	na	na	na	na	na	
Birth Wt	205 Wt	NR	YR	— Dam's Production —			
81	737	99	94	3 NR 97	2 YR 95		
igenity		Birth Wt	CED	CEM	Doc	Heifer Preg	Milk
Mat Wt	ADG	Res ADG	Tend	Marb	REA	Fat	
6	6	5	8	4	5	5	

EPDs available Sale Day

266

FELTON FRONTMAN 977

Bull — Calved 09/16/17 — pending

KESSLERS FRONTMAN R001 #
DUTCH FLAT FRONTMAN 4512
DUTCH FLAT STAR AMBUSH 0510

CONNEALY FRONT PAGE 0228 #
KESSLERS BELL 0024

B/R NEW FRONTIER 095 #
DUTCH FLAT STAR AMBUSH 7107

Sire Dam	
BW	-0.4 +3.7
WW	+38 +35
Milk	+30 +21
YW	+68 +83

FELTON WATER MARK S520
FELTON T1200 FERN S520 192F3
FELTON B517 JET T1200

WATER MARK 895 DRF
FELTON 207 BLACKCAP 496 #

FELTON BACKSTRAP T723
FELTON 9149 FERN B517

CED	BW	WW	Milk	YW	\$W	\$F	
na	na	na	na	na	na	na	
Birth Wt	205 Wt	NR	YR	— Dam's Production —			
85	728	97	97	3 NR 99	2 YR 98		
igenity		Birth Wt	CED	CEM	Doc	Heifer Preg	Milk
Mat Wt	ADG	Res ADG	Tend	Marb	REA	Fat	
3	7	6	10	7	6	5	

EPDs available Sale Day

267

FELTON SURENUFF 1507

Bull — Calved 10/01/17 — pending

STEVENSON SURENUFF 2017
CLEAR CREEK SURENUFF 4104
CCA BRANDY 229

KESSLERS FRONTMAN R001 #
STEVENSON ROSE 962

SITZ UPWARD 307R #
VERMILION BRANDY 2569 #

Sire Dam	
BW	-0.1 +2.6
WW	+56 +41
Milk	+30 +21
YW	+84 +78

FELTON WATER MARK S800
FELTON T740 FERN 176F4
FELTON B324 EILA T740

WATER MARK 895 DRF
FELTON C14 FERN 23 674 #

FELTON BOTTOMLINE C212
FELTON 8393 MISS SARA B324

CED	BW	WW	Milk	YW	\$W	\$F	
na	na	na	na	na	na	na	
Birth Wt	205 Wt	NR	YR	— Dam's Production —			
87	740	99	97	2 NR 100	2 YR 96		
igenity		Birth Wt	CED	CEM	Doc	Heifer Preg	Milk
Mat Wt	ADG	Res ADG	Tend	Marb	REA	Fat	
4	7	6	8	6	4	9	

EPDs available Sale Day

268

FELTON SURENUFF 1347

Bull — Calved 10/05/17 — pending

STEVENSON SURENUFF 2017
CLEAR CREEK SURENUFF 4104
CCA BRANDY 229

KESSLERS FRONTMAN R001 #
STEVENSON ROSE 962

SITZ UPWARD 307R #
VERMILION BRANDY 2569 #

Sire Dam	
BW	-0.1 +3.4
WW	+56 +44
Milk	+30 +26
YW	+84 +83

FELTON WATER MARK S800
FELTON T139 FERN 219F4
FELTON T1267 JET T139

WATER MARK 895 DRF
FELTON C14 FERN 23 674 #

FELTON BACKSTRAP T723
FELTON 4504 EILA T1267

CED	BW	WW	Milk	YW	\$W	\$F	
na	na	na	na	na	na	na	
Birth Wt	205 Wt	NR	YR	— Dam's Production —			
84	842	113	98	2 NR 112	1 YR 98		
igenity		Birth Wt	CED	CEM	Doc	Heifer Preg	Milk
Mat Wt	ADG	Res ADG	Tend	Marb	REA	Fat	
6	7	7	10	6	6	7	

EPDs available Sale Day

269

FELTON IMAGE MAKER 1167

Bull — Calved 10/18/17 — pending

HYLINE IMAGE MAKER 1048
HYLINE IMAGE MAKER 163
HYLINE EILEENMERE 928

H A IMAGE MAKER 0415 #
HYLINE PRIDE T L 319

TC FRANKLIN 619 #
HYLINE EILEENMERE 184 #

Sire Dam	
BW	+1.1 +4.2
WW	+63 +33
Milk	+18 +24
YW	+104 +76

FELTON WATER MARK S520
FELTON T1271 FERN 108F3
FELTON T269 ANNE T1271

WATER MARK 895 DRF
FELTON 207 BLACKCAP 496 #

FELTON ANTARCTICA F135
FELTON T1767 JET T269

CED	BW	WW	Milk	YW	\$W	\$F	
na	na	na	na	na	na	na	
Birth Wt	205 Wt	NR	YR	— Dam's Production —			
79	873	117	108	2 NR 104	1 YR 108		
igenity		Birth Wt	CED	CEM	Doc	Heifer Preg	Milk
Mat Wt	ADG	Res ADG	Tend	Marb	REA	Fat	
5	3	6	7	5	5	7	

EPDs available Sale Day

270

FELTON WIDE TRACK 1677

Bull — Calved 10/10/17 — pending

APEX WIDE TRACK 4401
FELTON WIDE TRACK 4401 135F3
FELTON 5178 BURGESS T457

APEX WIDE TRACK 545
APEXETTE BLACKCAP 5008

FELTON BUSH HOG C597
FELTON 346 95 LASS 5178

Sire Dam	
BW	+3.1 +2.4
WW	+64 +52
Milk	+27 +18
YW	+102 +79

FELTON BOTTOMLINE T881
FELTON T1127 QUEEN T1481
FELTON A341 BURGESS T1127 #

FELTON BOTTOMLINE C212
FELTON 216 2028 PRIDE B300

FELTON BUSH HOG C597
FELTON 8435 LADY KELTON A341

CED	BW	WW	Milk	YW	\$W	\$F	
na	na	na	na	na	na	na	
Birth Wt	205 Wt	NR	YR	— Dam's Production —			
85	841	112	103	4 NR 102	2 YR 98		
igenity		Birth Wt	CED	CEM	Doc	Heifer Preg	Milk
Mat Wt	ADG	Res ADG	Tend	Marb	REA	Fat	
3	4	4	7	4	2	7	

EPDs available Sale Day

271

FELTON FIRST CLASS 2087

Bull — Calved 10/10/17 — pending

S A V FIRST CLASS 0207
HYLINE FIRST CLASS 268
HYLINE EILEENMERE 642

S A V NET WORTH 4200 #
S A V DUKE GIRL 7348 #

HYLINE NEW TREND 6602
HYLINE EILEENMERE 312 #

Sire Dam	
BW	+3.6 +2.9
WW	+58 +50
Milk	+22 +24
YW	+92 +76

FELTON ANTARCTICA F135
FELTON 4134 ANNE T1591
FELTON C686 BURGESS 4134

LOST LAKE ANTARCTICA 683
FELTON 1587 EILEEN 9959 #

FELTON BUSH HOG C597
FELTON 6288 NELLIE C686

CED	BW	WW	Milk	YW	\$W	\$F	
na	na	na	na	na	na	na	
Birth Wt	205 Wt	NR	YR	— Dam's Production —			
86	681	91	100	2 NR 93	1 YR 100		
igenity		Birth Wt	CED	CEM	Doc	Heifer Preg	Milk
Mat Wt	ADG	Res ADG	Tend	Marb	REA	Fat	
4	8	6	9	6	6	4	

EPDs available Sale Day
Fall Bulls

272

FELTON LEGEND 2037

Bull — Calved 10/10/17 — pending

STEVENSON LEGEND 3181
STEVENSON LEGEND 50435
STEVENSON ERICA 2371

V D A R REALLY WINDY 4097 #
STEVENSON MS EXT 515X

STEVENSON MONEYMAKER G3360
STEVENSON ERICA I459X

WATER MARK 895 DRF
FELTON C14 FERN 23 674 #

C A UNIVERSE 650
FELTON 9089 BURNADETT 5243

Sire	Dam
BW	+0.7 +4.0
WW	+60 +47
Milk	+29 +21
YW	+102 +84

FELTON WATER MARK S800
FELTON T58 FERN 173F4
FELTON 5243 VAL T58

CED	BW	WW	Milk	YW	\$W	\$F
na	na	na	na	na	na	na
— Dam's Production —						
Birth Wt	205 Wt	NR	YR			
79	710	95	108	1 NR 95	1 YR 108	
igenity						
Birth Wt	CED	CEM	Doc	Heifer Preg	Milk	
na	na	na	na	na	na	na
Mat Wt	ADG	Res ADG	Tend	Marb	REA	Fat
na	na	na	na	na	na	na

EPDs available Sale Day

273

FELTON IMAGE MAKER 1897

Bull — Calved 10/10/17 — pending

HYLINE IMAGE MAKER 1048
HYLINE IMAGE MAKER 163
HYLINE EILEENMERE 928

H A IMAGE MAKER 0415 #
HYLINE PRIDE T L 319

TC FRANKLIN 619 #
HYLINE EILEENMERE 184 #

WILLWOOD HALLMARK 2556
FELTON 636 EILEEN A379

A A R REALLY WINDY 1205 #
2289 FAR RUBY 8435

Sire	Dam
BW	+1.1 +2.2
WW	+63 +48
Milk	+18 +20
YW	+104 +83

FELTON HALLMARK 8335
FELTON A341 ULTRESS T1929
FELTON 8435 LADY KELTON A341

CED	BW	WW	Milk	YW	\$W	\$F
na	na	na	na	na	na	na
— Dam's Production —						
Birth Wt	205 Wt	NR	YR			
89	823	110	119	5 NR 102	4 YR 108	
igenity						
Birth Wt	CED	CEM	Doc	Heifer Preg	Milk	
6	5	6	5	8	5	
Mat Wt	ADG	Res ADG	Tend	Marb	REA	Fat
4	6	6	8	6	5	3

EPDs available Sale Day

274

FELTON WIDE TRACK 1837

Bull — Calved 10/05/17 — pending

APEX WIDE TRACK 4401
FELTON WIDE TRACK 4401 135F3
FELTON 5178 BURGESS T457

APEX WIDE TRACK 545
APEXETTE BLACKCAP 5008

FELTON BUSH HOG C597
FELTON 346 95 LASS 5178

WATER MARK 895 DRF
FELTON 207 BLACKCAP 496 #

FELTON REALLY WINDY A138
FELTON 7504 NICOLE 8959

Sire	Dam
BW	+3.1 +2.4
WW	+64 +42
Milk	+27 +20
YW	+102 +84

FELTON WATER MARK S520
FELTON 5193 FERN S520 178F3
FELTON 8959 FERN 5193

CED	BW	WW	Milk	YW	\$W	\$F
na	na	na	na	na	na	na
— Dam's Production —						
Birth Wt	205 Wt	NR	YR			
80	751	100	93	3 NR 103	2 YR 96	
igenity						
Birth Wt	CED	CEM	Doc	Heifer Preg	Milk	
8	3	4	6	7	2	
Mat Wt	ADG	Res ADG	Tend	Marb	REA	Fat
5	3	5	8	3	5	4

EPDs available Sale Day

275

FELTON FIRST CLASS 1707

Bull — Calved 10/10/17 — pending

S A V FIRST CLASS 0207
HYLINE FIRST CLASS 268
HYLINE EILEENMERE 642

S A V NET WORTH 4200 #
S A V DUKE GIRL 7348 #

HYLINE NEW TREND 6602
HYLINE EILEENMERE 312 #

LOST LAKE ANTARCTICA 683
FELTON 1587 EILEEN 9959 #

SODAK CHATTER K339 #
FAR 5521 MARSHA 237

Sire	Dam
BW	+3.6 +2.6
WW	+58 +49
Milk	+22 +27
YW	+92 +75

FELTON ANTARCTICA F135
FELTON C10 ANNE T1104
FELTON 237 PAULA C10

CED	BW	WW	Milk	YW	\$W	\$F
na	na	na	na	na	na	na
— Dam's Production —						
Birth Wt	205 Wt	NR	YR			
84	688	100	98	4 NR 107	2 YR 101	
igenity						
Birth Wt	CED	CEM	Doc	Heifer Preg	Milk	
6	6	7	6	8	5	
Mat Wt	ADG	Res ADG	Tend	Marb	REA	Fat
5	7	6	10	5	6	7

EPDs available Sale Day

CattlActive
100% Natural
Made in the USA
by Pro Earth Animal Health

The health of your cattle all starts in the rumen.

Did you know that 80% of a cow's immune system lies in and around the rumen? The ravages of acidosis, poor nutrient absorption and consequent illness can damage not only your cattle but your bottom line.

CattlActive® is 100% natural. It works to neutralize acid, encourage feed and water consumption, support beneficial gut flora and increase nutrient absorption for healthier, stronger, heavier cattle come sale time. For more information, call T. Phillip Bowers at: 406-223-1108

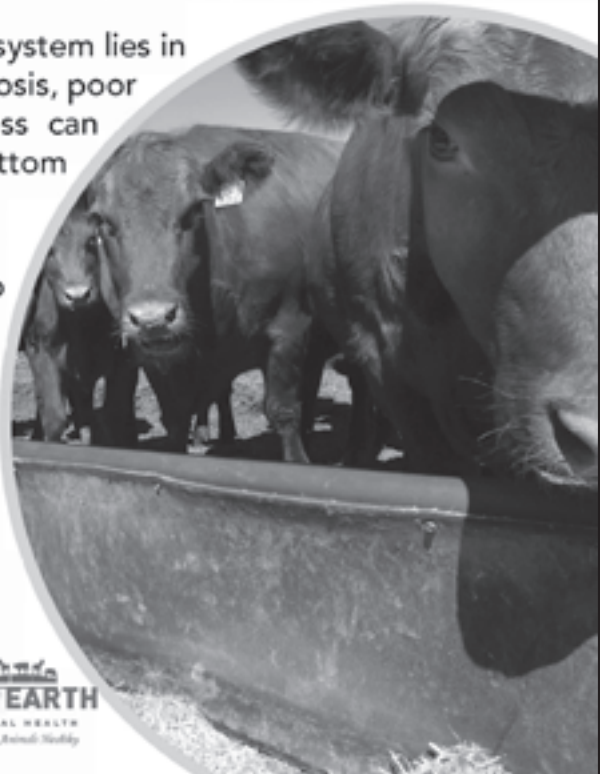

To learn more
800-254-0179
www.proearthanimalhealth.com

PRO EARTH
ANIMAL HEALTH
Empowering Animal Health

FELTON

ANGUS RANCH

Bred Heifers

40 Bred Heifers

We will be selling 40 bred heifers from Felton Angus Ranch. Heifers AI bred to and cleaned up with Granger Cash. Due to calve mid March 2019.

Reference Sire

Sitz Dash 10277 #
Barstow Cash#
 Barstow Queen W16
 Granger Great Falls 053 #
Curtin Erroline 3039
 Blue Ston Erroline 8040

GRANGER CASH 643

Calved 2/14/16 — +18557099
 Sitz Upward 307R #
 Sitz Everelda Entense 2665
 S A V Final Answer 0035 #
 RCA Queen R42
 S A V Final Answer 0035 #
 Granger Pride 275
 S A V Net Worth 4200 #
 Blue Ston Erroline 903

BW	WW	Milk	YW	Marb	REA	Fat
+1.1	+63	+22	+116	+46	+55	-.010

We bought Cash at the 2017 midland bull test from Jim Granger out of Great Falls. He is a calving ease specialist with a lot of meat and power. The calves out of him come flying out so you can just go to bed or not miss your kids ball game in town.



FELTON
 ANGUS RANCH
 Sale Day 2017



FELTON
ANGUS RANCH

Sale Day 2017



Thank You!



FELTON

ANGUS RANCH

Visit Felton Angus Ranch!



Thanks for Joining Us!

Felton Angus Ranch

406-932-6726

02 Felton Lane

Springdale, MT 59082

Presorted
FIRST CLASS
US Postage
Paid
Ballyhoo Printing
Permit No. 6 • Hobson, MT

300 Head of Angus Sell!

130 Two-Year-Old Bulls
- Fertility Tested -

130 16 Month Old Fall Bulls
- Fertility Tested -

40 Bred Heifers

FELTON

ANGUS RANCH

FEBRUARY 11, 2019

Felton Angus Ranch Sale Barn • Springdale, MT
Lunch at 12:00 pm • Sale at 1:00 pm MST

WWW.FELTONANGUS.COM

Jim Felton h: (406) 932-6726 c: (406) 220-1177 jim@feltonangus.com
Rich Felton h: (406) 784-2756 c: (406) 220-1176



DVAuction Broadcasting Real-time Auctions