

 SANDY RIDGE RANCH 

BETTER BEEF
Always



31st Annual
OPPORTUNITY
SALE *of* 2019

Tuesday ■ March 19, 2019

At Sandy Ridge Ranch ■ Atkinson, Nebraska

Watch the sale and bid live online
at DVAuction.com and SuperiorClickToBid.com.





31st Opportunity Sale of 2019

Tuesday, March 19, 2019 • 12 Noon • Sandy Ridge Ranch, Atkinson, Nebraska

All cattle will be on display sale day

SCHEDULE OF EVENTS:

Monday, March 18, 2019

1:00 PM Cattle available for viewing
 3:00 to 6:00 PM Registration for bidder number begins
 4:30 to 6:00 PM Beef Supper
 6:00 PM Wulf Opportunity Seminar
 "Data Driven Decisions"
 Welcome: Wulf Cattle Team;
 Presenters: Mark Anderson, Executive Director, NALF and
 Dr. Sandi Parr, Feedlot Health Management Services

Tuesday, March 19, 2019

6:30 AM Continental Breakfast
 8:00 to 11:30 AM Registration for bidder number begins
 10:45 AM Beef Lunch
 12 Noon Wulf Cattle Opportunity Sale of 2019

Supper will be served immediately following the sale
Cattle will be available for viewing Monday and Tuesday

SALE ACCOMMODATIONS:

Holiday Inn Express, O'Neill, NE – 402-336-4500

Super 8, O'Neill, NE – 402-413-6609

Fort Randall Casino and Hotel, Pickstown, SD 605-487-7871

Rodeway Inn, Ainsworth, NE 402-387-1050

Holiday Inn Express, Winner, SD 605-842-2255

Candid photos courtesy of Jackie Monasterio

SELLING 470 LOTS:

Cattle sell in lot number order

412 Bulls (Limousin, Lim-Flex, Angus)

36 Two Year Olds

72 Fall Born • 304 Yearlings

58 Registered Females

(Limousin, Lim-Flex, Angus)

Auctioneers:

C.K. "Sonny" Booth & Ronn Cunningham

Please note, we will use buyer numbers at the sale. If you are interested in bidding or purchasing cattle, please register to receive a bidder number prior to the sale by calling (320) 392-5802. Or, register to bid beginning Monday, March 18.

If you are watching on Superior Livestock, PLEASE CALL AHEAD and pre-register for conference call bidding at (800) 431-4452.

Visit www.SuperiorLive.com to view the video of sale cattle three weeks prior to the sale.

Sale Team:



24018 State Hwy 5
 Chattanooga, OK
 73528
 Office: (580) 597-3006
 Ken Holloway
 (580) 597-2419

Email: acs@americancattleservices.com
www.AmericanCattleServices.com



Mark A. Smith
 Mobile: (515) 229-5227



Kiley McKinna, Owner
 Cell: 402.350.3447
 Email: mcmarketingsales@aol.com
 Web: www.mcmmarketingmanagement.com



SEEDSTOCK CONSULTANTS
 SPECIALIZED SALES
 2300 Monument Ave., Richmond, VA 23220
 Keith Kisse (817) 821-6263
 Office: (804) 353-2220
 Fax: (804) 353-2221
 Email: kkseedstock@comcast.net

Joel Edge • (319) 540-1731



Randall O. Ratliff (L#2845)
 Cell (615) 330-2735
 P.O. Box 60097
 Nashville, TN 37206
 Email: Randy@RRMktg.com
www.RRMktg.com

FREE TRUCKING TO CENTRAL POINTS

For trucking questions, call: Mike Wulf (320) 491-6682

26406 470th Ave., Morris, Minnesota 56267 • Office: (320) 392-5802 • Fax: (320) 392-5319 • Office Email: wulf@wulfcattle.com

Jerry Wulf (Cell) (320) 491-1390 • Casey Fanta (Cell) (320) 288-6128 • Nate Knobloch (712) 330-9347 •

Adam Zeltwanger (320) 760-5092 • Gabriel Monasterio (402) 922-0757

Sandy Ridge Address: 89868 472nd Avenue, Atkinson, Nebraska 68713



Fellow Cattlemen,

On behalf of the entire Wulf Cattle team, welcome to the 31st Annual Wulf Cattle Opportunity Sale and the first to be held at Sandy Ridge Ranch! We are excited to host this year's event at our Atkinson, Nebraska ranch located in North Central Nebraska, on the Eastern edge of the Sandhills just south of the South Dakota border. The ranch is located in Holt County which is one of the largest cattle producing counties in the nation. Come early and spend some time to see our operation and look at our sale offering in the environment where they have been bred, born and developed.

The Genetics division of our company continues to make our breeding decisions based on the end product that comes out of our feedlots. We continue to breed for efficient cattle that demand a premium from the packer as well as the consumer. Our carcass trends, over the past several years, show that we continue to increase quality grades, while lowering yield grades and maintaining consistently large Rib Eye Areas. Without the improvement of genetics and a huge amount of data collection and evaluation, this feat would not be possible.

We were honored to exhibit the Grand Champion Lim-Flex[®] and Limousin Pens at the 2019 National Western Stock Show. The first time ever that a pen of red Lim-Flex have been sorted to the top and it's been awhile since a pen of red purebreds has won the banner. These awards were special to us because these bulls are the cutting edge of our genetic progress. This group of bulls sell as Lots 2-10.

This year's sale is once again packed with herd sires and brood cow prospects to fit the needs of a diverse group of cattlemen from across the Continent. We have bulls ranging from big, growthy yearlings to the more mature, rugged, coming two year olds. The yearling heifers selling are direct from our replacement group and will be ready to breed in your program later this spring. We are offering the best of our Limousin, Lim-Flex[®] and Angus genetics to fill your specific genetic needs. If you have questions about what genetics would best fit your program, please give me a call anytime.

Regards,
Casey Fanta

Sweetgrass Veterinary Services

118 S. Main St. • Dimock, S.D. 57331 • (605) 299-4255

Sweetgrass Veterinary Services and I are eager to welcome everyone to Sandy Ridge Ranch for the 2019 Wulf Cattle Opportunity Sale! This past year has been full of big, positive changes for us. We have a brand-new veterinary practice but the same great, compassionate crew. We are blessed to continue our partnership with Wulf Cattle into the future and assist with the animal health preparation that goes into this event. Our crew congratulates Wulf Cattle on their outstanding performance at the NWSS this year and is proud to be associated with this award-winning beef cattle program.

Several days were spent performing breeding soundness exams which included evaluation of semen motility and morphology, scrotal measurements, hip heights, and visual examination of hoof and leg conformation. To reduce stress and times through the chute, yearling bulls were also carcass ultrasounded by CUP Lab certified tech Jeff Schoenfelder at the time of the breeding exam.

All sale animals have received vaccinations for IBR, BVD, PI3, BRSV, Lepto, Vibrio, Clostridial diseases and poured to control external and internal parasites. In addition, heifers have also received their Brucellosis vaccination. Magnets are given for the prevention of hardware disease. Wulf Cattle tests all breeding stock for John's Disease and has a zero tolerance for test positives. These animals and their offspring are removed from their breeding herd to insure the future health of your herd.

We will be readily available on sale day and can be reached by email at vets@sweetgrassvets.com or at (605) 656-1334 anytime. We will be issuing electronic official health papers for lots sold outside of Nebraska the day of the sale. To assist us in this process, please provide your email and the physical address of where the cattle will be delivered to when you sign up for a bidder number. You may also find it convenient to download the MyVetLINK app to see your health documents as they are created. In good practice, we do encourage a 3-week quarantine period before contact with your herd to allow them to get over the high-risk time after the stress of transportation and to work with your local veterinarian to prepare your bull for breeding by repeating a fertility test prior to pasture turn out.

Warm Regards & Safe Travels,
Erik Holum DVM

BREED REPRESENTATIVES

Mark Anderson Executive Director, NALF
Gary Fuchs President, NALF
Dean Summerbell Ex. Sec., Heartland Limousin Assoc.

VETERINARIAN

Dr. Erik Holum Sweetgrass Veterinary Services

ORDER BUYERS FOR LIMOUSIN CATTLE

Roger Potter Braddock, ND
Al Perez Santa Fe, NM
Howard Huxtable Red Owl, SD
Erling Olsen Dupree, SD
Gene Schlagel Aberdeen, SD

LIVESTOCK PRESS REPRESENTATIVES

Andy Rest Limousin Today
Rod Geppert Angus Journal
Tom Rooney Midwest Marketer
Chris Effling Tri-State Livestock News
Donnie Leddy Cattle Business Weekly
Alan Sears Western Ag Reporter
Bill Angell Livestock Plus
Mark Smith Special Assignment
Joel Edge Special Assignment



26406 470th Avenue • Morris, Minnesota 56267
Phone: (320) 392-5802
Fax: (320) 392-5319
Email: Wulf@WulfCattle.com

- Headquarters, Morris, MN
- Golden Hills Stocker Ranch McLaughlin, SD
- Wulf Cattle Depot McLaughlin, SD
- Sandy Ridge Ranch Atkinson, NE
- Eagle Creek Feeders Atkinson, NE
- Clark Feeders Clark, SD
- United Feeders Redfield, SD

Dear Friends and Fellow Cattlemen,

Here in the upper Midwest, where our operations are, it has been a good old fashion winter, plenty of snow and cold. It is a tough way to get it, but we should start the spring with plenty of moisture.

The cattle and beef markets can be considered ho-hum or fairly robust, depending how we view it. Relative to markets we saw in 2014 and 2015, it seems sluggish. When we dig deeper into the dynamics we have a lot to be thankful for. The demand for total meat protein (beef, pork, and poultry) in America is very good! Americans consume about 20 pounds more per capita of all three proteins combined than they did just four years ago. On top of that we are exporting another 41 pounds per capita of all meats combined. Given our record amounts of protein, beef prices are strong. Beef at retail is selling at very high levels over pork and poultry. Thanks to our robust economy, Americans are eating beef! Keeping meat exports rolling will be paramount moving forward.

We continue to keep all of our feedyards running full of fed cattle with Wulf Cattle Genetics. Continuing to grow our numbers, we will market over 90,000 fed cattle this year. Our supply has grown both in our BeefBuilder™ program (Breeding to Feeding™) along with increased growth in calves purchased from commercial ranch suppliers. We continue to procure Limousin cross cattle that are Verified Natural, GAP, and NHTC from our bull customers. Our working relationship with Feedlot Health has proven to be a great asset to us and our feeder calf suppliers. Getting health, feedyard performance, and carcass data collected, analyzed and shared with you is continually getting better. The Feedlot Health Management Service, along with Troy Drake (Herdtrax), will be at our sale. I encourage you to meet them and visit about the benefits of capturing, understanding, and utilizing your herd's ranch and feedlot production data to make future production decisions.

March of 2018 we hosted our 30th annual, and last sale in Morris, MN. This year and going forward, our annual Opportunity Sale will happen at our beautiful Sandy Ridge Ranch in Atkinson, NE. We began moving our registered cows to Sandy Ridge in 2013. Since then, it is where all of our genetic production happens. As hard as it was to leave Minnesota, we believe this will be much better! Better for the bulls, and better for our customers.

We look forward to seeing you at our ranch in Atkinson, NE. Come view all the sale cattle, be sure to take in our seminar the evening of March 18th and our sale on the 19th. Travel safe, and we'll see you soon!

Kind Regards,
Jerry Wulf & the Wulf Cattle Team

[Bull Selection Index](#)

[Bull Retirement Program](#)

[Feeder Calf Procurement](#)

[Value-added Programs](#)

[Feedlot & Carcass Data](#)

[Integrated Branded Beef Relationships](#)

[Genetic Consultation](#)



Monday, March 18 • Seminar & Open Panel Discussion

4:30 p.m. supper followed by seminar at 6 p.m.

“Data Driven Decisions”

Welcome comments: Wulf Cattle Team
Presenters: Dr. Sandi Parr,
Feedlot Health Management Services,
Mark Anderson, Exec. Director, NALF

Many of you may have noticed the ranch carcass data reports have a new format this year. Dr. Sandi Parr will go through a sample report and discuss how producers can use these reports as they make future genetic selection decisions for their herd. Mark Anderson will provide updates on a variety of topics that tie directly into Dr. Parr's topic. The topics to be discussed by Mark Anderson are as follows: the role Limousin genetics play in the industry, genetic trends, and an update regarding the IGS EPD's. Please plan to attend this seminar as we continue to provide each and every producer with more tools to make “Data Driven Decisions”.

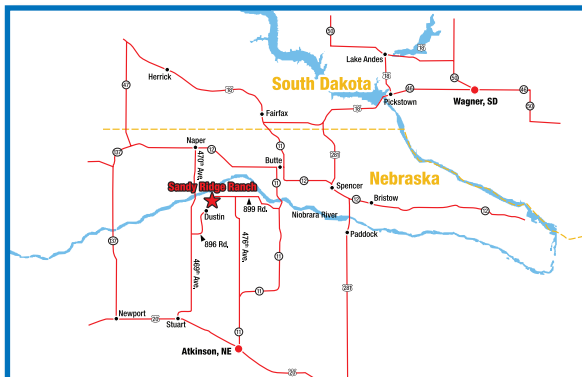

Directions to Sandy Ridge Ranch

- From Stuart, Nebraska—North on 469th Avenue 14 miles to 894 Rd. Turn east 2.5 miles and north 4 miles.
- From Naper, Nebraska—South on 470th Avenue 12.7 miles to 894 Rd. Turn east 2.5 miles and north 4 miles.
- From Butte, Nebraska—1 mile west of Butte, turn south onto Highway 11 6.1 miles. First right after the Niobrara River, turn west onto 899 Rd. 10.9 miles.
- From Atkinson, Nebraska—North on Highway 11 7.9 miles. Continue straight onto 476 Avenue 14.5 miles. Turn west onto 899 Rd. 2.9 miles.



2019 Wulf Cattle Indexes

A method to simplify your bull selection and help you find the correct herd sires for your operation.

The indexes presented here can simplify your bull selection and help best match herd sires to your operation. Single-trait selection is not wise, rather, cattle with a balance of traits that match your production needs provide the greatest profit potential. Therefore, indexes were developed to combine traits of economic importance. Each index combines 19 different measurements grouped into six economically important categories.

- Breeding first-calf heifers
- Producing calves for the mainstream market using terminal sires
- Producing calves for the mainstream market while keeping replacement heifers



First Calf Heifers

This index score sires according to their usefulness on first calf heifers. While calving ease is the major driver in this index, a balance among the other traits is required to score high.

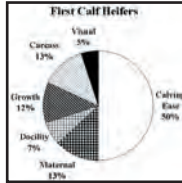

Calving Ease = Birth Weight EPD, Calving Ease Direct EPD, Actual Birth Weight
Maternal = Scrotal EPD, Milk EPD, Calving Ease Maternal EPD, Actual Scrotal
Duality = Dociity EPD
Growth = Weaning Weight EPD, Yearling Weight EPD, Carcass Weight EPD, Actual WW, Actual YW
Carcass = Ribeye EPD relative to Carcass Wt EPD, Yield Grade EPD, Marbling EPD, Ultrasound ribeye to YW, Ultrasound marbling (Muscling and marbling are given greater or lesser importance depending on the index - see individual index descriptions).
Visual = Wulf's visual score

Calving Ease Sires

Keeping Replacements

Main Stream Sires



The icons listed below appear directly adjacent to each sale lot to serve as a quick reference to the corresponding Wulf Cattle Index.

* Indexes on all yearling bulls are based on EPDs only. They will be recalculated in March to include actual yearling data and visual scores. The updated indexes will be published on the Supplement Sheet and available one week prior to the sale at www.WulfCattle.com

Lot	Index	Score	Lot	Index	Score	Lot	Index	Score	Lot	Index	Score	Lot	Index	Score
Two Year Old & Fall Bulls														
116	199	A++	92	136	A-	272	162	A+	167	148	A	396	137	A-
80	190	A++	79	135	A-	178	162	A+	279	148	A	291	137	A-
42	188	A++	108	134	A-	373	162	A+	169	148	A	301	136	A-
41	187	A++	58	133	A-	160	161	A+	269	147	A	166	136	A-
44	179	A++	15	130	A-	387	160	A+	209	147	A	388	136	A-
98	178	A++	18	128	B+	398	160	A+	171	147	A	317	136	A-
35	175	A++	109	127	B+	219	160	A+	400	147	A	283	135	A-
112	174	A++	53	127	B+	125	159	A+	383	147	A	411	135	A-
90	171	A++	113	125	B+	220	159	A+	313	147	A	300	135	A-
88	170	A++	82	122	B+	152	159	A+	395	146	A	273	135	A-
107	169	A+	Yearling Bulls			296	157	A+	175	146	A	315	135	A-
111	168	A+	182	202	A++	281	156	A+	392	146	A	285	134	A-
43	166	A+	297	188	A++	204	155	A+	410	145	A	284	134	A-
86	163	A+	179	184	A++	156	155	A+	177	144	A	270	134	A-
115	161	A+	183	184	A++	282	155	A+	353	144	A	176	134	A-
96	161	A+	325	183	A++	159	155	A+	189	144	A	401	133	A-
84	160	A+	9	183	A++	321	154	A+	380	144	A	207	132	A-
95	160	A+	170	181	A++	376	154	A+	406	144	A	164	132	A-
114	159	A+	187	178	A++	211	154	A+	274	144	A	316	132	A-
94	158	A+	295	177	A++	181	154	A+	217	144	A	374	132	A-
34	158	A+	210	176	A++	5	154	A+	153	143	A	271	132	A-
110	158	A+	201	175	A++	371	154	A+	408	143	A	412	131	A-
89	157	A+	184	175	A++	155	153	A+	397	143	A	303	131	A-
38	157	A+	290	175	A++	3	153	A+	289	143	A	276	131	A-
106	157	A+	200	174	A++	267	153	A+	266	143	A	386	131	A-
31	155	A+	123	174	A++	307	153	A+	275	142	A	253	129	B+
85	154	A+	188	173	A++	126	152	A+	278	142	A	292	128	B+
104	153	A+	379	172	A++	262	152	A+	214	142	A	375	128	B+
36	152	A+	306	172	A++	150	152	A+	277	141	A	344	127	B+
39	151	A+	286	172	A++	213	151	A+	191	141	A	264	127	B+
103	148	A	288	171	A++	222	151	A+	172	141	A	399	126	B+
1	148	A	4	171	A++	208	151	A+	157	140	A	149	126	B+
77	147	A	199	169	A+	294	151	A+	320	140	A	403	126	B+
2	146	A	308	169	A+	293	151	A+	162	140	A	322	126	B+
54	145	A	378	168	A+	328	151	A+	287	139	A-	173	125	B+
32	144	A	309	166	A+	265	150	A+	385	139	A-	147	124	B+
97	144	A	304	165	A+	323	150	A+	409	139	A-	144	124	B+
37	144	A	180	164	A+	161	150	A+	326	138	A-	407	124	B+
57	144	A	302	164	A+	311	149	A	174	138	A-	329	123	B+
76	144	A	394	164	A+	381	149	A	405	138	A-	168	123	B+
105	141	A	151	163	A+	212	149	A	124	138	A-	120	123	B+
56	138	A-	377	163	A+	391	149	A	268	138	A-	260	121	B+
102	138	A-	324	162	A+	314	149	A	154	137	A-			
			298	162	A+	158	149	A	382	137	A-			
						185	148	A	390	137	A-			



Mainstream Markets—Terminal Sire

This index scores bulls for terminal sire use to produce calves for the mainstream market. Their calves may be sold at weaning or retained in the feedlot and sold for cash or on the grid. Growth traits are given the most emphasis in this index, followed by carcass traits that emphasize a balance between muscle and marbling.

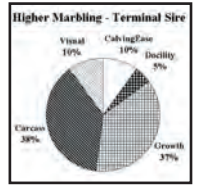

* Indexes on all yearling bulls are based on EPDs only. They will be recalculated in March to include actual yearling data and visual scores. The updated indexes will be published on the Supplement Sheet and available one week prior to the sale at www.WulfCattle.com

Lot	Index	Score	Lot	Index	Score	Lot	Index	Score	Lot	Index	Score	Lot	Index	Score
Two Year Old & Fall Bulls														
20	209	A++	70	151	A+	362	175	A++	392	161	A+	383	149	A
47	201	A++	69	150	A+	7	175	A++	341	160	A+	402	149	A
2	189	A++	12	150	A+	133	175	A++	265	160	A+	397	149	A
94	188	A++	75	150	A+	263	174	A++	359	160	A+	352	149	A
11	186	A++	93	149	A	349	174	A++	124	160	A+	149	149	A
1	184	A++	97	149	A	10	173	A++	229	160	A+	119	148	A
21	183	A++	109	149	A	150	173	A++	131	160	A+	239	148	A
19	182	A++	113	148	A	256	173	A++	395	160	A+	304	148	A
116	182	A++	24	147	A	246	172	A++	377	160	A+	236	148	A
76	182	A++	36	146	A	225	172	A++	371	159	A+	8	148	A
56	181	A++	114	146	A	353	172	A++	350	159	A+	165	147	A
110	179	A++	78	146	A	408	172	A++	400	159	A+	355	147	A
64	179	A++	31	146	A	223	171	A++	284	159	A+	254	147	A
67	179	A++	46	144	A	184	171	A++	293	159	A+	160	147	A
66	179	A++	29	144	A	213	171	A++	375	158	A+	411	147	A
83	177	A++	99	143	A	255	170	A++	196	158	A+	336	147	A
90	177	A++	39	142	A	227	169	A+	260	158	A+	287	147	A
52	176	A++	37	141	A	280	169	A+	313	158	A+	120	147	A
80	176	A++	85	141	A	129	169	A+	159	157	A+	139	147	A
15	175	A++	23	140	A	174	169	A+	234	157	A+	354	147	A
41	174	A++	63	139	A-	330	168	A+	283	157	A+	172	146	A
49	173	A++	79	139	A-	118	168	A+	323	157	A+	232	146	A
106	172	A++	28	138	A-	142	168	A+	158	157	A+	376	146	A
81	172	A++	60	137	A-	208	168	A+	389	157	A+	307	146	A
96	171	A++	43	136	A-	264	168	A+	346	156	A+	152	146	A
32	171	A++	77	135	A-	169	168	A+	166	156	A+	286	146	A
112	170	A++	51	134	A-	200	168	A+	391	156	A+	209	146	A
82	169	A+	48	133	A-	226	167	A+	210	156	A+	380	146	A
65	169	A+	35	132	A-	390	167	A+	143	156	A+	148	145	A
62	169	A+	100	131	A-	291	167	A+	361	156	A+	332	145	A
59	168	A+	58	131	A-	231	167	A+	207	156	A+	237	145	A
115	168	A+	40	131	A-	134	166	A+	294	155	A+	155	145	A
42	167	A+	38	125	B+	179	166	A+	285	155	A+	379	145	A
98	167	A+	33	124	B+	141	166	A+	268	154	A+	211	144	A
72	166	A+	103	122	B+	270	166	A+	164	154	A+	258	143	A
102	165	A+	27	122	B+	311	166	A+	218	154	A+	290	143	A
68	165	A+	74	121	B+	233	166	A+	197	154	A+	205	143	A
84	164	A+	Yearling Bulls			235	165	A+	244	154	A+	329	143	A
18	164	A+	199	205	A++	382	165	A+	366	154	A+	387	143	A
89	164	A+	344	203	A++	401	165	A+	228	154	A+	157	142	A
86	163	A+	202	199	A++	138	165	A+	180	154	A+	358	141	A
88	163	A+	6	199	A++	305	164	A+	297	153	A+	175	141	A
73	163	A+	4	196	A++	338	164	A+	384	153	A+	322	141	A
91	162	A+	193	190	A++	253	164	A+	334	153	A+	185	141	A
107	162	A+	319	188	A++	220	164	A+	121	152	A+	186	141	A
95	162	A+	203	188	A++	5	164	A+	206	152	A+	194	141	A
111	161	A+	339	186	A++	394	163	A+	342	152	A+	318	140	A
13	161	A+	252	184	A++	147	163	A+	351	151	A+	216	140	A
45	161	A+	310	184	A++	367	163	A+	222	151	A+	347	140	A
71	160	A+	308	183	A++	331	163	A+	126	151	A+	183	140	A
16	160	A+	269	183	A++	356	163	A+	337	151	A+	190	139	A-
92	159	A+	3	182	A++	381	162	A+	163	151	A+	369	139	A-
17	159	A+	219	182	A++	240	162	A+	238	151	A+	279	139	A-
14	158	A+	266	182	A++	130	162	A+	128	151	A+	161	139	A-
87	157	A+	212	181	A++	335	162	A+	241	151	A+	274	138	A-
26	155	A+	9	181	A++	144	162	A+	181	151	A+	388	138	A-
50	154	A+	224	181	A++	171	162	A+	146	150	A+	296	138	A-
61	154	A+	192	179	A++	398	162	A+	145	150	A+	302	138	A-
108	153	A+	299	178	A++	365	162	A+	275	150	A+	272	137	A-
25	153	A+	230	177	A++	320	161	A+	178	150	A+	326	137	A-
101	152	A+	340	177	A++	262	161	A+	248	150	A+	168	136	A-
22	152	A+	309	176	A++	343	161	A+	409	150	A+	368	136	A-
			267	176	A++	393	161	A+	271	150	A+	170	136	A-
			201	176	A++	292	161	A+	247	149	A	215	135	A-
						117	161	A+	195	149	A	404	135	A-
						123	161	A+	370	149	A	140	135	A-
						132	161	A+	135	149	A	360	135	A-
						198	161	A+	250	149	A	182	135	A-
						273	161	A+	221	149	A	281	135	A-
												251	134	A-



Mainstream Markets—Terminal Sire

Lot	Index	Score	Lot	Index	Score	Lot	Index	Score	Lot	Index	Score	Lot	Index	Score
385	134	A-	151	131	A-	277	129	B+	348	126	B+	136	123	B+
191	133	A-	122	131	A-	410	129	B+	288	126	B+	407	122	B+
378	133	A-	405	131	A-	154	129	B+	345	126	B+	177	121	B+
153	133	A-	249	130	A-	317	128	B+	156	125	B+	298	121	B+
127	132	A-	217	130	A-	176	128	B+	406	125	B+	295	120	B+
412	132	A-	204	129	B+	276	127	B+	399	124	B+	315	120	B+
314	132	A-	257	129	B+	282	127	B+	327	124	B+	162	120	B+
306	131	A-	396	129	B+	324	127	B+	137	123	B+			
321	131	A-	301	129	B+	245	126	B+	364	123	B+			

Mainstream Markets—Keeping Replacements



* Indexes on all yearling bulls are based on EPDs only. They will be recalculated in March to include actual yearling data and visual scores. The updated indexes will be published on the Supplement Sheet and available one week prior to the sale at www.WulfCattle.com

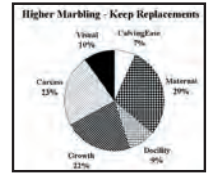

Lot	Index	Score	Lot	Index	Score	Lot	Index	Score	Lot	Index	Score	Lot	Index	Score
Two Year Old & Fall Bulls			65	154	A+	Yearling Bulls			252	159	A+	Lot	Index	Score
110	201	A++	39	154	A+	29	120	B+	292	158	A+	216	149	A
106	193	A++	21	154	A+	179	199	A++	212	158	A+	391	149	A
76	185	A++	43	154	A+	4	191	A++	227	157	A+	380	149	A
68	185	A++	35	152	A+	6	187	A++	187	157	A+	298	149	A
2	181	A++	93	152	A+	293	187	A++	266	157	A+	170	148	A
42	180	A++	101	152	A+	180	186	A++	183	157	A+	230	148	A
116	180	A++	17	151	A+	184	186	A++	288	157	A+	149	148	A
115	179	A++	85	151	A+	182	185	A++	171	156	A+	246	148	A
83	178	A++	23	150	A+	185	182	A++	222	156	A+	320	148	A
111	178	A++	12	149	A	123	179	A++	160	156	A+	273	148	A
94	178	A++	97	149	A	297	176	A++	376	156	A+	295	148	A
1	177	A++	11	148	A	294	175	A++	225	156	A+	248	148	A
98	177	A++	108	148	A	219	174	A++	117	156	A+	165	147	A
90	176	A++	38	147	A	201	173	A++	392	155	A+	235	147	A
107	176	A++	44	147	A	9	173	A++	157	155	A+	210	147	A
91	175	A++	87	145	A	199	173	A++	349	155	A+	336	147	A
41	174	A++	104	145	A	319	172	A++	152	155	A+	124	147	A
88	173	A++	75	144	A	202	172	A++	191	154	A+	281	147	A
66	172	A++	109	143	A	291	170	A++	229	154	A+	161	147	A
15	172	A++	49	142	A	308	170	A++	270	154	A+	355	147	A
20	171	A++	24	142	A	192	169	A+	5	154	A+	354	147	A
72	170	A++	57	142	A	203	169	A+	323	154	A+	375	146	A
64	169	A+	79	142	A	7	169	A+	340	154	A+	286	146	A
80	168	A+	14	141	A	10	168	A+	133	153	A+	379	146	A
82	168	A+	74	141	A	159	168	A+	189	153	A+	335	146	A
52	167	A+	100	140	A	269	167	A+	395	153	A+	129	146	A
70	166	A+	105	140	A	296	167	A+	408	152	A+	381	146	A
73	166	A+	40	139	A-	181	166	A+	144	152	A+	239	145	A
37	166	A+	31	139	A-	200	166	A+	389	152	A+	397	145	A
96	165	A+	25	139	A-	193	165	A+	169	152	A+	234	145	A
112	165	A+	13	139	A-	309	165	A+	279	152	A+	390	145	A
81	165	A+	103	139	A-	377	165	A+	311	152	A+	394	145	A
99	165	A+	62	138	A-	8	165	A+	370	152	A+	132	145	A
67	164	A+	78	138	A-	3	164	A+	366	152	A+	151	144	A
114	164	A+	36	136	A-	240	164	A+	134	152	A+	402	144	A
47	163	A+	113	134	A-	393	164	A+	387	151	A+	118	144	A
69	162	A+	54	133	A-	186	164	A+	343	151	A+	302	144	A
84	160	A+	63	133	A-	344	163	A+	367	151	A+	382	144	A
45	160	A+	58	132	A-	280	163	A+	305	151	A+	400	144	A
18	160	A+	26	130	A-	310	163	A+	147	151	A+	142	143	A
77	160	A+	32	130	A-	141	162	A+	213	151	A+	265	143	A
86	159	A+	53	128	B+	371	162	A+	254	151	A+	233	143	A
92	159	A+	28	126	B+	299	162	A+	267	151	A+	194	143	A
89	159	A+	55	125	B+	290	161	A+	198	150	A+	226	143	A
16	158	A+	48	124	B+	126	161	A+	148	150	A+	284	143	A
95	157	A+	27	124	B+	220	161	A+	272	150	A+	285	143	A
59	157	A+	33	123	B+	174	160	A+	247	150	A+	178	143	A
56	157	A+	46	123	B+	383	160	A+	304	150	A+	223	143	A
71	157	A+	22	122	B+	339	160	A+	175	149	A	373	143	A
102	156	A+	30	122	B+	365	159	A+	153	149	A	255	142	A
19	155	A+				350	159	A+	401	149	A	337	142	A
						253	159	A+	138	149	A	218	142	A
						398	159	A+	228	149	A	205	142	A
						150	159	A+	353	149	A	325	142	A
						224	159	A+	283	149	A			
						166	159	A+						



Mainstream Markets—Keeping Replacements

Lot	Index	Score	Lot	Index	Score	Lot	Index	Score	Lot	Index	Score	Lot	Index	Score
330	141	A	232	137	A-	361	134	A-	360	130	A-	386	124	B+
236	141	A	262	137	A-	258	134	A-	314	130	A-	119	124	B+
338	141	A	139	137	A-	211	134	A-	154	130	A-	328	124	B+
221	141	A	289	137	A-	333	133	A-	245	130	A-	407	124	B+
158	141	A	326	136	A-	271	133	A-	359	130	A-	197	124	B+
385	141	A	256	136	A-	322	133	A-	369	130	A-	346	123	B+
204	141	A	207	136	A-	140	133	A-	163	129	B+	135	123	B+
146	141	A	130	136	A-	242	133	A-	412	129	B+	164	123	B+
282	140	A	263	136	A-	155	133	A-	260	129	B+	215	123	B+
384	140	A	388	136	A-	276	133	A-	249	128	B+	136	123	B+
306	139	A-	231	136	A-	244	133	A-	332	128	B+	368	123	B+
307	139	A-	268	136	A-	372	132	A-	300	128	B+	317	122	B+
396	139	A-	411	135	A-	410	132	A-	347	128	B+	358	122	B+
341	139	A-	176	135	A-	274	132	A-	250	128	B+	128	122	B+
362	139	A-	257	135	A-	345	132	A-	168	127	B+	403	122	B+
313	138	A-	324	135	A-	177	132	A-	334	127	B+	399	122	B+
321	138	A-	131	135	A-	348	132	A-	277	127	B+	121	121	B+
188	138	A-	356	135	A-	120	132	A-	206	127	B+	143	121	B+
287	138	A-	190	135	A-	404	131	A-	195	126	B+	238	121	B+
172	138	A-	237	135	A-	196	131	A-	241	126	B+	406	121	B+
352	138	A-	363	135	A-	156	131	A-	167	126	B+	329	121	B+
331	138	A-	351	135	A-	378	131	A-	259	126	B+	173	121	B+
217	137	A-	127	134	A-	264	131	A-	405	125	B+	122	121	B+
275	137	A-	342	134	A-	301	131	A-	125	125	B+	312	121	B+
145	137	A-	251	134	A-	409	130	A-	209	125	B+	278	120	B+

2019 Wulf Cattle Indexes in Lot Number Order

Lot	First Calf	Terminal Main.	Rep. Main.	Lot	First Calf	Terminal Main.	Rep. Main.	Lot	First Calf	Terminal Main.	Rep. Main.	Lot	First Calf	Terminal Main.	Rep. Main.
1	148	184	177	38	157	125	147	75	109	150	144	112	174	170	165
2	146	189	181	39	151	142	154	76	144	182	185	113	125	148	134
3	153	182	164	40	119	131	139	77	147	135	160	114	159	146	164
4	171	196	191	41	187	174	174	78	105	146	138	115	161	168	179
5	154	164	154	42	188	167	180	79	135	139	142	116	199	182	180
6	119	199	187	43	166	136	154	80	190	176	168	117	119	161	156
7	119	175	169	44	179	119	147	81	119	172	165	118	119	168	144
8	119	148	165	45	119	161	160	82	122	169	168	119	101	148	124
9	183	181	173	46	89	144	123	83	119	177	178	120	123	147	132
10	119	173	168	47	98	201	163	84	160	164	160	121	93	152	121
11	109	186	148	48	105	133	124	85	154	141	151	122	92	131	121
12	119	150	149	49	96	173	142	86	163	163	159	123	174	161	179
13	92	161	139	50	93	154	125	87	119	157	145	124	138	160	147
14	114	158	141	51	79	134	115	88	170	163	173	125	159	117	125
15	130	175	172	52	119	176	167	89	157	164	159	126	152	151	161
16	103	160	158	53	127	118	128	90	171	177	176	127	101	132	134
17	119	159	151	54	145	118	133	91	119	162	175	128	119	151	122
18	128	164	160	55	119	107	125	92	136	159	159	129	119	169	146
19	109	182	155	56	138	181	157	93	119	149	152	130	92	162	136
20	109	209	171	57	144	118	142	94	158	188	178	131	107	160	135
21	110	183	154	58	133	131	132	95	160	162	157	132	106	161	145
22	108	152	122	59	119	168	157	96	161	171	165	133	99	175	153
23	97	140	150	60	92	137	114	97	144	149	149	134	119	166	152
24	119	147	142	61	60	154	114	98	178	167	177	135	96	149	123
25	109	153	139	62	93	169	138	99	119	143	165	136	113	123	123
26	109	155	130	63	113	139	133	100	119	131	140	137	95	123	119
27	100	122	124	64	119	179	169	101	119	152	152	138	119	165	149
28	102	138	126	65	111	169	154	102	138	165	156	139	112	147	137
29	67	144	120	66	119	179	172	103	148	122	139	140	118	135	133
30	116	131	122	67	119	179	164	104	153	107	145	141	119	166	162
31	155	146	139	68	119	165	185	105	141	116	140	142	93	168	143
32	144	171	130	69	119	150	162	106	157	172	193	143	84	156	121
33	119	124	123	70	119	151	166	107	169	162	176	144	124	162	152
34	158	98	112	71	119	160	157	108	134	153	148	145	99	150	137
35	175	132	152	72	119	166	170	109	127	149	143	146	101	150	141
36	152	146	136	73	119	163	166	110	158	179	201	147	124	163	151
37	144	141	166	74	119	121	141	111	168	161	178	148	119	145	150

2019 Wulf Cattle Indexes in Lot Number Order

Lot	First Calf	Terminal Main.	Rep. Main.	Lot	First Calf	Terminal Main.	Rep. Main.	Lot	First Calf	Terminal Main.	Rep. Main.	Lot	First Calf	Terminal Main.	Rep. Main.
149	126	149	148	215	119	135	123	281	156	135	147	347	93	140	128
150	152	173	159	216	119	140	149	282	155	127	140	348	104	126	132
151	163	131	144	217	144	130	137	283	135	157	149	349	108	174	155
152	159	146	155	218	98	154	142	284	134	159	143	350	103	159	159
153	143	133	149	219	160	182	174	285	134	155	143	351	116	151	135
154	137	129	130	220	159	164	161	286	172	146	146	352	119	149	138
155	153	145	133	221	113	149	141	287	139	147	138	353	144	172	149
156	155	125	131	222	151	151	156	288	171	126	157	354	119	147	147
157	140	142	155	223	95	171	143	289	143	93	137	355	119	147	147
158	149	157	141	224	119	181	159	290	175	143	161	356	119	163	135
159	155	157	168	225	111	172	156	291	137	167	170	357	107	116	117
160	161	147	156	226	115	167	143	292	128	161	158	358	97	141	122
161	150	139	147	227	119	169	157	293	151	159	187	359	103	160	130
162	140	120	119	228	119	154	149	294	151	155	175	360	119	135	130
163	119	151	129	229	119	160	154	295	177	120	148	361	84	156	134
164	132	154	123	230	104	177	148	296	157	138	167	362	110	175	139
165	119	147	147	231	93	167	136	297	188	153	176	363	114	158	135
166	136	156	159	232	119	146	137	298	162	121	149	364	85	123	115
167	148	102	126	233	119	166	143	299	119	178	162	365	99	162	159
168	123	136	127	234	116	157	145	300	135	111	128	366	117	154	152
169	148	168	152	235	104	165	147	301	136	129	131	367	119	163	151
170	181	136	148	236	119	148	141	302	164	138	144	368	119	136	123
171	147	162	156	237	113	145	135	303	131	82	112	369	103	139	130
172	141	146	138	238	91	151	121	304	165	148	150	370	119	149	152
173	125	113	121	239	109	148	145	305	119	164	151	371	154	159	162
174	138	169	160	240	119	162	164	306	172	131	139	372	119	114	132
175	146	141	149	241	93	151	126	307	153	146	139	373	162	113	143
176	134	128	135	242	108	110	133	308	169	183	170	374	132	113	105
177	144	121	132	243	113	101	111	309	166	176	165	375	128	158	146
178	162	150	143	244	100	154	133	310	119	184	163	376	154	146	156
179	184	166	199	245	100	126	130	311	149	166	152	377	163	160	165
180	164	154	186	246	106	172	148	312	119	115	121	378	168	133	131
181	154	151	166	247	119	149	150	313	147	158	138	379	172	145	146
182	202	135	185	248	119	150	148	314	149	132	130	380	144	146	149
183	184	140	157	249	119	130	128	315	135	120	109	381	149	162	146
184	175	171	186	250	117	149	128	316	132	116	108	382	137	165	144
185	148	141	182	251	119	134	134	317	136	128	122	383	147	149	160
186	119	141	164	252	103	184	159	318	119	140	117	384	119	153	140
187	178	103	157	253	129	164	159	319	119	188	172	385	139	134	141
188	173	81	138	254	119	147	151	320	140	161	148	386	131	112	124
189	144	107	153	255	119	170	142	321	154	131	138	387	160	143	151
190	119	139	135	256	119	173	136	322	126	141	133	388	136	138	136
191	141	133	154	257	119	129	135	323	150	157	154	389	119	157	152
192	119	179	169	258	119	143	134	324	162	127	135	390	137	167	145
193	119	190	165	259	119	119	126	325	183	117	142	391	149	156	149
194	119	141	143	260	121	158	129	326	138	137	136	392	146	161	155
195	112	149	126	261	119	115	119	327	119	124	114	393	119	161	164
196	115	158	131	262	152	161	137	328	151	103	124	394	164	163	145
197	110	154	124	263	119	174	136	329	123	143	121	395	146	160	153
198	119	161	150	264	127	168	131	330	74	168	141	396	137	129	139
199	169	205	173	265	150	160	143	331	110	163	138	397	143	149	145
200	174	168	166	266	143	182	157	332	98	145	128	398	160	162	159
201	175	176	173	267	153	176	151	333	118	172	133	399	126	124	122
202	119	199	172	268	138	154	136	334	118	153	127	400	147	159	144
203	119	188	169	269	147	183	167	335	119	162	146	401	133	165	149
204	155	129	141	270	134	166	154	336	119	147	147	402	119	149	144
205	119	143	142	271	132	150	133	337	119	151	142	403	126	117	122
206	119	152	127	272	162	137	150	338	97	164	141	404	119	135	131
207	132	156	136	273	135	161	148	339	119	186	160	405	138	131	125
208	151	168	156	274	144	138	132	340	91	177	154	406	144	125	121
209	147	146	125	275	142	150	137	341	109	160	139	407	124	122	124
210	176	156	147	276	131	127	133	342	118	152	134	408	143	172	152
211	154	144	134	277	141	129	127	343	118	161	151	409	139	150	130
212	149	181	158	278	142	111	120	344	127	203	163	410	145	129	132
213	151	171	151	279	148	139	152	345	119	126	132	411	135	147	135
214	142	118	110	280	119	169	163	346	97	156	123	412	131	132	129

Lots 1-10: Featured Herdsire Prospects



1

Wulfs Eisenhower 3616E



Purebred (87/77.3) Bull
BD: 3/31/2017 FI 3616E Homo Pld (T)/Het Black (T)
NPM-2119706

Wulfs Billy The Kid K234B { RUNL Stetson 850S
Wulfs Unique 8217U
Wulfs X Sign Here X578X
Wulfs Abril 3616A { Wulfs Myrlene 2332M

{ JCL Lodestar 27L
RUNL 72L
HUNT Mr Jock 44J
Wulfs Myrlene 2332M
S A V Net Worth 4200
Wulfs Royalty 5078R
COLE Wulf Hunt
Wulfs Joy Bells 9202J

PERF	BW	ADJ. WW	ADJ. YW	FR	ADJ. SC	ULTRASOUND (RATIO)	REA	FAT	MARB					
80	738	1347	5.8	39.9		17.36 (104)	.53 (150)	2.4 (104)						
EPDs	CED	BW	WW	YW	MILK	CEM	SC	ST	DOC	CWT	REA	YG	MARB	SMTI
10	(.42)	1.1 (.52)	67 (.5)	110 (.5)	19 (.43)	6 (.26)	1.2 (.28)	20 (.24)	16	31	1.33	-.61	-.09	52.31
%RANK	60	50	30	10	75	50	2	20	25	3	10	85	2	3



Wulfs Billy The Kid K234B • Sire of Lot 1

- Breed changer phenotype and numerical tabulation
- Pedigree traces twice to both HUNT MR Jock 44J & Wulfs Myrlene 2332M

- Weighed, measured & scanned big
- Semen has already been collected & will be available to buyers immediately
- Photo taken while collecting at Custom Genetic Solutions in September 2018



2 Wulfs Emprize 2424E

Lim-Flex (50/47.7) Bull
BD: 4/7/2017

FI 2424E

 Homo Pld (T)/Red
LFM-2119950

Bieber Deep End B597	Bieber Rollin Deep Y118	Bieber Roosevelt W384
	Bieber Laura 158W	Bieber Tilly 399W
	WZRK Genesis 532E	LJC Mission Statement P27
Wulfs Zuni 2424Z	Wulfs Pleasure 4251P	Basin Laura 5301
		Galileo
		TEXS Star Glint
		JCL Lodestar 27L
		Wulf's Esther 5146 E

PERF	BW	ADJ. WW	ADJ. YW	FR	ADJ. SC	ULTRASOUND (RATIO)	REA	FAT	MARB												
83	680	1337	6.4	36.3		15.4 (92)	.38 (108)	3.9 (168)													
EPDs	CED	BW	WW	YW	MILK	CEM	SC	ST	DOC	CWT	REA	YG	MARB	SMTI							
12	(.39)	1.5	(.49)	78	(.46)	127	(.47)	18	(.39)	8	(.21)	1.4	(.23)	16	(.21)	11	33	.83	-.36	.19	63.54
%Rnk	40	75	5	4	85	20	10	10	65	20	30	45	25	10							



2019 NWSS Champion Lim-Flex Pen of Three

- Lead off bull of our 2019 NWSS Grand Champion Lim-Flex® pen
- Turns a lot of heads with his tremendous body capacity and soundness
- Stands on a large extra sound foot
- Dam is a direct daughter of the consistent producing donor, Wulfs Pleasure 4251P

Lots 1-10: Featured Herdsire Prospects



3

Wulfs Farm Credit T804F



Purebred (100/88.7) Bull F94L (1)
BD: 1/15/2018 FI T804F

Homo Pld (T)/Red
NPM-2142492

LFLC Bank Account 701B

Wulf's Ziplock N922Z

LFLC 701X Xtra Good

Wulfs Amazing Bull T341A

TECS Azalea 1306

Wulfs Xtractor X233X
PLND Windmill 922W
Wulfs Ransom 3059R
LFLC Dakota Belle 602U
HUNT Mr Jock 44J
Wulfs Ultra Diamond 8571U
Wulfs Xcellsior X252X
TECS Yeasty 1114

PERF	BW	ADJ. WW	ADJ. YW	FR	ADJ. SC	ULTRASOUND (RATIO)	REA	FAT	MARB												
82	811																				
EPDs	CED	BW	WW	YW	MILK	CEM	SC	ST	DOC	CWT	REA	YG	MARB	SMTL							
14	(.41)	.9	(.5)	78	(.48)	119	(.48)	12	(.39)	8	(.23)	.88	(.15)	14	(.22)	14	11	1.12	-.73	-.29	49.13
%RANK	20	45	2	2	>95	20	15	50	45	45	40	40	25	10							



2019 NWSS Champion Limousin Pen of Three

- Lead off bull of our 2019 NWSS Grand Champion Limousin Pen
- A super complete, extra stout calving ease prospect
- Square made with an excellent hip structure and hind leg
- Great choice to improve foot quality & scrotal size



Lot 4

Wulfs Fahrenheit T820F



Lot 5

Wulfs Format T858F

4 Wulfs Fahrenheit T820F

Purebred (100/89.5) Bull F94L (1)
BD: 1/22/2018 FI T820F

Homo Pld (T)/Red
NPM-2142506

HUNT Credentials 37C ET
TECS Carmel 524

HUNT Testament 40T
JKTW Whiskey River 985 W
Wulfs Amazing Bull T341A
TECS Zephyr 1218

HUNT Ross 42R
HUNT Ruth 07R
Wulfs Signature 9302S
JKTW Raddison 6602R
HUNT Mr Jock 44J
Wulfs Ultra Diamond 8571U
Wulfs Xtractor X233X
OKLF Noel 356N

5 Wulfs Format T858F

Purebred (100/89.8) Bull F94L (1)
BD: 2/5/2018 FI T858F

Homo Pld (T)/Red
NPM-2142535

Wulfs Xtractor X233X
Darling Brown Sugar 3B

Wulfs Titus 2149T
Wulfs Myrlene 2332M
RPY Paynes Elvis 34X
B Bar Sugar Sugar 31Z

Wulfs Realtor 1503R
Wulfs Meadow Grass 2149M
COLE Wulf Hunt
Wulfs Joy Bells 9202J
ROMN Tuff Enuff 103T
Ivy's Polled Princess 1P
Wulfs Tibon T750T
B Bar Polled Sugarland

PERF	BW	ADJ. WW	ADJ. YW	FR	ADJ. SC	ULTRASOUND (RATIO)	REA	FAT	MARB					
86		800												
EPDs	CED	BW	WW	YW	MILK	CEM	SC	ST	DOC	CWT	REA	YG	MARB	SMTI
15 (.4)	.6 (.5)	78 (.47)	119 (.46)	20 (.38)	10 (.21)	1.35 (.12)	15 (.21)	18	35	1.07	-.58	-.07	55.72	
%RANK	15	40	2	2	65	4	1	40	10	2	50	90	2	1

- High CED & a low BW EPD with a huge spread to YW
- Thick made bull that exhibits the traditional expressive rear quarter
- Pedigree stacked with maternal growth
- Raised by a great young Wulfs Amazing Bull T341A daughter

PERF	BW	ADJ. WW	ADJ. YW	FR	ADJ. SC	ULTRASOUND (RATIO)	REA	FAT	MARB					
81		839												
EPDs	CED	BW	WW	YW	MILK	CEM	SC	ST	DOC	CWT	REA	YG	MARB	SMTI
15 (.41)	.5 (.5)	75 (.47)	110 (.47)	14 (.44)	9 (.26)	.94 (.17)	12 (.27)	12	8	1.14	-.77	-.5	40.74	
%RANK	15	40	4	10	>95	10	10	65	60	60	35	25	85	55

- Great son of the always predictable, Wulfs Xtractor X233X
- Extra growth and dimension with some added frame size
- Was in the top of his class at weaning
- Dam is a great young Canadian outcross

Lots 1-10: Featured Herdsire Prospects



Lot 6 Wulfs Footnote K685F ET



Lot 7 Wulfs Fanfare K519F ET

6 Wulfs Footnote K685F ET



Lim-Flex (50/45) Bull
BD: 3/6/2018

FI K685F

Homo Pld (T)/Red
LFM-2143982

Bieber Hard Drive Y120

Lacy Gold Bar 8123

Bieber Laura 158W

Wulfs Soloist 6284S

Wulfs Nobel Prize 3861N

Wulfs Joy Bells 9202J

CCF Gold Bar 0251
Lacy Ms Cherokee 557P
LJC Mission Statement P27
Basin Laura 5301
COLE Wulf Hunt
Wulf's Casual 3161C
Wulfs Evan 9052E
Wulfs Enjoyable 5009E

7 Wulfs Fanfare K519F ET



Lim-Flex (50/45.5) Bull
BD: 2/28/2018

FI K519F

Homo Pld (T)/Red
LFM-2143650

Bieber Hard Drive Y120

Lacy Gold Bar 8123

Bieber Laura 158W

Limolyn Xilda

Anchor B 'The Shmooze'

Limolyn New Trend

CCF Gold Bar 0251
Lacy Ms Cherokee 557P
LJC Mission Statement P27
Basin Laura 5301
ROMN Made To Order
Anchor B Night Club
EXLR 392J

PERF	BW	ADJ. WW	ADJ. YW	FR	ADJ. SC	ULTRASOUND (RATIO)	REA	FAT	MARB												
97	801																				
EPDs	CED	BW	WW	YW	MILK	CEM	SC	ST	DOC	CWT	REA	YG	MARB	SMTI							
13	(.42)	-.2	(.49)	72	(.49)	108	(.49)	21	(.46)	5	(.29)	1.05	(.23)	16	(.28)	19	42	1.11	-.41	.27	64.92
%RANK	25	25	20	30	60	80	35	10	2	4	3	30	15	10							

- Lead off bull of our 2019 NWSS Spring Calf Pen of Lim-Flex® Lot
- Stunning profile with a beautiful shoulder, square hip & pretty, yet functional, hind leg
- Indexed 121 at weaning in a group of great ET bull calves
- Out of, Wulfs Soloist 6284S, the most dominant piece of the Wulf Cattle breeding program
- Flush brother sells as Lot 219

PERF	BW	ADJ. WW	ADJ. YW	FR	ADJ. SC	ULTRASOUND (RATIO)	REA	FAT	MARB												
90	759																				
EPDs	CED	BW	WW	YW	MILK	CEM	SC	ST	DOC	CWT	REA	YG	MARB	SMTI							
10	(.38)	.7	(.45)	71	(.44)	110	(.44)	15	(.42)	4	(.23)	1.4	(.15)	16	(.24)	15	22	.92	-.42	.07	57.6
%RANK	70	50	20	25	>95	90	10	10	20	50	15	30	45	30							

- Highly regarded member of our Spring Pen of 3 Lim-Flex Bulls at NWSS
- This guy gets better everyday
- Sound moving & pleasing to look at
- Sired by Bieber Hard Drive Y120 who has done such a great job making superior Lim-Flex®
- Canadian Dam adds to his outcross pedigree to most cattle in the NALF Herdbook



Wulfs Firestone K518F ET • Sells as Lot 8

8 Wulfs Firestone K518F ET

Lim-Flex (50/45.5) Bull
BD: 3/1/2018

FI K518F

Homo Pld (T)/Red
LFM-2143979

Bieber Deep End B597	Bieber Rollin Deep Y118	Bieber Roosevelt W384
	Bieber Laura 158W	Bieber Tilly 399W
Limolyn Xilda	Anchor B 'The Shmoove'	LJC Mission Statement P27
	Limolyn New Trend	Basin Laura 5301
		ROMN Made To Order
		Anchor B Night Club
		EXLR 392J

PERF	BW	ADJ. WW	ADJ. YW	FR	ADJ. SC	ULTRASOUND (RATIO)			REA	FAT	MARB			
94		740												
EPDs	CED	BW	WW	YW	MILK	CEM	SC	ST	DOC	CWT	REA	YG	MARB	SMTI
	10 (.36)	1.4 (.46)	68 (.44)	110 (.45)	21 (.39)	6 (.19)	1.6 (.14)	17 (.2)	14	12	.63	-.33	.07	55.94
%RANK	70	70	35	25	60	60	2	10	30	90	75	50	45	40

- Dark cherry red and eye appealing
- Top performer who carries lots of extra weight in his extreme length of body
- Huge scrotal that measured 39cm at 10 1/2 months in Denver while at the Stock Show
- Dam is a Canadian outcross that we own with J Bar J who is making some great progeny



Wulfs Fiber K684F ET • Sells as Lot 9

9 Wulfs Fiber K684F ET

Lim-Flex (50/45) Bull
BD: 3/2/2018

FI K684F

Homo Pld (P-1)/Red
LFM-2144123

Bieber Gladiator C386	Bieber Spartacus A193	Bieber Rouse Samurai X22
	Bieber Laura 158W	Bieber Tilly 233U
Wulfs Soloist 6284S	Wulfs Nobel Prize 3861N	LJC Mission Statement P27
	Wulfs Joy Bells 9202J	Basin Laura 5301
		COLE Wulf Hunt
		Wulf's Casual 3161C
		Wulfs Evan 9052E
		Wulfs Enjoyable 5009E

PERF	BW	ADJ. WW	ADJ. YW	FR	ADJ. SC	ULTRASOUND (RATIO)			REA	FAT	MARB			
87		743												
EPDs	CED	BW	WW	YW	MILK	CEM	SC	ST	DOC	CWT	REA	YG	MARB	SMTI
	14 (.24)	-1.8 (.28)	69 (.27)	105 (.27)	24 (.23)	7 (.19)	.6 (.17)	14 (.14)	18	29	.86	-.36	.32	65.47
%RANK	15	5	30	40	25	40	80	25	3	25	25	45	10	10

- Super calving ease prospect that offers a tremendous spread from BW to YW
- Wonderful disposition
- Sound and easy moving on the ground
- Own son of the great Wulfs Soloist 6248S



Wulfs Flat Iron K680F ET • Sells as Lot 10

10 Wulfs Flat Iron K680F ET

Lim-Flex (50/45) Bull
BD: 3/6/2018

FI K680F

Homo Pld (T)/Red
LFM-2144121

Bieber Gladiator C386	Bieber Spartacus A193	Bieber Rouse Samurai X22
	Bieber Laura 158W	Bieber Tilly 233U
Wulfs Soloist 6284S	Wulfs Nobel Prize 3861N	LJC Mission Statement P27
	Wulfs Joy Bells 9202J	Basin Laura 5301
		COLE Wulf Hunt
		Wulf's Casual 3161C
		Wulfs Evan 9052E
		Wulfs Enjoyable 5009E

PERF	BW	ADJ. WW	ADJ. YW	FR	ADJ. SC	ULTRASOUND (RATIO)			REA	FAT	MARB			
94		752												
EPDs	CED	BW	WW	YW	MILK	CEM	SC	ST	DOC	CWT	REA	YG	MARB	SMTI
	13 (.42)	-2 (.48)	66 (.47)	101 (.47)	29 (.42)	6 (.24)	.6 (.17)	15 (.2)	18	22	.98	-.46	.25	62.76
%RANK	25	4	40	50	3	60	80	15	3	50	10	20	15	15

- A ton of rib and shape in this extreme calving ease prospect
- Does not give up growth or REA to give you calving ease
- Gentle disposition
- Direct son of the still productive, 13 year old donor, Wulfs Soloist 6248S

Lots 11-15: Black Two Year Old Limousin Bulls



11 Wulfs Entwine 4083E



Purebred (87/78.3) Bull F94L (2) Homo Pld (T)/Homo Black (T)
BD: 4/18/2017 FI 4083E NPM-2120049

Wulfs Compliant K687C ET { Wulfs Willard 5115W
Wulfs Soloist 6284S
Wulfs Xerox 8622X
Wulfs Bathwater 4083B { Wulfs Zorest 2447Z
Wulfs Revolver 1219R
Wulfs Remi 5115R
Wulfs Nobel Prize 3861N
Wulfs Joy Bells 9202J
Wulfs Ransom 3059R
Rdd Ms Mny Maker 122U
HUNT Mr Jock 44J
Wulfs Ultra Diamond 8571U

PERF	BW	ADJ. WW	ADJ. YW	FR	ADJ. SC	ULTRASOUND (RATIO)	REA	FAT	MARB					
94	773	1278	6.1	33.2		18.52 (108)	.35 (102)	3.2 (150)						
EPDs	CED	BW	WW	YW	MILK	CEM	SC	ST	DOC	CWT	REA	YG	MARB	SMTI
9	(.38)	3.1 (.49)	82 (.47)	120 (.48)	16 (.38)	4 (.21)	.3 (.24)	13 (.2)	16	8	1.53	-.81	-.09	58.1
%Rnk	75	95	1	2	95	85	75	60	25	60	1	15	2	1

- Very complete, huge numbered son of the \$70,000 Wulfs Compliant K687C
- Indexed a 108 for REA & 150 for IMF
- The kind of numbers which drive genetic improvement



Wulfs Entwine 4083E • Sells as Lot 11

12 Wulfs Evander 2646E



Purebred (87/78) Bull Het Polled (T)/Black
BD: 4/19/2017 FI 2646E NPM-2121778

Wulfs Zack G687Z { Wulfs Nasa 1212N
Wulfs Soloist 6284S
LH Rodemaster 338R
Wulfs Zindia 2646Z { Wulfs Kiana 0113K
Wulfs Fanfare 4055F
Miss Wulfette 1212L
Wulfs Nobel Prize 3861N
Wulfs Joy Bells 9202J
JCL Lodestar 27L
Vermilion E Blackbird9546
Wulfs Quarterback 4222B
Miss Potterosa 440D

PERF	BW	ADJ. WW	ADJ. YW	FR	ADJ. SC	ULTRASOUND (RATIO)	REA	FAT	MARB					
94	684	1302	7.1	36.3		15.84 (92)	.36 (105)	2.4 (113)						
EPDs	CED	BW	WW	YW	MILK	CEM	SC	ST	DOC	CWT	REA	YG	MARB	SMTI
8	(.38)	1.4 (.47)	61 (.45)	94 (.46)	36 (.39)	4 (.2)	.3 (.25)	18 (.21)	14	12	1.3	-.83	-.37	41.77
%Rnk	85	60	55	50	1	85	75	25	45	40	10	15	50	45

- Strong, rugged pound maker
- Deep bodied and thick made from end to end
- Sire is a son of the great Wulfs Soloist 6248S



Wulfs Evander 2646E • Sells as Lot 12

13 Wulfs Event 2411E



Purebred (87/78.3) Bull Scurred/Het Black (T)
BD: 4/26/2017 FI 2411E NPM-2121802

C.JSL Commander 5032C { MAGS The General
Sennett Gammer 904W
ROMN Made To Order
Wulfs Zulina 2411Z { Wulfs Myrlene 2332M
AUTO Dollar General 122R
EXLR Luvly 821M
Bon View New Design 878
DVFC Cookies Choice 215H
ROMN Justice
ROMN Miss Thick 34K
COLE Wulf Hunt
Wulfs Joy Bells 9202J

PERF	BW	ADJ. WW	ADJ. YW	FR	ADJ. SC	ULTRASOUND (RATIO)	REA	FAT	MARB					
98	778	1358	6.2	33.7		19.48 (117)	.33 (94)	1.0 (43)						
EPDs	CED	BW	WW	YW	MILK	CEM	SC	ST	DOC	CWT	REA	YG	MARB	SMTI
6	(.38)	3.2 (.47)	76 (.45)	113 (.45)	23 (.38)	3 (.18)	.2 (.22)	12 (.22)	18	14	1.18	-.72	-.4	44.29
%Rnk	>95	95	3	10	25	95	85	65	10	30	25	45	55	30

14 Wulfs Endorsement 0314E



Purebred (100/87.4) Bull Homo Pld (T)/Het Black (T)
BD: 4/9/2017 FI 0314E NPM-2119987

Wulfs Xclusive 2458X { WZRK Primestar 861P
Wulfs Missive 2258M
Wulfs Spring Loaded 3158S
Miss Wulfette 0314X { Wulfs Scripts 6064S
JCL Lodestar 27L
WZRK Miss P Ultra 861F
LVLS Polled Black Jack
Wulfs Faith 6501F
COLE Wulf Hunt
Wulfs Nadine 3158N
EXLR Excellante 251L
Wulfs Miscellaneous 2191M

PERF	BW	ADJ. WW	ADJ. YW	FR	ADJ. SC	ULTRASOUND (RATIO)	REA	FAT	MARB					
90	840	1264	6	37.9		16.54 (99)	.15 (43)	1.4 (59)						
EPDs	CED	BW	WW	YW	MILK	CEM	SC	ST	DOC	CWT	REA	YG	MARB	SMTI
14	(.4)	3.2 (.5)	78 (.48)	114 (.48)	8 (.43)	8 (.25)	.6 (.29)	18 (.25)	18	10	1.03	-.76	-.32	48.04
%Rnk	20	95	2	5	>95	20	30	25	10	50	60	30	35	15

15 Wulfs Entry 1077E



Purebred (100/89.6) Bull Homo Pld (T)/Het Black (T)
BD: 4/16/2017 FI 1077E NPM-2120046

Wulfs Abe Y510A { HUNT Mr Jock 44J
Wulfs Soloist 6284S
Wulfs Paxton 1641P
Wulfs You Win 1077Y { Miss Wulfette 9802W
LVLS Polled Justice 0601E
HUNT Miss Giggle 129G
Wulfs Nobel Prize 3861N
Wulfs Joy Bells 9202J
JCL Lodestar 27L
SVL 141L
HC Final Time 407
Wulfs Rikki 5040R

PERF	BW	ADJ. WW	ADJ. YW	FR	ADJ. SC	ULTRASOUND (RATIO)	REA	FAT	MARB					
86	644	1177	6	37.2		16.08 (93)	.22 (64)	1.8 (84)						
EPDs	CED	BW	WW	YW	MILK	CEM	SC	ST	DOC	CWT	REA	YG	MARB	SMTI
11	(.39)	2.3 (.49)	74 (.47)	114 (.48)	30 (.4)	5 (.22)	.9 (.26)	20 (.23)	17	14	1.23	-.85	-.18	52.76
%Rnk	50	85	5	5	1	70	10	20	15	30	20	10	10	2



Semen is available on many
Wulf Cattle sires.

View the directory at WulfCattle.com
Contact a Wulf Cattle Team member at
(320) 392-5802 to order.



Lots 16-22: Black Two Year Old Lim-Flex® Bulls



Wulfs Englewood 2627E • Sells as Lot 16



Wulfs Elder 4957E • Sells as Lot 17

18 Wulfs Einkorn 4959E

Lim-Flex (50/45.2) Bull **Homo Pld (P-3)/Het Black (T)**
 BD: 3/12/2017 **FI 4959E** **LFM-2119359**

Wulfs Compliant K687C ET { Wulfs Willard 5115W { Wulfs Revolver 1219R
 Wulfs Soloist 6284S { Wulfs Remi 5115R { Wulfs Nobel Prize 3861N
 Wulfs Hoover Dam 0019 { Wulfs Joy Bells 9202J { Hoover Dam
 Wulfs Lucy 4959B { Wulfs Hoover Dam 0019 { EXAR Erica Eileen 8841
 Royal Lucy DRCC 1023Y { S A V Adaptor 2213 { S A V Pioneer 7301
 Royal Lucy DRCC 8008U { Wulfs Myrlene 2332M { JCL Lodestar 27L
 Wulfs's Esther 5146 E

PERF	BW	ADJ. WW	ADJ. YW	FR	ADJ. SC	ULTRASOUND (RATIO)	REA	FAT	MARB					
86	652	1182	5.9	39.4			16.46 (101)	.49 (125)	4.0 (132)					
EPDs	CED	BW	WW	YW	MILK	CEM	SC	ST	DOC	CWT	REA	YG	MARB	SMTI
12	(.42)	2.2 (.51)	71 (.5)	108 (.5)	19 (.39)	4 (.21)	1.3 (.2)	16 (.2)	12	22	.89	-.32	.36	67.18
%Rnk	40	90	20	30	80	90	10	10	50	50	20	55	10	4

20 Wulfs Enamel 3330E

Lim-Flex (71/64.5) Bull **Homo Pld (T)/Het Black (T)**
 BD: 4/7/2017 **FI 3330E** **LFM-2119952**

TMCK Cash Flow 247C { MAGS Ali { Connealy Consensus 7229
 TMCK Nina 17X { S A V Pioneer 7301 { MAGS Yoko
 Wulfs Xtractor X233X { DVFC Nina 239U { S A V Pioneer 7301
 Wulfs At Sea 3330A { Wulfs Titus 2149T { Wulfs Myrlene 2332M
 Wulfs Startastic 6610S { JCL Lodestar 27L { Wulfs's Esther 5146 E

PERF	BW	ADJ. WW	ADJ. YW	FR	ADJ. SC	ULTRASOUND (RATIO)	REA	FAT	MARB					
97	700	1343	6.2	35.8			18.6 (112)	.37 (105)	2.6 (111)					
EPDs	CED	BW	WW	YW	MILK	CEM	SC	ST	DOC	CWT	REA	YG	MARB	SMTI
7	(.4)	3.3 (.5)	95 (.48)	151 (.48)	15 (.4)	2 (.22)	.8 (.25)	13 (.2)	20	36	1.14	-.42	-.06	60.06
%Rnk	>95	>95	1	1	>95	>95	55	35	1	15	2	30	70	20

16 Wulfs Englewood 2627E

Lim-Flex (75/66.3) Bull **F94L (1)** **Homo Pld (T)/Het Black (T)**
 BD: 4/12/2017 **FI 2627E** **LFM-2120006**

Wulfs Billy The Kid K234B { RUNL Stetson 850S { JCL Lodestar 27L
 Wulfs Unique 8217U { Wulfs Myrlene 2332M { RUNL 72L
 Wulfs Zero Base 2627Z { Wulfs Reator 1503R { HUNT Mr Jock 44J
 Rdd Ms Mny Maker 125U { Miss Wulffette 8063H { Wulfs Myrlene 2332M
 Stevenson MoneyMaker R185 { Rdd Ms Mm 670J 362M

PERF	BW	ADJ. WW	ADJ. YW	FR	ADJ. SC	ULTRASOUND (RATIO)	REA	FAT	MARB					
97	632	1300	5.7	36.5			18.5 (111)	.34 (96)	2.0 (85)					
EPDs	CED	BW	WW	YW	MILK	CEM	SC	ST	DOC	CWT	REA	YG	MARB	SMTI
8	(.4)	3.4 (.5)	71 (.47)	116 (.48)	15 (.4)	6 (.22)	1 (.28)	23 (.19)	17	17	.91	-.45	.03	56.44
%Rnk	95	>95	20	15	>95	60	35	2	10	70	20	20	55	35

- Powerful, big REA herdsire prospect out of the muscle sire, Wulfs Billy the Kid K234B
- High percentage Lim-Flex® that has a huge top and thick hind quarters
- Strong numbers for growth & carcass traits make him one to put on your short list

17 Wulfs Elder 4957E

Lim-Flex (50/45.2) Bull **Homo Pld (P-3)/Homo Black (T)**
 BD: 3/15/2017 **FI 4957E** **LFM-2119541**

Wulfs Compliant K687C ET { Wulfs Willard 5115W { Wulfs Revolver 1219R
 Wulfs Soloist 6284S { Wulfs Remi 5115R { Wulfs Nobel Prize 3861N
 Wulfs Hoover Dam 0019 { Wulfs Joy Bells 9202J { Hoover Dam
 Wulfs Rossetta 4957B { EXAR Erica Eileen 8841 { Hyline Right Time 338
 Baby Black 338 Rossette 207T { Legend Lane 5175 Rosetta 14P

PERF	BW	ADJ. WW	ADJ. YW	FR	ADJ. SC	ULTRASOUND (RATIO)	REA	FAT	MARB					
97	639	1326	5.7	37.1			17.42 (107)	.61 (168)	4.8 (170)					
EPDs	CED	BW	WW	YW	MILK	CEM	SC	ST	DOC	CWT	REA	YG	MARB	SMTI
10	(.4)	2.1 (.51)	70 (.5)	111 (.5)	20 (.4)	2 (.2)	1 (.21)	14 (.19)	12	12	.72	-.26	.48	70.97
%Rnk	70	90	25	25	70	>95	35	25	50	90	55	70	2	2

- Homo black, homo polled Wulfs Compliant K687C son that scanned a whopper REA & an off the charts %IMF
- Awsome structured individual that has big numbers and the performance stats to back them up

19 Wulfs Engraft 2254E

Lim-Flex (65/58.9) Bull **Het Polled (T)/Het Black (T)**
 BD: 4/12/2017 **FI 2254E** **LFM-2120007**

TMCK Cash Flow 247C { MAGS Ali { Connealy Consensus 7229
 TMCK Nina 17X { S A V Pioneer 7301 { MAGS Yoko
 Wulfs Spring Loaded 3158S { DVFC Nina 239U { S A V Pioneer 7301
 DGLM Ms Trixie 522T { Wulfs Myrlene 2332M { COLE Wulf Hunt
 DGLM Miss Eliminator 522M { Wulfs Nadine 3158N { Wulfs Homestead 3266
 DGLM Miss Eliminator 522M { Wulfs's Esther 5146 E

PERF	BW	ADJ. WW	ADJ. YW	FR	ADJ. SC	ULTRASOUND (RATIO)	REA	FAT	MARB					
94	672	1213	5.7	36			16.5 (99)	.62 (176)	3.4 (146)					
EPDs	CED	BW	WW	YW	MILK	CEM	SC	ST	DOC	CWT	REA	YG	MARB	SMTI
9	(.38)	3.1 (.48)	86 (.45)	131 (.46)	7 (.36)	5 (.17)	.7 (.24)	13 (.18)	20	22	.89	-.3	-.02	57.66
%Rnk	85	>95	1	2	>95	80	70	35	1	50	20	60	65	30

21 Wulfs Emmission 2936E

Lim-Flex (59/53.1) Bull **Homo Pld (T)/Homo Black (T)**
 BD: 4/4/2017 **FI 2936E** **LFM-2119930**

TMCK Cash Flow 247C { MAGS Ali { Connealy Consensus 7229
 TMCK Nina 17X { S A V Pioneer 7301 { MAGS Yoko
 Wulfs Sirloin 3172S { DVFC Nina 239U { S A V Pioneer 7301
 HB Elba 822U { COLE Wulf Hunt { Wulfs Myrlene 2332M
 Wulfs Negotiable 3172N { Wulfs Endeavor 9053E { JCL Lodestar 27L
 HB Elba 2R

PERF	BW	ADJ. WW	ADJ. YW	FR	ADJ. SC	ULTRASOUND (RATIO)	REA	FAT	MARB					
88	718	1336	6.1	35.1			15.94 (96)	.54 (153)	2.5 (107)					
EPDs	CED	BW	WW	YW	MILK	CEM	SC	ST	DOC	CWT	REA	YG	MARB	SMTI
9	(.38)	2.8 (.48)	91 (.45)	144 (.46)	12 (.36)	6 (.17)	.4 (.22)	12 (.19)	17	26	.74	-.17	0	59.03
%Rnk	85	95	1	1	>95	60	95	45	10	35	50	90	60	25

22 Wulfs Elonso J421E

Lim-Flex (50/45.4) Bull
BD: 3/13/2017

FI J421E

Homo Pld (P-2)/Homo Black (T)
LFM-2129767



Wulfs Willard 5115W { Wulfs Revolver 1219R { Mr SYES Gentleman 118M
Wulfs Remi 5115R { Wulfs Leaf Butterfly 1219
Wulfs Majoriy 2093M
Mosers Brandy { Wulfs Aberdeen 2019Z { TC Aberdeen 759
S Chisum 6175
Mosers Zinnia 205Z { H J Ladys Chrome 386

PERF	BW	ADJ. WW	ADJ. YW	FR	ADJ. SC	ULTRASOUND (RATIO)	REA	FAT	MARB												
97	588	1228	6.2	32.5		15.68 (99)	.36 (120)	2.7 (119)													
EPDs	CED	BW	WW	YW	MILK	CEM	SC	ST	DOC	CWT	REA	YG	MARB	SMTI							
11	(.37)	2.4	(.48)	74	(.46)	111	(.46)	11	(.4)	3	(.22)	.3	(.21)	12	(.2)	16	21	.77	-.35	-.29	65.85
%Rnk	55	90	15	25	>95	95	95	45	15	55	45	45	10	5							

23 Wulfs Envelop 2237E

Purebred (100/89) Bull
BD: 4/18/2017

FI 2237E



Polled/Red
NPM-2120051

Wulfs Abe Y510A { HUNT Mr Jock 44J { LVLS Polled Justice 0601E
Wulfs Soloist 6284S { HUNT Miss Giggie 129G
Wulfs Nobel Prize 3861N
Wulfs Joy Bells 9202J
Miss Wulfette 2237Z { Wulfs Uppermost 6196U { Wulfs Nasa 1212N
Wulfs Skyla 6196S
Wulfs Pringles 4306P { ELOR Ole's Black Gold 606
Wulfs Flashbulb 6512F

PERF	BW	ADJ. WW	ADJ. YW	FR	ADJ. SC	ULTRASOUND (RATIO)	REA	FAT	MARB												
98	679	1214	5.6	34.8		15.22 (91)	.3 (85)	3.1 (134)													
EPDs	CED	BW	WW	YW	MILK	CEM	SC	ST	DOC	CWT	REA	YG	MARB	SMTI							
8	(.38)	3.4	(.49)	66	(.46)	100	(.47)	29	(.39)	6	(.21)	.7	(.26)	14	(.23)	22	9	.95	-.68	-.1	51.93
%Rnk	85	>95	30	30	2	50	20	50	1	55	80	60	3	3							

- Top performing muscle bull
- Scanned an excellent IMF that indexed 134
- Wulfs Abe Y510A is one of the best sires we have used for adding muscle

Lots 23-39: Red Two Year Old Limousin Bulls



Wulfs Envelop 2237E • Sells as Lot 23

24 Wulfs Ebate 3014E

Purebred (100/89.2) Bull
BD: 6/3/2017

FI 3014E

Homo Pld (T)/Red
NPM-2123514



Wulfs Zee 8426Z { Wulfs Uppermost 6196U { Wulfs Nasa 1212N
Wulfs Skyla 6196S
Wulfs Untamed Ambition { RMKR Chief Justice 611S
Wulfs Splendor 6481S
Wulfs Above All 3014A { Wulfs Sirlain 3172S { COLE Wulf Hunt
Wulfs Negotiable 3172N
Wulfs Yettina 1414Y { Wulfs Waldo T928W
Wulfs Missive 2258M

PERF	BW	ADJ. WW	ADJ. YW	FR	ADJ. SC	ULTRASOUND (RATIO)	REA	FAT	MARB												
94	706	1241	7.2	34.9		16.24 (97)	.23 (102)	1.5 (88)													
EPDs	CED	BW	WW	YW	MILK	CEM	SC	ST	DOC	CWT	REA	YG	MARB	SMTI							
10	(.38)	1.8	(.49)	71	(.47)	105	(.48)	27	(.39)	7	(.23)	.3	(.14)	18	(.21)	14	7	1.04	-.75	-.25	48.54
%Rnk	60	70	15	20	5	35	75	25	45	65	55	35	20	10							

25 Wulfs Ebaca 9165E

Purebred (100/88.7) Bull
BD: 5/30/2017

FI 9165E

Het Polled (T)/Red
NPM-2123510



Wulfs Zee 8426Z { Wulfs Uppermost 6196U { Wulfs Nasa 1212N
Wulfs Skyla 6196S
Wulfs Untamed Ambition { RMKR Chief Justice 611S
Wulfs Splendor 6481S
Wulfs Winter Haven 9165W { Wulfs Realtor 1503R { HUNT Mr Jock 44J
Wulfs Lena 1503L
Wulfs Delta Dawn 4055D { Wulfs Rambler 8400X
Miss Wulfette 1012A

PERF	BW	ADJ. WW	ADJ. YW	FR	ADJ. SC	ULTRASOUND (RATIO)	REA	FAT	MARB												
89	665	1151	6.2	32.2		15.96 (93)	.21 (61)	1.7 (81)													
EPDs	CED	BW	WW	YW	MILK	CEM	SC	ST	DOC	CWT	REA	YG	MARB	SMTI							
10	(.4)	2.8	(.5)	68	(.48)	102	(.48)	18	(.41)	4	(.22)	.5	(.15)	17	(.22)	17	24	1.19	-.74	-.33	44.76
%Rnk	60	90	25	25	80	85	45	30	15	10	25	35	40	30							

26 Wulfs Ensnarl 2700E

Purebred (100/89.1) Bull
BD: 4/14/2017

FI 2700E

Homo Pld (P-1)/Red
NPM-2120029



Wulfs Xclusive 2458X { WZRK Primestar 861P { JCL Lodestar 27L
WZRK Miss P Ultra 861F
Wulfs Missive 2258M { LVLS Polled Black Jack
Wulfs Faith 6501F
Wulfs Nobel Prize 3861N { COLE Wulf Hunt
Wulfs Casual 3161C
Wulfs Spiral 6254S { JCL Lodestar 27L
Miss Wulfette 1264L

PERF	BW	ADJ. WW	ADJ. YW	FR	ADJ. SC	ULTRASOUND (RATIO)	REA	FAT	MARB												
96	652	1143	6	34.1		16.34 (99)	.27 (77)	1.8 (76)													
EPDs	CED	BW	WW	YW	MILK	CEM	SC	ST	DOC	CWT	REA	YG	MARB	SMTI							
12	(.42)	2.9	(.51)	69	(.49)	102	(.5)	14	(.44)	5	(.27)	.2	(.29)	17	(.27)	15	17	1.24	-.76	-.24	48.24
%Rnk	40	90	20	25	>95	70	85	30	35	20	15	30	20	15							

27 Wulfs Espen 4729E

Purebred (100/86.1) Bull
BD: 4/8/2017

FI 4729E

Het Polled (T)/Red
NPM-2121722



Vi Apollo 324A { Wulfs Xistance V638X { Wulfs Spring Loaded 3158S
RPLF Sweet Sixteen 638S
RMKR Unequaled 812U { ROMN Justice
RMKR Miss Doubledown 410P
Wulfs Bella 4729B { Wulfs Sirlain 3172S { COLE Wulf Hunt
Wulfs Negotiable 3172N
Wulfs Titus 2149T
Miss Wulfette 0507X { Miss Wulfette 5001R

PERF	BW	ADJ. WW	ADJ. YW	FR	ADJ. SC	ULTRASOUND (RATIO)	REA	FAT	MARB												
97	632	1150	6.9	37.2		15.82 (95)	.14 (40)	1.2 (52)													
EPDs	CED	BW	WW	YW	MILK	CEM	SC	ST	DOC	CWT	REA	YG	MARB	SMTI							
9	(.4)	2.6	(.5)	69	(.49)	98	(.49)	14	(.4)	6	(.23)	.7	(.27)	12	(.22)	21	5	.94	-.66	-.5	38
%Rnk	75	85	20	40	>95	50	20	65	1	75	80	65	85	70							

28 Wulfs Expressway W438E



Purebred (100/89.3) Bull
BD: 3/17/2017

FI W438E

Scurred/Red
NPM-2129133

Wulfs Billy The Kid K234B
CWSP Black Magic 438B

RUNL Stetson 850S
Wulfs Unique 8217U
Wulfs Wisdom 8063W
GFLI Gordon Lady 247M

JCL Lodestar 27L
RUNL 72L
HUNT Mr Jock 44J
Wulfs Myrlene 2332M
Wulfs Realtor 1503R
Miss Wulfette 8063H
AUTO Hackett 702H
GFLI Gordon Lady 431D

PERF	BW	ADJ. WW	ADJ. YW	FR	ADJ. SC	ULTRASOUND (RATIO)	REA	FAT	MARB					
99	610	1096	7	31.2			18.26 (110)	.17 (78)	2.7 (107)					
EPDs	CED	BW	WW	YW	MILK	CEM	SC	ST	DOC	CWT	REA	YG	MARB	SMTI
8 (.39)	2.6 (.5)	63 (.48)	94 (.48)	15 (.4)	5 (.21)	.3 (.27)	22 (.22)	15	-4	1.45	-.9	-.24	47.81	
%RANK	85	85	45	50	95	70	75	15	35	>95	1	5	20	15

29 Wulfs Expressive W358E



Purebred (100/90.8) Bull
BD: 4/2/2017

FI W358E

Homo Pld (T)/Red
NPM-2129128

Wulfs Xtortion 3408X
CWSP Aquamarine 358A

Wulfs Urban Cowboy 2149U
Miss Wulfette 3408N
Wulfs Uncharted Waters
Wulfs Nice Girl 3095N

Wulfs Realtor 1503R
Wulfs Meadow Grass 2149M
Wulfs Klint 5874K
ELOR Strawflower 506E
Wulfs Ridgley 3172R
Wulfs Shadow Box 6091S
VORD Halfback
Wulfs Esther 5146 E

PERF	BW	ADJ. WW	ADJ. YW	FR	ADJ. SC	ULTRASOUND (RATIO)	REA	FAT	MARB					
105	608	1225	6.2	32.5			16.68 (100)	.19 (87)	1.7 (78)					
EPDs	CED	BW	WW	YW	MILK	CEM	SC	ST	DOC	CWT	REA	YG	MARB	SMTI
9 (.38)	4.7 (.47)	71 (.45)	109 (.46)	20 (.38)	6 (.2)	.2 (.24)	14 (.21)	7	20	1.34	-.83	-.51	39.83	
%RANK	75	>95	15	10	65	50	85	50	85	15	5	15	85	60



Lots 30-34: Red Two Year Old Limousin Bulls

30 Wulfs Evasion 2214E



Purebred (100/86.7) Bull
BD: 4/23/2017

FI 2214E

Het Polled (T)/Red
NPM-2121796

Wulfs Zack G687Z
Miss Wulfette 2214Z

Wulfs Nasa 1212N
Wulfs Soloist 6284S
Wulfs Xtractor X233X
Wulfs Tahira 7316T

Wulfs Fanfare 4055F
Miss Wulfette 1212L
Wulfs Nobel Prize 3861N
Wulfs Joy Bells 9202J
Wulfs Titus 2149T
Wulfs Myrlene 2332M
Wulfs Nothing To Fear 9016
Rudo Joan

PERF	BW	ADJ. WW	ADJ. YW	FR	ADJ. SC	ULTRASOUND (RATIO)	REA	FAT	MARB					
97	739	1275	6.9	34.5			17.02 (102)	.3 (85)	2.2 (96)					
EPDs	CED	BW	WW	YW	MILK	CEM	SC	ST	DOC	CWT	REA	YG	MARB	SMTI
9 (.38)	1.2 (.48)	64 (.46)	95 (.47)	24 (.4)	4 (.22)	.3 (.24)	11 (.24)	13	9	.97	-.73	-.35	42.61	
%RANK	75	55	40	45	20	85	75	75	50	55	75	40	45	40

31 Wulfs Emerges 5341E



Purebred (100/88.4) Bull
BD: 3/26/2017

FI 5341E

Homo Pld (P-1)/Red
NPM-2119693

LFLC Bank Account 701B
Wulfs Compulsory 5341C ET

Wulfs Ziplock N922Z
LFLC 701X Xtra Good
Wulfs Xcellsior X252X
Wulfs Sateen 6036S

Wulfs Xtractor X233X
PLND Windmill 922W
Wulfs Ransom 3059R
LFLC Dakota Belle 602U
Wulfs Sirloin 3172S
Wulfs Missive 2258M
Wulfs Nasa 1212N
Wulfs Pocahontas 4959P

PERF	BW	ADJ. WW	ADJ. YW	FR	ADJ. SC	ULTRASOUND (RATIO)	REA	FAT	MARB					
83	652	1177	5.8	37.2			15.96 (96)	.32 (91)	2.5 (109)					
EPDs	CED	BW	WW	YW	MILK	CEM	SC	ST	DOC	CWT	REA	YG	MARB	SMTI
14 (.42)	-4 (.5)	65 (.48)	97 (.49)	16 (.4)	7 (.23)	.7 (.26)	9 (.23)	17	8	.98	-.68	-.19	48.3	
%RANK	20	25	35	40	95	35	20	85	15	60	70	60	10	15

32 Wulfs Equivalent 3270E



Purebred (100/89.1) Bull
BD: 3/26/2017

FI 3270E

Homo Pld (T)/Red
NPM-2121522

Wulfs Allstate Y503A
Wulfs Aryana 3270A

Wulfs Xclusive 2458X
Wulfs Soloist 6284S
Wulfs Xcellsior X252X
Pinnacle's Work Of Art

WZRK Primestar 861P
Wulfs Missive 2258M
Wulfs Nobel Prize 3861N
Wulfs Joy Bells 9202J
Wulfs Sirloin 3172S
Wulfs Missive 2258M
CJSL Timetraveler 7051T
RPY Taffeta 28T

PERF	BW	ADJ. WW	ADJ. YW	FR	ADJ. SC	ULTRASOUND (RATIO)	REA	FAT	MARB					
76	653	1241	6	32.2			16.26 (98)	.63 (179)	3.5 (152)					
EPDs	CED	BW	WW	YW	MILK	CEM	SC	ST	DOC	CWT	REA	YG	MARB	SMTI
14 (.4)	.3 (.5)	71 (.47)	108 (.48)	23 (.41)	5 (.22)	-.5 (.27)	15 (.25)	12	9	1.2	-.66	.01	57.18	
%RANK	20	35	15	15	25	70	>95	40	60	55	25	65	1	1

33 Wulfs Earned Run 1416E



Purebred (100/89.5) Bull
BD: 5/19/2017

FI 1416E

Homo Pld (T)/Red
NPM-2123493

Wulfs Zack G687Z
Wulfs You Tube 1416Y

Wulfs Nasa 1212N
Wulfs Soloist 6284S
Wulfs Uppermost 6196U
Wulfs Soloist 6284S

Wulfs Fanfare 4055F
Miss Wulfette 1212L
Wulfs Nobel Prize 3861N
Wulfs Joy Bells 9202J
Wulfs Nasa 1212N
Wulfs Skyla 6196S
Wulfs Nobel Prize 3861N
Wulfs Joy Bells 9202J

PERF	BW	ADJ. WW	ADJ. YW	FR	ADJ. SC	ULTRASOUND (RATIO)	REA	FAT	MARB					
93	672	1129	6.5	31.7			18.34 (107)	.32 (93)	1.9 (92)					
EPDs	CED	BW	WW	YW	MILK	CEM	SC	ST	DOC	CWT	REA	YG	MARB	SMTI
12 (.43)	1.2 (.51)	61 (.49)	88 (.5)	27 (.44)	6 (.26)	.1 (.16)	15 (.26)	13	-8	1.06	-.86	-.16	49.65	
%RANK	40	55	55	65	5	50	90	40	50	>95	50	10	10	10

34 Wulfs Each Way 5049E



Purebred (100/89.3) Bull
BD: 5/19/2017

FI 5049E

Homo Pld (P-1)/Red
NPM-2123491

Wulfs Armor 2258A
Wulfs Calligraphy 5049C

Wulfs Xtractor X233X
Wulfs Missive 2258M
Wulfs X Factor 7523X
Wulfs Adriane 3639A

Wulfs Titus 2149T
Wulfs Myrlene 2332M
LVLS Polled Black Jack
Wulfs Faith 6501F
Wulfs Ransom 3059R
Wulfs Teacake 7523T
Mandayen Vision Y329
Wulfs Myrlene 2332M

PERF	BW	ADJ. WW	ADJ. YW	FR	ADJ. SC	ULTRASOUND (RATIO)	REA	FAT	MARB					
74	616	1111	5.5	32.7			19.94 (116)	.21 (61)	1.3 (61)					
EPDs	CED	BW	WW	YW	MILK	CEM	SC	ST	DOC	CWT	REA	YG	MARB	SMTI
15 (.42)	-1.9 (.5)	55 (.47)	80 (.48)	23 (.4)	8 (.23)	.5 (.14)	11 (.24)	16	-18	1.34	-.98	-.56	34.26	
%RANK	15	10	80	85	25	20	45	75	25	>95	5	1	95	90



Semen is available on many
Wulf Cattle sires.

View the directory at WulfCattle.com
Contact a Wulf Cattle Team member at
(320) 392-5802 to order.

Lots 35-44: Black Two Year Old Lim-Flex® Bulls



Wulf Example 5856E • Sells as Lot 36

36 Wulf Example 5856E



Lim-Flex (50/45.6) Bull Homo Pld (P-1)/Homo Black (T)
BD: 5/8/2017 FI 5856E LFM-2122335

SYES Backstage 466B { DLVL Xerox 023X { COLE Thunder 110T
Miss SYES Friendly 465Z { SYES User Friendly 524U
PA Power Tool 9108 { Miss SYES Truck 464X
GVC Miranda C156 { G A R Predestined
GVC Miranda Z30 { Mcatl Pilgrim 520-495
GVC Form Lady W61

PERF	BW	ADJ. WW	ADJ. YW	FR	ADJ. SC	ULTRASOUND (RATIO)	REA	FAT	MARB					
78	706	1257	6.1	35.7		15.12 (91)	.45 (128)	2.4 (106)						
EPDs	CED	BW	WW	YW	MILK	CEM	SC	ST	DOC	CWT	REA	YG	MARB	SMTI
14 (.44)	-.7 (.52)	65 (.51)	107 (.52)	20 (.43)	5 (.26)	.7 (.24)	13 (.19)	11	36	.71	-.23	.17	57.94	
%Rnk	15	15	45	35	70	80	70	35	65	15	55	80	25	30

- Large outline calving ease prospect
- Beautiful design with muscle, body & great structure
- Backstage sons are a great choice for heifers

38 Wulf Expelled G120E



Lim-Flex (50/44.5) Bull Homo Pld (P-2)/Black
BD: 3/27/2017 FI G120E LFM-2129320

Wulf Blue Dolphin 1164B { Wulf Yogi 1020Y { S A V Adaptor 2213
Wulf Year One 1164Y { Wulf Wisdom 8063W { Royal Bkcbird DRCC 8031U
Wulf Xtractor X233X { Wulf Neopolotan 3168N
BCVF Charity 120C { Miss 130 - 120Z { Wulf Titus 2149T
CPJ Ribeye 130
CPJ Jj 609

PERF	BW	ADJ. WW	ADJ. YW	FR	ADJ. SC	ULTRASOUND (RATIO)	REA	FAT	MARB					
78	665	1127	4.8	37.7		15.36 (97)	.47 (128)	3.7 (145)						
EPDs	CED	BW	WW	YW	MILK	CEM	SC	ST	DOC	CWT	REA	YG	MARB	SMTI
13 (.36)	-.9 (.45)	60 (.42)	90 (.43)	20 (.37)	7 (.17)	1.23 (.08)	15 (.19)	16	19	.56	-.24	.14	55.18	
%Rnk	25	15	70	80	70	40	15	15	15	65	85	80	30	45

40 Wulf Enhanced J420E



Lim-Flex (50/44.5) Bull Homo Pld (T)/Homo Black (T)
BD: 3/31/2017 FI J420E LFM-2129766

Wulf Impression A955Z { Connealy Impression { Connealy Reflection
Royal Pride DRCC 9055W { Pearl Pammy Of Conanga 19
WLR Direct Hit { G A R Predestined
BHAT Breanna 420B { JWBL Wendy 55W { Royal Pride DRCC 4045P
KRVN Naskar 013N
MAGS Night Ambush
ROMN Justice
JWBL Princess 42L

PERF	BW	ADJ. WW	ADJ. YW	FR	ADJ. SC	ULTRASOUND (RATIO)	REA	FAT	MARB					
90	665	1208	5.9	37.8		15.34 (95)	.26 (91)	2.3 (97)						
EPDs	CED	BW	WW	YW	MILK	CEM	SC	ST	DOC	CWT	REA	YG	MARB	SMTI
12 (.38)	1.4 (.44)	67 (.44)	102 (.44)	21 (.4)	6 (.21)	1.1 (.2)	9 (.19)	13	16	.55	-.31	.1	56.47	
%Rnk	40	70	40	45	60	60	25	80	40	75	85	60	40	35

35 Wulf Eryk 5815E



Lim-Flex (50/45.6) Bull Homo Pld (P-1)/Homo Black (T)
BD: 4/4/2017 FI 5815E LFM-2121700

SYES Backstage 466B { DLVL Xerox 023X { COLE Thunder 110T
Miss SYES Friendly 465Z { SYES User Friendly 524U
Wulf Adaptor 2022Z { Miss SYES Truck 464X
JHA C 815 { JHA Della 815 { S A V Adaptor 2213
Royal Lucy DRCC 9020W
B A A Trojan 457A
Baa Della 5110A

PERF	BW	ADJ. WW	ADJ. YW	FR	ADJ. SC	ULTRASOUND (RATIO)	REA	FAT	MARB					
72	670	1282	5.9	40.1		14.24 (86)	.52 (148)	1.7 (75)						
EPDs	CED	BW	WW	YW	MILK	CEM	SC	ST	DOC	CWT	REA	YG	MARB	SMTI
18 (.39)	-1.7 (.47)	62 (.44)	100 (.44)	19 (.37)	8 (.2)	1.3 (.21)	13 (.17)	14	24	.4	-.17	0	50.28	
%Rnk	1	5	60	55	80	20	10	35	30	45	>95	90	60	75

37 Wulf Elegize 5438E



Lim-Flex (50/45) Bull Homo Pld (P-1)/Homo Black (T)
BD: 3/17/2017 FI 5438E LFM-2119558

Wulf Yogi 1020Y { S A V Adaptor 2213 { B C C Bushwacker 41-93
Royal Bkcbird DRCC 8031U { G A R Retail Product
Wulf Yellowhammer Y359Y { Royal Bkcbird DRCC 6017S
Wulf Clanging Bell 5438C { Wulf Upgrade 0500U
Wulf U Said It 8005U { ENGD Tilly Girl 339T
Wulf Soda Fountain 6270S

PERF	BW	ADJ. WW	ADJ. YW	FR	ADJ. SC	ULTRASOUND (RATIO)	REA	FAT	MARB					
82	658	1240	6	39.8		14.66 (85)	.52 (154)	4.8 (187)						
EPDs	CED	BW	WW	YW	MILK	CEM	SC	ST	DOC	CWT	REA	YG	MARB	SMTI
12 (.42)	-.9 (.49)	64 (.47)	99 (.48)	20 (.41)	6 (.24)	1.9 (.26)	13 (.2)	16	22	.46	-.14	.38	64.37	
%Rnk	40	55	50	55	70	60	1	35	15	50	95	95	5	10

39 Wulf Evening Star J418E



Lim-Flex (34/30.6) Bull Homo Pld (P-2)/Homo Black (T)
BD: 4/8/2017 FI J418E LFM-2129775

Wulf Impression A955Z { Connealy Impression { Connealy Reflection
Royal Pride DRCC 9055W { Pearl Pammy Of Conanga 19
AUTO Cruze 132X { G A R Predestined
MAGS Destiny 2912Y { AUTO Rebeca 292S
MAGS Marquee

PERF	BW	ADJ. WW	ADJ. YW	FR	ADJ. SC	ULTRASOUND (RATIO)	REA	FAT	MARB					
76	597	1123	5.3	35.2		14 (*)	.34 (*)	3.3 (*)						
EPDs	CED	BW	WW	YW	MILK	CEM	SC	ST	DOC	CWT	REA	YG	MARB	SMTI
14 (.38)	-.2 (.44)	69 (.44)	106 (.44)	24 (.41)	8 (.22)	1.1 (.11)	8 (.2)	16	23	.44	-.13	.39	66.15	
%Rnk	15	35	30	35	25	20	25	90	15	45	95	95	5	5

41 Wulf Even Steven 4020E



Lim-Flex (43/38.4) Bull Homo Pld (T)/Homo Black (T)
BD: 4/24/2017 FI 4020E LFM-2122122

Wulf Ten X A833B { A A R Ten X 7008 S A { Mytty In Focus
Royal Bkcbird DRCC 8031U { G A R Lady Kelton 5551
RUNL Stetson 850S { G A R Retail Product
Wulf Baby's Breath 4020B { Wulf JCL Lodestar 27L
Wulf Zappiline 2045Z { RUNL 72L
TMCK Alfalfa 35X
Miss Wulfette 0054X

PERF	BW	ADJ. WW	ADJ. YW	FR	ADJ. SC	ULTRASOUND (RATIO)	REA	FAT	MARB					
72	726	1222	6.2	35.5		16.74 (97)	.36 (105)	3.1 (148)						
EPDs	CED	BW	WW	YW	MILK	CEM	SC	ST	DOC	CWT	REA	YG	MARB	SMTI
18 (.42)	-1.3 (.49)	69 (.47)	107 (.48)	19 (.41)	13 (.24)	.7 (.2)	23 (.23)	14	24	.83	-.32	.42	68.92	
%Rnk	1	10	30	35	80	1	70	2	30	45	30	55	4	2

42 Wulfs Evansville 2956E



Lim-Flex (25/22.6) Bull
BD: 4/23/2017
FI 2956E
Het Polled (T)/Homo Black (T)
LFM-2121795

Schiefelbein Regis 3473
MAGS Zandrea

Coleman Regis 904
Frosty Total 1260
MAGS Winston
MAGS Xandrea

Sav Final Answer 0035
Coleman Donna 714
TC Total 410
Frosty 616 507
BT Crossover 758N
MAGS Strawberry
Sav 004 Predominant 4438
MAGS Gretchen 855M

PERF	BW	ADJ. WW	ADJ. YW	FR	ADJ. SC	ULTRASOUND (RATIO)	REA	FAT	MARB												
80	726	1381	7.4	38		15.12 (88)	.64 (187)	3.8 (180)													
EPDs	CED	BW	WW	YW	MILK	CEM	SC	ST	DOC	CWT	REA	YG	MARB	SMTI							
19	(.41)	-1.4	(.49)	69	(.46)	114	(.47)	22	(.41)	11	(.23)	1.55	(.14)	9	(.2)	16	45	.52	.05	.46	67.32
%RANK	1	10	30	20	50	2	4	80	15	3	90	>95	3	4							

43 Wulfs Enduros 1927E



Lim-Flex (50/43.9) Bull
BD: 4/9/2017
FI 1927E
Homo Pld (P-2)/Homo Black (T)
LFM-2119989

RUNL Stetson 850S
HBH Eileen 127Y

JCL Lodestar 27L
RUNL 72L
HBH Density 65W
HBH Eileen 22U

Hunts Hi-Liter 245G
Logan's Cheerleader 280G
COLE Wulf Hunt
RUNL 719J

PERF	BW	ADJ. WW	ADJ. YW	FR	ADJ. SC	ULTRASOUND (RATIO)	REA	FAT	MARB												
81	682	1186	5.7	36.4		16.04 (96)	.38 (108)	2.1 (91)													
EPDs	CED	BW	WW	YW	MILK	CEM	SC	ST	DOC	CWT	REA	YG	MARB	SMTI							
16	(.42)	-.8	(.51)	68	(.5)	107	(.5)	23	(.44)	8	(.24)	.7	(.25)	24	(.23)	18	6	.43	-.23	.25	61.61
%RANK	4	15	35	35	40	20	70	2	3	>95	95	80	15	15							

44 Wulfs Exuvial F554E



Lim-Flex (68/59.9) Bull
BD: 3/9/2017
FI F554E
Homo Pld (T)/Het Black (T)
LFM-2130050

RUNL Stetson 850S
DMWC Susie Q 554C

JCL Lodestar 27L
RUNL 72L
Schiefelbein Focus 4760
DMWC Yally 116Y

Hunts Hi-Liter 245G
Logan's Cheerleader 280G
COLE Wulf Hunt
RUNL 719J
Mytty In Focus
Frosty Objective 1207
Wulfs Sirlain 3172S
RKNS Ms 6328R

PERF	BW	ADJ. WW	ADJ. YW	FR	ADJ. SC	ULTRASOUND (RATIO)	REA	FAT	MARB												
72	618	1125	4.6	34.9		16.6 (101)	.37 (137)	2.3 (108)													
EPDs	CED	BW	WW	YW	MILK	CEM	SC	ST	DOC	CWT	REA	YG	MARB	SMTI							
17	(.42)	-2.4	(.5)	62	(.48)	96	(.48)	16	(.43)	12	(.26)	.7	(.28)	27	(.28)	19	-7	.45	-.29	.19	58.2
%RANK	2	3	60	65	95	1	70	1	2	>95	95	65	25	30							



Lots 45-52:
Black Fall
Lim-Flex® Bulls



Wulfs Eaglestone Y711E • Sells as Lot 45

45 Wulfs Eaglestone Y711E



Lim-Flex (62/56.1) Bull
BD: 9/22/2017
FI Y711E
Homo Pld (T)/Het Black (T)
LFM-2145302

Wulfs Compliant K687C ET
MINE Polled Kissntell 0072X

Wulfs Willard 5115W
Wulfs Soloist 6284S
Deer Valley Design 208 61
MINE Polled Focus 8011U

Wulfs Revolver 1219R
Wulfs Remi 5115R
Wulfs Nobel Prize 3861N
Wulfs Joy Bells 9202J
Bon View Design 208
Thomas Blackbird 31004
Top In Focus M250 S31
MINE Polled Embellish 3276N

PERF	BW	ADJ. WW	ADJ. YW	FR	ADJ. SC	ULTRASOUND (RATIO)	REA	FAT	MARB												
95	713	1268	5.5	38.9		15.86 (99)	.19 (92)	2.3 (101)													
EPDs	CED	BW	WW	YW	MILK	CEM	SC	ST	DOC	CWT	REA	YG	MARB	SMTI							
12	(.38)	2.3	(.48)	72	(.46)	113	(.47)	23	(.38)	4	(.19)	1	(.26)	16	(.2)	14	13	.79	-.42	.08	58.28
%RANK	40	90	20	20	40	90	35	10	30	85	40	30	45	30							

- Another high performing Wulfs Compliant K687C son
- Excellent across his EPDs for growth and muscle
- Performance data that match his EPDs

46 Wulfs Entrust Y764E



Lim-Flex (75/67) Bull
BD: 9/28/2017
FI Y764E
Homo Pld (T)/Het Black (T)
LFM-2145312

Wulfs Compliant K687C ET
MINE Polled Focus 8011U

Wulfs Willard 5115W
Wulfs Soloist 6284S
Top In Focus M250 S31
MINE Polled Embellish 3276N

Wulfs Revolver 1219R
Wulfs Remi 5115R
Wulfs Nobel Prize 3861N
Wulfs Joy Bells 9202J
Mytty In Focus
K C F Miss 1047 M250
Anders Jag
FTL Alison 262E

PERF	BW	ADJ. WW	ADJ. YW	FR	ADJ. SC	ULTRASOUND (RATIO)	REA	FAT	MARB												
99	763	1261	5.5			16.08 (100)	.28 (135)	2.1 (95)													
EPDs	CED	BW	WW	YW	MILK	CEM	SC	ST	DOC	CWT	REA	YG	MARB	SMTI							
8	(.37)	3.1	(.48)	71	(.46)	103	(.46)	16	(.38)	2	(.2)	.6	(.27)	13	(.19)	7	9	1.06	-.58	-.1	52.41
%RANK	95	>95	20	45	95	>95	80	35	95	95	5	3	80	60							

47 Wulfs Excalibur G205E



Lim-Flex (71/65.5) Bull
BD: 9/29/2017
FI G205E
Homo Pld (P-1)/Homo Black (T)
LFM-2139036

TMCK Cash Flow 247C
SWSK Zurich 205Z

MAGS Ali
TMCK Nina 17X
HSF Undertaker
Fair Haven 98N

Connealy Consensus 7229
MAGS Yoko
S A V Pioneer 7301
DVFC Nina 239U
AUTO Dollar General 122R
Highland Pop Star
L7 Black Diamond 766G
Fair Haven 465K

PERF	BW	ADJ. WW	ADJ. YW	FR	ADJ. SC	ULTRASOUND (RATIO)	REA	FAT	MARB												
94	742	1375	6.6	35.2		17.8 (107)	.25 (87)	1.7 (73)													
EPDs	CED	BW	WW	YW	MILK	CEM	SC	ST	DOC	CWT	REA	YG	MARB	SMTI							
7	(.34)	3.8	(.47)	93	(.44)	142	(.45)	15	(.35)	4	(.17)	.4	(.23)	12	(.19)	20	39	1.07	-.43	-.1	58.07
%RANK	>95	>95	1	1	>95	90	95	45	1	10	4	25	80	30							

48 Wulfs Ebbing Y753E



Lim-Flex (75/67.5) Bull
BD: 9/24/2017
FI Y753E
Homo Pld (T)/Het Black (T)
LFM-2145332

Wulfs Compliant K687C ET
Wulfs Willard 5115W
Wulfs Soloist 6284S
Duff New Edition 6108
MINE Polled Polly 9032W
MINE Polled Pure Joy 4151P

Wulfs Revolver 1219R
Wulfs Remi 5115R
Wulfs Nobel Prize 3861N
Wulfs Joy Bells 9202J
O C C Genesis 872G
O C C Dixie Erica 814G
COLE Magnum 15M
JCL Madeline

PERF	BW	ADJ. WW	ADJ. YW	FR	ADJ. SC	ULTRASOUND (RATIO)	REA	FAT	MARB					
	86	690	1123	6			15.3 (95)	.15 (72)	2.7 (119)					
EPDs	CED	BW	WW	YW	MILK	CEM	SC	ST	DOC	CWT	REA	YG	MARB	SMTI
	9 (.38)	2.1 (.48)	65 (.46)	94 (.46)	17 (.39)	2 (.2)	.4 (.23)	14 (.19)	12	6	.75	-.45	.02	53.86
%Rnk	85	90	45	70	90	>95	95	25	50	>95	45	20	55	50

49 Wulfs Ebonics Y774E



Lim-Flex (75/68.1) Bull
BD: 9/29/2017
FI Y774E
Homo Pld (T)/Homo Black (T)
LFM-2145325

Wulfs Compliant K687C ET
Wulfs Willard 5115W
Wulfs Soloist 6284S
Rito 6EM3 Of 4L1 Emblazon
MINE Polled Belair 4040B
MINE Polled Groovy 0030X

Wulfs Revolver 1219R
Wulfs Remi 5115R
Wulfs Nobel Prize 3861N
Wulfs Joy Bells 9202J
O C C Emblazon 854E
Rita 4L1 Of 2536 208
MINE Director 8102U
MINE Polled Primavera 4158P

PERF	BW	ADJ. WW	ADJ. YW	FR	ADJ. SC	ULTRASOUND (RATIO)	REA	FAT	MARB					
	96	717	1223	5.6		35.7	16.5 (103)	-.18 (87)	2.0 (87)					
EPDs	CED	BW	WW	YW	MILK	CEM	SC	ST	DOC	CWT	REA	YG	MARB	SMTI
	11 (.37)	4 (.49)	76 (.46)	114 (.47)	16 (.38)	3 (.22)	.4 (.23)	16 (.2)	13	17	1.3	-.68	-.06	56.49
%Rnk	55	>95	10	20	95	95	95	10	40	70	1	1	70	35

50 Wulfs Eddy Lacy Y776E



Lim-Flex (75/67.3) Bull
BD: 9/25/2017
FI Y776E
Homo Pld (T)/Homo Black (T)
LFM-2145327

Wulfs Compliant K687C ET
Wulfs Willard 5115W
Wulfs Soloist 6284S
Rito 6EM3 Of 4L1 Emblazon
MINE Polled Baileigh 4044B
MINE Polled MoneyMaker 0043X

Wulfs Revolver 1219R
Wulfs Remi 5115R
Wulfs Nobel Prize 3861N
Wulfs Joy Bells 9202J
O C C Emblazon 854E
Rita 4L1 Of 2536 208
MAGS The General
MINE Gourmet Delight 5248

PERF	BW	ADJ. WW	ADJ. YW	FR	ADJ. SC	ULTRASOUND (RATIO)	REA	FAT	MARB					
	92	733	1181	5.5		33.5	16.22 (101)	.11 (53)	2.4 (105)					
EPDs	CED	BW	WW	YW	MILK	CEM	SC	ST	DOC	CWT	REA	YG	MARB	SMTI
	10 (.39)	3.4 (.49)	76 (.47)	111 (.48)	17 (.38)	2 (.21)	.1 (.25)	12 (.2)	17	17	.97	-.52	-.15	51.63
%Rnk	70	>95	10	25	90	>95	>95	45	10	70	10	10	85	65

51 Wulfs Embassador Y732E



Lim-Flex (75/68.1) Bull
BD: 10/4/2017
FI Y732E
Homo Pld (T)/Het Black (T)
LFM-2145320

Wulfs Compliant K687C ET
Wulfs Willard 5115W
Wulfs Soloist 6284S
Rito 616 Of 4B20 6807
MINE Polled Zaira 2010Z
MINE Polled Groovy 0030X

Wulfs Revolver 1219R
Wulfs Remi 5115R
Wulfs Nobel Prize 3861N
Wulfs Joy Bells 9202J
D H D Traveler 6807
Rita 4B20 Of 0f1
MINE Director 8102U
MINE Polled Primavera 4158P

PERF	BW	ADJ. WW	ADJ. YW	FR	ADJ. SC	ULTRASOUND (RATIO)	REA	FAT	MARB					
	95	747	1203	5.6		36	14.3 (89)	.3 (145)	2.7 (121)					
EPDs	CED	BW	WW	YW	MILK	CEM	SC	ST	DOC	CWT	REA	YG	MARB	SMTI
	8 (.39)	3.5 (.49)	69 (.46)	103 (.47)	25 (.38)	-2 (.21)	.3 (.25)	11 (.21)	13	11	.84	-.51	-.08	52.14
%Rnk	95	>95	30	45	20	>95	95	60	40	90	30	10	75	65

52 Wulfs Eclipse G059E ET



Lim-Flex (43/39.2) Bull
BD: 8/15/2017
FI G059E
Homo Pld (P-3)/Homo Black (P-1)
LFM-2131788

MAGS Ali
MAGS Yoko
MAGS Winston
MAGS American Beauty
MAGS Yammers

Connealy Consensus 7229
Blue Lilly Of Conanga 16
DHVO Deuce 132R
EXLR Lady 5112N
BT Crossover 758N
MAGS Strawberry
LH Rodemaster 338R
MAGS Paradise Canyon

PERF	BW	ADJ. WW	ADJ. YW	FR	ADJ. SC	ULTRASOUND (RATIO)	REA	FAT	MARB					
	91	769	1346	6		37.1	15.3 (*)	.3 (*)	2.9 (*)					
EPDs	CED	BW	WW	YW	MILK	CEM	SC	ST	DOC	CWT	REA	YG	MARB	SMTI
	12 (.35)	2.1 (.42)	86 (.42)	132 (.42)	12 (.38)	5 (.19)	1.55 (.15)	11 (.18)	18	43	.51	-.14	.22	65.07
%Rnk	40	90	1	2	>95	80	4	60	3	4	90	95	20	10



2019 Spring Bull Retirement

Get paid a premium to retire your herd sire this spring! Make arrangements to bring your used herd bull one of two locations on Thursday, March 14, 2019 from 12 noon to 5 PM at Clark Feeders, Clark, S.D. or The Depot, McLaughlin, S.D. There will be a certified scale at each location. The bulls must meet all USDA withdrawals for any animal health products they have been given. All breeds are welcome, **except dairy breeds, Longhorns and Corrientes.**

American foods will pay Wulf Cattle for the bulls. Wulf Cattle will issue a certificate of credit for the full value plus the Wulf Cattle premiums listed below. The credit can be used as a sale credit at Wulf's 2019

Opportunity Sale which will be held at Sandy Ridge Ranch, Tuesday, March 19, 2019.

Wulfs will add an additional premium to the value of the retired bull.

- 1-4 bulls = \$200 per bull**
- 5-9 bulls = \$250 per bull**
- 10+ bulls = \$300 per bull**

**** Call us starting March 11, for a bull price estimate at (320)392-5802 or email wulf@wulfcattle.com. Contact us with any questions and let us know if you are bringing in your bulls.**



Lots 53-55: Black Fall Lim-Flex® Bulls

54 Wulfs Exquisite Y734E

Lim-Flex (75/66.9) Bull
BD: 9/7/2017

FI Y734E



Scurred/Black
LFM-2145330

LFLC Bank Account 701B
Wulf's Ziplock N922Z
LFLC 701X Xtra Good
MINE Polled Willy 9228W
MINE Pldcowboysdreams 5115
MINE Polled Star Gazer 9096W

Wulfs Xtractor X233X
PLND Windmill 922W
Wulfs Ransom 3059R
LFLC Dakota Belle 602U
Top In Focus M250 S31
MINE Polled Pretend 4132P
Deer Valley Design 208 61
MINE Polled Sara Toga 7132T

PERF	BW	ADJ. WW	ADJ. YW	FR	ADJ. SC	ULTRASOUND (RATIO)	REA	FAT	MARB					
74	649	1145	5.3	37.2		14.56 (91)	.15 (72)	1.9 (85)						
EPDs	CED	BW	WW	YW	MILK	CEM	SC	ST	DOC	CWT	REA	YG	MARB	SMTI
12	(.39)	-5 (.48)	58 (.45)	89 (.46)	18 (.36)	7 (.18)	.9 (.24)	13 (.17)	15	10	.64	-.43	-.06	48.82
%RANK	40	20	80	85	85	40	45	35	20	90	70	25	70	80

53 Wulfs ESPN G313E

Lim-Flex (71/63.6) Bull
BD: 9/21/2017

FI G313E



Het Polled (T)/Homo Black (T)
LFM-2139033

TMCK Capital One 228C
MAGS Acapulco
TMCK523Z
Spring Crks U. Bonus 5044Y
SS Whatacow 905W
SWSK Miss Ub 313A

Connealy Consensus 7229
EXLR Luvly 821M
C L Burbank
PERF BP Ls 554R
Spring Crks U Bonus 510U
Spring Crks 5044R
HC Final Time 407
TUBB Vision 220M

PERF	BW	ADJ. WW	ADJ. YW	FR	ADJ. SC	ULTRASOUND (RATIO)	REA	FAT	MARB					
80	625	1137	6	38.9		13.94 (84)	.48 (167)	3.3 (142)						
EPDs	CED	BW	WW	YW	MILK	CEM	SC	ST	DOC	CWT	REA	YG	MARB	SMTI
11	(.3)	-.7 (.42)	58 (.39)	87 (.4)	20 (.34)	6 (.14)	.8 (.16)	13 (.17)	9	12	.75	-.43	-.13	46.3
%RANK	55	50	80	85	70	60	55	35	85	90	45	25	85	90

55 Wulfs Exclamation Y718E

Lim-Flex (62/55.1) Bull
BD: 9/13/2017

FI Y718E



Homo Pld (T)/Black
LFM-2145333

LFLC Bank Account 701B
Wulf's Ziplock N922Z
LFLC 701X Xtra Good
Deer Valley Design 208 61
MINE Polled Chatty 5028C
MINE Polled Call Me Up0085X

Wulfs Xtractor X233X
PLND Windmill 922W
Wulfs Ransom 3059R
LFLC Dakota Belle 602U
Bon View Design 208
Thomas Blackbird 31004
Deer Valley Design 208 61
MINE Polled Excel 8044U

PERF	BW	ADJ. WW	ADJ. YW	FR	ADJ. SC	ULTRASOUND (RATIO)	REA	FAT	MARB					
90	662	1132	5.4	36		13.48 (84)	.24 (116)	2.6 (114)						
EPDs	CED	BW	WW	YW	MILK	CEM	SC	ST	DOC	CWT	REA	YG	MARB	SMTI
10	(.42)	-.7 (.49)	62 (.48)	96 (.48)	22 (.37)	4 (.21)	.9 (.23)	17 (.2)	11	11	.32	-.29	.09	54.36
%RANK	70	50	60	65	50	90	45	10	65	90	>95	65	40	50

Lots 56-58: Red Fall Lim-Flex® & Limousin Bulls



Wulf Emeriti Y782E • Sells as Lot 56

56 Wulfs Emeriti Y782E

Lim-Flex (75/67) Bull
BD: 9/22/2017

FI Y782E



Homo Pld (T)/Red
LFM-2145328

Wulfs Compliant K687C ET
Wulfs Willard 5115W
Wulfs Soloist 6284S
Rito 6EM3 Of 4L1 Emblazon
MINE Polled Barbara Ann 4060
MINE Polled And Why Not1042Y

Wulfs Revolver 1219R
Wulfs Remi 5115R
Wulfs Nobel Prize 3861N
Wulfs Joy Bells 9202J
O C C Emblazon 854E
Rita 4L1 Of 2536 208
MINE Rulons Weapon 8107U
MINE Polled Earth Angel 5201

PERF	BW	ADJ. WW	ADJ. YW	FR	ADJ. SC	ULTRASOUND (RATIO)	REA	FAT	MARB					
77	673	1256	5	36.3		17.16 (107)	.19 (92)	2.0 (89)						
EPDs	CED	BW	WW	YW	MILK	CEM	SC	ST	DOC	CWT	REA	YG	MARB	SMTI
14	(.38)	1.9 (.49)	75 (.46)	115 (.47)	16 (.38)	6 (.21)	.5 (.23)	12 (.2)	16	19	1.13	-.53	-.07	54.48
%RANK	15	85	10	15	95	60	85	45	15	65	2	10	75	50

- Powerful Red Lim-Flex® that scanned a 17.16 REA
- Moderate framed but deep bodied and thick
- Breeders take note of this interesting genetic package

57 Wulfs Edward Y781E

Percentage (75/67.4) Bull
BD: 10/9/2017

FI Y781E



Homo Pld (T)/Red
NXM-2145303

SKLS 301B
MAGS Y So Tangled
EXLR Bambi 060U
MINE Southern Lode 8130U
MINE Polled Bk Beauty 4057B
MINE Polled Cameo 1026Y

MAGS Winston
MAGS Untangle
Carrouseis Pure Power
EXLR Bambi 034R
JCL Lodestar 27L
MINE Rhonda 5111R
TPIE Red Canyon Lc 9347
MINE Polled Jennifer 3111N

PERF	BW	ADJ. WW	ADJ. YW	FR	ADJ. SC	ULTRASOUND (RATIO)	REA	FAT	MARB					
79	748	1218	6.2	39.1		15.3 (95)	.34 (164)	2.0 (87)						
EPDs	CED	BW	WW	YW	MILK	CEM	SC	ST	DOC	CWT	REA	YG	MARB	SMTI
12	(.35)	-.1 (.45)	52 (.41)	80 (.43)	23 (.35)	6 (.16)	1.1 (.15)	12 (.17)	13	26	.69	-.38	-.22	40.81
%RANK	40	25	95	90	30	55	10	55	45	20	85	75	50	75

58 Wulfs Edelweiss Y729E

Purebred (100/89.3) Bull
BD: 9/24/2017

FI Y729E



Scurred/Red
NPM-2145309

LFLC Bank Account 701B
Wulf's Ziplock N922Z
LFLC 701X Xtra Good
CFLX Naskar 064T
MINE Polled Brook 1109Y
Logan's 403N

Wulfs Xtractor X233X
PLND Windmill 922W
Wulfs Ransom 3059R
LFLC Dakota Belle 602U
KRVN Naskar 013N
CLLL Keiko
Logan's Kenneth 406K
Edens Miss Sara Lee

PERF	BW	ADJ. WW	ADJ. YW	FR	ADJ. SC	ULTRASOUND (RATIO)	REA	FAT	MARB					
86	700	1157	6.5	40		16.1 (100)	.09 (43)	2.0 (90)						
EPDs	CED	BW	WW	YW	MILK	CEM	SC	ST	DOC	CWT	REA	YG	MARB	SMTI
11	(.4)	.6 (.49)	60 (.46)	92 (.47)	16 (.38)	6 (.19)	.9 (.24)	11 (.19)	12	6	1.07	-.77	-.45	38.22
%RANK	50	40	60	55	95	50	10	75	60	70	50	25	70	70

Lots 59-63: Black Fall Limousin Bulls



59 Wulfs Erie G224E

Percentage (79/71.5) Bull
BD: 7/22/2017
FI G224E
Homo Pld (P-2)/Homo Blk (T)
NXM-2139032



JCL Lodestar 27L

Hunts Hi-Liter 245G

Waddles Cobalt 3106
TNUH Miss C245
COLE First Down 46D
TTCC Confidence Maker
Basin Franchise P142
EXLR Duchess 7129R
LESF Asphalt 9N
EXLR Rebeca 1019P

AUTO Berklee 224B

LH U Haul 135U

AUTO Rebeca 292S



Wulfs Erie G224E • Sells as Lot 59

PERF	BW	ADJ. WW	ADJ. YW	FR	ADJ. SC	ULTRASOUND (RATIO)	REA	FAT	MARB					
	92	601	1216	6.2	32.4		14.52 (*)	.19 (*)	2.3 (*)					
EPDs	CED	BW	WW	YW	MILK	CEM	SC	ST	DOC	CWT	REA	YG	MARB	SMTI
	16 (.24)	.1 (.26)	70 (.26)	115 (.26)	23 (.25)	9 (.21)	.78 (.2)	8 (.18)	10	33	.84	-.38	0	54.54
%RANK	10	30	20	10	30	10	40	90	75	10	65	75	25	20

- Low birth, high growth son of the legendary JCL Lodestar 27L
- Strong REA with well above breed average marbling EPD

60 Wulfs Excapade Y740E

Purebred (100/91.3) Bull
BD: 9/18/2017
FI Y740E
Homo Pld (T)/Homo Black (T)
NPM-2146435



Wulfs Compliant K687C ET

Wulfs Willard 5115W

Wulfs Revolver 1219R
Wulfs Remi 5115R
Wulfs Nobel Prize 3861N
Wulfs Joy Bells 9202J
Hunts Hi-Liter 245G
Logan's Cheerleader 280G
EF Krackle 934K
MINE Polled No Problem 2309M

MINE Polled Sachet 619AS

JCL Lodestar 27L

MINE Polled Peg 4166P

PERF	BW	ADJ. WW	ADJ. YW	FR	ADJ. SC	ULTRASOUND (RATIO)	REA	FAT	MARB					
	82	708	1197	6.4	32.1		15.48 (*)	.16 (*)	2.5 (*)					
EPDs	CED	BW	WW	YW	MILK	CEM	SC	ST	DOC	CWT	REA	YG	MARB	SMTI
	8 (.36)	2.6 (.45)	69 (.44)	104 (.44)	16 (.39)	2 (.2)	.35 (.17)	14 (.21)	9	11	.98	-.59	-.21	48.04
%RANK	85	85	20	20	95	>95	75	50	80	45	70	90	15	15

61 Wulfs Earthly Y769E

Purebred (100/92.4) Bull
BD: 9/28/2017
FI Y769E
Het Polled (T)/Black
NPM-2145297



Wulfs Compliant K687C ET

Wulfs Willard 5115W

Wulfs Revolver 1219R
Wulfs Remi 5115R
Wulfs Nobel Prize 3861N
Wulfs Joy Bells 9202J
Wulfs Xclusive 2458X
Wulfs Myrlene 2332M
EAFF Rejuvenator 260J
Miss SY Pacman 56Y

MINE Polled Baroness 4024B E

Wulfs Zane X238Z

Miss SYES Rejuvenator 53M

PERF	BW	ADJ. WW	ADJ. YW	FR	ADJ. SC	ULTRASOUND (RATIO)	REA	FAT	MARB					
	90	619	1148	5	34.6		17.38 (111)	.13 (83)	2.1 (99)					
EPDs	CED	BW	WW	YW	MILK	CEM	SC	ST	DOC	CWT	REA	YG	MARB	SMTI
	6 (.37)	4.6 (.49)	74 (.47)	110 (.47)	13 (.39)	0 (.2)	.2 (.27)	12 (.21)	8	5	1.34	-.79	-.3	47.99
%RANK	>95	>95	5	10	>95	>95	85	65	85	75	5	20	30	15

62 Wulfs Equilibrium Y741E

Percentage (81/72.9) Bull
BD: 10/5/2017
FI Y741E
Homo Pld (T)/Homo Black (T)
NXM-2145316



Wulfs Compliant K687C ET

Wulfs Willard 5115W

Wulfs Revolver 1219R
Wulfs Remi 5115R
Wulfs Nobel Prize 3861N
Wulfs Joy Bells 9202J
DHVO Deuce 132R
BOHI Red Robin 282R
Top In Focus M250 S31
MINE Polled Embellish 3276N

MINE Polled Zosa 2081Z

MAGS Wazowski

MINE Polled Focus 8011U

PERF	BW	ADJ. WW	ADJ. YW	FR	ADJ. SC	ULTRASOUND (RATIO)	REA	FAT	MARB					
	96	723	1213	6.1	34.5		16.72 (104)	.21 (101)	1.9 (83)					
EPDs	CED	BW	WW	YW	MILK	CEM	SC	ST	DOC	CWT	REA	YG	MARB	SMTI
	6 (.38)	3.2 (.49)	76 (.46)	112 (.47)	19 (.38)	2 (.19)	.4 (.26)	10 (.19)	14	14	1.26	-.66	-.07	55.68
%RANK	>95	95	5	15	75	>95	75	75	35	55	10	35	35	20

63 Wulfs Extra Beef G411E

Percentage (81/71.4) Bull
BD: 10/9/2017
FI G411E
Homo Pld (P-1)/Homo Black (T)
NXM-2139038



TMCK Capital One 228C

MAGS Acapulco

Connealy Consensus 7229
EXLR Luvly 821M
C L Burbank
PERF BP Ls 554R
DHVO Deuce 132R
COLE 472P
EXLR Excellante 251L
Willows Guardiena 138L

BCVF Zepha 411Z

TMCK523Z

TMCK Duece 53X

VVLC Excelling Guardiena

PERF	BW	ADJ. WW	ADJ. YW	FR	ADJ. SC	ULTRASOUND (RATIO)	REA	FAT	MARB					
	101	646	1263	6.2	38.7		18.2 (109)	.13 (45)	2.0 (85)					
EPDs	CED	BW	WW	YW	MILK	CEM	SC	ST	DOC	CWT	REA	YG	MARB	SMTI
	8 (.33)	1.8 (.42)	64 (.39)	94 (.4)	12 (.35)	4 (.15)	.9 (.14)	15 (.17)	14	5	1.23	-.77	-.38	41.9
%RANK	90	75	45	55	>95	85	25	30	35	85	10	15	75	70



Add value to your Wulf Cattle genetics at every end-point.

- Feeder Calf Procurement
- Feedlot & Carcass Data
- Value-Added Programs
- Bull Selection Index
- Bull Retirement Program
- Breeding to Feeding™ Program
- Integrated Branded Beef Relationships

If you would like more information about any of our Wulf Advantage programs, contact us at (320) 392-5802 or www.WulfCattle.com.



Lots 64-79: Black Fall Lim-Flex® Bulls



Wulfs Entrance K438E ET • Sells as Lot 64

64 Wulfs Entrance K438E ET

Lim-Flex (75/66.2) Bull F94L (1) Homo Pld (T)/Homo Black (T)
BD: 8/19/2017 FI K438E LFM-2137052

Wulfs Billy The Kid K234B

RUNL Stetson 850S
Wulfs Unique 8217U
S A V Net Worth 4200

JCL Lodestar 27L
RUNL 72L
HUNT Mr Jock 44J
Wulfs Myrlene 2332M
S A V 8180 Traveler 004
S A V May 2410
HUNT Mr Jock 44J
Wulfs Mariah 2074M

Wulfs Xaltation 0438X

Wulfs Royalty 5078R

PERF	BW	ADJ. WW	ADJ. YW	FR	ADJ. SC	ULTRASOUND (RATIO)	REA	FAT	MARB					
	92	586	1184	6.2			15.94 (103)	.3 (130)	2.1 (93)					
EPDs	CED	BW	WW	YW	MILK	CEM	SC	ST	DOC	CWT	REA	YG	MARB	\$MTI
	9 (38)	2.6 (.46)	72 (.45)	115 (.45)	12 (.41)	7 (.23)	1.4 (.3)	25 (.23)	13	31	1.27	-.54	0	56.22
%Rnk	85	95	20	15	>95	40	10	2	40	20	1	10	60	40

- Heavy muscled son of Wulfs Billy the Kid K234B from our ET program
- Big REA, big butt, big scrotal
- Dam is a full sister to Wulfs X Sign Here X578X
- Flush brother to Lot 81

65 Wulfs Esparto K050E ET

Lim-Flex (75/66.7) Bull FI K050E Homo Pld (T)/Het Black (T)
BD: 8/29/2017 LFM-2137088

Wulfs Australian T359A

Wulfs Yankee K689Y
Wulfs Ultra Diamond 8571U

HUNT Mr Jock 44J
Wulfs Soloist 6284S
JLWM Dire Strays 4109P
Wulfs Nichola 3279N
G A R Grid Maker
S A V Abigale 0451
COLE Wulf Hunt
Wulfs Joy Bells 9202J

Wulfs Xclamatory 0556X

S A V Bismarck 5682
Wulfs Myrlene 2332M

PERF	BW	ADJ. WW	ADJ. YW	FR	ADJ. SC	ULTRASOUND (RATIO)	REA	FAT	MARB					
	91	670	1283	6.3			16.74 (108)	.2 (87)	2.2 (97)					
EPDs	CED	BW	WW	YW	MILK	CEM	SC	ST	DOC	CWT	REA	YG	MARB	\$MTI
	7 (.37)	2.6 (.45)	68 (.44)	104 (.44)	21 (.41)	4 (.23)	.7 (.29)	15 (.23)	16	34	1.25	-.58	-.08	52.33
%Rnk	>95	95	35	40	60	90	70	15	15	15	1	3	75	60

66 Wulfs Excavation 3711E

Lim-Flex (50/44.6) Bull FI 3711E Homo Pld (P-2)/Het Black (T)
BD: 9/12/2017 LFM-2137709

Wulfs Bachelor K688B

Wulfs Xclusive 2458X
Wulfs Soloist 6284S

WZRK Primestar 861P
Wulfs Missive 2258M
Wulfs Nobel Prize 3861N
Wulfs Joy Bells 9202J
Baldrige Kaboom K243 Kcf
Parka Of Conanga 241
Royal Predestined DRCC603
Royal Karama DRCC 9069W

Wulfs Karama 3711A

Connealy Thunder
Royal Karama DRCC 1087Y

PERF	BW	ADJ. WW	ADJ. YW	FR	ADJ. SC	ULTRASOUND (RATIO)	REA	FAT	MARB					
	96	774	1338	5.5			14.52 (98)	.29 (130)	2.9 (117)					
EPDs	CED	BW	WW	YW	MILK	CEM	SC	ST	DOC	CWT	REA	YG	MARB	\$MTI
	11 (.42)	2.2 (.5)	74 (.5)	116 (.5)	17 (.41)	6 (.24)	1.2 (.22)	19 (.2)	16	41	.86	-.27	.35	67.47
%Rnk	55	90	15	15	90	60	15	4	15	5	25	70	10	4

67 Wulfs Elden 9197E

Lim-Flex (43/38.9) Bull FI 9197E Homo Pld (P-1)/Homo Black (T)
BD: 8/31/2017 LFM-2135474

Wulfs Cactus Jack U225C ET

Wulfs Zane X238Z
MAGS Untangle

Wulfs Xclusive 2458X
Wulfs Myrlene 2332M
MAGS Sasquatch
AUTO Cookie Cutter 295R
SS Objective T510 0T26
Quaker Hill Queen 1L4
G A R Predestined
G A R Grid Maker 4603

Sandpoint Blackcap 9197

Quaker Hill Objective 3J15
G A R Predestined 3487

PERF	BW	ADJ. WW	ADJ. YW	FR	ADJ. SC	ULTRASOUND (RATIO)	REA	FAT	MARB					
	90	717	1300	5.9			14.08 (94)	.33 (143)	3.2 (138)					
EPDs	CED	BW	WW	YW	MILK	CEM	SC	ST	DOC	CWT	REA	YG	MARB	\$MTI
	12 (.4)	1.9 (.5)	78 (.49)	119 (.5)	18 (.4)	5 (.22)	.9 (.17)	14 (.17)	15	31	.73	-.27	.54	75.42
%Rnk	40	85	5	10	85	80	45	25	20	20	50	70	1	1

68 Wulfs Ekain 3701E

Lim-Flex (50/43.9) Bull FI 3701E Homo Pld (P-2)/Homo Black (T)
BD: 8/31/2017 LFM-2135173

RUNL Stetson 850S

JCL Lodestar 27L
RUNL 72L

Hunts Hi-Liter 245G
Logan's Cheerleader 280G
COLE Wulf Hunt
RUNL 719J
SITZ Upward 307R
Mytty Countess 906
Summitcrest Stardom 1S54
Monarch Miss Blackcap S209

Wulfs Blackcap 3701A

Tombstone 050
JVC Miss Blackcap V979

PERF	BW	ADJ. WW	ADJ. YW	FR	ADJ. SC	ULTRASOUND (RATIO)	REA	FAT	MARB					
	95	649	1297	5.9	39.5		14.08 (94)	.27 (117)	2.5 (110)					
EPDs	CED	BW	WW	YW	MILK	CEM	SC	ST	DOC	CWT	REA	YG	MARB	\$MTI
	12 (.45)	.6 (.51)	75 (.51)	121 (.52)	23 (.46)	7 (.29)	1.6 (.23)	28 (.25)	18	34	.47	-.07	.42	68.65
%Rnk	40	45	10	10	40	40	2	1	3	15	95	>95	4	3

69 Wulfs Elvin 8637E

Lim-Flex (50/43.9) Bull FI 8637E Homo Pld (T)/Homo Black (T)
BD: 9/6/2017 LFM-2135503

RUNL Stetson 850S

JCL Lodestar 27L
RUNL 72L

Hunts Hi-Liter 245G
Logan's Cheerleader 280G
COLE Wulf Hunt
RUNL 719J
Boyd On Target 1083
Stevenson Clova Pridel888
Rdd Destiny Pca
Black Ridge ET Larissa

Rdd Ms Mny Maker 137U

Stevenson Moneymaker R185
BG 1082P

PERF	BW	ADJ. WW	ADJ. YW	FR	ADJ. SC	ULTRASOUND (RATIO)	REA	FAT	MARB					
	96	657	1259	3.9			14.1 (96)	.27 (121)	1.7 (70)					
EPDs	CED	BW	WW	YW	MILK	CEM	SC	ST	DOC	CWT	REA	YG	MARB	\$MTI
	11 (.42)	1.1 (.49)	69 (.47)	108 (.48)	17 (.44)	8 (.26)	1.2 (.27)	21 (.24)	16	22	.64	-.23	.15	58.38
%Rnk	55	60	30	30	90	20	15	2	15	50	70	80	30	25

70 Wulfs Embolden 4467E

Lim-Flex (50/43.9) Bull FI 4467E Homo Pld (P-1)/Homo Black (T)
BD: 9/27/2017 LFM-2144092

RUNL Bismarck 360 B

RUNL Stetson 850S
RUNL Xiss 18 X

JCL Lodestar 27L
RUNL 72L
Wulfs Nasa 1212N
RUNL 89U
Connealy Onward
Baar Usa Lady Jaye 489
Alberta Traveler 416
Royal Persephone DRCC 4139P

Wulfs Persephone 4467B

Werner War Party 2417
Royal Persephone DRCC 7082T

PERF	BW	ADJ. WW	ADJ. YW	FR	ADJ. SC	ULTRASOUND (RATIO)	REA	FAT	MARB					
	93	747	1356	5.7	38.2		14.52 (98)	.4 (179)	2.7 (109)					
EPDs	CED	BW	WW	YW	MILK	CEM	SC	ST	DOC	CWT	REA	YG	MARB	\$MTI
	13 (.39)	.4 (.47)	73 (.46)	115 (.47)	23 (.4)	7 (.21)	1.3 (.16)	23 (.21)	15	33	.51	-.07	.21	60.31
%Rnk	25	40	15	15	40	40	10	2	20	20	90	>95	20	20

Lots 64-79: Black Fall Lim-Flex® Bulls



71 Wulfs Entrant 2164E

Lim-Flex (75/67.2) Bull
BD: 8/22/2017
FI 2164E
Homo Pld (T)/Het Black (T)
LFM-2134923

TMCK Centerfield 194C
Wulfs Zitzy 2164Z

MAGS Y-Axis
TMCK American Pie 312A
Wulfs Xcellsiur X252X
Wulfs Ursa 8405U

TC Aberdeen 759
MAGS Uahuka
MAGS The General
MAGS Strawberry Pie
Wulfs Sirloin 3172S
Wulfs Missive 2258M
Genetics By Design 049
Wulfs Casual 3161C

PERF	BW	ADJ. WW	ADJ. YW	FR	ADJ. SC	ULTRASOUND (RATIO)	REA	FAT	MARB					
96	631	1273	5.7			15.2 (101)	.24 (104)	2.6 (115)						
EPDs	CED	BW	WW	YW	MILK	CEM	SC	ST	DOC	CWT	REA	YG	MARB	SMTI
10	(.38)	2.2 (.47)	75 (.45)	114 (.46)	20 (.38)	4 (.19)	1 (.23)	11 (.19)	19	18	.65	-.37	.21	63.25
%Rnk	70	90	10	20	70	90	35	60	2	70	70	40	20	10

72 Wulfs Emblem 2522E

Lim-Flex (37/33.4) Bull
BD: 9/20/2017
FI 2522E
Homo Pld (P-1)/Homo Black (T)
LFM-2144887

Dhil Barker 4477B
Wulfs Idoldee 2522Z

LH Xpress Freight 136X
DJ Xhale
Royal Repetition DRCC9097
Royal Idoldee DRCC 9076W

LH Rodemaster 338R
KRVN Naches 151N
DHVO Deuce 132R
DJ True Deal
Royal Predestined DRCC603
Royal Karama DRCC 5113R
Leachman Right Time
Royal Idoldee DRCC 2048M

PERF	BW	ADJ. WW	ADJ. YW	FR	ADJ. SC	ULTRASOUND (RATIO)	REA	FAT	MARB					
92	763	1353	5.6	40.4		15.98 (104)	.34 (134)	3.3 (121)						
EPDs	CED	BW	WW	YW	MILK	CEM	SC	ST	DOC	CWT	REA	YG	MARB	SMTI
12	(.37)	2.3 (.47)	75 (.46)	116 (.46)	19 (.37)	6 (.18)	1.7 (.14)	14 (.16)	14	36	.68	-.19	.31	65.44
%Rnk	40	90	10	15	80	60	1	25	30	15	65	90	10	10

73 Wulfs Elk 3086E

Lim-Flex (50/44.3) Bull
BD: 9/3/2017
FI 3086E
Homo Pld (T)/Homo Black (T)
LFM-2135489

Wulfs Yogi 1020Y
Wulfs All For Love 3086A

S A V Adaptor 2213
Royal Bckbird DRCC 8031U
Wulfs Warrior 9302W
Wulfs Washday 9040W

B C C Bushwacker 41-93
S A V Abigale 0451
G A R Retail Product
Royal Bckbird DRCC 6017S
Wulfs Spring Loaded 3158S
Wulfs Joy Bells 9202J
ROMN Justice
Miss Wulfette 7975T

PERF	BW	ADJ. WW	ADJ. YW	FR	ADJ. SC	ULTRASOUND (RATIO)	REA	FAT	MARB					
90	683	1237	4.90			14.14 (96)	.42 (188)	3.0 (125)						
EPDs	CED	BW	WW	YW	MILK	CEM	SC	ST	DOC	CWT	REA	YG	MARB	SMTI
12	(.41)	.9 (.49)	75 (.47)	116 (.48)	15 (.41)	6 (.24)	1.5 (.27)	13 (.2)	18	31	.58	-.1	.27	63.44
%Rnk	40	55	10	15	>95	60	4	35	3	20	80	>95	15	10

74 Wulfs Endless 3771E

Lim-Flex (50/43.9) Bull
BD: 9/10/2017
FI 3771E
Homo Pld (P-2)/Homo Black (T)
LFM-2135516

RUNL Stetson 850S
Wulfs Persephone 3771A

JCL Lodestar 27L
RUNL 72L
Connealy Consensus 7229
Royal Persephone DRCC 7110T

Hunts Hi-Liter 245G
Logan's Cheerleader 280G
COLE Wulf Hunt
RUNL 719J
Connealy Consensus
Blue Lilly Of Conanga 16
Alberta Traveler 416
Royal Persephone DRCC 4127P

PERF	BW	ADJ. WW	ADJ. YW	FR	ADJ. SC	ULTRASOUND (RATIO)	REA	FAT	MARB					
97	712	1245	5.5			14.68 (99)	.23 (103)	2.2 (88)						
EPDs	CED	BW	WW	YW	MILK	CEM	SC	ST	DOC	CWT	REA	YG	MARB	SMTI
14	(.45)	.2 (.52)	67 (.52)	102 (.52)	19 (.47)	6 (.29)	.8 (.26)	29 (.26)	13	10	.28	-.16	.4	66.03
%Rnk	15	35	40	45	80	60	55	1	40	90	>95	90	4	5

75 Wulfs Ease Of Mind 4098E

Lim-Flex (50/44.6) Bull
BD: 9/25/2017
FI 4098E
Homo Pld (P-2)/Het Black (T)
LFM-2144876

Wulfs Bachelor K688B
Royal Lucy DRCC 9088W

Wulfs Xclusive 2458X
Wulfs Soloist 6284S
S A V Adaptor 2213
Royal Lucy DRCC 2076M

WZRK Primestar 861P
Wulfs Missive 2258M
Wulfs Nobel Prize 3861N
Wulfs Joy Bells 9202J
B C C Bushwacker 41-93
S A V Abigale 0451
Rito 616 Of 4B20 6807
Thomas Lucy 0716

PERF	BW	ADJ. WW	ADJ. YW	FR	ADJ. SC	ULTRASOUND (RATIO)	REA	FAT	MARB					
92	751	1317	5.7	35.7		20.08 (*)	.11 (*)	2.4 (*)						
EPDs	CED	BW	WW	YW	MILK	CEM	SC	ST	DOC	CWT	REA	YG	MARB	SMTI
8	(.38)	2.2 (.46)	70 (.46)	108 (.46)	19 (.41)	2 (.22)	.75 (.11)	15 (.19)	16	33	.59	-.16	.24	61.31
%Rnk	95	90	25	30	80	>95	70	15	15	20	80	90	15	15

76 Wulfs Erik H K333E ET

Lim-Flex (37/33.5) Bull
BD: 8/23/2017
FI K333E
Homo Pld (P-2)/Black
LFM-2137067

Bieber Deep End B597
Wulfs Acre 3630A

Bieber Rollin Deep Y118
Bieber Laura 158W
TMCK Alfalfa 35X
Wulfs Joy Bells 9202J

Bieber Roosevelt W384
Bieber Tilly 399W
LJC Mission Statement P27
Basin Laura 5301
S A V Pioneer 7301
TMCK Joyce 570U
Wulfs Evan 9052E
Wulfs Enjoyable 5009E

PERF	BW	ADJ. WW	ADJ. YW	FR	ADJ. SC	ULTRASOUND (RATIO)	REA	FAT	MARB					
88	654	1323	6.3			15.22 (98)	.41 (178)	3.7 (162)						
EPDs	CED	BW	WW	YW	MILK	CEM	SC	ST	DOC	CWT	REA	YG	MARB	SMTI
10	(.22)	1.3 (.25)	78 (.25)	126 (.25)	24 (.2)	7 (.14)	1.9 (.24)	15 (.14)	11	39	.76	-.15	.33	66.92
%Rnk	70	70	5	4	25	40	1	15	65	10	45	95	10	4

77 Wulfs Exarchy 4535E

Lim-Flex (50/44.8) Bull
BD: 9/11/2017
FI 4535E
Homo Pld (T)/Het Black (T)
LFM-2137708

KEVN Blackjack 466B
Wulfs Beyonce 4535B

Connealy Consensus 7229
KEVN Wow Factor 903W
Wulfs Xtractor X233X
Black Stone Erika 6T

Connealy Consensus
Blue Lilly Of Conanga 16
Wulfs Shop Talk 2332S
KEVN Pocahontas 400P
Wulfs Titus 2149T
Wulfs Myrlene 2332M
Royal Bando DRCC 2011M
Locust Grove Erica 8N

PERF	BW	ADJ. WW	ADJ. YW	FR	ADJ. SC	ULTRASOUND (RATIO)	REA	FAT	MARB					
85	722	1265	6	39.4		13.5 (91)	.27 (121)	2.8 (116)						
EPDs	CED	BW	WW	YW	MILK	CEM	SC	ST	DOC	CWT	REA	YG	MARB	SMTI
12	(.39)	.4 (.48)	65 (.46)	100 (.47)	27 (.38)	4 (.19)	1.6 (.22)	15 (.19)	16	14	.43	-.32	.24	61.03
%Rnk	40	40	45	55	10	90	2	15	15	80	95	55	15	20

78 Wulfs Evans 1672E

Lim-Flex (50/44.6) Bull
BD: 9/3/2017
FI 1672E
Homo Pld (P-2)/Homo Black (T)
LFM-2137697

Wulfs Bachelor K688B
Royal Persephone DRCC 1072Y

Wulfs Xclusive 2458X
Wulfs Soloist 6284S
GDAR Game Day 449
Royal Persephone DRCC 9072W

WZRK Primestar 861P
Wulfs Missive 2258M
Wulfs Nobel Prize 3861N
Wulfs Joy Bells 9202J
Boyd New Day 8005
G D A R Miss Wix 474
S A V Adaptor 2213
Royal Persephone DRCC 4127P

PERF	BW	ADJ. WW	ADJ. YW	FR	ADJ. SC	ULTRASOUND (RATIO)	REA	FAT	MARB					
90	702	1226	5.9			15.24 (103)	.29 (130)	2.3 (95)						
EPDs	CED	BW	WW	YW	MILK	CEM	SC	ST	DOC	CWT	REA	YG	MARB	SMTI
11	(.41)	2.9 (.5)	76 (.49)	116 (.5)	13 (.41)	4 (.23)	.9 (.22)	14 (.2)	18	29	.6	-.17	.2	61.62
%Rnk	55	>95	10	15	>95	90	45	25	3	25	80	90	20	15

79

Wulfs Enthralling 4477E



Lim-Flex (50/44) Bull
BD: 10/7/2017

FI 4477E

Homo Pld (P-1)/Het Black (T)
LFM-2137808

Wulfs Big Timer 2004B

Wulfs Sirloin 3172S

COLE Wulf Hunt

Wulfs Zadie 2004Z

Wulfs Negotiable 3172N

Wulfs Ransom 3059R

Wulfs X & Bacon 0135X

B/R New Day 454

Wulfs Lucy 4477B

V A R Reserve 1111

Sandpoint Blackbird 8809

C R A Bextor 872 5205 608

Royal Lucy DRCC 1004Y

Royal Lucy DRCC 9018W

PERF	BW	ADJ. WW	ADJ. YW	FR	ADJ. SC	ULTRASOUND (RATIO)	REA	FAT	MARB						
88	619	1175	4.9				15.62 (106)	.34 (152)	3.5 (144)						
EPDs	CED	BW	WW	YW	MILK	CEM	SC	ST	DOC	CWT	REA	YG	MARB	SMTI	
7	(.43)	-.2	(.51)	59 (.5)	91 (.51)	15 (.41)	2 (.24)	1.3 (.22)	13 (.19)	14	14	.73	-.29	.5	68.36
%Rnk	>95	25	75	80	>95	>95	10	35	30	80	50	65	2	3	



Wulfs Easy 0007E • Sells as Lot 80



Wulfs Escape Artist K432E ET • Sells as Lot 81

82

Wulf Endopod K330E ET



Lim-Flex (37/33.5) Bull
BD: 8/14/2017

FI K330E

Homo Pld (P-2)/Red
LFM-2137047

Bieber Deep End B597

Bieber Rollin Deep Y118

Bieber Roosevelt W384

Bieber Laura 158W

Bieber Tilly 399W

LJC Mission Statement P27

Basin Laura 5301

Wulfs Acre 3630A

TMCK Alfalfa 35X

S A V Pioneer 7301

TMCK Joyce 570J

Wulfs Evan 9052E

Wulfs Joy Bells 9202J

Wulfs Enjoyable 5009E

PERF	BW	ADJ. WW	ADJ. YW	FR	ADJ. SC	ULTRASOUND (RATIO)	REA	FAT	MARB						
83	634	1303	5.6	35.2			15.74 (102)	.23 (100)	2.57 (113)						
EPDs	CED	BW	WW	YW	MILK	CEM	SC	ST	DOC	CWT	REA	YG	MARB	SMTI	
8	(.37)	1.9	(.45)	80 (.44)	130 (.44)	25 (.4)	6 (.2)	1.4 (.24)	13 (.21)	10	34	.67	-.16	.24	64.41
%Rnk	95	85	4	3	20	60	10	35	80	15	65	90	15	10	

80

Wulfs Easy 0007E



Lim-Flex (50/44.1) Bull
BD: 8/27/2017

FI 0007E

Homo Pld (T)/Red
LFM-2134961

Bieber Hard Drive Y120

Lacy Gold Bar 8123

CCF Gold Bar 0251

Lacy Ms Cherokee 557P

Bieber Laura 158W

LJC Mission Statement P27

Basin Laura 5301

Wulfs Ransom 3059R

Wulfs Nasa 1212N

Wulfs Nobility 3059N

Wulfs Thyme 7007T

Wulfs Routine 5049R

HUNT Mr Jock 44J

Wulfs Mistletoe 2264M

PERF	BW	ADJ. WW	ADJ. YW	FR	ADJ. SC	ULTRASOUND (RATIO)	REA	FAT	MARB					
88	630	1312	5.8				15.9 (106)	.32 (138)	2.7 (119)					
EPDs	CED	BW	WW	YW	MILK	CEM	SC	ST	DOC	CWT	REA	YG	MARB	SMTI
15	(.42)	-2.6 (.5)	70 (.48)	111 (.5)	13 (.44)	9 (.27)	.8 (.3)	16 (.25)	23	22	.82	-.37	.1	57.92
%Rnk	10	2	25	25	>95	10	55	10	1	50	35	40	40	30

- Red Lim-Flex® with calving ease, growth & carcass traits that allow him to be used many different ways
- Spread of -2.7 BW to 111 YW is phenomenal
- Ultrasound scan index was 106 REA and 119 IMF

81

Wulfs Escape Artist K432E ET



Lim-Flex (75/66.2) Bull
BD: 8/25/2017

FI K432E

Homo Pld (P-1)/Red
LFM-2137076

Wulfs Billy The Kid K234B

RUNL Stetson 850S

JCL Lodestar 27L

RUNL 72L

HUNT Mr Jock 44J

Wulfs Unique 8217U

Wulfs Myrlene 2332M

S A V 8180 Traveler 004

S A V Net Worth 4200

S A V May 2410

HUNT Mr Jock 44J

Wulfs Xaltation 0438X

Wulfs Royalty 5078R

Wulfs Mariah 2074M

PERF	BW	ADJ. WW	ADJ. YW	FR	ADJ. SC	ULTRASOUND (RATIO)	REA	FAT	MARB					
94	594	1255	5.8				17.76 (115)	.23 (100)	2.1 (91)					
EPDs	CED	BW	WW	YW	MILK	CEM	SC	ST	DOC	CWT	REA	YG	MARB	SMTI
8	(.22)	2.5 (.25)	71 (.24)	115 (.24)	16 (.21)	7 (.16)	1.1 (.3)	23 (.14)	14	20	1.19	-.55	0	56.16
%Rnk	95	95	20	15	95	40	25	2	30	60	1	5	60	40

- High percentage Red Lim-Flex® that exhibits the muscle that his sire is known for
- Growth & carcass numbers that are at the top
- Flush brother to Lot 64

83

Wulfs Epizoon K332E ET



Lim-Flex (37/33.5) Bull
BD: 8/20/2017

FI K332E

Homo Pld (P-2)/Red
LFM-2137055

Bieber Deep End B597

Bieber Rollin Deep Y118

Bieber Roosevelt W384

Bieber Tilly 399W

Bieber Laura 158W

LJC Mission Statement P27

Basin Laura 5301

Wulfs Acre 3630A

TMCK Alfalfa 35X

S A V Pioneer 7301

TMCK Joyce 570J

Wulfs Evan 9052E

Wulfs Joy Bells 9202J

Wulfs Enjoyable 5009E

PERF	BW	ADJ. WW	ADJ. YW	FR	ADJ. SC	ULTRASOUND (RATIO)	REA	FAT	MARB					
90	624	1296	6.2				15.56 (101)	.36 (156)	2.6 (114)					
EPDs	CED	BW	WW	YW	MILK	CEM	SC	ST	DOC	CWT	REA	YG	MARB	SMTI
10	(.22)	1.3 (.25)	78 (.25)	126 (.25)	24 (.2)	7 (.14)	1.7 (.24)	15 (.14)	11	39	.78	-.17	.26	64.52
%Rnk	70	70	5	4	25	40	1	15	65	10	40	90	15	10

84 Wulfs Eden Valley 0222E

Lim-Flex (50/44) Bull
BD: 8/28/2017

FI 0222E

Homo Pld (T)/Red
LFM-2134971



Bieber Gladiator C386
Bieber Laura 158W
Wulfs Alana 3222A
Wulfs Xtractor X233X
Wulfs Xerosere 0269X

Bieber Rouse Samurai X22
Bieber Tilly 233U
LJC Mission Statement P27
Basin Laura 5301
Wulfs Titus 2149T
Wulfs Myrlene 2332M
Wulfs Nobel Prize 3861N
Wulfs Raspberry Pie 5140R

PERF	BW	ADJ. WW	ADJ. YW	FR	ADJ. SC	ULTRASOUND (RATIO)	REA	FAT	MARB												
70	660	1203	5.8			15.52 (*)	.27 (*)	2.0 (*)													
EPDs	CED	BW	WW	YW	MILK	CEM	SC	ST	DOC	CWT	REA	YG	MARB	\$MTI							
12	(.18)	-.6	(.23)	75	(.21)	114	(.22)	16	(.17)	8	(.14)	1	(.15)	12	(.1)	19	24	.67	-.32	.19	62.14
%Rnk	40	20	10	20	95	20	35	45	2	45	65	55	25	15							

85 Wulfs Eirain 3702E

Percentage (75/67.2) Bull
BD: 8/30/2017

FI 3702E



Homo Pld (T)/Red
NXM-2135164

Wulfs Xtractor X233X
Wulfs Aaiyah 3702A

Wulfs Titus 2149T
Wulfs Myrlene 2332M
Wulfs Xerox 8622X
Wulfs Yuliganda 1562Y

Wulfs Realtor 1503R
Wulfs Meadow Grass 2149M
COLE Wulf Hunt
Wulfs Joy Bells 9202J
Wulfs Ransom 3059R
Rdd Ms Mny Maker 122U
Connealy Right Answer 746
Miss Wulfette 9288J

PERF	BW	ADJ. WW	ADJ. YW	FR	ADJ. SC	ULTRASOUND (RATIO)	REA	FAT	MARB												
84	645	1094	4.8	36.4		15.26 (102)	.18 (78)	2.3 (102)													
EPDs	CED	BW	WW	YW	MILK	CEM	SC	ST	DOC	CWT	REA	YG	MARB	\$MTI							
13	(.41)	-.2	(.5)	69	(.48)	104	(.49)	21	(.43)	7	(.27)	1.2	(.28)	11	(.26)	17	0	.78	-.54	-.08	52.42
%Rnk	25	25	20	30	55	35	10	65	10	>95	75	55	35	30							

86 Wulfs Earning Power 5612E

Lim-Flex (50/44.8) Bull
BD: 8/13/2017

FI 5612E

Homo Pld (T)/Red
LFM-2134477



Bieber Hard Drive Y120
Wulfs Curvaceous 5612C

Lacy Gold Bar 8123
Bieber Laura 158W
Wulfs Willard 5115W
Wulfs Zesty 2106Z

CCF Gold Bar 0251
Lacy Ms Cherokee 557P
LJC Mission Statement P27
Basin Laura 5301
Wulfs Revolver 1219R
Wulfs Remi 5115R
Wulfs Xtractor X233X
Wulfs Washday 9040W

PERF	BW	ADJ. WW	ADJ. YW	FR	ADJ. SC	ULTRASOUND (RATIO)	REA	FAT	MARB												
72	647	1106	5.1	36.2		14.82 (99)	.18 (78)	3.0 (130)													
EPDs	CED	BW	WW	YW	MILK	CEM	SC	ST	DOC	CWT	REA	YG	MARB	\$MTI							
12	(.42)	-.9	(.49)	74	(.47)	111	(.48)	14	(.41)	5	(.25)	1.3	(.21)	14	(.24)	19	18	.69	-.33	.3	65.92
%Rnk	40	15	15	25	>95	80	10	25	2	70	60	50	10	5							



Lots 87-105:
Black Fall
Lim-Flex® Bulls

87 Wulfs Exacta K919E ET

Lim-Flex (68/60.7) Bull
BD: 8/23/2017

FI K919E

Homo Pld (T)/Het Black (T)
LFM-2137119



WZRK Corvette 3009C
Wulfs Xaltation 0438X

HUNT Atomic 17A
WZRK Miss Tuffenuff 3009A
S A V Net Worth 4200
Wulfs Royalty 5078R

RUNL Stetson 850S
HUNT Yaa 002Y
ROMN Tuff Enuff 103T
WZRK Miss Nascar 1014Y
S A V 8180 Traveler 004
S A V May 2410
HUNT Mr Jock 44J
Wulfs Mariah 2074M

PERF	BW	ADJ. WW	ADJ. YW	FR	ADJ. SC	ULTRASOUND (RATIO)	REA	FAT	MARB												
94	673	1229	5.8			15.32 (99)	.24 (104)	2.2 (96)													
EPDs	CED	BW	WW	YW	MILK	CEM	SC	ST	DOC	CWT	REA	YG	MARB	\$MTI							
11	(.37)	1.2	(.45)	66	(.44)	97	(.44)	16	(.39)	9	(.19)	.2	(.27)	20	(.21)	15	20	1.01	-.54	.06	56.54
%Rnk	55	65	40	60	95	10	>95	3	20	60	10	10	45	35							

- Balanced numbers across his chart
- Moderate framed with extra muscle expression
- Maternal brother to Lots 64 & 81



Wulfs Exacta K919E ET • Sells as Lot 87

88 Wulfs Eaton Park 5629E

Lim-Flex (43/39.4) Bull
BD: 8/16/2017

FI 5629E

Homo Pld (P-1)/Het Black (T)
LFM-2134486



K C F Bennett Absolute
Wulfs Cowbell 5629C

Sav Final Answer 0035
Thomas Miss Lucy 5152
Wulfs Yosemite F912Y
HB Caddy 305A

SITZ Traveler 8180
Sav Emulous 8145
Wulfs Ext 6106
Thomas Miss Lucy 3050
Wulfs Walcott F711W
DMWC Wendy 912W
Wulfs Warbonnet 6254W
CMIL Caddy 03X

PERF	BW	ADJ. WW	ADJ. YW	FR	ADJ. SC	ULTRASOUND (RATIO)	REA	FAT	MARB												
79	699	1309	5.7	37.3		15.98 (106)	.19 (82)	2.0 (86)													
EPDs	CED	BW	WW	YW	MILK	CEM	SC	ST	DOC	CWT	REA	YG	MARB	\$MTI							
15	(.44)	-.5	(.49)	68	(.47)	110	(.48)	23	(.43)	7	(.27)	1.5	(.24)	16	(.24)	14	31	.7	-.22	.21	60.08
%Rnk	10	20	35	25	40	40	4	10	30	20	60	80	20	20							

- Calving ease prospect with extra growth
- K C F Bennett Absolute has been used heavily in both our Angus and Lim-Flex® programs to improve feed efficiency



Wulfs Eaton Park 5629E • Sells as Lot 88



Lots 87-105: Black Fall Lim-Flex® Bulls

89 Wulfs Ealdun 5647E

Lim-Flex (45/40.7) Bull
BD: 8/8/2017 FI 5647E Homo Pld (P-1)/Homo Black (T)
LFM-2134469



K C F Bennett Absolute

Sav Final Answer 0035
Thomas Miss Lucy 5152

Wulfs Crackle 5647C

Wulfs Yellowhammer Y359Y
RPLF 216Z

SITZ Traveler 8180
Sav Emulous 8145
Wulfs Ext 6106
Thomas Miss Lucy 3050
Wulfs Upgrade 0500J
ENGD Tilly Girl 339T
Wulfs Warbonnet 6254W
RPLF Ultra 802U

PERF	BW	ADJ. WW	ADJ. YW	FR	ADJ. SC	ULTRASOUND (RATIO)	REA	FAT	MARB					
82	687	1356	5.6			14.02 (93)	.23 (100)	2.8 (124)						
EPDs	CED	BW	WW	YW	MILK	CEM	SC	ST	DOC	CWT	REA	YG	MARB	SMTI
16	(.42)	3 (.49)	70 (.47)	114 (.48)	15 (.42)	8 (.26)	.8 (.21)	11 (.24)	15	40	.49	-.07	.32	63.58
%Rnk	4	35	25	20	>95	20	55	60	20	10	90	>95	10	10

90 Wulfs Eagle Creek 5544E

Lim-Flex (43/39.4) Bull
BD: 8/8/2017 FI 5544E Het Polled (T)/Homo Black (T)
LFM-2134467



K C F Bennett Absolute

Sav Final Answer 0035
Thomas Miss Lucy 5152

Wulfs Cut Free 5544C ET

MAGS Xyloid
CJSL Ultra Fashionable

SITZ Traveler 8180
Sav Emulous 8145
Wulfs Ext 6106
Thomas Miss Lucy 3050
DHVO Deuce 132R
BOHI Rhonda 314R
AUTO Dollar General 122R
D&M Heather 879H

PERF	BW	ADJ. WW	ADJ. YW	FR	ADJ. SC	ULTRASOUND (RATIO)	REA	FAT	MARB					
80	702	1429	4.6			17.12 (114)	.21 (91)	2.1 (92)						
EPDs	CED	BW	WW	YW	MILK	CEM	SC	ST	DOC	CWT	REA	YG	MARB	SMTI
15	(.42)	-4 (.48)	71 (.47)	118 (.47)	20 (.43)	8 (.27)	1.5 (.22)	14 (.25)	16	46	.94	-.19	.09	56.51
%Rnk	10	20	20	15	70	20	4	25	15	2	15	90	40	35

91 Wulfs Effects K916E ET

Lim-Flex (50/44.7) Bull
BD: 8/24/2017 FI K916E Homo Pld (T)/Homo Black (T)
LFM-2137073



Wulfs Yogi 1020Y

S A V Adaptor 2213
Royal Blackbird DRCC 8031U

Pinnacle's Work Of Art

CJSL Timetraveler 7051T
RPY Taffeta 28T

B C C Bushwacker 41-93
S A V Abigale 0451
G A R Retail Product
Royal Blackbird DRCC 6017S
DHVO Deuce 132R
MAGS Nedda 141N
Wulfs Klint 5874K
Paynes Perfect RPY 63L

PERF	BW	ADJ. WW	ADJ. YW	FR	ADJ. SC	ULTRASOUND (RATIO)	REA	FAT	MARB					
96	683	1264	6.3			13.64 (88)	.28 (122)	2.4 (107)						
EPDs	CED	BW	WW	YW	MILK	CEM	SC	ST	DOC	CWT	REA	YG	MARB	SMTI
12	(.39)	1.3 (.46)	69 (.44)	106 (.45)	27 (.43)	4 (.24)	1.6 (.31)	18 (.21)	16	33	.75	-.24	.28	63.02
%Rnk	40	70	30	35	10	90	2	5	15	20	45	80	15	10

92 Wulfs Escapes K915E ET

Lim-Flex (50/44.7) Bull
BD: 8/25/2017 FI K915E Homo Pld (T)/Homo Black (T)
LFM-2137078



Wulfs Yogi 1020Y

S A V Adaptor 2213
Royal Blackbird DRCC 8031U

Pinnacle's Work Of Art

CJSL Timetraveler 7051T
RPY Taffeta 28T

B C C Bushwacker 41-93
S A V Abigale 0451
G A R Retail Product
Royal Blackbird DRCC 6017S
DHVO Deuce 132R
MAGS Nedda 141N
Wulfs Klint 5874K
Paynes Perfect RPY 63L

PERF	BW	ADJ. WW	ADJ. YW	FR	ADJ. SC	ULTRASOUND (RATIO)	REA	FAT	MARB					
88	686	1248	5.8			13.46 (87)	.28 (122)	3.7 (162)						
EPDs	CED	BW	WW	YW	MILK	CEM	SC	ST	DOC	CWT	REA	YG	MARB	SMTI
12	(.39)	1.5 (.46)	72 (.44)	110 (.45)	22 (.43)	4 (.23)	1.2 (.31)	15 (.22)	16	31	.73	-.24	.28	64
%Rnk	40	75	20	25	50	90	15	15	15	20	50	80	15	10

93 Wulfs Effluent 6969E

Lim-Flex (50/46) Bull
BD: 8/29/2017 FI 6969E Polled/Het Black (T)
LFM-2135159



Hoover Dam

Syden C C & 7
Erica Of Ellston C124

LRFF Satin 469S

TNUH Blue Print 245H
Wulfs Existence 5511E

S A F Connection
Syden Forever Lady 4087
TC Gridiron 258
Erica Of Ellston V65
Waddles Cobalt 3106
TNUH Miss C245
JCL Polled Exacto
Miss Wolfette 9051X

PERF	BW	ADJ. WW	ADJ. YW	FR	ADJ. SC	ULTRASOUND (RATIO)	REA	FAT	MARB					
90	633	1222	5.8			14.74 (98)	.33 (143)	2.9 (126)						
EPDs	CED	BW	WW	YW	MILK	CEM	SC	ST	DOC	CWT	REA	YG	MARB	SMTI
12	(.42)	1 (.49)	64 (.47)	98 (.48)	16 (.44)	6 (.26)	1.2 (.26)	17 (.24)	15	24	.81	-.38	.3	63.49
%Rnk	40	60	50	60	95	60	15	10	20	45	35	40	10	10

94 Wulfs Earvin 5662E

Lim-Flex (50/44.9) Bull
BD: 8/13/2017 FI 5662E Homo Pld (T)/Het Black (T)
LFM-2134478



K C F Bennett Absolute

Sav Final Answer 0035
Thomas Miss Lucy 5152

Wulfs Crocus 5662C

Wulfs Zamboni N903Z
Wulfs Zoo Star 2535Z

SITZ Traveler 8180
Sav Emulous 8145
Wulfs Ext 6106
Thomas Miss Lucy 3050
Wulfs Warbonnet 6254W
PLND Wonderful 903W
Wulfs Xtractor X233X
Wulfs Waiva 9011W

PERF	BW	ADJ. WW	ADJ. YW	FR	ADJ. SC	ULTRASOUND (RATIO)	REA	FAT	MARB					
85	698	1309	5.6			16.42 (109)	.29 (125)	2.0 (87)						
EPDs	CED	BW	WW	YW	MILK	CEM	SC	ST	DOC	CWT	REA	YG	MARB	SMTI
17	(.42)	1.4 (.49)	77 (.47)	122 (.48)	18 (.42)	8 (.26)	1.5 (.21)	13 (.25)	13	34	1.04	-.36	.13	60.98
%Rnk	2	70	10	10	85	20	4	35	40	15	5	45	35	20

95 Wulfs Entrain 1101E

Lim-Flex (50/42.2) Bull
BD: 8/22/2017 FI 1101E Scurred/Homo Black (T)
LFM-2134922



K C F Bennett Absolute

Sav Final Answer 0035
Thomas Miss Lucy 5152

Wulfs Yi Min 1101Y

Wulfs Warrior 9302W
Wulfs Tahirah 7316T

SITZ Traveler 8180
Sav Emulous 8145
Wulfs Ext 6106
Thomas Miss Lucy 3050
Wulfs Spring Loaded 3158S
Wulfs Joy Bells 9202J
Wulfs Nothing To Fear 9016
Rudo Joan

PERF	BW	ADJ. WW	ADJ. YW	FR	ADJ. SC	ULTRASOUND (RATIO)	REA	FAT	MARB					
76	591	1172	4.2			14.7 (98)	.27 (117)	2.2 (95)						
EPDs	CED	BW	WW	YW	MILK	CEM	SC	ST	DOC	CWT	REA	YG	MARB	SMTI
17	(.42)	.2 (.5)	70 (.48)	113 (.48)	21 (.44)	8 (.26)	1.1 (.26)	13 (.25)	10	31	.82	-.27	.14	58.77
%Rnk	2	35	25	20	60	20	25	35	80	20	35	70	30	25

96 Wulfs Earmark 5638E

Lim-Flex (50/42.3) Bull
BD: 8/12/2017 FI 5638E Homo Pld (P-1)/Het Black (T)
LFM-2134475



K C F Bennett Absolute

Sav Final Answer 0035
Thomas Miss Lucy 5152

Wulfs Crystal Ball 5638C

Wulfs Willard 5115W
Wulfs Zecky 2084Z

SITZ Traveler 8180
Sav Emulous 8145
Wulfs Ext 6106
Thomas Miss Lucy 3050
Wulfs Revolver 1219R
Wulfs Remi 5115R
Wulfs Xtractor X233X
Miss Wulfette 9367W

PERF	BW	ADJ. WW	ADJ. YW	FR	ADJ. SC	ULTRASOUND (RATIO)	REA	FAT	MARB					
79	634	1173	5.10			15 (100)	.16 (69)	2.2 (95)						
EPDs	CED	BW	WW	YW	MILK	CEM	SC	ST	DOC	CWT	REA	YG	MARB	SMTI
14	(.42)	.1 (.49)	73 (.47)	113 (.48)	17 (.42)	5 (.27)	1.4 (.24)	16 (.24)	16	22	.94	-.41	.17	61.64
%Rnk	15	30	15	20	90	80	10	10	15	50	15	30	25	15

Lots 87-105: Black Fall Lim-Flex® Bulls



97 WulfsEyeOnTheMoney5556E

Lim-Flex (31/28.3) Bull Homo Pld (P-1)/Het Black (T)
BD: 9/24/2017 FI 5556E LFM-2137775

Wulfs Absolute A843C { K C F Bennett Absolute
Royal Pride DRCC 8042U
Sav Final Answer 0035
Thomas Miss Lucy 5152
Alberta Traveler 416
Royal Pride DRCC 4045P

Wulfs Corridor 5556C { Wulfs Willard 5115W
Lewis Miss Rojo X200
Wulfs Revolver 1219R
Wulfs Remi 5115R
Mytty In Focus
Lewis Miss Roja 358U

PERF	BW	ADJ. WW	ADJ. YW	FR	ADJ. SC	ULTRASOUND (RATIO)	REA	FAT	MARB					
80	635	1145	4.7	34.1		14.46 (98)	.14 (63)	2.6 (106)						
EPDs	CED	BW	WW	YW	MILK	CEM	SC	ST	DOC	CWT	REA	YG	MARB	\$MTI
13	(.42)	5 (.49)	70 (.46)	107 (.47)	22 (.4)	5 (.23)	.8 (.18)	12 (.2)	16	19	.55	-.18	.5	70.72
%RANK	25	40	25	35	50	80	55	45	15	65	85	90	2	2

98 Wulfs Evans Mills 4452E

Lim-Flex (75/66.3) Bull Homo Pld (T)/Het Black (T)
BD: 9/6/2017 FI 4452E LFM-2138434

RUNL Stetson 850S { JCL Lodestar 27L
Hunts Hi-Liter 245G
Logan's Cheerleader 280G
COLE Wulf Hunt
RUNL 72L
RUNL 719J

Wulfs Bindee 4452B ET { SITZ Upward 307R
Connealy Onward
SITZ Henrietta Pride 81M
Wulfs Nasa 1212N
Wulfs Pinata 4023P

PERF	BW	ADJ. WW	ADJ. YW	FR	ADJ. SC	ULTRASOUND (RATIO)	REA	FAT	MARB					
88	674	1295	5.9			15.1 (102)	.41 (183)	2.3 (96)						
EPDs	CED	BW	WW	YW	MILK	CEM	SC	ST	DOC	CWT	REA	YG	MARB	\$MTI
16	(.42)	-6 (.49)	68 (.47)	107 (.48)	18 (.44)	11 (.27)	1.2 (.29)	27 (.27)	18	18	.9	-.44	.24	63.03
%RANK	4	20	35	35	85	2	15	1	3	70	20	25	15	10

99 Wulfs Empowered 9234E

Lim-Flex (50/43.9) Bull Homo Pld (P-2)/Homo Black (T)
BD: 9/7/2017 FI 9234E LFM-2135512

RUNL Stetson 850S { JCL Lodestar 27L
Hunts Hi-Liter 245G
Logan's Cheerleader 280G
COLE Wulf Hunt
RUNL 72L
RUNL 719J

Sandpoint Emblynette 9234 { Gardens Tsunami
Green Garden Eileen B87 S1
G A R Predestined
S A V Emblynette 6236
Sandpoint Emblynette 6831

PERF	BW	ADJ. WW	ADJ. YW	FR	ADJ. SC	ULTRASOUND (RATIO)	REA	FAT	MARB					
94	612	1162	5.4			14.92 (101)	.34 (152)	2.5 (102)						
EPDs	CED	BW	WW	YW	MILK	CEM	SC	ST	DOC	CWT	REA	YG	MARB	\$MTI
13	(.46)	-.2 (.52)	62 (.52)	94 (.52)	17 (.48)	8 (.29)	1.4 (.23)	24 (.26)	16	19	.63	-.18	.46	67.09
%RANK	25	25	60	70	90	20	10	2	15	65	75	90	3	4

100 Wulfs Enamored 8087E

Lim-Flex (50/45.6) Bull Homo Pld (P-1)/Homo Black (T)
BD: 10/1/2017 FI 8087E LFM-2137801

SYES Backstage 466B { DLVL Xerox 023X
COLE Thunder 110T
DLVL Sky 605S
SYES User Friendly 524U
Miss SYES Friendly 465Z
Miss SYES Truck 464X

Royal Karama DRCC 8087U { Bon View Bando 598
Tehama Bando 155
Bon View Dora 56#
B/R New Design 036
Thomas Karama 6359
Thomas Karama 0259

PERF	BW	ADJ. WW	ADJ. YW	FR	ADJ. SC	ULTRASOUND (RATIO)	REA	FAT	MARB					
91	667	1283	5.8	37.4		15.5 (105)	.29 (130)	2.7 (109)						
EPDs	CED	BW	WW	YW	MILK	CEM	SC	ST	DOC	CWT	REA	YG	MARB	\$MTI
18	(.45)	-.9 (.52)	61 (.51)	98 (.51)	17 (.43)	10 (.24)	1.1 (.25)	9 (.2)	10	27	.57	-.26	.01	51.22
%RANK	1	15	70	60	90	4	25	80	80	30	85	70	60	70

101 Wulfs Enable 3724E

Lim-Flex (50/45.6) Bull Homo Pld (P-1)/Homo Black (T)
BD: 9/30/2017 FI 3724E LFM-2137799

SYES Backstage 466B { DLVL Xerox 023X
COLE Thunder 110T
DLVL Sky 605S
SYES User Friendly 524U
Miss SYES Friendly 465Z
Miss SYES Truck 464X

Wulfs Barbaramere 3724A { Baldrige Waylon W34
Gar-Egl Protege
Baldrige Blackcap T163
SITZ Upward 307R
Rr Barbaramere 5020
EXAR Barbaramere 3620

PERF	BW	ADJ. WW	ADJ. YW	FR	ADJ. SC	ULTRASOUND (RATIO)	REA	FAT	MARB					
90	657	1187	5.8			14.38 (97)	.3 (134)	3.2 (129)						
EPDs	CED	BW	WW	YW	MILK	CEM	SC	ST	DOC	CWT	REA	YG	MARB	\$MTI
18	(.44)	-1.1 (.51)	65 (.5)	104 (.51)	19 (.42)	11 (.24)	.6 (.23)	16 (.18)	14	27	.73	-.34	.06	54.83
%RANK	1	10	45	40	80	2	80	10	30	30	50	50	45	45

102 Wulfs East Bay 4424E

Lim-Flex (37/34.5) Bull Homo Pld (T)/Het Black (T)
BD: 9/17/2017 FI 4424E LFM-2137747

Wulfs Ten X A833B { A A R Ten X 7008 S A
Mytty In Focus
A A R Lady Kelton 5551
G A R Retail Product
Royal Bckbird DRCC 8031U
Royal Bckbird DRCC 6017S

Wulfs Bel Air Rain 4424B ET { Wulfs Xerox 8622X
Wulfs Ransom 3059R
Rdd Ms Mny Maker 122U
SLDJ Polled Equity
Wulf Wild Flower 2251B
Miss Wulfette 9288J

PERF	BW	ADJ. WW	ADJ. YW	FR	ADJ. SC	ULTRASOUND (RATIO)	REA	FAT	MARB					
88	677	1226	6.1			15.62 (106)	.25 (112)	2.4 (100)						
EPDs	CED	BW	WW	YW	MILK	CEM	SC	ST	DOC	CWT	REA	YG	MARB	\$MTI
13	(.4)	1.5 (.48)	76 (.45)	117 (.47)	9 (.4)	11 (.23)	.8 (.21)	16 (.19)	15	24	.64	-.24	.31	66.15
%RANK	25	75	10	15	>95	2	55	10	20	45	70	80	10	5

103 Wulfs Earnestly 3505E

Lim-Flex (50/44) Bull Homo Pld (P-1)/Homo Black (T)
BD: 9/24/2017 FI 3505E LFM-2137843

Wulfs Big Timer 2004B { Wulfs Sirloin 3172S
Wulfs Negotiable 3172N
Wulfs Ransom 3059R
Wulfs X & Bacon 0135X

Wulfs Lucy 3505A { Sandy Bar Ideal 18S 124Y
Sandy Bar Lady 178P
S A V Adaptor 2213
Royal Lucy DRCC 8095U
Royal Lucy DRCC 5021R

PERF	BW	ADJ. WW	ADJ. YW	FR	ADJ. SC	ULTRASOUND (RATIO)	REA	FAT	MARB					
79	689	1177	5.2			15.56 (*)	.37 (*)	3.7 (*)						
EPDs	CED	BW	WW	YW	MILK	CEM	SC	ST	DOC	CWT	REA	YG	MARB	\$MTI
16	(.4)	-.2 (.47)	62 (.47)	97 (.47)	24 (.41)	7 (.2)	.6 (.22)	11 (.18)	16	5	.4	-.23	.18	57.23
%RANK	4	35	60	60	25	40	80	60	15	>95	>95	80	25	35

104 Wulfs Ecoireak 1565E

Lim-Flex (75/67.7) Bull Homo Pld (T)/Het Black (T)
BD: 8/27/2017 FI 1565E LFM-2134962

Wulfs Cobra 2662C { Wulfs Xtractor X233X
Wulfs Titus 2149T
Wulfs Myrlene 2332M
Wulfs XcellSior X252X

Wulfs You'Re Top Notch { Connealy Right Answer 746
Happy Dell Of Onanga 262
SLDJ Polled Equity
Wulf Wild Flower 2251B
Miss Wulfette 9288J

PERF	BW	ADJ. WW	ADJ. YW	FR	ADJ. SC	ULTRASOUND (RATIO)	REA	FAT	MARB					
84	634	1186	5.3	39.3		16.2 (108)	.37 (160)	2.2 (97)						
EPDs	CED	BW	WW	YW	MILK	CEM	SC	ST	DOC	CWT	REA	YG	MARB	\$MTI
12	(.38)	-1 (.47)	57 (.44)	89 (.45)	25 (.38)	8 (.2)	1.6 (.24)	15 (.22)	14	2	.56	-.39	-.13	45.73
%RANK	40	15	85	85	20	20	2	15	30	>95	85	35	85	95

105 Wulfs Electrocutation 0869E

Lim-Flex (50/44.9) Bull Homo Pld (P-1)/Homo Black (P-1)
 BD: 9/18/2017 FI 0869E LFM-2137752

KEVN Blackjack 466B

Connealy Consensus 7229

Connealy Consensus
 Blue Lilly Of Conanga 16
 Wulfs Shop Talk 2332S
 KEVN Pocahontas 400P
 Sav Final Answer 0035
 S A V Blackbird 5297
 TNUH Blue Print 245H
 MAGS Go In Style

KEVN Wow Factor 903W

S A V Pioneer 7301

TMCK San Jose 869X

MAGS San Jose

PERF	BW	ADJ. WW	ADJ. YW	FR	ADJ. SC	ULTRASOUND (RATIO)	REA	FAT	MARB					
	89	673	1128	5.6	34.8		17.54 (119)	.12 (54)	2.21 (91)					
EPDs	CED	BW	WW	YW	MILK	CEM	SC	ST	DOC	CWT	REA	YG	MARB	SMTI
	14 (.39)	.7 (.47)	57 (.44)	86 (.46)	22 (.38)	6 (.19)	1 (.24)	11 (.19)	18	-6	.63	-.42	.16	56.59
%RNK	15	50	85	90	50	60	35	60	3	>95	75	30	30	35



Lots 106-116: Angus Fall Bulls



Wulfs Niagara A182E • Sells as Lot 106



Wulfs Absolute A593E • Sells as Lot 107

106 Wulfs Niagara A182E

Bull BD: 9/3/17 Tattoo: A182E 19029314

S S Niagara Z29
17287387

Hoover Dam

Jet S S X144

S A V Adaptor 2213

Royal Persephone DRCC 1082Y
17390951

Royal Persephone DRCC 3110N

SydGen C C & 7
 Erica of Ellston C124
 B/R New Day 454
 JET S S T151
 B C C Bushwacker 41-93
 S A V Abigale 0451
 Alberda Traveler 416
 Royal Persephone DRCC 1043L

PERF	BW	ADJ. WW	ADJ. YW	FR	ADJ. SC	SW	SF	SG	SB				
	87	681	1303	4.9	38.74	70.47	85.9	38.56	169.8				
EPDs	CED	BW	WW	YW	MILK	CEM	SEN	SC	DOC	CW	MARB	REA	FAT
	+4 (.35)	+1.7 (.53)	+65 (.47)	+119 (.42)	+33 (.31)	+11 (.3)	+23.86+.88 (.48)	+19 (.35)	+61	+68	+77	+04	
Ultrasound (Ratio)		Adj. Yrl Hip H.	Adj. Yrl Scr Cir	Adj. % IMF	Adj. REA	Adj. Rib Fat	Adj. Rump Fat						
		48.8	38.74	3.39 (100)	14.4 (95)	.42 (120)	.47 (138)						

- Powerful made, high performer with in-check birth weight
- Maternal pedigree to build great females

107 Wulfs Absolute A593E

Bull BD: 8/6/17 Tattoo: A593E 19027296

K C F Bennett Absolute
16430795

S A V Final Answer 0035

Thomas Miss Lucy 5152

Wulfs Final Answer DRCC1015Y

Wulfs Karama 5593C
18324596

Royal Karama DRCC 7094T

Sitz Traveler 8180
 S A V Emulous 8145
 Wulfs Ext 6106
 Thomas Miss Lucy 3050
 S A V Final Answer 0035
 Royal Persephone DRCC 3110N
 Papa Forte 1921
 Thomas Karama 0259

PERF	BW	ADJ. WW	ADJ. YW	FR	ADJ. SC	SW	SF	SG	SB				
	73	766	1480	5.5	35.87	65.11	84.01	28.15	139.01				
EPDs	CED	BW	WW	YW	MILK	CEM	SEN	SC	DOC	CW	MARB	REA	FAT
	+12 (.34)	+1.5 (.49)	+72 (.44)	+122 (.4)	+20 (.3)	+11 (.28)	+10.83+.66 (.45)	+22 (.31)	+49	+35	+63	+02	
Ultrasound (Ratio)		Adj. Yrl Hip H.	Adj. Yrl Scr Cir	Adj. % IMF	Adj. REA	Adj. Rib Fat	Adj. Rump Fat						
		50.1	35.87	3.01 (89)	14.9 (99)	.35 (100)	.31 (91)						

- Heifer bull with huge performance
- Coupled a 766 lb WW with a 1480 lb YW to make him a pen standout
- Reads well in the carcass boxes as well

108 Wulfs Absolute A523E

Bull BD: 8/7/17 Tattoo: A523E 19027312

K C F Bennett Absolute
16430795

S A V Final Answer 0035

Thomas Miss Lucy 5152

Connealy Stimulus 8419

Wulfs Persephone 5523C
18230316

Royal Persephone DRCC 8086U

Sitz Traveler 8180
 S A V Emulous 8145
 Wulfs Ext 6106
 Thomas Miss Lucy 3050
 H A Power Alliance 1025
 Black Cressa of Conanga 5332
 S A V Adaptor 2213
 Royal Persephone DRCC 3110N

PERF	BW	ADJ. WW	ADJ. YW	FR	ADJ. SC	SW	SF	SG	SB				
	77	794	1372	5	37.91	52.2	72.91	28.89	123.66				
EPDs	CED	BW	WW	YW	MILK	CEM	SEN	SC	DOC	CW	MARB	REA	FAT
	+6 (.37)	+2.5 (.53)	+65 (.46)	+107 (.42)	+12 (.33)	+7 (.32)	+9.17+.36 (.48)	+12 (.36)	+36	+34	+76	+03	
Ultrasound (Ratio)		Adj. Yrl Hip H.	Adj. Yrl Scr Cir	Adj. % IMF	Adj. REA	Adj. Rib Fat	Adj. Rump Fat						
		49.1	37.91	2.9 (86)	16 (106)	.44 (126)	.38 (112)						

109 Wulfs Absolute A617E

Bull BD: 8/9/17 Tattoo: A617E 19027293

K C F Bennett Absolute
16430795

S A V Final Answer 0035

Thomas Miss Lucy 5152

Wulfs Yogi 1020Y

Wulfs Karama 5617C
18356922

Royal Karama DRCC 1062Y

Sitz Traveler 8180
 S A V Emulous 8145
 Wulfs Ext 6106
 Thomas Miss Lucy 3050
 S A V Adaptor 2213
 Royal Blackbird DRCC 8031U
 Connealy Impression
 Royal Karama DRCC 7094T

PERF	BW	ADJ. WW	ADJ. YW	FR	ADJ. SC	SW	SF	SG	SB				
	82	719	1317	4.6	37.97	59.53	55.07	29.19	133.23				
EPDs	CED	BW	WW	YW	MILK	CEM	SEN	SC	DOC	CW	MARB	REA	FAT
	+8 (.37)	+3.1 (.53)	+65 (.46)	+105 (.42)	+21 (.32)	+4 (.31)	+2.79+.25 (.48)	+4 (.34)	+49	+43	+74	+05	
Ultrasound (Ratio)		Adj. Yrl Hip H.	Adj. Yrl Scr Cir	Adj. % IMF	Adj. REA	Adj. Rib Fat	Adj. Rump Fat						
		48.2	37.97	3.98 (117)	15.1 (100)	.38 (109)	.41 (121)						

110 Wulfs Ten X A016E



Bull BD: 9/6/17 Tattoo: A016E 19073383

Wulfs Ten X A833B 17827250
 Wulfs Lucy 5516C 18230357

A A R Ten X 7008 S A
 Royal Blackbird DRCC 8031U
 Connealy Thunder
 Wulfs Lucy 3633a

Mytty In Focus
 A A R Lady Kelton 5551
 G A R Retail Product
 Royal Blackbird DRCC 6017S
 Baldridge Kaboom K243 KCF
 Parka of Conanga 241
 Wulfs Yogi 1020Y
 Royal Lucy DRCC 9020W

PERF	BW	ADJ. WW	ADJ. YW	FR	ADJ. SC	SW	SF	SG	SB				
86	653	1271	5.4	36.87	53.87	84.08	48.41	157.81					
EPDs	CED	BW	WW	YW	MILK	CEM	SEN	SC	DOC	CW	MARB	REA	FAT
+4 (.32)	+2.5 (.47)	+59 (.41)	+117 (.37)	+29 (.23)	+14 (.22)	+19.68	+1.11 (.43)	+32 (.26)	+48	+76	+86	-0.27	
Ultrasound (Ratio)	Adj. Yrl Hip Ht.	Adj. Yrlg Scr Cir	Adj. % IMF	Adj. REA	Adj. Rib Fat	Adj. Rump Fat							
	49.9	36.87	3.2 (94)	16.8 (111)	.21 (60)	.23 (68)							

111 Wulfs Ten X A524E



Bull BD: 9/4/17 Tattoo: A524E 19073384

Wulfs Ten X A833B 17827250
 Wulfs Lucy 5524C 18228956

A A R Ten X 7008 S A
 Royal Blackbird DRCC 8031U
 Connealy Thunder
 Wulfs Lucy 3765a

Mytty In Focus
 A A R Lady Kelton 5551
 G A R Retail Product
 Royal Blackbird DRCC 6017S
 Baldridge Kaboom K243 KCF
 Parka of Conanga 241
 Sitz Upward 307R
 Royal Lucy DRCC 8015U

PERF	BW	ADJ. WW	ADJ. YW	FR	ADJ. SC	SW	SF	SG	SB				
88	733	1391	5.9	38.3	67.51	88.44	28.3	154.28					
EPDs	CED	BW	WW	YW	MILK	CEM	SEN	SC	DOC	CW	MARB	REA	FAT
+11 (.37)	+1.5 (.55)	+70 (.48)	+130 (.42)	+23 (.31)	+12 (.29)	+12.45	+72 (.49)	+25 (.34)	+66	+35	+67	-0.1	
Ultrasound (Ratio)	Adj. Yrl Hip Ht.	Adj. Yrlg Scr Cir	Adj. % IMF	Adj. REA	Adj. Rib Fat	Adj. Rump Fat							
	50.8	38.30	2.8 (82)	16.2 (107)	.26 (74)	.39 (115)							

113 Wulfs Niagara A420E



Bull BD: 8/30/17 Tattoo: A420E 19029286

S S Niagara Z29 17287387
 Wulfs Blackcap 4420B 17910570

Hoover Dam
 Jet S S X144
 K C F Bennett Absolute
 Wulfs Blackcap 2537Z

SydGen C C & 7
 Erica of Elston C124
 B/R New Day 454
 JET S S T151
 S A V Final Answer 0035
 Thomas Miss Lucy 5152
 Connealy Thunder
 Royal Blackcap DRCC 0095X

PERF	BW	ADJ. WW	ADJ. YW	FR	ADJ. SC	SW	SF	SG	SB				
87	679	1241	5.3	34.64	57.05	66.25	44.95	131.54					
EPDs	CED	BW	WW	YW	MILK	CEM	SEN	SC	DOC	CW	MARB	REA	FAT
+0 (.36)	+1.2 (.54)	+58 (.47)	+104 (.43)	+25 (.31)	+1 (.29)	+9.69	+28 (.48)	+21 (.36)	+35	+66	+64	-0.24	
Ultrasound (Ratio)	Adj. Yrl Hip Ht.	Adj. Yrlg Scr Cir	Adj. % IMF	Adj. REA	Adj. Rib Fat	Adj. Rump Fat							
	49.7	34.64	3.2 (95)	14.3 (95)	.25 (71)	.22 (65)							

114 Wulfs Absolute A532E



Bull BD: 8/6/17 Tattoo: A532E 19027314

K C F Bennett Absolute 16430795
 Wulfs Persephone 5532C 18211400

S A V Final Answer 0035
 Thomas Miss Lucy 5152
 Wulfs Yogi 1020Y
 Royal Persephone DRCC 3110N

Sitz Traveler 8180
 S A V Emulous 8145
 Wulfs Ext 6106
 Thomas Miss Lucy 3050
 S A V Adaptor 2213
 Royal Blackbird DRCC 8031U
 Alberda Traveler 416
 Royal Persephone DRCC 1043L

PERF	BW	ADJ. WW	ADJ. YW	FR	ADJ. SC	SW	SF	SG	SB				
77	730	1408	5.5	37.87	60.26	64.63	42.72	149.70					
EPDs	CED	BW	WW	YW	MILK	CEM	SEN	SC	DOC	CW	MARB	REA	FAT
+10 (.38)	+1.2 (.55)	+60 (.48)	+105 (.43)	+25 (.34)	+11 (.33)	+9.55	+5 (.49)	+7 (.37)	+47	+89	+56	+06	
Ultrasound (Ratio)	Adj. Yrl Hip Ht.	Adj. Yrlg Scr Cir	Adj. % IMF	Adj. REA	Adj. Rib Fat	Adj. Rump Fat							
	50.1	37.87	3.3 (99)	15.1 (100)	.47 (134)	.27 (79)							

115 Wulfs Absolute A556E



Bull BD: 8/14/17 Tattoo: A556E 19027298

K C F Bennett Absolute 16430795
 Wulfs Pride 5656C 18306843

S A V Final Answer 0035
 Thomas Miss Lucy 5152
 Wulfs Impression A955Z
 Wulfs Pride 3778A

Sitz Traveler 8180
 S A V Emulous 8145
 Wulfs Ext 6106
 Thomas Miss Lucy 3050
 Connealy Impression
 Royal Pride DRCC 9055W
 TC Aberdeen 759
 Royal Pride DRCC 4045P

PERF	BW	ADJ. WW	ADJ. YW	FR	ADJ. SC	SW	SF	SG	SB				
85	786	1320	6.1	38.63	65.40	103.14	45.76	177.87					
EPDs	CED	BW	WW	YW	MILK	CEM	SEN	SC	DOC	CW	MARB	REA	FAT
+10 (.36)	+2 (.52)	+76 (.46)	+131 (.42)	+20 (.32)	+7 (.31)	+14.93	+1.46 (.47)	+18 (.34)	+58	+9	+65	+019	
Ultrasound (Ratio)	Adj. Yrl Hip Ht.	Adj. Yrlg Scr Cir	Adj. % IMF	Adj. REA	Adj. Rib Fat	Adj. Rump Fat							
	51.3	38.63	4.3 (128)	14 (93)	.3 (86)	.33 (97)							

116 Wulfs Absolute A510E



Bull BD: 8/17/17 Tattoo: A510E 19027304

K C F Bennett Absolute 16430795
 Wulfs Karama 5510C 18230505

S A V Final Answer 0035
 Thomas Miss Lucy 5152
 PA Safeguard 021
 Royal Karama DRCC 1056Y

Sitz Traveler 8180
 S A V Emulous 8145
 Wulfs Ext 6106
 Thomas Miss Lucy 3050
 G A R New Design 5050
 PA Lorna Marshall 2905-730
 GDAR Game Day 449
 Royal Karama DRCC 9083W

PERF	BW	ADJ. WW	ADJ. YW	FR	ADJ. SC	SW	SF	SG	SB				
76	730	1311	4.7	35.23	64.62	81.11	45.87	150.48					
EPDs	CED	BW	WW	YW	MILK	CEM	SEN	SC	DOC	CW	MARB	REA	FAT
+13 (.38)	+1.5 (.54)	+62 (.47)	+116 (.43)	+25 (.34)	+13 (.33)	+12.32	+4 (.49)	+12 (.36)	+45	+74	+94	+02	
Ultrasound (Ratio)	Adj. Yrl Hip Ht.	Adj. Yrlg Scr Cir	Adj. % IMF	Adj. REA	Adj. Rib Fat	Adj. Rump Fat							
	48.4	35.23	3.4 (99)	17.2 (114)	.3 (86)	.29 (85)							

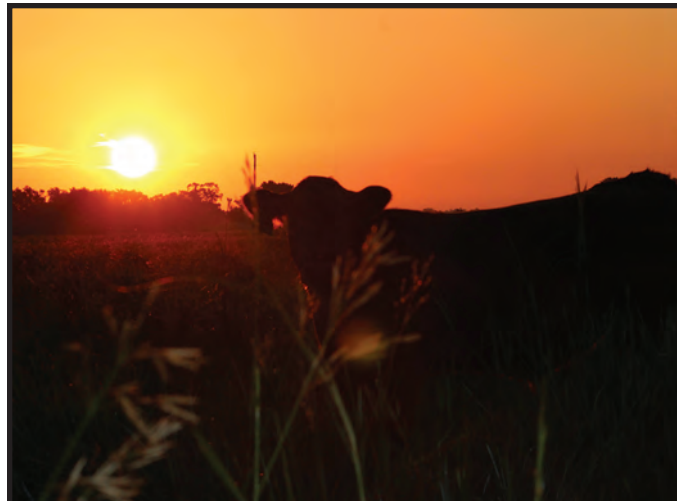

Lots 117-128: Red Yearling Limousin & Lim-Flex® Bulls



Wulfs Fort Carson T861F • Sells as Lot 117

117 Wulfs Fort Carson T861F

Purebred (100/89.5) Bull F94L (2) Het Polled (T)/Red
BD: 2/5/2018 FI T861F NPM-2142537

Wulfs Xtractor X233X { Wulfs Titus 2149T { Wulfs Realtor 1503R
Wulfs Myrlene 2332M { Wulfs Meadow Grass 2149M
Mrl Unopposed 888U { COLE Wulf Hunt
TECS Zincold 1270 { Wulfs Joy Bells 9202J
TECS Tulip 704 { OKLF Linebacker 341L
H&H Polled Maude 9002J

PERF	BW	ADJ. WW	ADJ. YW	FR	ADJ. SC	ULTRASOUND (RATIO)	REA	FAT	MARB												
98		832																			
EPDs	CED	BW	WW	YW	MILK	CEM	SC	ST	DOC	CWT	REA	YG	MARB	SMTI							
12	(.41)	2.3	(.5)	71	(.47)	108	(.47)	23	(.44)	7	(.26)	.6	(.21)	14	(.27)	19	13	1.18	-.83	-.43	42.77
%Rnk	40	80	15	15	25	35	30	50	3	35	25	15	65	40							

- One of the thickest ended bulls in the sale
- Indexed a 111 for WW turning in a 205 adjusted of 832 lbs
- If your calf buyer sees this bull, he'll be knocking down the gate to buy your calves

118 Wulfs Freedom Rider C806F

Purebred (93/83.6) Bull Homo Pld (T)/Red
BD: 2/7/2018 FI C806F NPM-2153186

Wulfs Xcellsior X252X { Wulfs Sirlain 3172S { COLE Wulf Hunt
Wulfs Missive 2258M { Wulfs Negotiable 3172N
Wulfs Xtractor X233X { Wulfs Myrlene 2332M
KEVN Xclamation 026X { WLR Direct Hit
KEVN Runaway Bride 534R

PERF	BW	ADJ. WW	ADJ. YW	FR	ADJ. SC	ULTRASOUND (RATIO)	REA	FAT	MARB												
96		772																			
EPDs	CED	BW	WW	YW	MILK	CEM	SC	ST	DOC	CWT	REA	YG	MARB	SMTI							
9	(.4)	1.6	(.49)	74	(.47)	110	(.47)	20	(.43)	3	(.26)	.57	(.18)	12	(.28)	13	10	1.34	-.78	-.26	49.19
%Rnk	75	65	5	10	65	95	45	65	50	50	5	25	20	10							

119 Wulfs Frankenstein T849F

Purebred (100/90.6) Bull Homo Pld (T)/Red
BD: 2/2/2018 FI T849F NPM-2142531

Wulfs Willard 5115W { Wulfs Revolver 1219R { Mr SYES Gentleman 118M
Wulfs Remi 5115R { Wulfs Leaf Butterfly 1219
Wulfs Waldo T928W { Wulfs Napoleon 1018N
TECS Pansy 416 { Wulfs Majority 2093M
Wulfs Titus 2149T
Wulfs Noel 356N
Wulfs Gage 5158G
Trails End 169

PERF	BW	ADJ. WW	ADJ. YW	FR	ADJ. SC	ULTRASOUND (RATIO)	REA	FAT	MARB												
93		813																			
EPDs	CED	BW	WW	YW	MILK	CEM	SC	ST	DOC	CWT	REA	YG	MARB	SMTI							
11	(.4)	3.1	(.5)	74	(.47)	107	(.47)	13	(.42)	4	(.23)	.35	(.19)	15	(.22)	14	0	1.37	-.91	-.46	42.91
%Rnk	50	95	5	15	>95	85	75	40	45	95	4	4	75	40							

120 Wulfs Framboise T819F

Purebred (100/89.6) Bull Homo Pld (T)/Red
BD: 1/21/2018 FI T819F NPM-2142505

Wulfs Compliant K687C ET { Wulfs Willard 5115W { Wulfs Revolver 1219R
Wulfs Soloist 6284S { Wulfs Remi 5115R { Wulfs Nobel Prize 3861N
Wulfs Realtor 1503R { Wulfs Joy Bells 9202J
Wulfs Meadow Grass 2149M
Wulfs Ransom 3059R
TECS Sentinel 603

PERF	BW	ADJ. WW	ADJ. YW	FR	ADJ. SC	ULTRASOUND (RATIO)	REA	FAT	MARB												
84		762																			
EPDs	CED	BW	WW	YW	MILK	CEM	SC	ST	DOC	CWT	REA	YG	MARB	SMTI							
13	(.41)	2	(.51)	72	(.48)	108	(.47)	20	(.41)	5	(.22)	.28	(.17)	10	(.23)	18	-2	1.1	-.75	-.35	45.21
%Rnk	30	75	10	15	65	70	85	80	10	>95	40	35	45	25							

121 Wulfs Final Draft H622F

Purebred (100/89.9) Bull Homo Pld (T)/Red
BD: 2/10/2018 FI H622F NPM-2149652

Wulfs Compliant K687C ET { Wulfs Willard 5115W { Wulfs Revolver 1219R
Wulfs Soloist 6284S { Wulfs Remi 5115R { Wulfs Leaf Butterfly 1219
Wulfs Xcellsior X252X { Wulfs Nobel Prize 3861N
Wulfs Sirlain 3172S { Wulfs Joy Bells 9202J
Wulfs Missive 2258M
Wulfs Xtractor X233X
LRF Parsee 375P

PERF	BW	ADJ. WW	ADJ. YW	FR	ADJ. SC	ULTRASOUND (RATIO)	REA	FAT	MARB												
90		751																			
EPDs	CED	BW	WW	YW	MILK	CEM	SC	ST	DOC	CWT	REA	YG	MARB	SMTI							
8	(.4)	3	(.5)	73	(.48)	108	(.46)	20	(.4)	0	(.23)	.25	(.16)	9	(.22)	15	4	1.27	-.81	-.27	48.89
%Rnk	85	90	10	15	65	>95	85	85	35	80	15	15	25	10							

122 Wulfs Full Force H613F

Purebred (100/89.5) Bull Homo Pld (T)/Red
BD: 1/13/2018 FI H613F NPM-2149651

Wulfs Chili K894C ET { Wulfs Xtractor X233X { Wulfs Titus 2149T
Wulfs Unbroken Record8293 { Wulfs Myrlene 2332M
Wulfs Success 2258S
Wulfs Remi 5115R
Wulfs Sirlain 3172S
Wulfs Missive 2258M
Wulfs Wisdom 8063W
Wulfs Myrlene 2332M

PERF	BW	ADJ. WW	ADJ. YW	FR	ADJ. SC	ULTRASOUND (RATIO)	REA	FAT	MARB												
88		718																			
EPDs	CED	BW	WW	YW	MILK	CEM	SC	ST	DOC	CWT	REA	YG	MARB	SMTI							
6	(.4)	2.6	(.48)	69	(.46)	106	(.45)	20	(.41)	2	(.24)	.53	(.13)	14	(.25)	17	-2	1.14	-.84	-.44	41.96
%Rnk	>95	85	20	15	65	>95	45	50	15	>95	35	10	70	45							



**Semen is available on many
Wulf Cattle sires.**

**View the directory at WulfCattle.com
Contact a Wulf Cattle Team member at
(320) 392-5802 to order.**

123 Wulfs Frye Island T826F



Purebred (100/88.6) Bull
BD: 1/24/2018 FI T826F

Homo Pld (T)/Red
NPM-2142510

Wulfs Amazing Bull T341A { HUNT Mr Jock 44J { LVLS Polled Justice 0601E
Wulfs Ultra Diamond 8571U { HUNT Miss Giggle 129G
Wulfs Xtractor X233X { JLWM Dire Strays 4109P
TECS Bargain 1403 { Wulfs Titus 2149T
TECS Ultrasonic 809 { Wulfs Myrlene 2332M
Wulfs Ransom 3059R
TECS Strawberry 602

PERF	BW	ADJ. WW	ADJ. YW	FR	ADJ. SC	ULTRASOUND (RATIO)	REA	FAT	MARB					
82		826												
EPDs	CED	BW	WW	YW	MILK	CEM	SC	ST	DOC	CWT	REA	YG	MARB	SMTI
16 (.4)	-.2 (.5)	74 (.48)	114 (.47)	30 (.42)	11 (.25)	1.35 (-.18)	16 (.24)	20	10	.97	-.69	-.38	44.31	
%Rnk	10	25	5	5	1	2	1	35	2	50	75	55	50	30

124 Wulfs Fire Away T880F



Purebred (100/89.3) Bull
BD: 2/17/2018 FI T880F

Homo Pld (T)/Red
NPM-2142556

Wulfs Xtractor X233X { Wulfs Titus 2149T { Wulfs Realtor 1503R
Wulfs Myrlene 2332M { Wulfs Meadow Grass 2149M
Wulfs Zack G687Z { COLE Wulf Hunt
TECS Chaperon 572 { Wulfs Joy Bells 9202J
TECS Twinkle 702 { Wulfs Nasa 1212N
Wulfs Soloist 6284S
Wulfs Paxton 1641P
TECS Pansy 416

PERF	BW	ADJ. WW	ADJ. YW	FR	ADJ. SC	ULTRASOUND (RATIO)	REA	FAT	MARB					
79		758												
EPDs	CED	BW	WW	YW	MILK	CEM	SC	ST	DOC	CWT	REA	YG	MARB	SMTI
11 (.41)	.9 (.5)	72 (.48)	110 (.47)	22 (.43)	5 (.26)	.62 (-.17)	14 (.29)	16	14	1.25	-.8	-.46	41.73	
%Rnk	50	45	10	10	35	70	30	50	25	30	15	20	75	45

125 Wulfs Flip Flop T813F



Purebred (100/89.2) Bull
BD: 1/19/2018 FI T813F

Het Polled (T)/Red
NPM-2142501

Wulfs Xtractor X233X { Wulfs Titus 2149T { Wulfs Realtor 1503R
Wulfs Myrlene 2332M { Wulfs Meadow Grass 2149M
Wulfs Guardian 5074G { COLE Wulf Hunt
TECS Panda 437 { Wulfs Joy Bells 9202J
Wulfs Rambler 8400X
Wulfs Example 5074E
OKLF Kojak 209K
Trails End 119

PERF	BW	ADJ. WW	ADJ. YW	FR	ADJ. SC	ULTRASOUND (RATIO)	REA	FAT	MARB					
65		701												
EPDs	CED	BW	WW	YW	MILK	CEM	SC	ST	DOC	CWT	REA	YG	MARB	SMTI
15 (.44)	-1.6 (.52)	58 (.49)	88 (.49)	22 (.46)	7 (.29)	.6 (.22)	14 (.29)	14	3	1.12	-.75	-.59	32.33	
%Rnk	15	10	70	65	35	35	30	50	45	85	40	35	>95	95

126 Wulfs Four Stroke T806F



Purebred (100/89.7) Bull
BD: 1/16/2018 FI T806F

Homo Pld (T)/Red
NPM-2142494

HUNT Credentials 37C ET { HUNT Testament 40T { HUNT Ross 42R
JKTW Whiskey River 985 W { HUNT Ruth 07R
Wulfs Apostle T343A { Wulfs Signature 9302S
TECS Cardinal 558 { Wulfs Raddison 6602R
Wulfs Yankee K689Y
Wulfs Ultra Diamond 8571U
Wulfs Waldo T928W
TECS Pansy 416

PERF	BW	ADJ. WW	ADJ. YW	FR	ADJ. SC	ULTRASOUND (RATIO)	REA	FAT	MARB					
77		739												
EPDs	CED	BW	WW	YW	MILK	CEM	SC	ST	DOC	CWT	REA	YG	MARB	SMTI
14 (.38)	.6 (.5)	67 (.47)	104 (.46)	28 (.38)	9 (.2)	1.2 (.15)	17 (.21)	14	26	.97	-.65	-.16	49.91	
%Rnk	20	40	30	20	3	10	2	30	45	5	75	70	10	10

127 Wulfs Empanado E7104E



Lim-Flex (73/65.4) Bull
BD: 12/3/2017 FI 7104E

Homo Pld (T)/Red
LFM-2149017

VI Apollo 324A { Wulfs Xistance V638X { Wulfs Spring Loaded 3158S
RMKR Unequaled 812U { ROMN Justice
Ggge 3G Smoke N' Mirrors { RMKR Miss Doubledown 410P
3G Cowgirl Yasmin 105Y { S A V 8180 Traveler 004
3G Cowgirl Leona 150L { Gggr 3G Cowgirl 351N
Wulfs Guardian 5074G
3G Cowgirl Haley 842H

PERF	BW	ADJ. WW	ADJ. YW	FR	ADJ. SC	ULTRASOUND (RATIO)	REA	FAT	MARB					
88		864			42.9									
EPDs	CED	BW	WW	YW	MILK	CEM	SC	ST	DOC	CWT	REA	YG	MARB	SMTI
8 (.37)	2.7 (.46)	67 (.43)	99 (.43)	16 (.39)	5 (.19)	.75 (-.18)	16 (.2)	19	14	.98	-.55	-.44	38.78	
%Rnk	95	95	40	55	95	80	70	10	2	80	10	5	>95	>95

128 Wulfs Frappe E802F



Purebred (92/81.4) Bull
BD: 1/3/2018 FI E802F

Scurred/Red (T)
NPM-2149768

Wulfs Big Timer 2004B { Wulfs Sirloin 3172S { COLE Wulf Hunt
Wulfs Zadie 2004Z { Wulfs Negotiable 3172N
Wulfs Guardian 5074G { Wulfs Ransom 3059R
3G Cowgirl Zanimal 208Z { Wulfs X & Bacon 0135X
Wulfs Rambler 8400X
Wulfs Example 5074E
3G Undercover
3G Cowgirl 450P

PERF	BW	ADJ. WW	ADJ. YW	FR	ADJ. SC	ULTRASOUND (RATIO)	REA	FAT	MARB					
102		811												
EPDs	CED	BW	WW	YW	MILK	CEM	SC	ST	DOC	CWT	REA	YG	MARB	SMTI
7 (.41)	.7 (.49)	66 (.46)	100 (.46)	13 (.4)	2 (.22)	.25 (-.17)	11 (.23)	17	25	1.12	-.61	-.32	43.48	
%Rnk	95	45	30	30	>95	>95	85	75	15	10	40	85	35	35



Lots 129-145:
Black Limousin
Yearling Bulls

129 Wulfs Fist Pump T839F



Purebred (100/89.5) Bull
BD: 1/29/2018 FI T839F

Homo Pld (T)/Black
NPM-2142522

Wulfs Xtractor X233X { Wulfs Titus 2149T { Wulfs Realtor 1503R
Wulfs Myrlene 2332M { Wulfs Meadow Grass 2149M
Wulfs Ransom 3059R { COLE Wulf Hunt
TECS Winsome 916 { Wulfs Joy Bells 9202J
TECS Typhon 734 { Wulfs Nasa 1212N
Wulfs Nobility 3059N
Wulfs Paxton 1641P
Wulfs Lassie 1314L

PERF	BW	ADJ. WW	ADJ. YW	FR	ADJ. SC	ULTRASOUND (RATIO)	REA	FAT	MARB					
95		860												
EPDs	CED	BW	WW	YW	MILK	CEM	SC	ST	DOC	CWT	REA	YG	MARB	SMTI
12 (.43)	2.1 (.51)	82 (.48)	124 (.48)	13 (.45)	6 (.28)	.55 (-.2)	13 (.29)	20	6	1.22	-.77	-.45	44.74	
%Rnk	40	75	1	1	>95	50	45	60	2	70	20	25	70	30



Lots 129-145: Black Limousin Yearling Bulls



Wulfs Fu Man Chu H609F • Sells as Lot 131

130 Wulfs Free Style H611F

Purebred (100/89.8) Bull **Het Polled (T)/Het Black (T)**
 BD: 1/14/2018 **FI H611F** **NPM-2149671**

Wulfs Compliant K687C ET
 Wulfs ACT ivate 3632A
 Wulfs Willard 5115W
 Wulfs Soloist 6284S
 Wulfs Wisdom 8063W
 Wulfs Myrlene 2332M
 Wulfs Revolver 1219R
 Wulfs Remi 5115R
 Wulfs Nobel Prize 3861N
 Wulfs Joy Bells 9202J
 Wulfs Realtor 1503R
 Miss Wulfette 8063H
 COLE Wulf Hunt
 Wulfs Joy Bells 9202J

PERF	BW	ADJ. WW	ADJ. YW	FR	ADJ. SC	ULTRASOUND (RATIO)	REA	FAT	MARB					
	90	836												
EPDs	CED	BW	WW	YW	MILK	CEM	SC	ST	DOC	CWT	REA	YG	MARB	SMTI
	7 (.39)	3.4 (.5)	79 (.48)	118 (.47)	22 (.41)	3 (.23)	.2 (.18)	13 (.23)	18	9	1.3	-.8	-.4	45.88
%Rnk	95	95	2	3	35	95	85	60	10	55	10	20	55	20

131 Wulfs Fu Man Chu H609F

Purebred (100/89) Bull **Homo Pld (T)/Homo Black (T)**
 BD: 1/7/2018 **FI H609F** **NPM-2149677**

Wulfs Bachelor K688B
 Tuke Gina
 Wulfs Xclusive 2458X
 Wulfs Soloist 6284S
 Wulfs Titus 2149T
 TUKR Pollyanna 60P
 WZRK Primestar 861P
 Wulfs Missive 2258M
 Wulfs Nobel Prize 3861N
 Wulfs Joy Bells 9202J
 Wulfs Realtor 1503R
 Wulfs Meadow Grass 2149M
 Wulfs Guardian 5074G
 TUKR Ms Black Poll 3Y

PERF	BW	ADJ. WW	ADJ. YW	FR	ADJ. SC	ULTRASOUND (RATIO)	REA	FAT	MARB					
	84	818												
EPDs	CED	BW	WW	YW	MILK	CEM	SC	ST	DOC	CWT	REA	YG	MARB	SMTI
	10 (.39)	2.8 (.48)	72 (.46)	109 (.46)	15 (.39)	5 (.21)	.23 (.15)	17 (.23)	14	14	1.26	-.76	-.39	43.79
%Rnk	60	90	10	10	95	70	85	30	45	30	15	30	55	35

- Powerful homo black, homo polled herdsire prospect
- Tremendous growth and muscle genetics
- Pedigree is loaded for performance

132 Wulfs Frozen E812F

Purebred (100/88) Bull **Het Polled (T)/Het Black (T)**
 BD: 1/11/2018 **FI E812F** **NPM-2148991**

COLE Architect 08A
 Sblx Xelly
 Mrl X-Rated 014X
 COLE Miss Lodestar 826U
 Wulfs Titus 2149T
 EXLR Neely 022R
 Ctca Buckeye Bull 8261U
 Mrl Taste Of Country 790T
 JCL Lodestar 27L
 COLE Miss Justice 694S
 Wulfs Realtor 1503R
 Wulfs Meadow Grass 2149M
 EF Main Stay 541M
 EF Neely 223N

PERF	BW	ADJ. WW	ADJ. YW	FR	ADJ. SC	ULTRASOUND (RATIO)	REA	FAT	MARB					
	87	836												
EPDs	CED	BW	WW	YW	MILK	CEM	SC	ST	DOC	CWT	REA	YG	MARB	SMTI
	8 (.39)	2.6 (.5)	91 (.47)	135 (.46)	13 (.4)	5 (.22)	1.05 (.19)	12 (.22)	16	14	.99	-.62	-.67	38.25
%Rnk	85	85	1	1	>95	70	5	65	25	30	70	80	>95	70

133 Wulfs Fun Fair E816F

Purebred (100/87.1) Bull **Homo Pld (T)/Het Black (T)**
 BD: 1/12/2018 **FI E816F** **NPM-2149004**

COLE Architect 08A
 3G Cowgirl Yolynn 169Y
 Mrl X-Rated 014X
 COLE Miss Lodestar 826U
 KAJO Responder 120R
 3G Cowgirl Pam 474P
 Ctca Buckeye Bull 8261U
 Mrl Taste Of Country 790T
 JCL Lodestar 27L
 COLE Miss Justice 694S
 JCL Lodestar 27L
 KAJO Sheryl Swoops 11H
 COLE Wulf Hunt
 3G Cowgirl 078K

PERF	BW	ADJ. WW	ADJ. YW	FR	ADJ. SC	ULTRASOUND (RATIO)	REA	FAT	MARB					
	95	880												
EPDs	CED	BW	WW	YW	MILK	CEM	SC	ST	DOC	CWT	REA	YG	MARB	SMTI
	5 (.4)	2.9 (.49)	90 (.47)	135 (.47)	17 (.41)	2 (.23)	1.2 (.17)	19 (.24)	17	30	1.33	-.7	-.58	41.96
%Rnk	>95	90	1	1	90	>95	2	25	15	3	10	50	95	45

134 Wulfs Feather Lite T884F

Purebred (100/88.5) Bull **Het Polled (T)/Black**
 BD: 2/19/2018 **FI T884F** **NPM-2142559**

Wulfs Billy The Kid K234B
 TECS Zest Star 1208
 RUNL Stetson 850S
 Wulfs Unique 8217U
 Wulfs Titus 2149T
 Wulfs Ultra Diamond 8571U
 JCL Lodestar 27L
 RUNL 72L
 HUNT Mr Jock 44J
 Wulfs Myrlene 2332M
 Wulfs Realtor 1503R
 Wulfs Meadow Grass 2149M
 JLWM Dire Strays 4109P
 Wulfs Nichola 3279N

PERF	BW	ADJ. WW	ADJ. YW	FR	ADJ. SC	ULTRASOUND (RATIO)	REA	FAT	MARB					
	94	781												
EPDs	CED	BW	WW	YW	MILK	CEM	SC	ST	DOC	CWT	REA	YG	MARB	SMTI
	11 (.42)	2.7 (.51)	76 (.49)	117 (.48)	11 (.42)	7 (.25)	.9 (.19)	18 (.26)	16	3	1.48	-.92	-.53	41.22
%Rnk	50	85	3	3	>95	35	10	25	25	85	1	3	90	50

135 Wulfs Fast Lane H615F

Purebred (100/89.2) Bull **Het Polled (T)/Black**
 BD: 1/26/2018 **FI H615F** **NPM-2149683**

Wulfs Chili K894C ET
 Conleys 99B
 Wulfs Xtractor X233X
 Wulfs Unbroken Record8293
 Wulfs Warbonnet 6254W
 3G Cowgirl Ziska 253Z
 Wulfs Titus 2149T
 Wulfs Myrlene 2332M
 Wulfs Success 2258S
 Wulfs Remi 5115R
 Wulfs Nobel Prize 3861N
 Wulfs Spiral 6254S
 Wulfs Shop Talk 2332S
 3G Cowgirl Rolonda

PERF	BW	ADJ. WW	ADJ. YW	FR	ADJ. SC	ULTRASOUND (RATIO)	REA	FAT	MARB					
	90	845												
EPDs	CED	BW	WW	YW	MILK	CEM	SC	ST	DOC	CWT	REA	YG	MARB	SMTI
	8 (.38)	2.7 (.48)	73 (.44)	109 (.44)	16 (.39)	2 (.21)	.46 (.13)	7 (.22)	13	9	1.18	-.83	-.57	38.15
%Rnk	85	85	10	10	95	>95	60	90	50	55	25	15	95	70

136 Wulfs Free Fall E811F

Percentage (82/74.2) Bull **Scurred/Het Black (T)**
 BD: 1/10/2018 **FI E811F** **NXM-2148990**

Wulfs Big Timer 2004B
 3G Cowgirl Bathena 497B
 Wulfs Sirlain 3172S
 Wulfs Zadie 2004Z
 3G Unified Force 803U
 Wulfs Yellowbook 1173Y
 COLE Wulf Hunt
 Wulfs Negotiable 3172N
 Wulfs Ransom 3059R
 Wulfs X & Bacon 0135X
 Wulfs Guardian 5074G
 3G Sexy Witch 625S
 Wulfs Unabridged 6093U
 Bieber Sierra 194T

PERF	BW	ADJ. WW	ADJ. YW	FR	ADJ. SC	ULTRASOUND (RATIO)	REA	FAT	MARB					
	76	700												
EPDs	CED	BW	WW	YW	MILK	CEM	SC	ST	DOC	CWT	REA	YG	MARB	SMTI
	5 (.4)	.6 (.49)	58 (.46)	91 (.45)	20 (.39)	2 (.2)	.47 (.13)	16 (.21)	18	18	.94	-.53	-.43	36.46
%Rnk	>95	45	75	65	65	>95	75	20	5	40	50	60	85	90

Lots 129-145: Black Limousin Yearling Bulls



137 Wulfs Fall Cup T875F

Purebred (100/87.7) Bull
BD: 2/15/2018
FI T875F
Homo Pld (T)/Het Black (T)
NPM-2142551

Wulfs Big Timer 2004B
Wulfs Sirloin 3172S
Wulfs Negotiable 3172N
Wulfs Ransom 3059R
Wulfs X & Bacon 0135X
JCL Lodestar 27L
RUNL 72L
Wulfs Nascar G949N
Rops Heavy's Patty 064K

Wulfs Zadie 2004Z
TECS Dynamite 1639D
RUNL Stetson 850S
TECS Tickle 747

PERF	BW	ADJ. WW	ADJ. YW	FR	ADJ. SC	ULTRASOUND (RATIO)	REA	FAT	MARB					
89	750													
EPDs	CED	BW	WW	YW	MILK	CEM	SC	ST	DOC	CWT	REA	YG	MARB	SMTI
	6 (.42)	2.2 (.5)	65 (.47)	97 (.47)	15 (.4)	2 (.23)	.5 (.16)	22 (.23)	15	2	.95	-.64	-.35	42.18
%RANK	>95	75	35	40	95	>95	45	15	35	90	80	75	45	45

138 Wulfs Face Off T871F

Purebred (100/88.8) Bull
BD: 2/12/2018
FI T871F
Homo Pld (T)/Black
NPM-2142547

Wulfs Xtractor X233X
Wulfs Titus 2149T
Wulfs Myrlene 2332M
TECS Powerhouse
TECS Pamela 401

Wulfs Realtor 1503R
Wulfs Meadow Grass 2149M
COLE Wulf Hunt
Wulfs Joy Bells 9202J
COLE Wulf Hunt
Trails End 258
CHR Black Broker 101E
Sagr Miss Lou

PERF	BW	ADJ. WW	ADJ. YW	FR	ADJ. SC	ULTRASOUND (RATIO)	REA	FAT	MARB					
92	757													
EPDs	CED	BW	WW	YW	MILK	CEM	SC	ST	DOC	CWT	REA	YG	MARB	SMTI
	9 (.43)	1.4 (.51)	68 (.48)	102 (.48)	20 (.44)	5 (.28)	.75 (.21)	14 (.28)	16	28	1.6	-.84	-.47	40.28
%RANK	75	60	25	25	65	70	20	50	25	4	1	10	75	55

139 Wulfs Flag Day T866F

Purebred (93/82.9) Bull
BD: 2/9/2018
FI T866F
Homo Pld (T)/Het Black (T)
NPM-2142542

WZRK Corvette 3009C
WZRK Miss Tuffenuff 3009A
Wulfs Yak The Black T108Y
TECS Spot Light 625

RUNL Stetson 850S
HUNT Yaa 002Y
ROMN Tuff Enuff 103T
WZRK Miss Nascar 1014Y
Wulfs Titus 2149T
TECS Typhon 734
Wulfs Nobel Prize 3861N
Trails End 170

PERF	BW	ADJ. WW	ADJ. YW	FR	ADJ. SC	ULTRASOUND (RATIO)	REA	FAT	MARB					
95	758													
EPDs	CED	BW	WW	YW	MILK	CEM	SC	ST	DOC	CWT	REA	YG	MARB	SMTI
	10 (.41)	2.5 (.49)	68 (.46)	97 (.45)	22 (.37)	8 (.19)	.07 (.15)	20 (.19)	16	16	1.18	-.77	-.31	45.6
%RANK	60	85	25	40	35	20	95	20	25	25	25	25	30	25

140 Wulfs Forbes Park T847F

Purebred (93/83.3) Bull
BD: 2/1/2018
FI T847F
Homo Pld (T)/Homo Black (T)
NPM-2142527

WZRK Corvette 3009C
WZRK Miss Tuffenuff 3009A
Wulfs Upgrade 0500U
TECS Torpedo 733

RUNL Stetson 850S
HUNT Yaa 002Y
ROMN Tuff Enuff 103T
WZRK Miss Nascar 1014Y
JLWM Dire Strays 4109P
Wulfs Kyah 0500K
Wulfs Nobel Prize 3861N
Trails End 179

PERF	BW	ADJ. WW	ADJ. YW	FR	ADJ. SC	ULTRASOUND (RATIO)	REA	FAT	MARB					
92	807													
EPDs	CED	BW	WW	YW	MILK	CEM	SC	ST	DOC	CWT	REA	YG	MARB	SMTI
	13 (.39)	2.4 (.49)	69 (.46)	97 (.45)	18 (.37)	9 (.19)	.3 (.16)	14 (.19)	18	3	.98	-.74	-.34	44.52
%RANK	30	80	20	40	80	10	75	50	10	85	70	35	40	30

141 Wulfs Fortney T811F

Purebred (100/88.4) Bull
BD: 1/18/2018
F94L (2)
FI T811F
Homo Pld (T)/Black
NPM-2142499

Wulfs Billy The Kid K234B
Wulfs Unique 8217U
Wulfs Yankee K689Y
Wulfs Ultra Diamond 8571U

JCL Lodestar 27L
RUNL 72L
HUNT Mr Jock 44J
Wulfs Myrlene 2332M
HUNT Mr Jock 44J
Wulfs Soloist 6284S
JLWM Dire Strays 4109P
Wulfs Nichola 3279N

PERF	BW	ADJ. WW	ADJ. YW	FR	ADJ. SC	ULTRASOUND (RATIO)	REA	FAT	MARB					
90	758													
EPDs	CED	BW	WW	YW	MILK	CEM	SC	ST	DOC	CWT	REA	YG	MARB	SMTI
	8 (.25)	2.4 (.37)	71 (.33)	110 (.32)	23 (.24)	6 (.2)	.95 (.19)	22 (.13)	17	21	1.41	-.78	-.32	46.23
%RANK	85	80	15	10	25	50	10	15	15	10	2	25	35	20

142 Wulfs Fostoria T823F ET

Purebred (100/89.7) Bull
BD: 1/23/2018
FI T823F
Homo Pld (T)/Black
NPM-2146559

Wulfs Compliant K687C ET
Wulfs Willard 5115W
Wulfs Soloist 6284S
Wulfs Xtractor X233X
TECS Upbeat 831

Wulfs Revolver 1219R
Wulfs Remi 5115R
Wulfs Nobel Prize 3861N
Wulfs Joy Bells 9202J
Wulfs Titus 2149T
Wulfs Myrlene 2332M
Wulfs Nasa 1212N
TECS Spectacular 639

PERF	BW	ADJ. WW	ADJ. YW	FR	ADJ. SC	ULTRASOUND (RATIO)	REA	FAT	MARB					
89	778													
EPDs	CED	BW	WW	YW	MILK	CEM	SC	ST	DOC	CWT	REA	YG	MARB	SMTI
	11 (.37)	4.2 (.47)	86 (.48)	129 (.47)	17 (.41)	5 (.23)	.49 (.16)	11 (.24)	18	6	1.12	-.72	-.27	52.08
%RANK	50	>95	1	1	90	70	60	75	10	70	40	45	25	3

143 Wulfs Forbes H612F

Purebred (100/88.3) Bull
BD: 1/16/2018
FI H612F
Homo Pld (T)/Het Black (T)
NPM-2149679

Wulfs Compliant K687C ET
Wulfs Soloist 6284S
Wulfs Nobel Prize 3861N
Tukr20Z

Wulfs Revolver 1219R
Wulfs Remi 5115R
Wulfs Nobel Prize 3861N
Wulfs Joy Bells 9202J
COLE Wulf Hunt
Wulfs Casual 3161C
Deatsman 408P
TUKR Ms Hillary 82H

PERF	BW	ADJ. WW	ADJ. YW	FR	ADJ. SC	ULTRASOUND (RATIO)	REA	FAT	MARB					
88	892													
EPDs	CED	BW	WW	YW	MILK	CEM	SC	ST	DOC	CWT	REA	YG	MARB	SMTI
	8 (.41)	3.6 (.5)	81 (.48)	117 (.47)	18 (.4)	2 (.22)	.05 (.15)	15 (.25)	16	11	1.31	-.79	-.42	45.54
%RANK	85	>95	1	3	80	>95	95	40	25	45	10	20	65	25

144 Wulfs FBI T854F

Purebred (100/89.7) Bull
BD: 2/3/2018
FI T854F
Homo Pld (T)/Black
NPM-2142529

Wulfs Yankee K689Y
Wulfs Soloist 6284S
Wulfs Xm Radio T004X
Wulfs Weighted Average

HUNT Mr Jock 44J
LVLS Polled Justice 0601E
HUNT Miss Giggie 129G
Wulfs Nobel Prize 3861N
Wulfs Joy Bells 9202J
Wulfs Titus 2149T
TECS Rosebud 530
Wulfs Reagan 2011R
Wulfs Sharlene 6121S

PERF	BW	ADJ. WW	ADJ. YW	FR	ADJ. SC	ULTRASOUND (RATIO)	REA	FAT	MARB					
85	722													
EPDs	CED	BW	WW	YW	MILK	CEM	SC	ST	DOC	CWT	REA	YG	MARB	SMTI
	10 (.4)	2.3 (.5)	68 (.48)	100 (.47)	19 (.43)	8 (.26)	.5 (.17)	15 (.25)	22	16	1.37	-.82	-.2	50.06
%RANK	60	80	25	30	75	20	45	40	1	25	4	15	10	10



Wulfs Fallen Hero C803F • Sells as Lot 145

145 Wulfs Fallen Hero C803F

Purebred (100/90.1) Bull
BD: 2/2/2018

Het Pld (T)/Homo Black (T)
NPM-2153158

Wulfs Compliant K687C ET	Wulfs Willard 5115W	Wulfs Revolver 1219R
	Wulfs Soloist 6284S	Wulfs Remi 5115R
KEVN Xuberance 053X	AUTO Dollar General 122R	Wulfs Nobel Prize 3861N
	Keno Namesake 307N	Wulfs Joy Bells 9202J
		LVLS Secret Weapon 4408K
		AUTO Kyria 232K
		EXLR Dakota 353G
		Keno Jacquelyn 907J

PERF	BW	ADJ. WW	ADJ. YW	FR	ADJ. SC	ULTRASOUND (RATIO)	REA	FAT	MARB					
88		678												
EPDs	CED	BW	WW	YW	MILK	CEM	SC	ST	DOC	CWT	REA	YG	MARB	SMTI
	8 (.37)	3 (.5)	70 (.48)	102 (.48)	26 (.4)	3 (-.19)	.3 (-.19)	15 (.22)	12	-2	1.28	-.82	-.28	47.74
%Rnk	85	90	15	25	10	95	75	40	60	>95	10	15	25	15

- Neatly designed son of the \$70,000 Wulfs Compliant K687C
- Thick made & heavy structured with a big REA EPD
- Productive dam has many sons working around the country, many in purebred herds, including Wulfs Zoomerang C200Z, who has sons in this sale offering



Lots 146-148: Black Lim-Flex[®] Yearling Bulls

146 Wulfs Frisbee E849F

Lim-Flex (56/49.4) Bull
BD: 1/31/2018

FI E849F

Het Pld (T)/Homo Black (T)
LFM-2149001

COLE Cadillac 05C	ROMN Tuff Enuff 103T	Wulfs Ransom 3059R
	COLE Miss Xrated 354A	ROMN Roberta 35R
3G Cowgirl Crackle 506C	Ggge 3G Smoke N' Mirrors	Mrl X-Rated 014X
	Miss Wulfette 4064P	COLE Miss Production 874U
		S A V 8180 Traveler 004
		Gggr 3G Cowgirl 351N
		Wulfs Mission 5849M
		Bon View Jilt 1430

PERF	BW	ADJ. WW	ADJ. YW	FR	ADJ. SC	ULTRASOUND (RATIO)	REA	FAT	MARB					
95		949												
EPDs	CED	BW	WW	YW	MILK	CEM	SC	ST	DOC	CWT	REA	YG	MARB	SMTI
	8 (.38)	2.6 (.47)	77 (.44)	117 (.43)	23 (.36)	4 (-.17)	.9 (-.14)	14 (-.18)	8	32	.78	-.29	-.06	53.63
%Rnk	95	95	10	15	40	90	45	25	95	20	40	65	70	55



147 Wulfs Flip Side E830F

Lim-Flex (60/54.8) Bull
BD: 1/17/2018

FI E830F

Homo Pld (T)/Het Black (T)
LFM-2148995

3G Disguise 0602D	Ggge 3G Smoke N' Mirrors	S A V 8180 Traveler 004
	Sblx Xelly	Gggr 3G Cowgirl 351N
3G Cowgirl Calico 509C	Wulfs Walcott F711W	Wulfs Titus 2149T
	3G Cowgirl Sahara 632S	EXLR Neely 022R
		Wulfs Reagan 2011R
		DMWC Trixy 711T
		S A V 8180 Traveler 004
		3G Cowgirl Endeavor 533E

PERF	BW	ADJ. WW	ADJ. YW	FR	ADJ. SC	ULTRASOUND (RATIO)	REA	FAT	MARB					
80		843												
EPDs	CED	BW	WW	YW	MILK	CEM	SC	ST	DOC	CWT	REA	YG	MARB	SMTI
	9 (.37)	1.6 (.46)	76 (.42)	116 (.42)	19 (.38)	5 (-.18)	.8 (-.12)	12 (.2)	17	32	.86	-.36	-.09	52.64
%Rnk	85	75	10	15	80	80	55	45	10	20	25	45	75	60

148 Wulfs Freedom H619F

Lim-Flex (75/66.8) Bull
BD: 2/5/2018

FI H619F

Homo Pld (T)/Homo Black (T)
LFM-2149674

Wulfs Abe Y510A	HUNT Mr Jock 44J	LVLS Polled Justice 0601E
	Wulfs Soloist 6284S	HUNT Miss Giggie 129G
Conleys Amber 55Z	Wulfs Western Way V653W	Wulfs Nobel Prize 3861N
	J H Lass Now	Wulfs Joy Bells 9202J
		PLND Seinfeld 424S
		RPLF Silver Spur 653S
		To 450 Ole 705
		G K A F Lass 591

PERF	BW	ADJ. WW	ADJ. YW	FR	ADJ. SC	ULTRASOUND (RATIO)	REA	FAT	MARB					
90		703												
EPDs	CED	BW	WW	YW	MILK	CEM	SC	ST	DOC	CWT	REA	YG	MARB	SMTI
	12 (.37)	1.7 (.47)	63 (.43)	95 (.43)	21 (.38)	7 (-.2)	1.05 (-.16)	15 (-.2)	14	22	1.1	-.55	-.13	48.94
%Rnk	40	80	55	65	60	40	35	15	30	50	3	5	85	80

2019 Spring Bull Retirement

Get paid a premium to retire your herd sire this spring! Make arrangements to bring your used herd bull one of two locations on Thursday, March 14, 2019 from 12 noon to 5 PM at Clark Feeders, Clark, S.D. or The Depot, McLaughlin, S.D. There will be a certified scale at each location. The bulls must meet all USDA withdrawals for any animal health products they have been given. All breeds are welcome, **except dairy breeds, Longhorns and Corrientes.**

American foods will pay Wulf Cattle for the bulls. Wulf Cattle will issue a certificate of credit for the full value plus the Wulf Cattle premiums listed below. The credit can be used as a sale credit at Wulf's 2019

Opportunity Sale which will be held at Sandy Ridge Ranch, Tuesday, March 19, 2019.

Wulfs will add an additional premium to the value of the retired bull.

- 1-4 bulls = \$200 per bull
- 5-9 bulls = \$250 per bull
- 10+ bulls = \$300 per bull

**** Call us starting March 11, for a bull price estimate at (320)392-5802 or email wulf@wulfcattle.com. Contact us with any questions and let us know if you are bringing in your bulls.**

Lots 150-169: Black Limousin Yearling Bulls



150 Wulfs Formula One H601F



Purebred (87/77.3) Bull F94L (1) Homo Pld (T)/Homo Black (T)
BD: 1/2/2018 FI H601F NPM-2149653

RUNL Stetson 850S

JCL Lodestar 27L

Hunts Hi-Liter 245G
Logan's Cheerleader 280G
COLE Wulf Hunt
RUNL 719J
COLE Wulf Hunt
Wulfs Negotiable 3172N
Wulfs Western Way V653W
J H Heather Lass 705

RUNL 72L

Conleys Daryl 180D

Wulfs Sirloin 3172S

Conleys 111B



Wulfs Formula One H601F • Sells as Lot 150

PERF	BW	ADJ. WW	ADJ. YW	FR	ADJ. SC	ULTRASOUND (RATIO)	REA	FAT	MARB												
80	906																				
EPDs	CED	BW	WW	YW	MILK	CEM	SC	ST	DOC	CWT	REA	YG	MARB	SMTI							
14	(.44)	.8	(.5)	78	(.48)	117	(.48)	19	(.45)	10	(.29)	.42	(.18)	24	(.29)	14	5	1.19	-.67	-.02	58.35
%Rnk	20	45	2	3	75	4	60	10	45	75	25	65	1	1							

- Big, soggy, double homo herdsire bred to do it all
- Scale busting performance with growth & carcass EPDs ranking at the forefront of the breed
- Do not overlook the fact that he has the pedigree, EPDs & BW to make a breed changing heifer bull

151 Wulfs Front Runner H620F



Percentage (84/74.8) Bull F1 H620F Homo Pld (T)/Het Black (T)
BD: 2/6/2018 NXM-2149644

RUNL Stetson 850S

JCL Lodestar 27L

Hunts Hi-Liter 245G
Logan's Cheerleader 280G
COLE Wulf Hunt
RUNL 719J
Sav 004 Predominant 4438
D/S Eileen 515R
EXLR Limited Edition 765J
CANE Ridge Maiden 005D

RUNL 72L

Deatsmans Lucky 100X

Sennett Predator 827U

Deatsmans Lucky 151L

PERF	BW	ADJ. WW	ADJ. YW	FR	ADJ. SC	ULTRASOUND (RATIO)	REA	FAT	MARB												
82	764																				
EPDs	CED	BW	WW	YW	MILK	CEM	SC	ST	DOC	CWT	REA	YG	MARB	SMTI							
14	(.41)	-1.1	(.49)	58	(.46)	85	(.46)	18	(.44)	9	(.26)	.65	(.15)	29	(.27)	14	10	.97	-.6	-.12	48.01
%Rnk	20	15	75	80	85	10	50	1	35	70	45	45	40	45							

152 Wulfs Force Field H604F



Purebred (92/81.5) Bull F1 H604F Homo Pld (T)/Black
BD: 1/4/2018 NPM-2149656

RUNL Stetson 850S

JCL Lodestar 27L

Hunts Hi-Liter 245G
Logan's Cheerleader 280G
COLE Wulf Hunt
RUNL 719J
HUNT Mr Jock 44J
Wulfs Soloist 6284S
Sennett Predator 827U
Deatsmans Lucky 151L

RUNL 72L

Conleys Darcy 197D

Wulfs Yankee K689Y

Deatsmans Lucky 100X

PERF	BW	ADJ. WW	ADJ. YW	FR	ADJ. SC	ULTRASOUND (RATIO)	REA	FAT	MARB												
62	794																				
EPDs	CED	BW	WW	YW	MILK	CEM	SC	ST	DOC	CWT	REA	YG	MARB	SMTI							
14	(.42)	-.2	(.49)	64	(.47)	95	(.47)	22	(.44)	10	(.27)	.72	(.17)	27	(.28)	13	13	1.08	-.64	-.18	48.01
%Rnk	20	25	40	45	35	4	20	3	50	35	45	75	10	15							

153 Wulfs Fuse H623F



Percentage (81/72.1) Bull F1 H623F Homo Pld (T)/Het Black (T)
BD: 2/17/2018 NXM-2149684

Wulfs Drive On T651D

Wulfs Aerosmith 0556A

Wulfs Xcellsiar X252X
Wulfs Xclamatory 0556X
Wulfs Yankee K689Y
Wulfs Ultra Diamond 8571U
JCL Baxter
J H Lady Alliance
WLR Direct Hit
Chloe

TECS Butternut 1444

Conleys Dew Drop W23D

Cofa 107

Tuke Ellie

PERF	BW	ADJ. WW	ADJ. YW	FR	ADJ. SC	ULTRASOUND (RATIO)	REA	FAT	MARB												
82	799																				
EPDs	CED	BW	WW	YW	MILK	CEM	SC	ST	DOC	CWT	REA	YG	MARB	SMTI							
10	(.38)	-.1	(.45)	56	(.41)	86	(.41)	29	(.35)	7	(.18)	.94	(.08)	12	(.18)	14	13	.92	-.56	-.05	49.59
%Rnk	65	30	80	80	2	35	25	55	35	60	55	55	30	40							

154 Wulfs Four Oaks T829F



Purebred (100/89.8) Bull F1 T829F Homo Pld (T)/Homo Black (T)
BD: 1/26/2018 NPM-2142513

Wulfs Billy The Kid K234B

RUNL Stetson 850S

JCL Lodestar 27L
RUNL 72L
HUNT Mr Jock 44J
Wulfs Myrlene 2332M
Wulfs Nobel Prize 3861N
Wulfs Magnification 2011M
Wulfs Peterbilt 2325P
Wulfs Neda 3217N

Wulfs Unique 8217U

Wulfs Weighted Average

Wulfs Reagan 2011R

Wulfs Sharlene 6121S

PERF	BW	ADJ. WW	ADJ. YW	FR	ADJ. SC	ULTRASOUND (RATIO)	REA	FAT	MARB												
78	713																				
EPDs	CED	BW	WW	YW	MILK	CEM	SC	ST	DOC	CWT	REA	YG	MARB	SMTI							
13	(.4)	.6	(.5)	66	(.48)	104	(.47)	15	(.41)	7	(.23)	.35	(.19)	22	(.24)	18	-7	.83	-.69	-.37	42.36
%Rnk	30	40	30	20	95	35	75	15	10	>95	>95	55	50	40							

155 Wulfs Fountain Lake T821F



Purebred (100/90.3) Bull F1 T821F Homo Pld (T)/Het Black (T)
BD: 1/22/2018 NPM-2142507

SYES Backstage 466B

DLVL Xerox 023X

COLE Thunder 110T
DLVL Sky 605S
SYES User Friendly 524U
Miss SYES Truck 464X
Wulfs Titus 2149T
Wulfs Myrlene 2332M
Wulfs Upgrade 0500U
TECS Torpedo 733

Miss SYES Friendly 465Z

TECS Dixie 1681D

Wulfs Xtractor X233X

TECS Zemi 1222

PERF	BW	ADJ. WW	ADJ. YW	FR	ADJ. SC	ULTRASOUND (RATIO)	REA	FAT	MARB												
68	756																				
EPDs	CED	BW	WW	YW	MILK	CEM	SC	ST	DOC	CWT	REA	YG	MARB	SMTI							
15	(.42)	-.4	(.49)	65	(.47)	101	(.47)	17	(.4)	8	(.24)	.5	(.17)	9	(.19)	13	9	1.08	-.76	-.41	41.2
%Rnk	15	25	35	30	90	20	45	85	50	55	45	30	60	50							

156 Wulfs Freightier C800F



Percentage (84/76.4) Bull F1 C800F Homo Pld (T)/Black
BD: 1/26/2018 NXM-2153184

SYES Backstage 466B

DLVL Xerox 023X

COLE Thunder 110T
DLVL Sky 605S
SYES User Friendly 524U
Miss SYES Truck 464X
Wulfs Titus 2149T
Wulfs Myrlene 2332M
Mytty In Focus
KEVIN Tomboy 736T

Miss SYES Friendly 465Z

Olim Designer Jeans 651D

Wulfs Xtractor X233X

KEVIN Xponent 024X

PERF	BW	ADJ. WW	ADJ. YW	FR	ADJ. SC	ULTRASOUND (RATIO)	REA	FAT	MARB												
80	667																				
EPDs	CED	BW	WW	YW	MILK	CEM	SC	ST	DOC	CWT	REA	YG	MARB	SMTI							
15	(.39)	-.8	(.48)	61	(.46)	94	(.45)	14	(.38)	7	(.21)	.72	(.17)	14	(.2)	17	13	.74	-.52	-.42	37.65
%Rnk	15	15	60	55	>95	35	40	35	10	60	80	60	80	85							



Lots 150-169: Black Limousin Yearling Bulls

157 Wulfs Franzi T837F

Purebred (100/90.4) Bull
BD: 1/29/2018

FI T837F

Homo Pld (T)/Black
NPM-2142520

Wulfs Apostle T343A

Wulfs Yankee K689Y

Wulfs Ultra Diamond 8571U

Wulfs Paxton 1641P

TECS Typhon 734

Wulfs Lassie 1314L

HUNT Mr Jock 44J

Wulfs Soloist 6284S

JLWM Dire Strays 4109P

Wulfs Nichola 3279N

JCL Lodestar 27L

SVL 141L

AUTO Hackett 702H

EXLR Lindsey 99D

PERF	BW	ADJ. WW	ADJ. YW	FR	ADJ. SC	ULTRASOUND (RATIO)	REA	FAT	MARB					
	82	749												
EPDs	CED	BW	WW	YW	MILK	CEM	SC	ST	DOC	CWT	REA	YG	MARB	\$MTI
	13 (.39)	1.4 (.51)	61 (.48)	93 (.48)	30 (.42)	8 (.24)	.7 (.22)	20 (.22)	18	8	1.3	-.81	-.36	42.1
%Rnk	30	60	55	50	1	20	20	20	10	60	10	15	45	45

158 Wulfs Foreshore T843F

Purebred (100/90.7) Bull
BD: 1/31/2018

FI T843F

Homo Pld (T)/Black
NPM-2142525

Wulfs Willard 5115W

Wulfs Revolver 1219R

Wulfs Remi 5115R

Wulfs Xtractor X233X

TECS Zephyr 1218

OKLF Noel 356N

Mr SYES Gentleman 118M

Wulfs Leaf Butterfly 1219

Wulfs Napoleon 1018N

Wulfs Majority 2093M

Wulfs Titus 2149T

Wulfs Myrlene 2332M

DVFC Cookie Monster 108H

SLVL Iron Teddybear 6305F

PERF	BW	ADJ. WW	ADJ. YW	FR	ADJ. SC	ULTRASOUND (RATIO)	REA	FAT	MARB					
	78	778												
EPDs	CED	BW	WW	YW	MILK	CEM	SC	ST	DOC	CWT	REA	YG	MARB	\$MTI
	15 (.4)	.7 (.5)	68 (.47)	98 (.47)	18 (.42)	7 (.24)	.35 (.19)	10 (.24)	19	8	1.31	-.86	-.31	46.27
%Rnk	15	45	25	40	80	35	75	80	3	60	10	10	30	20

159 Wulfs Foo Fighter H605F

Purebred (87/77.6) Bull
BD: 1/4/2018

FI H605F

Homo Pld (T)/Black
NPM-2149648

Wulfs Xtractor X233X

Wulfs Titus 2149T

Wulfs Myrlene 2332M

Wulfs Yankee K689Y

Conleys Cheyenne 134C

Deatsmans Millie 10X

Wulfs Realtor 1503R

Wulfs Meadow Grass 2149M

COLE Wulf Hunt

Wulfs Joy Bells 9202J

HUNT Mr Jock 44J

Wulfs Soloist 6284S

Wulfs Nasa 1212N

Deatsman Sa Forever Lady

PERF	BW	ADJ. WW	ADJ. YW	FR	ADJ. SC	ULTRASOUND (RATIO)	REA	FAT	MARB					
	70	852												
EPDs	CED	BW	WW	YW	MILK	CEM	SC	ST	DOC	CWT	REA	YG	MARB	\$MTI
	14 (.41)	.8 (.5)	69 (.48)	104 (.48)	27 (.44)	10 (.26)	1.08 (.18)	15 (.28)	18	20	1.09	-.63	-.3	45.2
%Rnk	20	45	20	20	5	4	5	40	10	15	45	75	30	25

160 Wulfs Fox Bay T885F ET

Purebred (100/88.6) Bull
BD: 2/20/2018

FI T885F

Homo Pld (T)/Black
NPM-2146563

RUNL Stetson 850S

JCL Lodestar 27L

RUNL 72L

JLWM Dire Strays 4109P

Wulfs Ultra Diamond 8571U

Wulfs Nichola 3279N

Hunts Hi-Liter 245G

Logan's Cheerleader 280G

COLE Wulf Hunt

RUNL 719J

ROMN Justice

CORL Tempest 52G

COLE Wulf Hunt

Wulfs Cake Walk 3097C

PERF	BW	ADJ. WW	ADJ. YW	FR	ADJ. SC	ULTRASOUND (RATIO)	REA	FAT	MARB					
	86	801												
EPDs	CED	BW	WW	YW	MILK	CEM	SC	ST	DOC	CWT	REA	YG	MARB	\$MTI
	14 (.42)	-.2 (.49)	68 (.48)	101 (.49)	18 (.47)	8 (.3)	.9 (.26)	23 (.31)	20	2	1.03	-.72	-.31	45.03
%Rnk	20	25	25	30	80	20	10	10	2	90	60	45	30	25

161 Wulfs Funny Page E857F

Purebred (100/84.4) Bull
BD: 2/23/2018

FI E857F

Homo Pld (T)/Het Black (T)
NPM-2149002

COLE Architect 08A

Mrl X-Rated 014X

COLE Miss Lodestar 826U

Wulfs Us Army General5093

3G Cowgirl Zest 212Z

RGMA Shaniqua 960J

Ctca Buckeye Bull 8261U

Mrl Taste Of Country 790T

JCL Lodestar 27L

COLE Miss Justice 694S

Wulfs Shop Talk 2332S

Wulfs Ready Made 5093R

Wulfs Fairbanks 2175F

Gmal Sydney 760G

PERF	BW	ADJ. WW	ADJ. YW	FR	ADJ. SC	ULTRASOUND (RATIO)	REA	FAT	MARB					
	80	708												
EPDs	CED	BW	WW	YW	MILK	CEM	SC	ST	DOC	CWT	REA	YG	MARB	\$MTI
	11 (.39)	-.4 (.48)	69 (.46)	97 (.46)	20 (.4)	5 (.19)	1 (.19)	19 (.2)	18	10	1.06	-.64	-.57	35.2
%Rnk	50	25	20	40	65	70	5	25	10	50	50	75	95	85

162 Wulfs Fudgesicle E840F

Percentage (86/78.4) Bull
BD: 1/22/2018

FI E840F

Polled/Homo Black (T)
NKM-2148998

COLE Cadillac 05C

ROMN Tuff Enuff 103T

COLE Miss Xrated 354A

Wulfs Quarterback 4222B

3G Cowgirl Nikki 336N

3G Cowgirl ETHic 524E

Wulfs Ransom 3059R

ROMN Roberta 35R

Mrl X-Rated 014X

COLE Miss Production 874U

LKCC Tomahawks Touchdown

Miss Wolfette 4221S

Goldenview Revamp

GGRF 34A

PERF	BW	ADJ. WW	ADJ. YW	FR	ADJ. SC	ULTRASOUND (RATIO)	REA	FAT	MARB					
	75	681												
EPDs	CED	BW	WW	YW	MILK	CEM	SC	ST	DOC	CWT	REA	YG	MARB	\$MTI
	13 (.39)	-.2 (.48)	53 (.45)	76 (.44)	22 (.38)	8 (.18)	.2 (.16)	16 (.21)	9	17	1.25	-.71	-.37	38.47
%Rnk	25	25	90	95	40	20	90	20	80	45	10	25	75	85

163 Wulfs Four Corners C809F

Purebred (100/85.2) Bull
BD: 2/9/2018

FI C809F

Het Pld (T)/Het Black (T)
NPM-2153162

SYES Best Buy 316B

Wulfs Xclusive 2458X

Miss SYES Linebacker 317S

Wulfs Us Army General5093

KEVN Anastasia 307A

KEVN Yesterday's Dream

WZRK Primestar 861P

Wulfs Missive 2258M

OKLF Linebacker 341L

Miss SYES R Just 318P

Wulfs Shop Talk 2332S

Wulfs Ready Made 5093R

Cait Timber Wolf 707T

KEVN Sweet Pea 611S

PERF	BW	ADJ. WW	ADJ. YW	FR	ADJ. SC	ULTRASOUND (RATIO)	REA	FAT	MARB					
	90	707												
EPDs	CED	BW	WW	YW	MILK	CEM	SC	ST	DOC	CWT	REA	YG	MARB	\$MTI
	15 (.39)	0 (.49)	62 (.46)	90 (.46)	16 (.39)	7 (.19)	-.14 (.16)	16 (.2)	18	22	1.12	-.71	-.18	48.02
%Rnk	15	30	50	60	95	35	>95	35	10	10	40	50	10	15

164 Wulfs Frontiersman C805F

Purebred (100/89.2) Bull
BD: 2/2/2018

FI C805F

Homo Pld (T)/Homo Black (T)
NPM-2153160

SYES Best Buy 316B

Wulfs Xclusive 2458X

Miss SYES Linebacker 317S

Wulfs Xtractor X233X

KEVN Countess 522C

KEVN Satisfaction 658S

WZRK Primestar 861P

Wulfs Missive 2258M

OKLF Linebacker 341L

Miss SYES R Just 318P

Wulfs Titus 2149T

Wulfs Myrlene 2332M

Wulfs Nasa 1212N

Wulfs Pandora 405P

PERF	BW	ADJ. WW	ADJ. YW	FR	ADJ. SC	ULTRASOUND (RATIO)	REA	FAT	MARB					
	78	697												
EPDs	CED	BW	WW	YW	MILK	CEM	SC	ST	DOC	CWT	REA	YG	MARB	\$MTI
	16 (.38)	1.5 (.49)	77 (.47)	112 (.46)	6 (.39)	8 (.2)	.4 (.17)	14 (.22)	12	2	1.14	-.83	-.22	52.03
%Rnk	10	60	3	10	>95	20	60	50	60	90	35	15	15	3

Lots 150-169: Black Limousin Yearling Bulls



165 Wulfs Forecourt T897F ET



Purebred (93/83.1) Bull
BD: 2/27/2018
FI T897F
Homo Pld (T)/Black
NPM-2146564

WZRK Corvette 3009C
Wulfs Ultra Diamond 8571U

HUNT Atomic 17A
WZRK Miss Tuffenuff 3009A
JLWM Dire Strayts 4109P
Wulfs Nichola 3279N

RUNL Stetson 850S
HUNT Yaa 002Y
ROMN Tuff Enuff 103T
WZRK Miss Nascar 1014Y
ROMN Justice
CORL Tempest 52G
COLE Wulf Hunt
Wulf's Cake Walk 3097C

PERF	BW	ADJ. WW	ADJ. YW	FR	ADJ. SC	ULTRASOUND (RATIO)	REA	FAT	MARB					
	99	786												
EPDs	CED	BW	WW	YW	MILK	CEM	SC	ST	DOC	CWT	REA	YG	MARB	SMTI
	17 (.4)	1.3 (.47)	72 (.48)	102 (.48)	18 (.4)	11 (.22)	.6 (.22)	16 (.22)	20	10	1.09	-.74	-.37	44.22
%Rnk	10	55	10	25	80	2	30	35	2	50	45	35	50	30

166 Wulfs Fight Night T815F



Purebred (100/88.9) Bull
BD: 1/21/2018
FI T815F
Double Polled/Black
NPM-2142503

Wulfs Amazing Bull T341A
TECS Buttercup 1402

HUNT Mr Jock 44J
Wulfs Ultra Diamond 8571U
Wulfs Yak The Black T108Y
TECS Safari 637

LVLS Polled Justice 0601E
HUNT Miss Giggie 129G
JLWM Dire Strayts 4109P
Wulfs Nichola 3279N
Wulfs Titus 2149T
TECS Typhon 734
TECS Powerhouse
TECS Pamela 401

PERF	BW	ADJ. WW	ADJ. YW	FR	ADJ. SC	ULTRASOUND (RATIO)	REA	FAT	MARB					
	72	718												
EPDs	CED	BW	WW	YW	MILK	CEM	SC	ST	DOC	CWT	REA	YG	MARB	SMTI
	12 (.36)	1.6 (.44)	74 (.43)	112 (.43)	23 (.39)	9 (.21)	1.15 (.15)	20 (.22)	14	20	1.32	-.77	-.52	39.75
%Rnk	40	65	5	10	25	10	3	20	45	15	10	25	85	60

167 Wulfs Forty-Niner H618F



Percentage (81/71.7) Bull
BD: 2/3/2018
FI H618F
Homo Pld (T)/Het Black (T)
NXM-2149658

Wulfs Drive On T651D
Conleys Dylan 210D

Wulfs Aerosmith 0556A
TECS Butternut 1444
Wulfs Zoo Keeper T205Z
Conleys Jill 52Z

Wulfs Xcellisior X252X
Wulfs Xclamatory 0556X
Wulfs Yankee K689Y
Wulfs Ultra Diamond 8571U
Wulfs Us Army General5093
TECS Xcellency 1020
Wulf Warbonnet 6254W
Jjj Eventress 3-16

PERF	BW	ADJ. WW	ADJ. YW	FR	ADJ. SC	ULTRASOUND (RATIO)	REA	FAT	MARB					
	68	761												
EPDs	CED	BW	WW	YW	MILK	CEM	SC	ST	DOC	CWT	REA	YG	MARB	SMTI
	13 (.38)	-.9 (.46)	51 (.42)	79 (.42)	33 (.36)	5 (.19)	.8 (.1)	10 (.19)	15	0	.92	-.64	-.27	40.97
%Rnk	25	15	95	90	1	75	30	75	25	>95	55	40	60	75

168 Wulfs Full Throttle C801F



Percentage (79/71) Bull
BD: 1/27/2018
FI C801F
Homo Pld (T)/Homo Black (T)
NXM-2153185

MAGS Aviator
Olim Dream Keeper 601D

MAGS Winston
MAGS Xtra Rest
Englewood's X Factor 170X
KEVN Wild Rose 940W

BT Crossover 758N
MAGS Strawberry
DHVO Deuce 132R
MAGS Unrest
DHVO Deuce 132R
KRVN Petunia 168P
Cait Timber Wolf 707T
KEVN Rosebud 561R

PERF	BW	ADJ. WW	ADJ. YW	FR	ADJ. SC	ULTRASOUND (RATIO)	REA	FAT	MARB					
	75	649												
EPDs	CED	BW	WW	YW	MILK	CEM	SC	ST	DOC	CWT	REA	YG	MARB	SMTI
	11 (.37)	1.2 (.44)	67 (.43)	102 (.43)	18 (.37)	6 (.2)	.3 (.14)	12 (.2)	15	18	.79	-.41	-.23	45.28
%Rnk	50	60	30	35	85	55	85	55	25	40	70	70	55	55



Add value to your Wulf Cattle genetics at every end-point.

- Feeder Calf Procurement
- Feedlot & Carcass Data
- Value-Added Programs
- Bull Selection Index
- Bull Retirement Program
- Breeding to Feeding™ Program
- Integrated Branded Beef Relationships

If you would like more information about any of our Wulf Advantage programs, contact us at (320) 392-5802 or www.WulfCattle.com.





Lots 170-178: Black Lim-Flex® Yearling Bulls

170 Wulfs Elderberry E793E

Lim-Flex (75/65.4) Bull
BD: 10/27/2017 FI E793E Homo Pld (P-1)/Black LFM-2149015



ROMN Tuff Enuff 103T
Wulfs Ransom 3059R
Wulfs Nasa 1212N
Wulfs Nobility 3059N
ROMN Made To Order
ROMN Lou 24L
Wulfs Yellowbook 1173Y
Wulfs Unabridged 6093U
COLE Wulf Hunt
Wulfs Seventh Heaven6093S
Bieber Makin Hay 9913
Bieber Sierra 8906

PERF	BW	ADJ. WW	ADJ. YW	FR	ADJ. SC	ULTRASOUND (RATIO)	REA	FAT	MARB												
70	712	1055	36.2																		
EPDs	CED	BW	WW	YW	MILK	CEM	SC	ST	DOC	CWT	REA	YG	MARB	SMTI							
15	(.4)	-3.2	(.48)	60	(.46)	91	(.47)	22	(.42)	11	(.23)	.8	(.16)	18	(.24)	12	22	.83	-.48	-.24	43.28
%Rnk	10	1	70	80	50	2	55	5	50	50	30	15	95	>95							

171 Wulfs Fun House E832F

Lim-Flex (68/59) Bull
BD: 1/18/2018 FI E832F Homo Pld (T)/Het Black (T) LFM-2148996



COLE Cadillac 05C
ROMN Tuff Enuff 103T
Wulfs Ransom 3059R
ROMN Roberta 35R
Mrl X-Rated 014X
COLE Miss Production 874U
S A V 8180 Traveler 004
Gggr 3G Cowgirl 351N
Wulfs Ridgley 3172R
3G Cowgirl Whisp 936W

PERF	BW	ADJ. WW	ADJ. YW	FR	ADJ. SC	ULTRASOUND (RATIO)	REA	FAT	MARB												
78	834																				
EPDs	CED	BW	WW	YW	MILK	CEM	SC	ST	DOC	CWT	REA	YG	MARB	SMTI							
11	(.39)	-.2	(.48)	72	(.45)	107	(.44)	21	(.36)	7	(.18)	.78	(.13)	16	(.19)	12	28	.9	-.41	-.09	51.74
%Rnk	55	35	20	35	60	40	70	10	50	30	20	30	75	65							

172 Wulfs Ferris Wheel E826F

Lim-Flex (37/33.1) Bull
BD: 1/16/2018 FI E826F Homo Pld (T)/Homo Black (T) LFM-2148994



Schiefelbein Effective 61
Car Efficient 534
K C F Bennett Efficient
Car Miss Susie 308
Sav Final Answer 0035
Frosty Answer 3979
Frosty Elba Lizzy 1106
Sprng Crks Wendy 8314W
Carrousel Pure Power
GPF Blue Rulon
TUBB First Class 666F
EXLR Martha 522K
LKCC Expressway 193C
W D Martha 3732

PERF	BW	ADJ. WW	ADJ. YW	FR	ADJ. SC	ULTRASOUND (RATIO)	REA	FAT	MARB												
79	781																				
EPDs	CED	BW	WW	YW	MILK	CEM	SC	ST	DOC	CWT	REA	YG	MARB	SMTI							
15	(.4)	.8	(.48)	67	(.45)	102	(.45)	10	(.42)	8	(.25)	1	(.09)	8	(.18)	9	13	.64	-.24	.51	70.74
%Rnk	10	50	40	45	>95	20	35	90	85	85	70	80	2	2							

173 Wulfs Flapjack E838F

Lim-Flex (65/58.4) Bull
BD: 1/21/2018 FI E838F Homo Pld (T)/Het Black (T) LFM-2148997



COLE Cadillac 05C
ROMN Tuff Enuff 103T
Wulfs Ransom 3059R
ROMN Roberta 35R
Mrl X-Rated 014X
COLE Miss Production 874U
SITZ Traveler 8180
3G Cowgirl Sahara 632S
Boyd Forever Lady 8003
Wulfs Rambler 8400X
TERR 701V Sasha

PERF	BW	ADJ. WW	ADJ. YW	FR	ADJ. SC	ULTRASOUND (RATIO)	REA	FAT	MARB												
86	775																				
EPDs	CED	BW	WW	YW	MILK	CEM	SC	ST	DOC	CWT	REA	YG	MARB	SMTI							
10	(.39)	-.2	(.48)	62	(.46)	91	(.45)	22	(.38)	7	(.19)	.7	(.17)	14	(.19)	6	8	.69	-.43	-.1	48.73
%Rnk	70	35	60	80	50	40	70	25	>95	95	60	25	80	80							

174 Wulfs Frosted Donut E844F

Lim-Flex (73/64.9) Bull
BD: 1/27/2018 FI E844F Homo Polled/Het Black (T) LFM-2148999



COLE Architect 08A
Mrl X-Rated 014X
Ctca Buckeye Bull 8261U
Mrl Taste Of Country 790T
JCL Lodestar 27L
COLE Miss Justice 694S
3G Cowgirl Zing 217Z
Gggr 3G Smoke N' Mirrors
S A V 8180 Traveler 004
Gggr 3G Cowgirl 351N
COLE Wulf Hunt
3G Cowgirl Retha 527R
3G Cowgirl Norma Jean

PERF	BW	ADJ. WW	ADJ. YW	FR	ADJ. SC	ULTRASOUND (RATIO)	REA	FAT	MARB												
78	822																				
EPDs	CED	BW	WW	YW	MILK	CEM	SC	ST	DOC	CWT	REA	YG	MARB	SMTI							
9	(.22)	-.7	(.35)	82	(.31)	121	(.3)	17	(.21)	5	(.17)	1.3	(.18)	17	(.1)	15	35	1.05	-.42	-.45	42
%Rnk	85	50	3	10	90	80	10	10	20	15	5	30	>95	>95							

175 Wulfs Five Aces E860F

Lim-Flex (60/52.1) Bull
BD: 2/26/2018 FI E860F Homo Pld (T)/Homo Black (T) LFM-2149003



3G Disguise 0602D
Gggr 3G Smoke N' Mirrors
Sblx Xelly
3G Undercover
3G Cowgirl Zanimal 208Z
3G Cowgirl 450P
S A V 8180 Traveler 004
Gggr 3G Cowgirl 351N
Wulfs Titus 2149T
EXLR Neely 022R
EXAR Lutton 1831
3G Cowgirl 078K
AUTO Cigar 175E
3G Cowgirl Lucent 121L

PERF	BW	ADJ. WW	ADJ. YW	FR	ADJ. SC	ULTRASOUND (RATIO)	REA	FAT	MARB												
84	889																				
EPDs	CED	BW	WW	YW	MILK	CEM	SC	ST	DOC	CWT	REA	YG	MARB	SMTI							
12	(.34)	-.2	(.44)	66	(.4)	104	(.4)	27	(.36)	8	(.15)	.5	(.1)	20	(.17)	16	15	.8	-.39	-.16	47.51
%Rnk	40	35	40	40	10	20	85	3	15	80	35	35	90	85							

176 Wulfs Free Bird H608F

Lim-Flex (50/44.7) Bull
BD: 1/4/2018 FI H608F Homo Pld (T)/Black LFM-2149667



Wulfs Bullion K684B
Wulfs Titus 2149T
Wulfs Meadow Grass 2149M
Wulfs Nobel Prize 3861N
Wulfs Joy Bells 9202J
Wulfs Soloist 6284S
To 450 Ole 705
Big Rok Ole 450
J H Lady Alliance
Gbs Lady Alliance 594
To 1916 Lucy 504
HPH SITZ Alliance 6595 L1
G B S Skymere Lady 7940

PERF	BW	ADJ. WW	ADJ. YW	FR	ADJ. SC	ULTRASOUND (RATIO)	REA	FAT	MARB												
86	868																				
EPDs	CED	BW	WW	YW	MILK	CEM	SC	ST	DOC	CWT	REA	YG	MARB	SMTI							
14	(.36)	1	(.45)	69	(.42)	104	(.42)	23	(.38)	8	(.17)	.6	(.12)	17	(.18)	13	10	.65	-.3	.01	53.67
%Rnk	15	60	30	40	40	20	80	10	40	90	70	60	60	55							

177 Wulfs Full Deck H614F

Lim-Flex (75/66.9) Bull
BD: 1/24/2018 FI H614F Homo Pld (P-1)/Black LFM-2149645



Wulfs Bullion K684B
Wulfs Titus 2149T
Wulfs Soloist 6284S
Wulfs Nasa 1212N
Deatsmans Millie 10X
Deatsman Sa Forever Lady
Wulfs Realtor 1503R
Wulfs Meadow Grass 2149M
Wulfs Nobel Prize 3861N
Wulfs Joy Bells 9202J
Wulfs Fanfare 4055F
Miss Wulfiette 1212L
C A Future Direction 5321
Maple Lane Forever Lucy

PERF	BW	ADJ. WW	ADJ. YW	FR	ADJ. SC	ULTRASOUND (RATIO)	REA	FAT	MARB												
88	767																				
EPDs	CED	BW	WW	YW	MILK	CEM	SC	ST	DOC	CWT	REA	YG	MARB	SMTI							
14	(.38)	-.1	(.46)	60	(.43)	90	(.43)	24	(.39)	9	(.19)	.61	(.11)	15	(.22)	9	8	.8	-.46	-.1	48.28
%Rnk	15	25	70	80	25	10	80	15	85	95	35	20	80	85							

178 Wulfs Forrest Gump C810F

Lim-Flex (54/47.1) Bull Homo Pld (T)/Homo Black (T)
BD: 2/9/2018 FI C810F LFM-2153189



MAGS Aviator

MAGS Winston

BT Crossover 758N

MAGS Xtra Rest

MAGS Strawberry

DHVO Deuce 132R

Cait Dolly 690D ET

Pvf Insight 0129

MAGS Unrest

S A V Brilliance 8077

AUTO Amerie 228A

Pvf Missie 790

AUTO Cruze 132X

Carrousel Peaches 4330P

PERF	BW	ADJ. WW	ADJ. YW	FR	ADJ. SC	ULTRASOUND (RATIO)		REA	FAT	MARB											
78	671																				
EPDs	CED	BW	WW	YW	MILK	CEM	SEN	SC	DOC	CWT	REA	YG	MARB	\$MTI							
15	(.38)	-.9	(.46)	62	(.44)	97	(.44)	18	(.38)	9	(.2)	.36	(.16)	9	(.17)	18	42	83	-.22	-.03	49.61
%RNK	10	15	60	60	85	10	95	80	3	4	30	80	65	75							

Lots 179-191: Angus Yearling Bulls

179 Wulfs Bronc A500F

Bull BD: 2/7/18 Tattoo: A500F 19112496

Baldrige Bronc
18229425

EF Commando 1366

EF Complement 8088

Riverbend Young Lucy W1470

Baldrige Isabel Y69

Styles Upgrade J59

Baldrige Isabel T935

Wulfs Lucy 5900C
18121930

Mohnen Long Haul 502

Mohnen Long Distance 1639

Mohnen Zara 390

Wulfs Lucy 3607a

TC Aberdeen 759

Royal Lucy DRCC 0028X

PERF	BW	ADJ. WW	ADJ. YW	FR	ADJ. SC	SW	SF	SG	\$B											
76	711					82.31	86.59	48.37	136.83											
EPDs	CED	BW	WW	YW	MILK	CEM	SEN	SC	DOC	CW	MARB	REA	FAT							
+7	(.36)	+5	(.54)	+71	(.47)	+120	(.39)	+32	(.28)	+12	(.27)	+22.72	+98	(.4)	-32	(.36)	+34	+1.07	+49	-.05
Ultrasound (Ratio)		Adj. Yrl Hip Ht.		Adj. Yrlg Scr Cir		Adj. % IMF		Adj. REA		Adj. Rib Fat		Adj. Rump Fat								



Wulfs Bronc A500F • Sells as Lot 179

- A member of the first crop of Baldrige Bronc calves that we have offered
- Tremendous spread from BW to YW
- Reminiscent of sires we have used whose offspring grow quickly & then develop into moderate framed adults that make great brood cows

180 Wulfs Whitlock A412F

Bull BD: 2/12/18 Tattoo: A412F 19112364

S Whitlock 179
17007891

S Chisum 6175

S Alliance 3313

S Gloria 464

S Pride Anna 709

R&S Expedition 1404

S Pride Anna 567

Wulfs Katinka 4912B
17825426

Connealy Thunder

Baldrige Kaboom K243 KCF

Parka of Conanga 241

Wulfs Katinka 2013

Connealy Stimulus 8419

Royal Katinka DRCC 9027W

PERF	BW	ADJ. WW	ADJ. YW	FR	ADJ. SC	SW	SF	SG	\$B											
86	706					61.36	93.79	24.92	155.68											
EPDs	CED	BW	WW	YW	MILK	CEM	SEN	SC	DOC	CW	MARB	REA	FAT							
+7	(.36)	+1.2	(.53)	+65	(.47)	+125	(.39)	+23	(.32)	+13	(.3)	+11.54	+1.08	(.4)	+32	(.37)	+62	+37	+58	+.03
Ultrasound (Ratio)		Adj. Yrl Hip Ht.		Adj. Yrlg Scr Cir		Adj. % IMF		Adj. REA		Adj. Rib Fat		Adj. Rump Fat								

181 Wulfs Cash A605F

Bull BD: 2/7/18 Tattoo: A605F 19113884

Styles Cash R400
17571309

Barstow Cash

Sitz Dash 10277

Barstow Queen W16

Plainview Lassie 71B

Bon View New Design 1407

Plainview Lassie 92X

Wulfs Lucy 6905D
18449557

K C F Bennett Absolute

S A V Final Answer 0035

Thomas Miss Lucy 5152

Wulfs Lucy 4915B

Connealy Thunder

Wulfs Lucy 2041

PERF	BW	ADJ. WW	ADJ. YW	FR	ADJ. SC	SW	SF	SG	\$B				
76	655					46.62	69.18						
EPDs	CED	BW	WW	YW	MILK	CEM	SEN	SC	DOC	CW	MARB	REA	FAT
+5	(.28)	+9	(.36)	+59	(.31)	+106	(.23)	+20	(.15)	+8	(.15)	+10.53	+
Ultrasound (Ratio)		Adj. Yrl Hip Ht.		Adj. Yrlg Scr Cir		Adj. % IMF		Adj. REA		Adj. Rib Fat		Adj. Rump Fat	

182 Wulfs Bronc A524F

Bull BD: 2/19/18 Tattoo: A524F 19123978

Baldrige Bronc
18229425

EF Commando 1366

EF Complement 8088

Riverbend Young Lucy W1470

Baldrige Isabel Y69

Styles Upgrade J59

Baldrige Isabel T935

Wulfs Lucy 5924C
18121757

Werner War Party 2417

Connealy Onward

BAAR USA Lady Jaye 489

Royal Lucy DRCC 9059W

Royal Right Time DRCC 6063S

Royal Lucy DRCC 3020N

PERF	BW	ADJ. WW	ADJ. YW	FR	ADJ. SC	SW	SF	SG	\$B											
75	715					76.77	50.61	27.41	96.56											
EPDs	CED	BW	WW	YW	MILK	CEM	SEN	SC	DOC	CW	MARB	REA	FAT							
+17	(.34)	+1.9	(.52)	+60	(.45)	+106	(.38)	+36	(.27)	+14	(.25)	+22.36	+1.55	(.39)	+12	(.33)	+35	+41	+42	+.05
Ultrasound (Ratio)		Adj. Yrl Hip Ht.		Adj. Yrlg Scr Cir		Adj. % IMF		Adj. REA		Adj. Rib Fat		Adj. Rump Fat								

183 Wulfs Bronc A416F

Bull BD: 2/6/18 Tattoo: A416F 19123986

Baldrige Bronc
18229425

EF Commando 1366

EF Complement 8088

Riverbend Young Lucy W1470

Baldrige Isabel Y69

Styles Upgrade J59

Baldrige Isabel T935

Wulfs Pride 4916B
17825546

Hoover Dam

Erica of Ellston C124

Royal Pride DRCC 8042U

Alberda Traveler 416

Royal Pride DRCC 4045P

PERF	BW	ADJ. WW	ADJ. YW	FR	ADJ. SC	SW	SF	SG	\$B											
79	675					70.85	50.46	45.17	104.7											
EPDs	CED	BW	WW	YW	MILK	CEM	SEN	SC	DOC	CW	MARB	REA	FAT							
+13	(.35)	+1.5	(.53)	+59	(.46)	+99	(.39)	+25	(.28)	+9	(.27)	+1.54	+0.05	(.41)	+21	(.37)	+26	+77	+38	+01
Ultrasound (Ratio)		Adj. Yrl Hip Ht.		Adj. Yrlg Scr Cir		Adj. % IMF		Adj. REA		Adj. Rib Fat		Adj. Rump Fat								



Lots 179-191: Angus Yearling Bulls

184 Wulfs Bronc A490F



Bull BD: 2/13/18 Tattoo: A490F 19123989

Baldrige Bronc
18229425

Wulfs Idoldee 4900B
17822828

EF Commando 1366
Baldrige Isabel Y69
Wulfs Stimulus 2009Z
Baby Black Lucyence

EF Complement 8088
Riverbend Young Lucy W1470
Styles Upgrade J59
Baldrige Isabel T935
Connealy Stimulus 8419
Royal Lucy DRCC 4013P
S A V Providence 6922
Baby Black FS Idoldee 104P

PERF	BW	ADJ. WW	ADJ. YW	FR	ADJ. SC	SW	SF	SG	SB											
85	672					85.54	75.24	45.72	137.78											
EPDs	CED	BW	WW	YW	MILK	CEM	SEN	SC	DOC	CW	MARB	REA	FAT							
+10	(.35)	+1.10	(.54)	+67	(.47)	+115	(.39)	+40	(.28)	+10	(.26)	+28.57	+34	(.41)	+28	(.37)	+39	+77	+76	+02
Ultrasound (Ratio)	Adj. Yrli Hip Ht.	Adj. Yrli Scr Cir	Adj. % IMF	Adj. REA	Adj. Rib Fat	Adj. Rump Fat														

185 Wulfs Whitlock A328F



Bull BD: 3/4/18 Tattoo: A328F 19112370

S Whitlock 179
17007891

Wulfs Lucy 3628A
17520885

S Chisum 6175
S Pride Anna 709
S A V Final Answer 0035
Royal Lucy DRCC 1016Y

S Alliance 3313
S Gloria 464
R&S Expedition 1404
S Pride Anna 567
Sitz Traveler 8180
S A V Emulous 8145
G A R Predestined
Royal Lucy DRCC 7058T

PERF	BW	ADJ. WW	ADJ. YW	FR	ADJ. SC	SW	SF	SG	SB											
87	633					64.5	90.47	25.6	153.5											
EPDs	CED	BW	WW	YW	MILK	CEM	SEN	SC	DOC	CW	MARB	REA	FAT							
+7	(.36)	+2.4	(.54)	+72	(.47)	+132	(.4)	+26	(.33)	+12	(.31)	+22.36	+1.4	(.41)	+30	(.38)	+68	+47	+48	+047
Ultrasound (Ratio)	Adj. Yrli Hip Ht.	Adj. Yrli Scr Cir	Adj. % IMF	Adj. REA	Adj. Rib Fat	Adj. Rump Fat														

186 Wulfs Impression A505F



Bull BD: 3/18/18 Tattoo: A505F 19110451

Wulfs Impression A955z
17458154

Wulfs Hartley Eline 5905C
18121921

Connealy Impression
Royal Pride DRCC 9055W
Mohnen Long Haul 502
Wulfs Hartley Eline 3620a

Connealy Reflection
Pearl Pammy of Conanga 194
G A R Predestined
Royal Pride DRCC 4045P
Mohnen Long Distance 1639
Mohnen Zara 390
PA Safeguard 021
Royal Hartley Eline DRCC 8045U

PERF	BW	ADJ. WW	ADJ. YW	FR	ADJ. SC	SW	SF	SG	SB											
92	790					76.08	66.74	48.27	164.01											
EPDs	CED	BW	WW	YW	MILK	CEM	SEN	SC	DOC	CW	MARB	REA	FAT							
+2	(.32)	+1.2	(.52)	+65	(.45)	+106	(.36)	+32	(.28)	+0	(.26)	+17.22	+1.6	(.38)	+20	(.31)	+50	+1.07	+44	+023
Ultrasound (Ratio)	Adj. Yrli Hip Ht.	Adj. Yrli Scr Cir	Adj. % IMF	Adj. REA	Adj. Rib Fat	Adj. Rump Fat														

187 Wulfs Impression A830F



Bull BD: 3/1/18 Tattoo: A830F 191110439

Wulfs Impression A955z
17458154

Royal Blackbird DRCC 8030U
16550857

Connealy Impression
Royal Pride DRCC 9055W
G A R Predestined
Royal Blackbird DRCC 4016P

Connealy Reflection
Pearl Pammy of Conanga 194
G A R Predestined
Royal Pride DRCC 4045P
B/R New Design 036
G A R Ext 4206
Papa Forte 1921
Royal Blackbird DRCC 2028M

PERF	BW	ADJ. WW	ADJ. YW	FR	ADJ. SC	SW	SF	SG	SB											
80	664					63.87	25.47	47.95	87.44											
EPDs	CED	BW	WW	YW	MILK	CEM	SEN	SC	DOC	CW	MARB	REA	FAT							
+15	(.28)	+7	(.49)	+47	(.42)	+78	(.33)	+34	(.26)	+12	(.23)	+9.04	+1.65	(.34)	+1	(.28)	+17	+84	+32	+001
Ultrasound (Ratio)	Adj. Yrli Hip Ht.	Adj. Yrli Scr Cir	Adj. % IMF	Adj. REA	Adj. Rib Fat	Adj. Rump Fat														

188 Wulfs Whitlock A942F



Bull BD: 3/4/18 Tattoo: A942F 19112375

S Whitlock 179
17007891

Royal Erica DRCC 9042W
17222323

S Chisum 6175
S Pride Anna 709
S A V Final Answer 0035
Royal Erica DRCC 7029T

S Alliance 3313
S Gloria 464
R&S Expedition 1404
S Pride Anna 567
Sitz Traveler 8180
S A V Emulous 8145
Alberda Traveler 416
Royal Erica DRCC 4104P

PERF	BW	ADJ. WW	ADJ. YW	FR	ADJ. SC	SW	SF	SG	SB											
81	646					58.28	43.11	26.29	82.77											
EPDs	CED	BW	WW	YW	MILK	CEM	SEN	SC	DOC	CW	MARB	REA	FAT							
+15	(.35)	+1.8	(.54)	+53	(.47)	+88	(.39)	+23	(.33)	+13	(.3)	+61	+54	(.4)	+16	(.35)	+22	+43	+03	+05
Ultrasound (Ratio)	Adj. Yrli Hip Ht.	Adj. Yrli Scr Cir	Adj. % IMF	Adj. REA	Adj. Rib Fat	Adj. Rump Fat														

189 Wulfs War Party A825F



Bull BD: 3/17/18 Tattoo: A825F 191110450

Wulfs War Party A229C
18121740

Royal Hartley Eline DRCC 8025U
16550204

Werner War Party 2417
Wulfs Pride 2029
G A R Predestined
Thomas Hartley Eline 8438

Connealy Onward
BAAR USA Lady Jaye 489
GDAR Game Day 449
Royal Pride DRCC 0026X
B/R New Design 036
G A R Ext 4206
Sitz Traveler 8180
Thomas Hartley Eline 4406

PERF	BW	ADJ. WW	ADJ. YW	FR	ADJ. SC	SW	SF	SG	SB											
76	646					59.08	34.91	29.7	125.02											
EPDs	CED	BW	WW	YW	MILK	CEM	SEN	SC	DOC	CW	MARB	REA	FAT							
+6	(.33)	+1	(.54)	+47	(.46)	+87	(.37)	+34	(.31)	+11	(.27)	+11.26	+45	(.4)	+19	(.32)	+46	+57	+39	+07
Ultrasound (Ratio)	Adj. Yrli Hip Ht.	Adj. Yrli Scr Cir	Adj. % IMF	Adj. REA	Adj. Rib Fat	Adj. Rump Fat														

190 Wulfs Absolute A516F



Bull BD: 3/5/18 Tattoo: A516F 19125997

Wulfs Absolute A498D
18449556

Wulfs Katinka A5916C
18121760

K C F Bennett Absolute
Wulfs Pride 4918B
Werner War Party 2417
Royal Katinka DRCC 9027W

S A V Final Answer 0035
Thomas Miss Lucy 5152
Connealy Thunder
Wulfs Pride 2003
Connealy Onward
BAAR USA Lady Jaye 489
Alberda Traveler 416
Highfield Katinka 003

PERF	BW	ADJ. WW	ADJ. YW	FR	ADJ. SC	SW	SF	SG	SB											
92	701					60.03	35.30	35.28	107.59											
EPDs	CED	BW	WW	YW	MILK	CEM	SEN	SC	DOC	CW	MARB	REA	FAT							
+5	(.33)	+6	(.52)	+54	(.45)	+87	(.35)	+24	(.28)	+2	(.26)	+79	+05	(.37)	+26	(.31)	+32	+44	+76	+021
Ultrasound (Ratio)	Adj. Yrli Hip Ht.	Adj. Yrli Scr Cir	Adj. % IMF	Adj. REA	Adj. Rib Fat	Adj. Rump Fat														

191 Wulfs Cash A415F



Bull BD: 3/10/18 Tattoo: A415F 19113888

Styles Cash R400
17571309

Wulfs Lucy 4915B
17825424

Barstow Cash
Plainview Lassie 71B
Connealy Thunder
Wulfs Lucy 2041

Sitz Dash 10277
Barstow Queen W16
Bon View New Design 1407
Plainview Lassie 92X
Baldrige Kaboom K243 KCF
Parka of Conanga 241
Connealy Stimulus 8419
Royal Lucy DRCC 2133M

PERF	BW	ADJ. WW	ADJ. YW	FR	ADJ. SC	SW	SF	SG	SB											
89	610					45.73	39.96	32.38	91.55											
EPDs	CED	BW	WW	YW	MILK	CEM	SEN	SC	DOC	CW	MARB	REA	FAT							
+4	(.37)	+1.8	(.55)	+48	(.48)	+85	(.4)	+20	(.32)	+9	(.3)	+7.54	+73	(.41)	+24	(.36)	+24	+31	+73	+02
Ultrasound (Ratio)	Adj. Yrli Hip Ht.	Adj. Yrli Scr Cir	Adj. % IMF	Adj. REA	Adj. Rib Fat	Adj. Rump Fat														

Lots 192-198: Red Limousin Yearling Bulls



192 Wulfs Fertilizer K334F ET



Purebred (87/77.9) Bull
BD: 3/1/2018

F94L (2)
FI K334F

Homo Pld (T)/Red
NPM-2143973

Wulfs Xtractor X233X	Wulfs Titus 2149T	Wulfs Realtor 1503R
Wulfs Acre 3630A	Wulfs Myrlene 2332M	COLE Wulf Hunt
	TMCK Alfalfa 35X	Wulfs Joy Bells 9202J
	Wulfs Joy Bells 9202J	S A V Pioneer 7301
		TMCK Joyce 570U
		Wulfs Evan 9052E
		Wulfs Enjoyable 5009E

PERF	BW	ADJ. WW	ADJ. YW	FR	ADJ. SC	ULTRASOUND (RATIO)	REA	FAT	MARB					
96		716												
EPDs	CED	BW	WW	YW	MILK	CEM	SC	ST	DOC	CWT	REA	YG	MARB	\$MTI
8 (.41)	1.6 (.48)	74 (.47)	114 (.47)	25 (.46)	6 (.28)	.8 (.22)	12 (.29)	15	20	1.11	-.61	-.14	52.49	
%Rnk	85	65	5	5	15	50	15	65	35	15	40	85	4	3

- Exciting herdsire prospect that gives an updated set of numbers to an older proven line
- Built a lot like his sire, he stands out in the pen
- Flawless structure that is sound all the way to the ground



Wulfs Fertilizer K334F ET • Sells as Lot 192

193 Wulfs Fancy Prairie 3258F



Purebred (100/89) Bull
BD: 3/1/2018

F94L (2)
FI 3258F

Homo Pld (T)/Red
NPM-2142647

Wulfs Xtractor X233X	Wulfs Titus 2149T	Wulfs Realtor 1503R
Wulfs At The Fair 3258A	Wulfs Myrlene 2332M	COLE Wulf Hunt
	Wulfs Xcellsior X252X	Wulfs Joy Bells 9202J
	Pinnacle's Work Of Art	Wulfs Sirlain 3172S
		Wulfs Missive 2258M
		C.JSL Timetraveler 7051T
		RPY Taffeta 28T

PERF	BW	ADJ. WW	ADJ. YW	FR	ADJ. SC	ULTRASOUND (RATIO)	REA	FAT	MARB					
93		716												
EPDs	CED	BW	WW	YW	MILK	CEM	SC	ST	DOC	CWT	REA	YG	MARB	\$MTI
13 (.42)	2.3 (.51)	85 (.46)	128 (.46)	19 (.46)	5 (.29)	.85 (.2)	13 (.3)	16	16	1.39	-.79	-.33	50.15	
%Rnk	30	80	1	1	75	70	15	60	25	25	3	20	40	10

- Another great Wulfs Xtractor X233X son that is out of great producing Wulfs Xcellsior X252X daughter from our ET Program
- Predictable genetics at their very best



Wulfs Fancy Prairie 3258F • Sells as Lot 193

194 Wulfs Federico 6142F



Purebred (100/89) Bull
BD: 2/7/2018

F94L (1)
FI 6142F

Homo Pld (T)/Red
NPM-2141583

Wulfs Defend K909D ET	Wulfs Xtractor X233X	Wulfs Titus 2149T
Wulfs Devorah 6142D	Wulfs Worth It All 9108W	WZRK Primestar 861P
	Vi Apollo 324A	Wulfs Missive 2258M
	Wulfs Allied 3304A	Wulfs Xistance V638X
		RMKR Unequaled 812U
		Wulfs Xcellsior X252X
		Wulfs Spiral 6254S

PERF	BW	ADJ. WW	ADJ. YW	FR	ADJ. SC	ULTRASOUND (RATIO)	REA	FAT	MARB					
90		660												
EPDs	CED	BW	WW	YW	MILK	CEM	SC	ST	DOC	CWT	REA	YG	MARB	\$MTI
11 (.4)	1.8 (.48)	71 (.45)	106 (.44)	22 (.38)	4 (.21)	.72 (.12)	15 (.23)	18	9	.9	-.63	-.57	35.88	
%Rnk	50	70	15	15	35	85	20	40	10	55	90	75	95	80

- Beautifully designed son of one of our newest sires, Wulfs Defend K909D, who topped our 2017 sale to Bullis Creek
- Out of a great 2 year old VL Apollo 324A daughter that adds even more efficiency to this pedigree



Wulfs Federico 6142F • Sells as Lot 194

195 Wulfs Fibula K687F ET



Purebred (100/89.3) Bull
BD: 3/8/2018

F94L (2)
FI K687F

Homo Pld (T)/Red
NPM-2144124

Wulfs Cooper K132C ET	Wulfs Zane X238Z	Wulfs Xclusive 2458X
Wulfs Soloist 6284S	Jyf530X	Wulfs Urban Cowboy 2149U
	Wulfs Nobel Prize 3861N	SY Senate 391
	Wulfs Joy Bells 9202J	COLE Wulf Hunt
		Wulf's Casual 3161C
		Wulfs Evan 9052E
		Wulfs Enjoyable 5009E

PERF	BW	ADJ. WW	ADJ. YW	FR	ADJ. SC	ULTRASOUND (RATIO)	REA	FAT	MARB					
94		690												
EPDs	CED	BW	WW	YW	MILK	CEM	SC	ST	DOC	CWT	REA	YG	MARB	\$MTI
8 (.37)	1.8 (.45)	66 (.44)	93 (.44)	18 (.42)	2 (.24)	.85 (.22)	15 (.25)	17	4	1.21	-.84	-.14	51.53	
%Rnk	85	70	30	50	80	>95	95	40	15	80	20	10	4	4

- Wulfs Cooper K132C was a member of our Denver pen who sold to Ron James in 2016
- Newest sire group of calves to hit a homerun out of Wulfs Soloist 6284S
- This bull is condensed with muscle & shows his big REA EPD



Wulfs Fibula K687F ET • Sells as Lot 195

196 Wulfs Ferrara K285F ET



Purebred (100/89.3) Bull
BD: 3/12/2018 FI K285F

Homo Pld (P-1)/Red
NPM-2144802

Wulfs Cooper K132C ET { Wulfs Zane X238Z
Wulfs Xclusive 2458X
Wulfs Myrlene 2332M
Wulfs Urban Cowboy 2149U
Jyf530X { SY Senate 391
COLE Wulf Hunt
Wulfs Soloist 6284S { Wulfs Nobel Prize 3861N
Wulfs's Casual 3161C
Wulfs Evan 9052E
Wulfs Joy Bells 9202J { Wulfs Enjoyable 5009E

PERF	BW	ADJ. WW	ADJ. YW	FR	ADJ. SC	ULTRASOUND (RATIO)			REA	FAT	MARB										
87	610																				
EPDs	CED	BW	WW	YW	MILK	CEM	SC	ST	DOC	CWT	REA	YG	MARB	SMTI							
11	(.37)	2.4	(.45)	69	(.44)	98	(.44)	18	(.42)	4	(.24)	.05	(.22)	16	(.25)	16	11	1.36	-.86	-.11	53.8
%Rnk	50	80	20	40	80	85	95	35	25	45	4	10	3	2							

197 Wulfs Ferox K284F ET



Purebred (100/89.3) Bull
BD: 3/10/2018 FI K284F

Homo Pld (P-1)/Red
NPM-2144115

Wulfs Cooper K132C ET { Wulfs Zane X238Z
Wulfs Xclusive 2458X
Wulfs Myrlene 2332M
Wulfs Urban Cowboy 2149U
Jyf530X { SY Senate 391
COLE Wulf Hunt
Wulfs Soloist 6284S { Wulfs Nobel Prize 3861N
Wulfs's Casual 3161C
Wulfs Evan 9052E
Wulfs Joy Bells 9202J { Wulfs Enjoyable 5009E

PERF	BW	ADJ. WW	ADJ. YW	FR	ADJ. SC	ULTRASOUND (RATIO)			REA	FAT	MARB										
89	633																				
EPDs	CED	BW	WW	YW	MILK	CEM	SC	ST	DOC	CWT	REA	YG	MARB	SMTI							
9	(.36)	2.1	(.45)	68	(.44)	97	(.44)	17	(.42)	2	(.23)	.05	(.22)	14	(.25)	17	9	1.43	-.9	-.26	48.46
%Rnk	75	75	25	40	90	>95	95	50	15	55	2	5	20	10							

198 Wulfs Fairground 4157F



Purebred (100/85.3) Bull
BD: 2/28/2018 FI 4157F

Homo Pld (T)/Red
NPM-2142177

Wulfs Billy The Kid K234B { RUNL Stetson 850S
JCL Lodestar 27L
Wulfs Unique 8217U { HUNT Mr Jock 44J
Wulfs Myrlene 2332M
Wulfs Walcott F711W
Wulfs Yosemite F912Y { DMWC Wendy 912W
Wulfs Spring Loaded 3158S
Wulfs Bay Point 4157B { Rrpf 206Z
Rrpf Trademark 720T

PERF	BW	ADJ. WW	ADJ. YW	FR	ADJ. SC	ULTRASOUND (RATIO)			REA	FAT	MARB										
98	648																				
EPDs	CED	BW	WW	YW	MILK	CEM	SC	ST	DOC	CWT	REA	YG	MARB	SMTI							
9	(.42)	2	(.51)	69	(.48)	113	(.48)	17	(.41)	6	(.24)	.75	(.19)	18	(.23)	17	14	1.15	-.68	-.17	50.55
%Rnk	75	75	20	10	90	50	20	25	15	30	30	60	10	5							



Lots 199-217: Red Limousin Yearling Bulls

199 Wulfs Fabian 3644F



Purebred (100/88.9) Bull
BD: 1/24/2018 F94L (1)
FI 3644F

Homo Pld (T)/Red
NPM-2141482

HUNT Credentials 37C ET { HUNT Testament 40T
HUNT Ruth 07R
Wulfs Signature 9302S
Wulfs Myrlene 2332M { JKTW Whiskey River 985 W
Wulfs Urban Cowboy 2149U
Wulfs Walcott F711W
Wulfs Yosemite F912Y { WZRK Primestar 861P
Wulfs Spring Loaded 3158S
Wulfs Bay Point 4157B { Wulfs Myrlene 2332M
Wulfs Joy Bells 9202J

PERF	BW	ADJ. WW	ADJ. YW	FR	ADJ. SC	ULTRASOUND (RATIO)			REA	FAT	MARB										
78	739																				
EPDs	CED	BW	WW	YW	MILK	CEM	SC	ST	DOC	CWT	REA	YG	MARB	SMTI							
14	(.41)	-.2	(.51)	79	(.48)	122	(.48)	17	(.4)	8	(.23)	.55	(.15)	14	(.24)	14	49	1.21	-.62	-.13	54.24
%Rnk	20	25	2	2	90	20	45	50	45	1	20	80	4	1							

- One of the best growth prospects in this year's sale
- Recorded a 739 lb. WW that indexed 122 after only registering a 79 lb. BW
- Some of the best curve blending genetics of the Limousin breed with REA projection at the top percentile of the registry



Wulfs Fabian 3644F • Sells as Lot 199

200 Wulfs Fabian 9938F



Percentage (75/66.8) Bull
BD: 1/25/2018 FI 9938F

Homo Pld (T)/Red
NXM-2141510

HUNT Credentials 37C ET { HUNT Testament 40T
HUNT Ruth 07R
Wulfs Signature 9302S
Wulfs Myrlene 2332M { JKTW Whiskey River 985 W
Wulfs Urban Cowboy 2149U
Wulfs Walcott F711W
Wulfs Yosemite F912Y { EXLR Total Impact 054T
Wulfs Spring Loaded 3158S
Wulfs Bay Point 4157B { SY 920S
Wulfs Joy Bells 9202J

PERF	BW	ADJ. WW	ADJ. YW	FR	ADJ. SC	ULTRASOUND (RATIO)			REA	FAT	MARB										
80	640																				
EPDs	CED	BW	WW	YW	MILK	CEM	SC	ST	DOC	CWT	REA	YG	MARB	SMTI							
17	(.38)	-.6	(.49)	66	(.45)	102	(.45)	21	(.37)	10	(.17)	.85	(.15)	12	(.2)	15	37	.84	-.43	.09	56.92
%Rnk	4	20	35	35	55	4	30	55	25	5	65	70	20	15							

- Percentage bull with extra look & rib
- Heavier boned bull with a heavy hair coat
- Dam has put sons at the front of the pen each and every year



Wulfs Fabian 9938F • Sells as Lot 200

Lots 199-217: Red Limousin Yearling Bulls



201 Wulfs Fabrizio 4753F



Purebred (93/83.9) Bull F94L (1) Homo Pld (T)/Red
BD: 1/27/2018 FI 4753F NPM-2141485

HUNT Credentials 37C ET { HUNT Testament 40T { HUNT Ross 42R
JKTW Whiskey River 985 W { HUNT Ruth 07R
Wulfs Xcellsior X252X { Wulfs Signature 9302S
Miss Wulfette 0535X { Wulfs Raddison 6602R
Wulfs Sirloin 3172S
Wulfs Missive 2258M
Spring Crks U W 5006U
Wulfs Treasure 7037T

PERF	BW	ADJ. WW	ADJ. YW	FR	ADJ. SC	ULTRASOUND (RATIO)	REA	FAT	MARB					
80	622													
EPDs	CED	BW	WW	YW	MILK	CEM	SC	ST	DOC	CWT	REA	YG	MARB	SMTI
15 (.4)	-.6 (.5)	66 (.47)	102 (.46)	23 (.38)	8 (.21)	.75 (.15)	15 (.21)	19	31	.92	-.53	.06	56.5	
%RANK	15	20	30	25	20	40	3	3	85	>95	1	1		

- This sire group of Hunt Credentials 37C calves are exceptional
- This smooth made, calving ease prospect is a pen standout
- Wulfs Xcellsior X252X on the dam side of his pedigree adds to the predictability to transmit muscle



Wulfs Fabrizio 4753F • Sells as Lot 201

202 Wulfs Fiat K683F ET



Purebred (100/89.8) Bull F94L (1) Homo Pld (T)/Red
BD: 3/4/2018 FI K683F NPM-2143981

HUNT Credentials 37C ET { HUNT Testament 40T { HUNT Ross 42R
JKTW Whiskey River 985 W { HUNT Ruth 07R
Wulfs Nobel Prize 3861N { Wulfs Signature 9302S
Wulfs Joy Bells 9202J { Wulfs Raddison 6602R
COLE Wulf Hunt
Wulfs Casual 3161C
Wulfs Evan 9052E
Wulfs Enjoyable 5009E

PERF	BW	ADJ. WW	ADJ. YW	FR	ADJ. SC	ULTRASOUND (RATIO)	REA	FAT	MARB					
91	718													
EPDs	CED	BW	WW	YW	MILK	CEM	SC	ST	DOC	CWT	REA	YG	MARB	SMTI
12 (.4)	1.3 (.51)	74 (.5)	111 (.5)	22 (.44)	5 (.26)	.55 (.22)	13 (.27)	18	48	1.41	-.68	-.11	53.93	
%RANK	40	55	5	10	35	70	45	60	10	1	2	60	3	2

- A great one from the herd sire producing donor, Wulfs Soloist 6248S
- Striking phenotype & muscle design
- Low birth, excellent growth and top 1% REA make him one of the most predictable choices available
- Flush brother sells as Lot 203



Wulfs Fiat K683F ET • Sells as Lot 202

203 Wulfs Fiction K688F ET



Purebred (100/89.8) Bull FI K688F Homo Pld (T)/Red
BD: 3/10/2018 NPM-2143984

HUNT Credentials 37C ET { HUNT Testament 40T { HUNT Ross 42R
JKTW Whiskey River 985 W { HUNT Ruth 07R
Wulfs Nobel Prize 3861N { Wulfs Signature 9302S
Wulfs Joy Bells 9202J { Wulfs Raddison 6602R
COLE Wulf Hunt
Wulfs Casual 3161C
Wulfs Evan 9052E
Wulfs Enjoyable 5009E

PERF	BW	ADJ. WW	ADJ. YW	FR	ADJ. SC	ULTRASOUND (RATIO)	REA	FAT	MARB					
93	740													
EPDs	CED	BW	WW	YW	MILK	CEM	SC	ST	DOC	CWT	REA	YG	MARB	SMTI
14 (.42)	1 (.51)	71 (.5)	107 (.5)	24 (.44)	6 (.27)	.55 (.22)	15 (.26)	18	35	1.24	-.69	.04	58.48	
%RANK	20	50	15	15	20	50	45	40	10	2	15	55	1	1

- A great one from the herd sire producing donor, Wulfs Soloist 6248S
- Striking phenotype & muscle design
- Low birth, excellent growth and top 1% REA make him one of the most predictable choices available
- Flush brother sells as Lot 203

204 Wulfs Fiddletown K904F ET



Purebred (100/88.6) Bull FI K904F Het Pld (T)/Red
BD: 3/2/2018 NPM-2143988

Wulfs Apostle T343A { Wulfs Yankee K689Y { HUNT Mr Jock 44J
Wulfs Ultra Diamond 8571U { Wulfs Soloist 6284S
WZKR Primestar 861P { JLWM Dire Strays 4109P
Wulfs Missive 2258M { Wulfs Nichola 3279N
JCL Lodestar 27L
Wulfs Worth It All 9108W { WZKR Miss P Ultra 861F
LVLS Polled Black Jack
Wulfs Faith 6501F

PERF	BW	ADJ. WW	ADJ. YW	FR	ADJ. SC	ULTRASOUND (RATIO)	REA	FAT	MARB					
82	648													
EPDs	CED	BW	WW	YW	MILK	CEM	SC	ST	DOC	CWT	REA	YG	MARB	SMTI
14 (.38)	-.6 (.47)	59 (.46)	86 (.46)	22 (.43)	8 (.25)	.85 (.24)	19 (.25)	11	12	.98	-.67	-.23	44.79	
%RANK	20	20	65	70	35	20	15	25	65	40	70	65	15	30

- A great one from the herd sire producing donor, Wulfs Soloist 6248S
- Striking phenotype & muscle design
- Low birth, excellent growth and top 1% REA make him one of the most predictable choices available
- Flush brother sells as Lot 203

205 Wulfs Fellowship K108F ET



Purebred (100/88.6) Bull FI K108F Homo Pld (T)/Red
BD: 3/12/2018 NPM-2144110

Wulfs Apostle T343A { Wulfs Yankee K689Y { HUNT Mr Jock 44J
Wulfs Ultra Diamond 8571U { Wulfs Soloist 6284S
WZKR Primestar 861P { JLWM Dire Strays 4109P
Wulfs Missive 2258M { Wulfs Nichola 3279N
LVLS Polled Black Jack
Wulfs Faith 6501F

PERF	BW	ADJ. WW	ADJ. YW	FR	ADJ. SC	ULTRASOUND (RATIO)	REA	FAT	MARB					
92	623													
EPDs	CED	BW	WW	YW	MILK	CEM	SC	ST	DOC	CWT	REA	YG	MARB	SMTI
12 (.37)	-.1 (.47)	64 (.46)	95 (.47)	22 (.44)	6 (.26)	.85 (.24)	17 (.26)	10	16	1.01	-.69	-.17	48.64	
%RANK	40	25	40	45	35	50	15	30	75	25	65	55	10	10

- A great one from the herd sire producing donor, Wulfs Soloist 6248S
- Striking phenotype & muscle design
- Low birth, excellent growth and top 1% REA make him one of the most predictable choices available
- Flush brother sells as Lot 203

206 Wulfs Fern Creek K236F ET



Purebred (93/81.7) Bull FI K236F Homo Pld (T)/Red
BD: 3/7/2018 NPM-2144804

Wulfs Calder 3630C { Wulfs Xcellsior X252X { Wulfs Sirloin 3172S
Miss Wulfette 2236Z { Wulfs Acre 3630A { Wulfs Missive 2258M
Wulfs Us Army General 5093 { Wulfs Joy Bells 9202J
Wulfs Worth It All 9108W { Wulfs Shop Talk 2332S
Wulfs Ready Made 5093R
WZKR Primestar 861P
Wulfs Missive 2258M

PERF	BW	ADJ. WW	ADJ. YW	FR	ADJ. SC	ULTRASOUND (RATIO)	REA	FAT	MARB					
97	684													
EPDs	CED	BW	WW	YW	MILK	CEM	SC	ST	DOC	CWT	REA	YG	MARB	SMTI
16 (.37)	-.9 (.43)	65 (.42)	96 (.42)	16 (.39)	8 (.21)	.05 (.15)	16 (.23)	6	8	1.17	-.72	-.12	51.21	
%RANK	10	15	35	45	95	20	95	35	90	60	30	45	3	4

- A great one from the herd sire producing donor, Wulfs Soloist 6248S
- Striking phenotype & muscle design
- Low birth, excellent growth and top 1% REA make him one of the most predictable choices available
- Flush brother sells as Lot 203

215 Wulfs Faculty 5342F

Purebred (100/88.3) Bull
BD: 2/23/2018

FI 5342F

Homo Pld (P-2)/Red
NPM-2142183



Wulfs Claim K817C ET
Wulfs Concertina 5342C ET

Wulfs Xcellsior X252X
Wulfs Unique 8217U
Wulfs Xtractor X233X
Wulfs Sateen 6036S

Wulfs Sirloin 3172S
Wulfs Missive 2258M
HUNT Mr Jock 44J
Wulfs Myrlene 2332M
Wulfs Titus 2149T
Wulfs Myrlene 2332M
Wulfs Nasa 1212N
Wulfs Pocahontas 4959P

PERF	BW	ADJ. WW	ADJ. YW	FR	ADJ. SC	ULTRASOUND (RATIO)	REA	FAT	MARB												
91	636																				
EPDs	CED	BW	WW	YW	MILK	CEM	SC	ST	DOC	CWT	REA	YG	MARB	SMTI							
9	(.42)	.4	(.5)	67	(.47)	97	(.46)	15	(.41)	5	(.24)	.4	(.15)	14	(.25)	14	-5	1.21	-.81	-.4	42.23
%Rnk	75	35	30	40	95	70	60	50	45	>95	20	15	55	45							

216 Wulfs Fire Marshal 611F

Purebred (87/78) Bull
BD: 3/13/2018

FI 6111F

Homo Pld (P-1)/Red
NPM-2144278



Wulfs Armor 2258A
Wulfs Della Rose 6111D ET

Wulfs Xtractor X233X
Wulfs Missive 2258M
Wulfs Abe Y510A
MAGS Xylophones

Wulfs Titus 2149T
Wulfs Myrlene 2332M
LVLS Polled Black Jack
Wulfs Faith 6501F
HUNT Mr Jock 44J
Wulfs Soloist 6284S
Bc 7022 Raven 7965
MAGS Ramada

PERF	BW	ADJ. WW	ADJ. YW	FR	ADJ. SC	ULTRASOUND (RATIO)	REA	FAT	MARB												
90	659																				
EPDs	CED	BW	WW	YW	MILK	CEM	SC	ST	DOC	CWT	REA	YG	MARB	SMTI							
11	(.39)	.2	(.48)	62	(.45)	90	(.45)	22	(.39)	6	(.22)	1.18	(.15)	11	(.22)	17	11	1.08	-.62	-.16	47.86
%Rnk	50	30	50	60	35	50	3	75	15	45	45	80	10	15							

217 Wulfs Forestburg T873F

Purebred (100/89.1) Bull
BD: 2/12/2018

FI T873F

Homo Pld (T)/Red
NPM-2142549



Wulfs Amazing Bull T341A
TECS Water Lilly 974W

HUNT Mr Jock 44J
Wulfs Ultra Diamond 8571U
TECS Superstar 615
TECS Sherwood 631

LVLS Polled Justice 0601E
HUNT Miss Giggle 129G
JLWM Dire Strays 4109P
Wulfs Nichola 3279N
Wulfs Paxton 1641P
H&H Polled Maude 9002J
Wulfs Guardian 5074G
TECS Paula 425

PERF	BW	ADJ. WW	ADJ. YW	FR	ADJ. SC	ULTRASOUND (RATIO)	REA	FAT	MARB												
84	770																				
EPDs	CED	BW	WW	YW	MILK	CEM	SC	ST	DOC	CWT	REA	YG	MARB	SMTI							
13	(.4)	.2	(.49)	67	(.46)	103	(.46)	21	(.4)	9	(.22)	.6	(.14)	15	(.21)	16	-2	.95	-.74	-.6	34.51
%Rnk	30	30	30	25	50	10	30	40	25	>95	80	35	>95	90							

Lots 218-222: Red Lim-Flex® Yearling Bulls



Wulfs Feston K339F ET • Sells as Lot 218



Wulfs Franchise C802F ET • Sells as Lot 219

218 Wulfs Festoon K339F ET

Lim-Flex (62/56) Bull
BD: 3/8/2018

FI K339F

Homo Pld (P-2)/Red
LFM-2143976



AHCC Cowboy Kind C595 ET
Wulfs Acre 3630A

LSF Saga 1040Y
AHCC Dakota Luvly R595
TMCK Alfalfa 35X
Wulfs Joy Bells 9202J

Beckton Epic R397 K
LSF Minola T7172 W9041
AUTO Black Dakota 129J
EXLR 794H
S A V Pioneer 7301
TMCK Joyce 570U
Wulfs Evan 9052E
Wulfs Enjoyable 5009E

PERF	BW	ADJ. WW	ADJ. YW	FR	ADJ. SC	ULTRASOUND (RATIO)	REA	FAT	MARB												
91	717																				
EPDs	CED	BW	WW	YW	MILK	CEM	SC	ST	DOC	CWT	REA	YG	MARB	SMTI							
6	(.35)	2.3	(.44)	76	(.43)	119	(.43)	28	(.38)	5	(.2)	.95	(.17)	11	(.21)	1	33	.77	-.34	-.09	52.48
%Rnk	>95	90	10	10	5	80	45	60	>95	20	45	50	75	60							

- Fresh new Red Lim-Flex® genetics
- Balanced EPD tabulation across the chart
- Take time to check this herd sire out

219 Wulfs Franchise C802F ET

Lim-Flex (50/45) Bull
BD: 1/31/2018

FI C802F

Homo Pld (P-1)/Red
LFM-2155364



Bieber Hard Drive Y120
Wulfs Soloist 6284S

Lacy Gold Bar 8123
Bieber Laura 158W
Wulfs Nobel Prize 3861N
Wulfs Joy Bells 9202J

CCF Gold Bar Q251
Lacy Ms Cherokee 557P
LJC Mission Statement P27
Basin Laura 5301
COLE Wulf Hunt
Wulfs Casual 3161C
Wulfs Evan 9052E
Wulfs Enjoyable 5009E

PERF	BW	ADJ. WW	ADJ. YW	FR	ADJ. SC	ULTRASOUND (RATIO)	REA	FAT	MARB												
55	640																				
EPDs	CED	BW	WW	YW	MILK	CEM	SC	ST	DOC	CWT	REA	YG	MARB	SMTI							
11	(.25)	0	(.28)	73	(.28)	110	(.28)	23	(.26)	4	(.24)	1.05	(.23)	17	(.2)	18	31	.97	-.39	-.28	65.38
%Rnk	55	30	15	25	40	90	35	10	3	20	10	35	15	10							

- Flush Brother to the lead off bull in our Spring Lim-Flex® Pen of 3, Lot 6
- Also from the same flush as Wulfs Evolution K686E & Wulfs Elmo K683E
- This bull covers all the bases in both EPDs & weights for BW, WW, YW, Milk, REA & MARB

220 Wulfs Filbert 6102F

Lim-Flex (50/44.5) Bull
BD: 2/11/2018

FI 6102F

Homo Pld (T)/Red
LFM-2141642



Bieber Gladiator C386
Wulfs Desk Phone 6102D

Bieber Spartacus A193
Bieber Laura 158W
Wulfs Billy The Kid K234B
VI Anastasia 309A

Bieber Rouse Samurai X22
Bieber Tilly 233U
LJC Mission Statement P27
Basin Laura 5301
RUNL Stetson 850S
Wulfs Unique 8217U
Wulfs Xistance V638X
VI Tiffany

PERF	BW	ADJ. WW	ADJ. YW	FR	ADJ. SC	ULTRASOUND (RATIO)	REA	FAT	MARB												
83	671																				
EPDs	CED	BW	WW	YW	MILK	CEM	SC	ST	DOC	CWT	REA	YG	MARB	SMTI							
13	(.41)	-.3	(.49)	75	(.46)	118	(.46)	14	(.37)	8	(.2)	.93	(.08)	15	(.18)	15	13	.55	-.3	-.23	63.65
%Rnk	25	25	10	15	>95	20	45	15	20	85	85	60	20	10							

221 Wulfs Ferris Bueller K287F ET

Lim-Flex (75/67.5) Bull
BD: 3/14/2018 FI K287F Homo Pld (P-1)/Red LFM-2143972

AHCC Cowboy Kind C595 ET { LSF Saga 1040Y { Beckton Epic R397 K
AHCC Dakota Luvly R595 { LSF Minola T7172 W9041
Wulfs Soloist 6284S { Wulfs Nobel Prize 3861N { COLE Wulf Hunt
Wulfs Joy Bells 9202J { Wulfs Casual 3161C
Wulfs Enjoyable 5009E

PERF	BW	ADJ. WW	ADJ. YW	FR	ADJ. SC	ULTRASOUND (RATIO)	REA	FAT	MARB												
95	670																				
EPDs	CED	BW	WW	YW	MILK	CEM	SC	ST	DOC	CWT	REA	YG	MARB	SMTI							
8	(.37)	1.9	(.48)	72	(.47)	107	(.46)	26	(.42)	4	(.24)	.7	(.22)	12	(.24)	12	19	.94	-.54	-.15	50.62
%Rnk	95	85	20	35	15	90	70	45	50	65	15	10	85	70							

222 Wulfs Fallout 4455F

Lim-Flex (62/55.8) Bull
BD: 2/23/2018 FI 4455F Het Polled (T)/Red LFM-2143330

Wulfs Advantageous X674A { Wulfs X Sign Here X578X { S A V Net Worth 4200
Wulfs Soloist 6284S { Wulfs Royalty 5078R
Wulfs Nobel Prize 3861N
Wulfs Joy Bells 9202J
Lacy Gold Bar 8123
Bieber Laura 158W
Wulfs Xtractor X233X
Wulfs Waiva 9011W

PERF	BW	ADJ. WW	ADJ. YW	FR	ADJ. SC	ULTRASOUND (RATIO)	REA	FAT	MARB												
88	641																				
EPDs	CED	BW	WW	YW	MILK	CEM	SC	ST	DOC	CWT	REA	YG	MARB	SMTI							
13	(.37)	.3	(.47)	65	(.45)	101	(.44)	25	(.38)	7	(.19)	.85	(.12)	14	(.2)	17	22	.85	-.46	.02	54.28
%Rnk	25	35	45	50	20	40	55	25	10	50	25	20	55	50							



Lots 223-244: Black Limousin Yearling Bulls



Wulfs Fetoscope K631F ET • Sells as Lot 223

223 Wulfs Fetoscope K631F ET

Purebred (87/78.7) Bull
BD: 3/9/2018 F94L (2) FI K631F Homo Pld (P-3)/Double Black NPM-2144119

Wulfs Compliant K687C ET { Wulfs Willard 5115W { Wulfs Revolver 1219R
Wulfs Soloist 6284S { Wulfs Remi 5115R
Wulfs Nobel Prize 3861N
Wulfs Joy Bells 9202J
S A V Pioneer 7301
TMCK Joyce 570U
Wulfs Evan 9052E
Wulfs Enjoyable 5009E

PERF	BW	ADJ. WW	ADJ. YW	FR	ADJ. SC	ULTRASOUND (RATIO)	REA	FAT	MARB												
98	718																				
EPDs	CED	BW	WW	YW	MILK	CEM	SC	ST	DOC	CWT	REA	YG	MARB	SMTI							
7	(.4)	3.3	(.47)	77	(.46)	117	(.46)	27	(.41)	3	(.23)	.25	(.2)	13	(.24)	11	13	1.38	-.74	-.18	52.77
%Rnk	95	95	3	3	5	95	85	60	65	35	3	35	10	2							

- Sired by the \$70,000, 2016 sale season topper, Wulfs Compliant K687C
- This herd sire candidate is everything you would expect and more
- Extra body & muscle



Wulfs Fannett 4717F • Sells as Lot 224

224 Wulfs Fannett 4717F

Purebred (87/77.7) Bull
BD: 3/3/2018 F94L (2) FI 4717F Homo Pld (T)/Het Black (T) NPM-2142654

Wulfs Cooley 3710C { RUNL Stetson 850S { JCL Lodestar 27L
Wulfs Abet 3710A { RUNL 72L
Connealy Mentor 7374
Wulfs Uminah 8140U
COLE Wulf Hunt
Wulfs Negotiable 3172N
Wulfs Uppermost 6196U
Wulfs Gleeful 7526G

PERF	BW	ADJ. WW	ADJ. YW	FR	ADJ. SC	ULTRASOUND (RATIO)	REA	FAT	MARB												
97	738																				
EPDs	CED	BW	WW	YW	MILK	CEM	SC	ST	DOC	CWT	REA	YG	MARB	SMTI							
11	(.41)	1.7	(.5)	78	(.46)	119	(.46)	12	(.4)	8	(.22)	.6	(.12)	16	(.21)	18	23	1.04	-.6	-.08	55.6
%Rnk	50	65	2	2	>95	20	30	35	10	10	20	55	85	2	1						

- Power bull, sired by Wulfs Cooley 3710C, who has become a mainstay of both our Genetics and Breeding to Feeding programs
- Indexed a huge 121 at weaning with a lot of credit to his Wulfs Sirloin 3172S dam
- This guy will definitely power up a set of calves

225 Wulfs Falkirk 2065F

Purebred (87/77.4) Bull
BD: 2/25/2018 FI 2065F Homo Pld (T)/Homo Black (T) NPM-2142168

Wulfs Cooley 3710C { RUNL Stetson 850S { JCL Lodestar 27L
Wulfs Abet 3710A { RUNL 72L
Connealy Mentor 7374
Wulfs Uminah 8140U
Wulfs Fanfare 4055F
Wulfs Nasa 1212N { Miss Wulfette 1212L
Wulfs Realtor 1503R
Wulfs Weaver's Knot 9529W { FI 2769M

PERF	BW	ADJ. WW	ADJ. YW	FR	ADJ. SC	ULTRASOUND (RATIO)	REA	FAT	MARB												
98	725																				
EPDs	CED	BW	WW	YW	MILK	CEM	SC	ST	DOC	CWT	REA	YG	MARB	SMTI							
9	(.41)	2.9	(.49)	83	(.46)	126	(.45)	12	(.4)	6	(.22)	.85	(.12)	17	(.21)	17	23	.85	-.49	-.13	54.35
%Rnk	75	90	1	1	>95	50	15	30	15	10	95	>95	4	1							

226 Wulfs Fingal 5174F

Purebred (87/77.1) Bull
BD: 2/12/2018 FI 5174F Homo Pld (T)/Homo Black (T) NPM-2141637

Wulfs Cooley 3710C { RUNL Stetson 850S { JCL Lodestar 27L
Wulfs Abet 3710A { RUNL 72L
Connealy Mentor 7374
Wulfs Uminah 8140U
Wulfs Xclusive 2458X
Wulfs Myrlene 2332M
Wulfs Spring Loaded 3158S
Wulfs Shoney 6156S

PERF	BW	ADJ. WW	ADJ. YW	FR	ADJ. SC	ULTRASOUND (RATIO)	REA	FAT	MARB												
96	732																				
EPDs	CED	BW	WW	YW	MILK	CEM	SC	ST	DOC	CWT	REA	YG	MARB	SMTI							
10	(.4)	2.4	(.5)	78	(.46)	118	(.46)	14	(.39)	5	(.22)	.45	(.11)	18	(.21)	13	13	1.06	-.64	-.19	51.9
%Rnk	60	80	2	3	>95	70	60	25	50	35	50	75	10	3							

Lots 223-244: Black Limousin Growth Bulls



227 Wulfs Faction 5180F

Purebred (95/82.8) Bull
BD: 2/21/2018
FI 5180F
Homo Pld (T)/Homo Black (P-3)
NPM-2142181



Wulfs Conversion 3970C
Wulfs Carlyn 5180C

RUNL Stetson 850S
TMCK Lantern 070A
Wulfs Zander X921Z
Miss Wulfette 0507X

JCL Lodestar 27L
RUNL 72L
MAGS Yip
TMCK Lantern 46Y
Wulfs Unconquered 5517U
Wulfs Joy Bells 9202J
Wulfs Titus 2149T
Miss Wulfette 5001R

PERF	BW	ADJ. WW	ADJ. YW	FR	ADJ. SC	ULTRASOUND (RATIO)	REA	FAT	MARB												
91	717																				
EPDs	CED	BW	WW	YW	MILK	CEM	SC	ST	DOC	CWT	REA	YG	MARB	SMTI							
12	(.4)	2.5	(.5)	73	(.46)	114	(.46)	20	(.39)	7	(.2)	.5	(.11)	17	(.22)	18	22	1.07	-.62	-.23	48.81
%Rnk	40	85	10	5	65	35	45	30	10	10	50	80	15	10							

228 Wulfs Fence Line K133F ET

Purebred (100/88.3) Bull
BD: 3/2/2018
FI K133F
Homo Pld (T)/Het Black (T)
NPM-2143964



Wulfs Billy The Kid K234B
Wulfs Yam Pudding 1437Y

RUNL Stetson 850S
Wulfs Unique 8217U
Wulfs Sirloin 3172S
Wulfs Missive 2258M

JCL Lodestar 27L
RUNL 72L
HUNT Mr Jock 44J
Wulfs Myrlene 2332M
COLE Wulf Hunt
Wulfs Negotiable 3172N
LVLS Polled Black Jack
Wulfs Faith 6501F

PERF	BW	ADJ. WW	ADJ. YW	FR	ADJ. SC	ULTRASOUND (RATIO)	REA	FAT	MARB												
98	625																				
EPDs	CED	BW	WW	YW	MILK	CEM	SC	ST	DOC	CWT	REA	YG	MARB	SMTI							
10	(.39)	1	(.48)	69	(.46)	108	(.46)	18	(.43)	7	(.25)	.55	(.21)	22	(.27)	16	-9	1.21	-.81	-.2	50.31
%Rnk	60	50	20	15	80	35	45	15	25	>95	20	15	10	10							

229 Wulfs Faybion 4056F

Purebred (87/76.3) Bull
BD: 2/6/2018
FI 4056F
Het Polled (T)/Homo Black (T)
NPM-2141567



RUNL Stetson 850S
Wulfs Bette Midler 4056B

JCL Lodestar 27L
RUNL 72L
MAGS Zayle
Miss Wulfette 2214Z

Hunts Hi-Liter 245G
Logan's Cheerleader 280G
COLE Wulf Hunt
RUNL 719J
Connealy Consensus 7229
MAGS Puddles
Wulfs Xtractor X233X
Wulfs Tahira 7316T

PERF	BW	ADJ. WW	ADJ. YW	FR	ADJ. SC	ULTRASOUND (RATIO)	REA	FAT	MARB												
98	646																				
EPDs	CED	BW	WW	YW	MILK	CEM	SC	ST	DOC	CWT	REA	YG	MARB	SMTI							
10	(.44)	.8	(.5)	74	(.48)	112	(.48)	16	(.44)	6	(.28)	.53	(.18)	27	(.3)	17	16	.71	-.47	.05	57.93
%Rnk	60	45	5	10	95	50	45	3	15	25	>95	>95	1	1							

230 Wulfs Fervor K336F ET

Purebred (87/78.7) Bull
BD: 3/7/2018
FI K336F
Homo Pld (T)/Het Black (T)
NPM-2143974



Wulfs Compliant K687C ET
Wulfs Acre 3630A

Wulfs Willard 5115W
Wulfs Soloist 6284S
TMCK Alfalfa 35X
Wulfs Joy Bells 9202J

Wulfs Revolver 1219R
Wulfs Remi 5115R
Wulfs Nobel Prize 3861N
Wulfs Joy Bells 9202J
S A V Pioneer 7301
TMCK Joyce 570U
Wulfs Evan 9052E
Wulfs Enjoyable 5009E

PERF	BW	ADJ. WW	ADJ. YW	FR	ADJ. SC	ULTRASOUND (RATIO)	REA	FAT	MARB												
91	747																				
EPDs	CED	BW	WW	YW	MILK	CEM	SC	ST	DOC	CWT	REA	YG	MARB	SMTI							
9	(.38)	3.2	(.47)	77	(.46)	116	(.46)	25	(.41)	5	(.24)	.25	(.2)	12	(.25)	12	22	1.33	-.64	-.1	54.83
%Rnk	75	95	3	4	15	70	85	65	60	10	10	75	3	1							

231 Wulfs Folio K634F ET

Purebred (87/78.7) Bull
BD: 3/18/2018
FI K634F
Homo Pld (T)/Het Black (T)
NPM-2146039



Wulfs Compliant K687C ET
Wulfs Acre 3630A

Wulfs Willard 5115W
Wulfs Soloist 6284S
TMCK Alfalfa 35X
Wulfs Joy Bells 9202J

Wulfs Revolver 1219R
Wulfs Remi 5115R
Wulfs Nobel Prize 3861N
Wulfs Joy Bells 9202J
S A V Pioneer 7301
TMCK Joyce 570U
Wulfs Evan 9052E
Wulfs Enjoyable 5009E

PERF	BW	ADJ. WW	ADJ. YW	FR	ADJ. SC	ULTRASOUND (RATIO)	REA	FAT	MARB												
110	683																				
EPDs	CED	BW	WW	YW	MILK	CEM	SC	ST	DOC	CWT	REA	YG	MARB	SMTI							
8	(.38)	3.4	(.47)	79	(.46)	119	(.46)	20	(.41)	4	(.23)	.25	(.2)	14	(.24)	12	19	1.23	-.66	-.2	51.97
%Rnk	85	95	2	2	65	85	85	50	60	15	20	65	10	3							

232 Wulfs Ferris K286F ET

Purebred (93/83.4) Bull
BD: 3/13/2018
FI K286F
Homo Pld (P-1)/Black
NPM-2143971



WZRK Corvette 3009C
Wulfs Soloist 6284S

HUNT Atomic 17A
WZRK Miss Tuffenuff 3009A
Wulfs Nobel Prize 3861N
Wulfs Joy Bells 9202J

RUNL Stetson 850S
HUNT Yaa 002Y
ROMN Tuff Enuff 103T
WZRK Miss Nascar 1014Y
COLE Wulf Hunt
Wulfs Casual 3161C
Wulfs Evan 9052E
Wulfs Enjoyable 5009E

PERF	BW	ADJ. WW	ADJ. YW	FR	ADJ. SC	ULTRASOUND (RATIO)	REA	FAT	MARB												
97	645																				
EPDs	CED	BW	WW	YW	MILK	CEM	SC	ST	DOC	CWT	REA	YG	MARB	SMTI							
14	(.41)	1.2	(.49)	68	(.48)	94	(.48)	24	(.42)	7	(.24)	-.05	(.24)	18	(.24)	19	7	1.06	-.76	-.19	49.56
%Rnk	20	55	25	50	20	35	>95	25	3	65	50	30	10	10							

233 Wulfs Fairy Game 1068F

Purebred (93/82.7) Bull
BD: 2/25/2018
FI 1068F
Het Polled (T)/Het Black (T)
NPM-2142166



WZRK Corvette 3009C
Wulfs Yo-Yo 1068Y

HUNT Atomic 17A
WZRK Miss Tuffenuff 3009A
WZRK Primestar 861P
Wulf Ukulele 8102U

RUNL Stetson 850S
HUNT Yaa 002Y
ROMN Tuff Enuff 103T
WZRK Miss Nascar 1014Y
JCL Lodestar 27L
WZRK Miss P Ultra 861F
Wulfs Nobel Prize 3861N
Wulfs Joy Bells 9202J

PERF	BW	ADJ. WW	ADJ. YW	FR	ADJ. SC	ULTRASOUND (RATIO)	REA	FAT	MARB												
92	607																				
EPDs	CED	BW	WW	YW	MILK	CEM	SC	ST	DOC	CWT	REA	YG	MARB	SMTI							
12	(.42)	1.7	(.49)	72	(.47)	103	(.46)	20	(.39)	7	(.2)	-.05	(.16)	20	(.21)	18	19	1.22	-.72	-.12	53.06
%Rnk	40	65	10	25	65	35	>95	20	10	15	20	45	3	2							

234 Wulfs Field Brome K917F ET

Purebred (100/88.6) Bull
BD: 3/3/2018
FI K917F
Homo Pld (T)/Het Black (T)
NPM-2143992



Wulfs Billy The Kid K234B
Pinnacle's Work Of Art

RUNL Stetson 850S
Wulfs Unique 8217U
CJSL Timetraveler 7051T
RPY Taffeta 28T

JCL Lodestar 27L
RUNL 72L
HUNT Mr Jock 44J
Wulfs Myrlene 2332M
DHVO Deuce 132R
MAGS Nedda 141N
Wulfs Klint 5874K
Paynes Perfect RPY 63L

PERF	BW	ADJ. WW	ADJ. YW	FR	ADJ. SC	ULTRASOUND (RATIO)	REA	FAT	MARB												
90	619																				
EPDs	CED	BW	WW	YW	MILK	CEM	SC	ST	DOC	CWT	REA	YG	MARB	SMTI							
11	(.38)	2.6	(.48)	70	(.45)	110	(.46)	22	(.42)	5	(.22)	.65	(.23)	21	(.23)	14	19	1.36	-.73	-.26	47.89
%Rnk	50	85	15	10	35	70	30	15	45	15	4	40	20	15							



Lots 223-244: Black Limousin Growth Bulls

235 Wulfs Fanjet 0311F

Purebred (100/88.2) Bull
BD: 3/1/2018
FI 0311F
Homo Pld (T)/Het Black (T)
NPM-2142638



Wulfs Billy The Kid K234B
Miss Wulfette 0311X

RUNL Stetson 850S
Wulfs Unique 8217U
Wulfs Sirloin 3172S
Wulfs Tamela 7103T

JCL Lodestar 27L
RUNL 72L
HUNT Mr Jock 44J
Wulfs Myrlene 2332M
COLE Wulf Hunt
Wulfs Negotiable 3172N
ROMN Justice
Wulfs Hola 8055H

PERF	BW	ADJ. WW	ADJ. YW	FR	ADJ. SC	ULTRASOUND (RATIO)	REA	FAT	MARB												
92	783																				
EPDs	CED	BW	WW	YW	MILK	CEM	SC	ST	DOC	CWT	REA	YG	MARB	SMTI							
9	(.42)	3.2	(.51)	84	(.48)	132	(.48)	17	(.42)	6	(.24)	.55	(.17)	23	(.25)	17	14	1.14	-.65	-.34	48.56
%Rnk	75	95	1	1	90	50	45	10	15	30	35	70	40	10							

236 Wulfs Feivel 0208F

Purebred (93/86.4) Bull
BD: 2/7/2018
FI 0208F
Homo Pld (T)/Black
NPM-2141559



Wulfs Billy The Kid K234B
Miss Wulfette 0208X

RUNL Stetson 850S
Wulfs Unique 8217U
RMKR Chief Justice 611S
Miss Wulfette 8330U

JCL Lodestar 27L
RUNL 72L
HUNT Mr Jock 44J
Wulfs Myrlene 2332M
ROMN Justice
RMKR Miss Doubledown 410P
Wulfs Revolver 1219R
Wulfs Nymph 3083N

PERF	BW	ADJ. WW	ADJ. YW	FR	ADJ. SC	ULTRASOUND (RATIO)	REA	FAT	MARB												
90	613																				
EPDs	CED	BW	WW	YW	MILK	CEM	SC	ST	DOC	CWT	REA	YG	MARB	SMTI							
13	(.41)	1.9	(.49)	72	(.46)	112	(.46)	14	(.4)	7	(.22)	.7	(.2)	21	(.23)	18	3	1.12	-.69	-.29	46.99
%Rnk	30	70	10	10	>95	35	20	15	10	85	40	55	25	15							

237 Wulfs Fairforest 4053F

Purebred (87/79) Bull
BD: 2/28/2018
FI 4053F
Homo Pld (T)/Het Black (T)
NPM-2142173



Wulfs Adventurous X684A
Wulfs Barista 4053B

Wulfs X Sign Here X578X
Wulfs Soloist 6284S
Wulfs Walcott F711W
Wulfs Zoogenic 2677Z

S A V Net Worth 4200
Wulfs Royalty 5078R
Wulfs Nobel Prize 3861N
Wulfs Joy Bells 9202J
Wulfs Reagan 2011R
DMWC Trixy 711T
Wulfs Warbonnet 6254W
Wulfs Star Studded 6511S

PERF	BW	ADJ. WW	ADJ. YW	FR	ADJ. SC	ULTRASOUND (RATIO)	REA	FAT	MARB												
97	620																				
EPDs	CED	BW	WW	YW	MILK	CEM	SC	ST	DOC	CWT	REA	YG	MARB	SMTI							
10	(.39)	2.2	(.49)	65	(.47)	100	(.46)	24	(.4)	4	(.21)	.4	(.16)	13	(.21)	15	24	1.02	-.6	-.24	45.87
%Rnk	60	75	35	30	20	85	60	60	35	10	60	85	20	20							

238 Wulfs Fez K633F ET

Purebred (87/78.7) Bull
BD: 3/12/2018
FI K633F
Homo Pld (P-3)/Het Black (T)
NPM-2144120



Wulfs Compliant K687C ET
Wulfs Acre 3630A

Wulfs Willard 5115W
Wulfs Soloist 6284S
TMCK Alfalfa 35X
Wulfs Joy Bells 9202J

Wulfs Revolver 1219R
Wulfs Remi 5115R
Wulfs Nobel Prize 3861N
Wulfs Joy Bells 9202J
S A V Pioneer 7301
TMCK Joyce 570U
Wulfs Evan 9052E
Wulfs Enjoyable 5009E

PERF	BW	ADJ. WW	ADJ. YW	FR	ADJ. SC	ULTRASOUND (RATIO)	REA	FAT	MARB												
95	651																				
EPDs	CED	BW	WW	YW	MILK	CEM	SC	ST	DOC	CWT	REA	YG	MARB	SMTI							
9	(.38)	3.1	(.47)	77	(.46)	116	(.45)	22	(.41)	4	(.23)	.25	(.2)	12	(.24)	8	15	1.15	-.65	-.21	50.84
%Rnk	75	95	3	4	35	85	85	65	85	25	30	70	15	5							

239 Wulfs Fieldom K914F ET

Purebred (100/89.2) Bull
BD: 3/12/2018
FI K914F
Homo Pld (T)/Black
NPM-2143990



Wulfs Apostle T343A
Pinnacle's Work Of Art

Wulfs Yankee K689Y
Wulfs Ultra Diamond 8571U
CJSL Timetraveler 7051T
RPY Taffeta 28T

HUNT Mr Jock 44J
Wulfs Soloist 6284S
JLWM Dire Strays 4109P
Wulfs Nichola 3279N
DHVO Deuce 132R
MAGS Nedda 141N
Wulfs Klint 5874K
Paynes Perfect RPY 63L

PERF	BW	ADJ. WW	ADJ. YW	FR	ADJ. SC	ULTRASOUND (RATIO)	REA	FAT	MARB												
96	648																				
EPDs	CED	BW	WW	YW	MILK	CEM	SC	ST	DOC	CWT	REA	YG	MARB	SMTI							
6	(.38)	2.1	(.47)	69	(.45)	102	(.45)	28	(.43)	2	(.24)	.95	(.23)	14	(.24)	19	26	1.26	-.7	-.41	41.71
%Rnk	>95	75	20	25	3	>95	10	50	3	5	15	50	60	45							

240 Wulfs Fergus Falls K139F ET

Purebred (100/88.6) Bull
BD: 3/9/2018
FI K139F
Homo Pld (T)/Het Black (T)
NPM-2143967



Wulfs Abe Y510A
Wulfs Yam Pudding 1437Y

HUNT Mr Jock 44J
Wulfs Soloist 6284S
Wulfs Sirloin 3172S
Wulfs Missive 2258M

LVLS Polled Justice 0601E
HUNT Miss Giggie 129G
Wulfs Nobel Prize 3861N
Wulfs Joy Bells 9202J
COLE Wulf Hunt
Wulfs Negotiable 3172N
LVLS Polled Black Jack
Wulfs Faith 6501F

PERF	BW	ADJ. WW	ADJ. YW	FR	ADJ. SC	ULTRASOUND (RATIO)	REA	FAT	MARB												
90	618																				
EPDs	CED	BW	WW	YW	MILK	CEM	SC	ST	DOC	CWT	REA	YG	MARB	SMTI							
13	(.38)	1.4	(.46)	70	(.45)	104	(.45)	25	(.42)	9	(.23)	.8	(.2)	17	(.28)	18	10	1.26	-.73	-.14	51.98
%Rnk	30	60	15	20	15	10	15	30	10	50	15	40	4	3							

241 Wulfs Felix 5066F

Purebred (87/77.6) Bull
BD: 2/7/2018
FI 5066F
Homo Pld (P-1)/Het Black (T)
NPM-2141572



Wulfs Cooley 3710C
Wulfs Cambria 5066C ET

RUNL Stetson 850S
Wulfs Abet 3710A
Wulfs Zane X238Z
Pinnacle's Work Of Art

JCL Lodestar 27L
RUNL 72L
Connealy Mentor 7374
Wulfs Uminah 8140U
Wulfs Xclusive 2458X
Wulfs Myrlene 2332M
CJSL Timetraveler 7051T
RPY Taffeta 28T

PERF	BW	ADJ. WW	ADJ. YW	FR	ADJ. SC	ULTRASOUND (RATIO)	REA	FAT	MARB												
98	641																				
EPDs	CED	BW	WW	YW	MILK	CEM	SC	ST	DOC	CWT	REA	YG	MARB	SMTI							
8	(.4)	3.1	(.48)	80	(.45)	119	(.44)	8	(.39)	3	(.21)	.5	(.13)	21	(.21)	14	5	.94	-.6	-.23	50.68
%Rnk	85	95	2	2	>95	95	45	15	45	75	80	85	15	5							

242 Wulfs Falls Mills 5173F

Purebred (100/88.1) Bull
BD: 2/24/2018
FI 5173F
Homo Pld (T)/Homo Black (T)
NPM-2143333



Rrdc Brandon 496B
Wulfs Carlota 5173C

MAGS Unreal
Rrdc 181 Z
Wulfs Xtractor X233X
Wulfs Superstar 6505S

AUTO Dollar General 122R
MAGS Passion Flower
MAGS Ridge
Rrdc 102 S
Wulfs Titus 2149T
Wulfs Myrlene 2332M
Wulfs Nasa 1212N
Wulfs Florida 6115F

PERF	BW	ADJ. WW	ADJ. YW	FR	ADJ. SC	ULTRASOUND (RATIO)	REA	FAT	MARB												
96	672																				
EPDs	CED	BW	WW	YW	MILK	CEM	SC	ST	DOC	CWT	REA	YG	MARB	SMTI							
12	(.38)	2.6	(.48)	68	(.45)	102	(.44)	26	(.38)	8	(.19)	.82	(.12)	15	(.23)	14	-10	.61	-.63	-.32	44.01
%Rnk	40	85	25	25	10	20	15	40	45	>95	>95	75	35	30							

243 Wulfs Falls Church 5220F

Purebred (100/86.4) Bull
BD: 2/24/2018 FI 5220F Homo Pld (P-1)/Black
NPM-2143334

Wulfs Zoomerang C200Z { Wulfs Us Army General5093 { Wulfs Shop Talk 2332S
Wulfs Carnival Ride 5220C ET { KEVN Xubrance 053X { Wulfs Ready Made 5093R
 { RPY Paynes Derby 46Z { AUTO Dollar General 122R
 { Wulfs Yo Go 1430Y { Keno Namesake 307N
 { KAJO Responder 120R
 { Ivy's Polled Princess 1P
 { Wulfs Unabridged 6093U
 { Wulfs Ready Made 5093R

PERF	BW	ADJ. WW	ADJ. YW	FR	ADJ. SC	ULTRASOUND (RATIO)	REA	FAT	MARB															
91	628																							
EPDs	CED	BW	WW	YW	MILK	CEM	SC	ST	DOC	CWT	REA	YG	MARB	SMTI										
9	(.4)	.9	(.48)	59	(.45)	86	(.45)	23	(.38)	5	(.2)	.45	(.15)	17	(.23)	12	-2	.97	-.75	-.52	35	16		
%RANK	75	45	65	70	25	70	60	30	60	>95	75	35	85	85										

244 Wulfs Falsetto 5089F

Purebred (100/87.6) Bull
BD: 2/25/2018 FI 5089F Homo Pld (P-3)/Homo Black (T)
NPM-2143410

Wulfs Zoomerang C200Z { Wulfs Us Army General5093 { Wulfs Shop Talk 2332S
Wulfs Clipboard 5089C ET { KEVN Xubrance 053X { Wulfs Ready Made 5093R
 { Wulfs Xclusive 2458X { AUTO Dollar General 122R
 { Wulfs Your Choice 1419Y { Keno Namesake 307N
 { WZRK Primestar 861P
 { Wulfs Missive 2258M
 { Wulfs Uppermost 6196U
 { Wulfs Soloist 6284S

PERF	BW	ADJ. WW	ADJ. YW	FR	ADJ. SC	ULTRASOUND (RATIO)	REA	FAT	MARB															
93	611																							
EPDs	CED	BW	WW	YW	MILK	CEM	SC	ST	DOC	CWT	REA	YG	MARB	SMTI										
11	(.39)	3.4	(.48)	72	(.45)	105	(.45)	19	(.38)	5	(.2)	.35	(.15)	14	(.21)	16	22	1.29	-.8	-.3	47	4		
%RANK	50	95	10	20	75	70	75	50	25	10	10	20	30	15										

Lots 245-254: Black Lim-Flex® Yearling Bulls



245 Wulfs Falco 0065F

Lim-Flex (50/45.2) Bull
BD: 2/24/2018 FI 0065F Homo Pld (P-3)/Homo Black (T)
LFM-2142483

Wulfs Compliant K687C ET { Wulfs Willard 5115W { Wulfs Revolver 1219R
Wulfs Soloist 6284S { Wulfs Remi 5115R { Wulfs Nobel Prize 3861N
Royal Persephone DRCC 8065L { Leachman Right Time { Wulfs Joy Bells 9202J
 { N Bar Emulation Ext
 { Leachman Erica 0025
 { Tehama Bando 155
 { G J R Persphone 8320
 { CANE Ridge Persephone6531

PERF	BW	ADJ. WW	ADJ. YW	FR	ADJ. SC	ULTRASOUND (RATIO)	REA	FAT	MARB															
98	685																							
EPDs	CED	BW	WW	YW	MILK	CEM	SC	ST	DOC	CWT	REA	YG	MARB	SMTI										
8	(.43)	2.3	(.52)	68	(.51)	101	(.5)	18	(.43)	2	(.25)	.62	(.13)	16	(.2)	13	8	.42	-.2	.24	60	82		
%RANK	95	90	35	50	85	>95	80	10	40	95	95	85	15	20										

- Big performing Wulfs Compliant K687C son
- Dam is a model Angus cow
- If you are looking for a bull to truly balance out your program, he should make your short list



Wulfs Falco 0065F • Sells as Lot 245

246 Wulfs Facsimile 0024F

Lim-Flex (50/44.9) Bull
BD: 2/19/2018 FI 0024F Homo Pld (T)/Homo Black (T)
LFM-2142161

Wulfs Command K136C ET { Wulfs Yankee K689Y { HUNT Mr Jock 44J
Wulfs Shooting Star 6134S { Wulfs Soloist 6284S { Wulfs Carrousel Pure Power
Royal Katinka DRCC 0024X { G A R Predestined { Wulfs Happiness 8510H
 { High Field Katinka 003 { B/R New Design 036
 { G A R Ext 4206
 { Sitz Traveler 8180
 { High Field Katinka 845

PERF	BW	ADJ. WW	ADJ. YW	FR	ADJ. SC	ULTRASOUND (RATIO)	REA	FAT	MARB															
95	663																							
EPDs	CED	BW	WW	YW	MILK	CEM	SC	ST	DOC	CWT	REA	YG	MARB	SMTI										
10	(.38)	3.2	(.48)	75	(.46)	118	(.45)	24	(.4)	9	(.2)	.10	(.17)	13	22	.8	-.32	.64	78	66				
%RANK	70	>95	10	15	25	10	70	40	50	35	55	1	1											

247 Wulfs Fairwater 3018F

Lim-Flex (75/67.1) Bull
BD: 2/27/2018 FI3018F Homo Pld (P-2)/Het Black (T)
LFM-2142169

Wulfs Command K136C ET { Wulfs Yankee K689Y { HUNT Mr Jock 44J
Wulfs Abundant 3018A { Wulfs Shooting Star 6134S { Wulfs Soloist 6284S
 { Wulfs Xcellsior X252X { Carrousel Pure Power
 { Rpa Marshall Erica 111Y { Wulfs Happiness 8510H
 { Wulfs Sirloin 3172S
 { Wulfs Missive 2258M
 { S A V Bismarck 5682
 { 4 W A Marshall Erica W223

PERF	BW	ADJ. WW	ADJ. YW	FR	ADJ. SC	ULTRASOUND (RATIO)	REA	FAT	MARB															
95	685																							
EPDs	CED	BW	WW	YW	MILK	CEM	SC	ST	DOC	CWT	REA	YG	MARB	SMTI										
12	(.37)	1.9	(.46)	68	(.43)	102	(.42)	23	(.38)	6	(.19)	.9	(.11)	15	(.22)	14	8	.97	-.58	.12	59	62		
%RANK	40	85	35	45	40	60	45	15	30	95	10	3	35	25										

248 Wulfs Filmore 9023F

Lim-Flex (50/45.2) Bull
BD: 2/12/2018 FI 9023F Homo Pld (T)/Homo Black (T)
LFM-2142482

Wulfs Compliant K687C ET { Wulfs Willard 5115W { Wulfs Revolver 1219R
Wulfs Soloist 6284S { Wulfs Remi 5115R { Wulfs Nobel Prize 3861N
Royal Lucy DRCC 9023W { Sav Final Answer 0035 { Wulfs Joy Bells 9202J
 { SITZ Traveler 8180
 { Sav Emulous 8145
 { AAR New Trend
 { Thomas Lucy 1041
 { Thomas Lucy 0722

PERF	BW	ADJ. WW	ADJ. YW	FR	ADJ. SC	ULTRASOUND (RATIO)	REA	FAT	MARB															
96	703																							
EPDs	CED	BW	WW	YW	MILK	CEM	SC	ST	DOC	CWT	REA	YG	MARB	SMTI										
10	(.42)	1.9	(.51)	72	(.5)	108	(.5)	22	(.42)	4	(.23)	.88	(.14)	12	(.2)	17	16	.78	-.3	.17	60	36		
%RANK	70	85	20	30	50	90	55	45	10	75	40	60	25	20										

249 Wulfs Finnegan 0028F

Lim-Flex (50/45.2) Bull
BD: 2/13/2018 FI 0028F Homo Pld (P-3)/Het Black (T)
LFM-2142481

Wulfs Compliant K687C ET { Wulfs Willard 5115W { Wulfs Revolver 1219R
Wulfs Lucy DRCC 0028X { Wulfs Soloist 6284S { Wulfs Remi 5115R
 { S A V Adaptor 2213 { Wulfs Nobel Prize 3861N
 { Royal Lucy DRCC 5055R { Wulfs Joy Bells 9202J
 { B C C Bushwacker 41-93
 { S A V Abigale 0451
 { Alberta Traveler 416
 { Thomas Lucy 0705

PERF	BW	ADJ. WW	ADJ. YW	FR	ADJ. SC	ULTRASOUND (RATIO)	REA	FAT	MARB															
82	607																							
EPDs	CED	BW	WW	YW	MILK	CEM	SC	ST	DOC	CWT	REA	YG	MARB	SMTI										
8	(.41)	.8	(.51)	60	(.5)	89	(.49)	24	(.42)	1	(.23)	.69	(.12)	14	(.18)	12	20	.81	-.33	.2	57	94		
%RANK	95	50	70	85	25	>95	80	25	50	60	35	50	20	30										

250 Wulfs Fair Enough 9106F



Lim-Flex (50/45.2) Bull
BD: 2/24/2018
FI 9106F
Homo Pld (T)/Homo Black (T)
LFM-2142235

Wulfs Compliant K687C ET
Wulfs Willard 5115W
Wulfs Soloist 6284S
Royal Karama DRCC 9106W
Royal Predestined DRCC 6036S
Thomas Karama 0259
Wulfs Revolver 1219R
Wulfs Remi 5115R
Wulfs Nobel Prize 3861N
Wulfs Joy Bells 9202J
G A R Predestined
Thomas Elbina 0183
B/R New Design 036
Thomas Karama 6359

PERF	BW	ADJ. WW	ADJ. YW	FR	ADJ. SC	ULTRASOUND (RATIO)	REA	FAT	MARB					
	86	709												
EPDs	CED	BW	WW	YW	MILK	CEM	SC	ST	DOC	CWT	REA	YG	MARB	SMTI
	11 (.43)	1.7 (.52)	69 (.51)	104 (.5)	22 (.43)	3 (.23)		14 (.21)	14	26	.76	-.23	.26	62.12
%Rnk	55	80	30	40	50	95		25	30	35	45	80	15	15

251 Wulfs Falconer 0556F



Lim-Flex (75/67.1) Bull
BD: 2/25/2018
FI 0556F
Het Polled (T)/Het Black (T)
LFM-2142165

Wulfs Command K136C ET
Wulfs Yankee K689Y
Wulfs Shooting Star 6134S
Wulfs Xclamatory 0556X
S A V Bismarck 5682
Wulfs Myrlene 2332M
HUNT Mr Jock 44J
Wulfs Soloist 6284S
Carrousel Pure Power
Wulfs Happiness 8510H
G A R Grid Maker
S A V Abigale 0451
COLE Wulf Hunt
Wulfs Joy Bells 9202J

PERF	BW	ADJ. WW	ADJ. YW	FR	ADJ. SC	ULTRASOUND (RATIO)	REA	FAT	MARB					
	95	614												
EPDs	CED	BW	WW	YW	MILK	CEM	SC	ST	DOC	CWT	REA	YG	MARB	SMTI
	10 (.38)	1.4 (.48)	62 (.45)	94 (.44)	22 (.4)	6 (.21)	.85 (.17)	12 (.23)	9	11	.92	-.51	.12	57.27
%Rnk	70	70	60	70	50	60	55	45	85	90	15	10	35	35

252 Wulfs Fieldstone 3055F



Lim-Flex (62/55.4) Bull
BD: 3/2/2018
FI 3055F
Homo Pld (T)/Homo Black (T)
LFM-2144259

Dhil Barker 4477B
LH Xpress Freight 136X
DJ Xhale
Wulfs Aeropostale 3055A
TC Aberdeen 759
Wulfs Yellow Polkadot
LH Rodemaster 338R
KRVN Naches 151N
DHVO Deuce 132R
DJ True Deal
C R A Bextor 872 5205 608
TC Blackbird 4034
Wulfs Titus 2149T
Wulfs Regale 5035E

PERF	BW	ADJ. WW	ADJ. YW	FR	ADJ. SC	ULTRASOUND (RATIO)	REA	FAT	MARB					
	97	685												
EPDs	CED	BW	WW	YW	MILK	CEM	SC	ST	DOC	CWT	REA	YG	MARB	SMTI
	8 (.38)	3.4 (.47)	83 (.44)	127 (.43)	13 (.37)	5 (.18)	1.12 (.11)	13 (.19)	12	34	1.12	-.47	-.01	58.52
%Rnk	95	>95	2	4	>95	80	25	35	50	15	3	20	60	25

253 Wulfs Fabrice 3353F



Lim-Flex (75/66.7) Bull
BD: 1/27/2018
FI 3353F
Homo Pld (T)/Het Black (T)
LFM-2141481

Wulfs Billy The Kid K234B
RUNL Stetson 850S
Wulfs Unique 8217U
Tmf Soho 160S
Wulfs Aussie 3353A
Royal Hartley Elinedrcc80
JCL Lodestar 27L
RUNL 72L
HUNT Mr Jock 44J
Wulfs Myrlene 2332M
ROMN Made To Order
Jyf Novel
G A R Predestined
Thomas Hartley Eline 8438

PERF	BW	ADJ. WW	ADJ. YW	FR	ADJ. SC	ULTRASOUND (RATIO)	REA	FAT	MARB					
	89	656												
EPDs	CED	BW	WW	YW	MILK	CEM	SC	ST	DOC	CWT	REA	YG	MARB	SMTI
	11 (.4)	2 (.49)	70 (.47)	110 (.46)	21 (.4)	8 (.2)	.95 (.19)	20 (.2)	12	24	1.19	-.51	-.04	53.89
%Rnk	55	85	25	25	60	20	45	3	50	45	1	10	70	50

254 Wulfs Factoring 6320F



Lim-Flex (75/66.2) Bull
BD: 2/19/2018
FI 6320F
Homo Pld (P-2)/Het Black (T)
LFM-2142193

RUNL Stetson 850S
JCL Lodestar 27L
RUNL 72L
Wulfs Dog Laurel 6320D
Wulfs Zee 8426Z
HBH Eileen 127Y
Hunts Hi-Liter 245G
Logan's Cheerleader 280G
COLE Wulf Hunt
RUNL 719J
Wulfs Uppermost 6196U
Wulfs Untamed Ambition
HBH Density 65W
HBH Eileen 22U

PERF	BW	ADJ. WW	ADJ. YW	FR	ADJ. SC	ULTRASOUND (RATIO)	REA	FAT	MARB					
	92	654												
EPDs	CED	BW	WW	YW	MILK	CEM	SC	ST	DOC	CWT	REA	YG	MARB	SMTI
	14 (.42)	1.5 (.5)	75 (.47)	117 (.47)	24 (.42)	8 (.26)	.5 (.16)	28 (.26)	16	8	.76	-.46	-.02	55.9
%Rnk	15	75	10	15	25	20	85	1	15	95	45	20	65	40



Lots 255-283:
Black Limousin
Yearling Bulls



Wulfs Fertility K333F ET • Sells as Lot 255

255 Wulfs Fertility K333F ET



Purebred (87/77.9) Bull
BD: 3/1/2018
F94L (1)
FI K333F
Homo Pld (T)/Black
NPM-2144116

Wulfs Xcellisor X252X
Wulfs Sirlain 3172S
Wulfs Missive 2258M
Wulfs Acre 3630A
TMCK Alfalfa 35X
Wulfs Joy Bells 9202J
COLE Wulf Hunt
Wulfs Negotiable 3172N
LVLS Polled Black Jack
Wulfs Faith 6501F
S A V Pioneer 7301
TMCK Joyce 570U
Wulfs Evan 9052E
Wulfs Enjoyable 5009E

PERF	BW	ADJ. WW	ADJ. YW	FR	ADJ. SC	ULTRASOUND (RATIO)	REA	FAT	MARB					
	91	695												
EPDs	CED	BW	WW	YW	MILK	CEM	SC	ST	DOC	CWT	REA	YG	MARB	SMTI
	11 (.4)	.4 (.46)	70 (.46)	108 (.46)	26 (.44)	6 (.27)	.3 (.22)	10 (.28)	7	17	1.37	-.71	-.14	51.88
%Rnk	50	35	15	15	10	50	75	80	85	20	4	50	4	3

- Great patterned son of Wulfs Xcellisor X252X that has some extra growth & stretch
- Low BW EPD & a high REA make him one to checkout
- Flush brother to Lot 256

Lots 255-283: Black Limousin Yearling Bulls



256 Wulfs Fervancy K335F ET

Purebred (87/77.9) Bull F94L (1) Homo Pld (P-2)/Black
BD: 3/4/2018 FI K335F NPM-2144117



Wulfs Xcellsior X252X { Wulfs Sirloin 3172S { COLE Wulf Hunt
Wulfs Missive 2258M { Wulfs Negotiable 3172N
Wulfs Acre 3630A { TMCK Alfalfa 35X { LVLS Polled Black Jack
Wulfs Joy Bells 9202J { Wulfs Faith 6501F
S A V Pioneer 7301
TMCK Joyce 570U
Wulfs Evan 9052E
Wulfs Enjoyable 5009E



Wulfs Fervancy K335F ET • Sells as Lot 256

PERF	BW	ADJ. WW	ADJ. YW	FR	ADJ. SC	ULTRASOUND (RATIO)	REA	FAT	MARB												
92	750																				
EPDs	CED	BW	WW	YW	MILK	CEM	SC	ST	DOC	CWT	REA	YG	MARB	SMTI							
10	(.38)	.7	(.46)	73	(.45)	111	(.46)	19	(.44)	5	(.26)	.3	(.22)	14	(.27)	5	25	1.36	-.7	-.19	50.82
%Rnk	60	45	10	10	75	70	75	50	95	10	4	50	10	5							

- Wulfs Xcellsior X252X sons have made their mark on the Limousin breed, this may be one of his best
- Heavy muscled, deep bodied, & sound
- Flush brother to Lot 255

257 Wulfs Ferndale K258F ET

Purebred (100/88.6) Bull F94L (1) Homo Pld (T)/Black
BD: 3/4/2018 FI K258F NPM-2144114



Wulfs Big Timer 2004B { Wulfs Sirloin 3172S { COLE Wulf Hunt
Wulfs Missive 2258M { Wulfs Zadia 2004Z { Wulfs Negotiable 3172N
LVLS Polled Black Jack { Wulfs Ransom 3059R
Wulfs Faith 6501F { Wulfs X & Bacon 0135X
MAYS Black Jet
LVLS Rebeca
D&M Class ACT 563D
Wulfs Cake Walk 3097C



Wulfs Ferndale K258F ET • Sells as Lot 257

PERF	BW	ADJ. WW	ADJ. YW	FR	ADJ. SC	ULTRASOUND (RATIO)	REA	FAT	MARB												
95	662																				
EPDs	CED	BW	WW	YW	MILK	CEM	SC	ST	DOC	CWT	REA	YG	MARB	SMTI							
8	(.4)	-.7	(.49)	53	(.48)	80	(.48)	25	(.43)	3	(.26)	.55	(.25)	12	(.27)	16	11	1.01	-.64	-.25	42.26
%Rnk	85	20	90	85	15	95	45	65	25	45	65	75	20	45							

- Moderate framed herdsire prospect that comes with an added value pedigree
- One of the last available sons of the great Wulfs Missive 2258M
- Beautiful structure to build a set of productive replacements
- Flush brother to Lots 258 & 259

258 Wulfs Fernbrook K257F ET

Purebred (100/88.6) Bull F94L (1) Homo Pld (T)/Black
BD: 3/7/2018 FI K257F NPM-2143969



Wulfs Big Timer 2004B { Wulfs Sirloin 3172S { COLE Wulf Hunt
Wulfs Missive 2258M { Wulfs Zadia 2004Z { Wulfs Negotiable 3172N
LVLS Polled Black Jack { Wulfs Ransom 3059R
Wulfs Faith 6501F { Wulfs X & Bacon 0135X
MAYS Black Jet
LVLS Rebeca
D&M Class ACT 563D
Wulfs Cake Walk 3097C

259 Wulfs Fernbank K256F ET

Purebred (100/88.6) Bull F94L (1) Homo Pld (T)/Black
BD: 3/15/2018 FI K256F NPM-2144113



Wulfs Big Timer 2004B { Wulfs Sirloin 3172S { COLE Wulf Hunt
Wulfs Missive 2258M { Wulfs Zadia 2004Z { Wulfs Negotiable 3172N
LVLS Polled Black Jack { Wulfs Ransom 3059R
Wulfs Faith 6501F { Wulfs X & Bacon 0135X
MAYS Black Jet
LVLS Rebeca
D&M Class ACT 563D
Wulfs Cake Walk 3097C

PERF	BW	ADJ. WW	ADJ. YW	FR	ADJ. SC	ULTRASOUND (RATIO)	REA	FAT	MARB												
96	695																				
EPDs	CED	BW	WW	YW	MILK	CEM	SC	ST	DOC	CWT	REA	YG	MARB	SMTI							
9	(.42)	.4	(.49)	61	(.48)	91	(.48)	17	(.44)	3	(.27)	.55	(.25)	13	(.27)	16	13	1.06	-.67	-.2	46.6
%Rnk	75	35	55	60	90	95	45	60	25	35	50	65	10	20							

PERF	BW	ADJ. WW	ADJ. YW	FR	ADJ. SC	ULTRASOUND (RATIO)	REA	FAT	MARB												
96	691																				
EPDs	CED	BW	WW	YW	MILK	CEM	SC	ST	DOC	CWT	REA	YG	MARB	SMTI							
9	(.42)	0	(.49)	51	(.48)	76	(.48)	24	(.44)	3	(.27)	.55	(.25)	12	(.27)	13	14	.95	-.62	-.19	43.63
%Rnk	75	20	95	90	20	95	45	60	50	30	80	80	10	35							

260 Wulfs Fido 6226F

Purebred (93/83.6) Bull F94L (1) Homo Pld (T)/Black
BD: 2/14/2018 FI 6226F NPM-2141663



Wulfs Xcellsior X252X { Wulfs Sirloin 3172S { COLE Wulf Hunt
Wulfs Diet Sprite 6226D { Wulfs Missive 2258M { Wulfs Negotiable 3172N
MAGS Alfredo { Wulfs Faith 6501F { LVLS Polled Black Jack
Miss Wulfette 0284X { MAGS Yip { Wulfs Faith 6501F
MAGS Raphaela { Wulfs Uppermost 6196U
Wulfs Masterpiece 2107M

261 Wulfs Ferney K259F ET

Purebred (100/88.6) Bull F94L (1) Het Polled (T)/Black
BD: 3/8/2018 FI K259F NPM-2143970

Wulfs Big Timer 2004B { Wulfs Sirloin 3172S { COLE Wulf Hunt
Wulfs Missive 2258M { Wulfs Zadia 2004Z { Wulfs Negotiable 3172N
LVLS Polled Black Jack { Wulfs Ransom 3059R
Wulfs Faith 6501F { Wulfs X & Bacon 0135X
MAYS Black Jet
LVLS Rebeca
D&M Class ACT 563D
Wulfs Cake Walk 3097C

PERF	BW	ADJ. WW	ADJ. YW	FR	ADJ. SC	ULTRASOUND (RATIO)	REA	FAT	MARB												
88	641																				
EPDs	CED	BW	WW	YW	MILK	CEM	SC	ST	DOC	CWT	REA	YG	MARB	SMTI							
8	(.42)	1	(.5)	72	(.47)	111	(.47)	15	(.42)	3	(.26)	.42	(.17)	12	(.24)	13	12	1.27	-.75	-.38	44.3
%Rnk	85	50	10	10	95	95	60	65	50	40	15	35	50	30							

PERF	BW	ADJ. WW	ADJ. YW	FR	ADJ. SC	ULTRASOUND (RATIO)	REA	FAT	MARB												
90	681																				
EPDs	CED	BW	WW	YW	MILK	CEM	SC	ST	DOC	CWT	REA	YG	MARB	SMTI							
10	(.42)	0	(.49)	56	(.48)	84	(.48)	22	(.43)	4	(.26)	.55	(.25)	12	(.26)	12	4	.96	-.65	-.3	41.42
%Rnk	60	30	80	75	35	85	45	65	60	80	75	70	30	50							



Lots 255-283: Black Limousin Yearling Bulls

262 Wulfs Finn 6103F

Purebred (87/78.5) Bull
BD: 2/13/2018

FI 6103F

Homo Pld (P-1)/Black
NPM-2141643



Wulfs Xcellsior X252X

Wulfs Sirloin 3172S

COLE Wulf Hunt
Wulfs Negotiable 3172N
LVLS Polled Black Jack
Wulfs Faith 6501F
Wulfs Revolver 1219R
Wulfs Remi 5115R
Bc 7022 Raven 7965
MAGS Ramada

Wulfs Missive 2258M

Wulfs Willard 5115W

Wulfs Delina 6103D ET

MAGS Xylophones

PERF	BW	ADJ. WW	ADJ. YW	FR	ADJ. SC	ULTRASOUND (RATIO)	REA	FAT	MARB					
	74		673											
EPDs	CED	BW	WW	YW	MILK	CEM	SC	ST	DOC	CWT	REA	YG	MARB	SMTI
	15 (.4)	-1 (.49)	69 (.46)	102 (.46)	22 (.43)	6 (.27)	.23 (.19)	10 (.24)	9	9	1.18	-.69	-.1	52.79
%Rnk	15	25	20	25	35	50	85	80	80	55	25	55	3	2

263 Wulfs Festivity K338F ET

Purebred (87/77.9) Bull
BD: 3/7/2018

FI K338F

Homo Pld (P-2)/Black
NPM-2143975



Wulfs Xcellsior X252X

Wulfs Sirloin 3172S

COLE Wulf Hunt
Wulfs Negotiable 3172N
LVLS Polled Black Jack
Wulfs Faith 6501F
S A V Pioneer 7301
TMCK Joyce 570U
Wulfs Evan 9052E
Wulfs Enjoyable 5009E

Wulfs Missive 2258M

TMCK Alfalfa 35X

Wulfs Acre 3630A

Wulfs Joy Bells 9202J

PERF	BW	ADJ. WW	ADJ. YW	FR	ADJ. SC	ULTRASOUND (RATIO)	REA	FAT	MARB					
	93		664											
EPDs	CED	BW	WW	YW	MILK	CEM	SC	ST	DOC	CWT	REA	YG	MARB	SMTI
	9 (.39)	.9 (.46)	74 (.45)	113 (.45)	19 (.44)	4 (.26)	.3 (.22)	12 (.27)	9	22	1.41	-.71	-.12	53.97
%Rnk	75	45	5	10	75	85	75	65	80	10	2	50	3	2

264 Wulfs Fenwick 6189F

Purebred (93/83.3) Bull
BD: 2/10/2018

FI 6189F

Het Polled (T)/Black
NPM-2141586



Wulfs Xcellsior X252X

Wulfs Sirloin 3172S

COLE Wulf Hunt
Wulfs Negotiable 3172N
LVLS Polled Black Jack
Wulfs Faith 6501F
Wulfs Titus 2149T
Wulfs Myrlene 2332M
Wulfs Realtor 1503R
Miss Wulfette 7019T

Wulfs Missive 2258M

Wulfs Xtractor X233X

Wulfs Daybreak 6189D

Wulfs Xandra 0231X

PERF	BW	ADJ. WW	ADJ. YW	FR	ADJ. SC	ULTRASOUND (RATIO)	REA	FAT	MARB					
	84		650											
EPDs	CED	BW	WW	YW	MILK	CEM	SC	ST	DOC	CWT	REA	YG	MARB	SMTI
	9 (.45)	-.9 (.52)	76 (.49)	116 (.49)	18 (.45)	3 (.29)		11 (.27)	17	10	1.15	-.69	-.19	51.85
%Rnk	75	45	3	4	80	95		75	15	50	30	55	10	3

265 Wulfs Far East 4090F

Purebred (100/88.2) Bull
BD: 3/2/2018

FI 4090F

Homo Pld (T)/Black
NPM-2142650



Wulfs Xcellsior X252X

Wulfs Sirloin 3172S

COLE Wulf Hunt
Wulfs Negotiable 3172N
LVLS Polled Black Jack
Wulfs Faith 6501F
Wulfs Titus 2149T
Wulfs Myrlene 2332M
EXLR Excellante 251L
Wulfs Neato 3203N

Wulfs Missive 2258M

Wulfs Xtractor X233X

Wulfs Bree 4090B

Wulfs Speakerphone 6280S

PERF	BW	ADJ. WW	ADJ. YW	FR	ADJ. SC	ULTRASOUND (RATIO)	REA	FAT	MARB					
	84		601											
EPDs	CED	BW	WW	YW	MILK	CEM	SC	ST	DOC	CWT	REA	YG	MARB	SMTI
	14 (.42)	.3 (.5)	72 (.48)	109 (.48)	17 (.44)	6 (.27)	.55 (.2)	13 (.27)	16	4	1.24	-.79	-.33	46.43
%Rnk	20	35	10	10	90	50	45	60	25	80	15	20	40	20

266 Wulfs Fall Lake 4708F

Purebred (87/78.1) Bull
BD: 2/17/2018

FI 4708F

Homo Pld (T)/Black
NPM-2143331



Dhil Barker 4477B

LH Xpress Freight 136X

LH Rodemaster 338R
KRVN Naches 151N
DHVO Deuce 132R
DJ True Deal
Wulfs Sirloin 3172S
Wulfs Missive 2258M
Wulfs Waldo T928W
Wulfs Tisha 7027T

DJ Xhale

Wulfs Xcellsior X252X

Wulfs Best Of Joy 4708B

Wulfs Zest Of Lime 2114Z

PERF	BW	ADJ. WW	ADJ. YW	FR	ADJ. SC	ULTRASOUND (RATIO)	REA	FAT	MARB					
	82		648											
EPDs	CED	BW	WW	YW	MILK	CEM	SC	ST	DOC	CWT	REA	YG	MARB	SMTI
	13 (.37)	1.3 (.48)	80 (.44)	121 (.44)	15 (.37)	7 (.19)	1 (.11)	9 (.19)	11	15	1.25	-.68	-.16	53.98
%Rnk	30	55	2	2	95	35	5	85	65	25	15	60	10	2

267 Wulfs Fabron 5114F

Purebred (87/77.9) Bull
BD: 1/30/2018

FI 5114F

Homo Pld (P-1)/Het Black (T)
NPM-2141486



Wulfs Cooley 3710C

RUNL Stetson 850S

JCL Lodestar 27L
RUNL 72L
Connealy Mentor 7374
Wulfs Uminah 8140U
Wulfs Revolver 1219R
Wulfs Remi 5115R
WZRK Primestar 861P
Wulfs Missive 2258M

Wulfs Abet 3710A

Wulfs Willard 5115W

Wulfs Candy Apple 5114C

Wulfs Wool Coat 9124W

PERF	BW	ADJ. WW	ADJ. YW	FR	ADJ. SC	ULTRASOUND (RATIO)	REA	FAT	MARB					
	79		624											
EPDs	CED	BW	WW	YW	MILK	CEM	SC	ST	DOC	CWT	REA	YG	MARB	SMTI
	17 (.4)	1.1 (.49)	80 (.46)	122 (.45)	6 (.38)	9 (.21)	.47 (.11)	17 (.22)	18	4	.96	-.61	-.04	57.74
%Rnk	10	50	2	2	>95	10	60	30	10	80	75	85	1	1

268 Wulfs Falstaff K330F ET

Purebred (87/77.9) Bull
BD: 2/27/2018

FI K330F

Homo Pld (P-2)/Black
NPM-2143937



Wulfs Xcellsior X252X

Wulfs Sirloin 3172S

COLE Wulf Hunt
Wulfs Negotiable 3172N
LVLS Polled Black Jack
Wulfs Faith 6501F
S A V Pioneer 7301
TMCK Joyce 570U
Wulfs Evan 9052E
Wulfs Enjoyable 5009E

Wulfs Missive 2258M

TMCK Alfalfa 35X

Wulfs Acre 3630A

Wulfs Joy Bells 9202J

PERF	BW	ADJ. WW	ADJ. YW	FR	ADJ. SC	ULTRASOUND (RATIO)	REA	FAT	MARB					
	77		627											
EPDs	CED	BW	WW	YW	MILK	CEM	SC	ST	DOC	CWT	REA	YG	MARB	SMTI
	12 (.39)	.6 (.46)	72 (.45)	110 (.46)	22 (.44)	6 (.26)	.3 (.22)	12 (.26)	12	0	1.16	-.7	-.19	50.62
%Rnk	40	40	10	10	35	50	75	65	60	95	30	50	10	5

269 Wulfs Fall River K332F ET

Purebred (87/78.3) Bull
BD: 2/28/2018

FI K332F

Homo Pld (P-2)/Black
NPM-2143939



HUNT Credentials 37C ET

HUNT Testament 40T

HUNT Ross 42R
HUNT Ruth 07R
Wulfs Signature 9302S
JKTW Raddison 6602R
S A V Pioneer 7301
TMCK Joyce 570U
Wulfs Evan 9052E
Wulfs Enjoyable 5009E

JKTW Whiskey River 985 W

TMCK Alfalfa 35X

Wulfs Acre 3630A

Wulfs Joy Bells 9202J

PERF	BW	ADJ. WW	ADJ. YW	FR	ADJ. SC	ULTRASOUND (RATIO)	REA	FAT	MARB					
	78		666											
EPDs	CED	BW	WW	YW	MILK	CEM	SC	ST	DOC	CWT	REA	YG	MARB	SMTI
	12 (.38)	1 (.46)	72 (.45)	111 (.44)	28 (.4)	8 (.21)	.8 (.17)	12 (.22)	12	54	1.29	-.52	-.02	55.25
%Rnk	40	50	10	10	3	20	15	65	60	1	10	>95	1	1

Lots 255-283: Black Limousin Yearling Bulls



270 Wulfs Fanrock K331F ET



Purebred (87/78.3) Bull
BD: 2/28/2018
FI K331F
Homo Pld (P-2)/Black
NPM-2143938

HUNT Credentials 37C ET
Wulfs Acre 3630A

HUNT Testament 40T
JKTW Whiskey River 985 W
TMCK Alfalfa 35X
Wulfs Joy Bells 9202J

HUNT Ross 42R
HUNT Ruth 07R
Wulfs Signature 9302S
JKTW Raddison 6602R
S A V Pioneer 7301
TMCK Joyce 570U
Wulfs Evan 9052E
Wulfs Enjoyable 5009E

PERF	BW	ADJ. WW	ADJ. YW	FR	ADJ. SC	ULTRASOUND (RATIO)	REA	FAT	MARB												
89	657																				
EPDs	CED	BW	WW	YW	MILK	CEM	SC	ST	DOC	CWT	REA	YG	MARB	SMTI							
11	(.37)	1.3	(.46)	74	(.45)	116	(.45)	27	(.4)	8	(.21)	.8	(.17)	12	(.22)	11	43	.99	-.5	-.03	55.36
%Rnk	50	55	5	4	5	20	15	65	65	1	70	>95	1	1							

271 Wulfs Fiddle K689F ET



Purebred (93/83.4) Bull
BD: 3/10/2018
FI K689F
Homo Pld (P-1)/Black
NPM-2144125

WZRK Corvette 3009C
Wulfs Soloist 6284S

HUNT Atomic 17A
WZRK Miss Tuffenuff 3009A
Wulfs Nobel Prize 3861N
Wulfs Joy Bells 9202J

RUNL Stetson 850S
HUNT Yaa 002Y
ROMN Tuff Enuff 103T
WZRK Miss Nascar 1014Y
COLE Wulf Hunt
Wulfs Casual 3161C
Wulfs Evan 9052E
Wulfs Enjoyable 5009E

PERF	BW	ADJ. WW	ADJ. YW	FR	ADJ. SC	ULTRASOUND (RATIO)	REA	FAT	MARB												
81	573																				
EPDs	CED	BW	WW	YW	MILK	CEM	SC	ST	DOC	CWT	REA	YG	MARB	SMTI							
12	(.41)	1.2	(.49)	68	(.48)	93	(.48)	21	(.42)	6	(.24)	-.05	(.24)	18	(.24)	17	12	1.13	-.76	-.14	51.36
%Rnk	40	55	25	50	50	50	>95	25	15	40	35	30	4	4							

272 Wulfs Fillan 6153F



Purebred (87/77.4) Bull
BD: 2/12/2018
FI 6153F
Homo Pld (T)/Het Black (T)
NPM-2141653

WZRK Corvette 3009C
Wulfs Di 6153D

HUNT Atomic 17A
WZRK Miss Tuffenuff 3009A
Wulfs Yosemite F912Y
Wulfs Baby Baby 4208B

RUNL Stetson 850S
HUNT Yaa 002Y
ROMN Tuff Enuff 103T
WZRK Miss Nascar 1014Y
Wulfs Walcott F711W
DMWC Wendy 912W
Wulfs Wisdom 8063W
Wulfs Teressa 7188T

PERF	BW	ADJ. WW	ADJ. YW	FR	ADJ. SC	ULTRASOUND (RATIO)	REA	FAT	MARB												
76	605																				
EPDs	CED	BW	WW	YW	MILK	CEM	SC	ST	DOC	CWT	REA	YG	MARB	SMTI							
19	(.41)	.4	(.49)	64	(.46)	94	(.46)	20	(.37)	12	(.21)	.47	(.14)	20	(.19)	20	5	.75	-.63	-.05	52.7
%Rnk	2	35	40	50	65	1	60	20	2	75	>95	75	1	2							

273 Wulfs Fadil 4052F



Purebred (89/79.3) Bull
BD: 1/31/2018
FI 4052F
Homo Pld (T)/Het Black (T)
NPM-2141483

Wulfs Conversion 3970C
Wulfs Baby Face 4052B

RUNL Stetson 850S
TMCK Lantern 070A
Wulfs Sirloin 3172S
Wulfs Zeta 2121Z

JCL Lodestar 27L
RUNL 72L
MAGS Yip
TMCK Lantern 46Y
COLE Wulf Hunt
Wulfs Negotiable 3172N
Spring Wulf Creek 8358W
Wulfs U Stole My Heart

PERF	BW	ADJ. WW	ADJ. YW	FR	ADJ. SC	ULTRASOUND (RATIO)	REA	FAT	MARB												
88	607																				
EPDs	CED	BW	WW	YW	MILK	CEM	SC	ST	DOC	CWT	REA	YG	MARB	SMTI							
12	(.41)	1.4	(.49)	72	(.46)	113	(.45)	17	(.39)	7	(.2)	.47	(.1)	22	(.23)	15	16	1	-.56	-.1	52.95
%Rnk	40	60	10	10	90	35	60	15	35	25	65	95	3	2							

274 Wulfs Factory K908F ET



Purebred (95/84.6) Bull
BD: 2/25/2018
FI K908F
Het Polled (T)/Black
NPM-2148899

Wulfs Conversion 3970C
Wulfs Worth It All 9108W

RUNL Stetson 850S
TMCK Lantern 070A
WZRK Primestar 861P
Wulfs Missive 2258M

JCL Lodestar 27L
RUNL 72L
MAGS Yip
TMCK Lantern 46Y
JCL Lodestar 27L
WZRK Miss P Ultra 861F
LVLS Polled Black Jack
Wulfs Faith 6501F

PERF	BW	ADJ. WW	ADJ. YW	FR	ADJ. SC	ULTRASOUND (RATIO)	REA	FAT	MARB												
79	656																				
EPDs	CED	BW	WW	YW	MILK	CEM	SC	ST	DOC	CWT	REA	YG	MARB	SMTI							
14	(.39)	.1	(.47)	64	(.46)	100	(.46)	16	(.41)	8	(.22)	.5	(.17)	21	(.26)	9	19	.84	-.59	-.23	45.86
%Rnk	20	30	40	30	95	20	45	15	80	15	95	90	15	20							

275 Wulfs Fiduciary K906F ET



Purebred (95/84.6) Bull
BD: 3/1/2018
FI K906F
Homo Pld (T)/Black
NPM-2143989

Wulfs Conversion 3970C
Wulfs Worth It All 9108W

RUNL Stetson 850S
TMCK Lantern 070A
WZRK Primestar 861P
Wulfs Missive 2258M

JCL Lodestar 27L
RUNL 72L
MAGS Yip
TMCK Lantern 46Y
JCL Lodestar 27L
WZRK Miss P Ultra 861F
LVLS Polled Black Jack
Wulfs Faith 6501F

PERF	BW	ADJ. WW	ADJ. YW	FR	ADJ. SC	ULTRASOUND (RATIO)	REA	FAT	MARB												
87	602																				
EPDs	CED	BW	WW	YW	MILK	CEM	SC	ST	DOC	CWT	REA	YG	MARB	SMTI							
15	(.39)	.8	(.47)	70	(.46)	109	(.46)	12	(.41)	8	(.22)	.5	(.17)	21	(.26)	12	17	.89	-.58	-.25	46.84
%Rnk	15	45	15	10	>95	20	45	15	60	20	90	90	20	20							

276 Wulfs Facility 3653F



Purebred (95/85.3) Bull
BD: 2/21/2018
FI 3653F
Het Polled (T)/Het Black (T)
NPM-2142172

Wulfs Conversion 3970C
Wulfs Annie 3653A

RUNL Stetson 850S
TMCK Lantern 070A
Wulfs Warbonnet 6254W
Wulfs Missive 2258M

JCL Lodestar 27L
RUNL 72L
MAGS Yip
TMCK Lantern 46Y
Wulfs Nobel Prize 3861N
Wulfs Spiral 6254S
LVLS Polled Black Jack
Wulfs Faith 6501F

PERF	BW	ADJ. WW	ADJ. YW	FR	ADJ. SC	ULTRASOUND (RATIO)	REA	FAT	MARB												
89	645																				
EPDs	CED	BW	WW	YW	MILK	CEM	SC	ST	DOC	CWT	REA	YG	MARB	SMTI							
13	(.4)	1	(.5)	64	(.47)	101	(.46)	23	(.4)	7	(.22)	.4	(.13)	19	(.25)	13	13	.69	-.49	-.26	44.1
%Rnk	30	50	40	30	25	35	60	25	50	35	>95	>95	20	30							

277 Wulfs Fiddling K905F ET



Purebred (95/84.6) Bull
BD: 3/1/2018
FI K905F
Homo Pld (T)/Black
NPM-2144126

Wulfs Conversion 3970C
Wulfs Worth It All 9108W

RUNL Stetson 850S
TMCK Lantern 070A
WZRK Primestar 861P
Wulfs Missive 2258M

JCL Lodestar 27L
RUNL 72L
MAGS Yip
TMCK Lantern 46Y
JCL Lodestar 27L
WZRK Miss P Ultra 861F
LVLS Polled Black Jack
Wulfs Faith 6501F

PERF	BW	ADJ. WW	ADJ. YW	FR	ADJ. SC	ULTRASOUND (RATIO)	REA	FAT	MARB												
85	683																				
EPDs	CED	BW	WW	YW	MILK	CEM	SC	ST	DOC	CWT	REA	YG	MARB	SMTI							
16	(.4)	.3	(.47)	66	(.46)	104	(.46)	19	(.42)	9	(.23)	.5	(.17)	21	(.25)	7	19	.7	-.5	-.19	47.14
%Rnk	10	35	30	20	75	10	45	15	85	15	>95	>95	10	15							



Lots 255-283: Black Limousin Yearling Bulls

278 Wulfs Fiddlestick K903F ET

Purebred (95/84.6) Bull Homo Pld (T)/Black
 BD: 3/2/2018 NPM-2143987

Wulfs Conversion 3970C	RUNL Stetson 850S	JCL Lodestar 27L
	TMCK Lantern 070A	RUNL 72L
	WZRK Primestar 861P	MAGS Yip
Wulfs Worth It All 9108W	Wulfs Missive 2258M	TMCK Lantern 46Y
		JCL Lodestar 27L
		WZRK Miss P Ultra 861F
		LVLS Polled Black Jack
		Wulfs Faith 6501F

PERF	BW	ADJ. WW	ADJ. YW	FR	ADJ. SC	ULTRASOUND (RATIO)	REA	FAT	MARB					
76	640													
EPDs	CED	BW	WW	YW	MILK	CEM	SC	ST	DOC	CWT	REA	YG	MARB	SMTI
14 (.4)	-.5 (-.47)	59 (.46)	93 (.45)	20 (.42)	8 (.24)	.5 (.17)	24 (.25)	8	12	.69	-.52	-.25	43.04	
%RNK	20	20	65	50	65	20	45	10	85	40	>95	>95	20	40

279 Wulfs Field K915F ET

Purebred (100/88.5) Bull Homo Pld (T)/Het Black (T)
 BD: 3/11/2018 NPM-2144803

RUNL Stetson 850S	JCL Lodestar 27L	Hunts Hi-Liter 245G
	RUNL 72L	Logan's Cheerleader 280G
	CJSL Timetraveler 7051T	COLE Wulf Hunt
Pinnacle's Work Of Art	RPY Taffeta 28T	RUNL 719J
		DHVO Deuce 132R
		MAGS Nedda 1411N
		Wulfs Klint 5874K
		Paynes Perfect RPY 63L

PERF	BW	ADJ. WW	ADJ. YW	FR	ADJ. SC	ULTRASOUND (RATIO)	REA	FAT	MARB					
86	648													
EPDs	CED	BW	WW	YW	MILK	CEM	SC	ST	DOC	CWT	REA	YG	MARB	SMTI
14 (.4)	.6 (.48)	68 (.46)	103 (.46)	26 (.46)	8 (.27)	.55 (.24)	31 (.31)	15	6	.84	-.59	-.25	46.44	
%RNK	20	40	25	25	10	20	45	1	35	70	95	90	20	20

280 Wulfs Fern Park K238F ET

Purebred (100/88.8) Bull Homo Pld (P-2)/Het Black (T)
 BD: 3/9/2018 NPM-2143968

RUNL Stetson 850S	JCL Lodestar 27L	Hunts Hi-Liter 245G
	RUNL 72L	Logan's Cheerleader 280G
	Wulfs Xtractor X233X	COLE Wulf Hunt
Wulfs Zineb 2137Z	Wulfs Pleasure 4251P	RUNL 719J
		Wulfs Titus 2149T
		Wulfs Myrlene 2332M
		JCL Lodestar 27L
		Wulfs's Esther 5146 E

PERF	BW	ADJ. WW	ADJ. YW	FR	ADJ. SC	ULTRASOUND (RATIO)	REA	FAT	MARB					
97	610													
EPDs	CED	BW	WW	YW	MILK	CEM	SC	ST	DOC	CWT	REA	YG	MARB	SMTI
13 (.43)	2 (.49)	70 (.48)	108 (.48)	18 (.48)	8 (.31)	.75 (.22)	26 (.34)	18	17	1.39	-.81	-.38	44.1	
%RNK	30	30	15	15	80	20	20	5	10	20	3	15	50	30

281 Wulfs Fall Creek K138F ET

Purebred (87/78) Bull Het Polled (T)/Homo Black (T)
 BD: 2/27/2018 NPM-2143936

TMCK Centerfield 194C	MAGS Y-Axis	TC Aberdeen 759
	TMCK American Pie 312A	MAGS Uahuka
	Wulfs Sirloin 3172S	MAGS The General
Wulfs Yam Pudding 1437Y	Wulfs Missive 2258M	MAGS Strawberry Pie
		COLE Wulf Hunt
		Wulfs Negotiable 3172N
		LVLS Polled Black Jack
		Wulfs Faith 6501F

PERF	BW	ADJ. WW	ADJ. YW	FR	ADJ. SC	ULTRASOUND (RATIO)	REA	FAT	MARB					
76	615													
EPDs	CED	BW	WW	YW	MILK	CEM	SC	ST	DOC	CWT	REA	YG	MARB	SMTI
14 (.36)	-.3 (.43)	63 (.42)	94 (.42)	26 (.39)	9 (.19)	.7 (.16)	15 (.22)	15	3	.91	-.6	-.14	48.92	
%RNK	20	25	45	50	10	10	20	40	35	85	85	85	4	10

282 Wulfs Famous Amos K137F ET

Purebred (87/78) Bull Het Polled (T)/Homo Black (T)
 BD: 2/27/2018 NPM-2143935

TMCK Centerfield 194C	MAGS Y-Axis	TC Aberdeen 759
	TMCK American Pie 312A	MAGS Uahuka
	Wulfs Sirloin 3172S	MAGS The General
Wulfs Yam Pudding 1437Y	Wulfs Missive 2258M	MAGS Strawberry Pie
		COLE Wulf Hunt
		Wulfs Negotiable 3172N
		LVLS Polled Black Jack
		Wulfs Faith 6501F

PERF	BW	ADJ. WW	ADJ. YW	FR	ADJ. SC	ULTRASOUND (RATIO)	REA	FAT	MARB					
77	660													
EPDs	CED	BW	WW	YW	MILK	CEM	SC	ST	DOC	CWT	REA	YG	MARB	SMTI
15 (.37)	-.3 (.43)	63 (.42)	93 (.42)	26 (.39)	9 (.19)	.7 (.16)	15 (.22)	15	2	.9	-.6	-.13	49.21	
%RNK	15	25	45	50	10	10	20	40	35	90	90	85	4	10

283 Wulfs Felon K130F ET

Purebred (100/88.3) Bull Homo Pld (T)/Het Black (T)
 BD: 3/7/2018 NPM-2152221

Wulfs Billy The Kid K234B	RUNL Stetson 850S	JCL Lodestar 27L
	Wulfs Unique 8217U	RUNL 72L
	Wulfs Sirloin 3172S	HUNT Mr Jock 44J
Wulfs Yam Pudding 1437Y	Wulfs Missive 2258M	Wulfs Myrlene 2332M
		COLE Wulf Hunt
		Wulfs Negotiable 3172N
		LVLS Polled Black Jack
		Wulfs Faith 6501F

PERF	BW	ADJ. WW	ADJ. YW	FR	ADJ. SC	ULTRASOUND (RATIO)	REA	FAT	MARB					
89	613													
EPDs	CED	BW	WW	YW	MILK	CEM	SC	ST	DOC	CWT	REA	YG	MARB	SMTI
11 (.39)	1.3 (.48)	71 (.46)	111 (.46)	18 (.43)	7 (.25)	.55 (.21)	22 (.25)	17	2	1.23	-.74	-.27	47.85	
%RNK	50	55	15	10	80	35	45	15	15	90	20	35	25	15



Lots 284-286: Red Limousin Yearling Bulls

284 Wulfs Firoz 6277F

Purebred (100/88.8) Bull Homo Pld (T)/Red
 BD: 2/15/2018 NPM-2141668

LFLC Bank Account 701B	Wulfs Ziplock N922Z	Wulfs Xtractor X233X
	LFLC 701X Xtra Good	PLND Windmill 922W
	Wulfs Allstate Y503A	Wulfs Ransom 3059R
Wulfs Disney 6277D	Miss Wullette 2244Z	LFLC Dakota Belle 602U
		Wulfs Xclusive 2458X
		Wulfs Soloist 6284S
		Wulfs Xcellstior X252X
		Wulfs Work Of Art 9149W

PERF	BW	ADJ. WW	ADJ. YW	FR	ADJ. SC	ULTRASOUND (RATIO)	REA	FAT	MARB					
86	650													
EPDs	CED	BW	WW	YW	MILK	CEM	SC	ST	DOC	CWT	REA	YG	MARB	SMTI
14 (.42)	1.7 (.5)	73 (.48)	113 (.47)	21 (.38)	7 (.23)	.21 (.15)	14 (.21)	15	-4	1.11	-.8	-.22	50.77	
%RNK	20	65	10	10	50	35	85	50	35	>95	40	20	15	5

Lots 284-286: Red Limousin Yearling Bulls



285 Wulfs File 6213F

Purebred (100/88.6) Bull
BD: 2/11/2018

FI 6213F

Homo Pld (P-1)/Red
NPM-2141662



Wulfs Defend K909D ET

Wulfs Xtractor X233X
Wulfs Worth It All 9108W

Wulfs Derya 6213D ET

Wulfs Xcellsior X252X
Wulfs Teacake 7523T

Wulfs Titus 2149T
Wulfs Myriene 2332M
WZRK Primestar 861P
Wulfs Missive 2258M
Wulfs Sirloin 3172S
Wulfs Missive 2258M
HUNT Mr Jock 44J
Wulfs Mara 2047M

PERF	BW	ADJ. WW	ADJ. YW	FR	ADJ. SC	ULTRASOUND (RATIO)				REA	FAT	MARB									
86	612																				
EPDs	CED	BW	WW	YW	MILK	CEM	SC	ST	DOC	CWT	REA	YG	MARB	SMTI							
11	(.41)	1.1	(.48)	70	(.46)	106	(.45)	21	(.4)	6	(.23)	.62	(.13)	15	(.25)	16	12	1.37	-.8	-.34	45.37
%Rnk	50	50	15	15	50	50	30	40	25	40	4	20	40	25							

286 Wulfs Fernando 6197F

Purebred (100/87.1) Bull
BD: 2/10/2018

FI 6197F

Homo Pld (P-1)/Red
NPM-2141587



LFLC Bank Account 701B

Wulfs Ziplock N922Z
LFLC 701X Xtra Good

Wulfs Demelza 6197D ET

Wulfs Sirloin 3172S
Wulfs Yo Go 1430Y

Wulfs Xtractor X233X
PLND Windmill 922W
Wulfs Ransom 3059R
LFLC Dakota Belle 602U
COLE Wulf Hunt
Wulfs Negotiable 3172N
Wulfs Unabridged 6093U
Wulfs Ready Made 5093R

PERF	BW	ADJ. WW	ADJ. YW	FR	ADJ. SC	ULTRASOUND (RATIO)				REA	FAT	MARB									
71	611																				
EPDs	CED	BW	WW	YW	MILK	CEM	SC	ST	DOC	CWT	REA	YG	MARB	SMTI							
15	(.42)	-1.6	(.5)	62	(.47)	95	(.47)	22	(.39)	9	(.23)	.4	(.17)	16	(.2)	15	-5	1.24	-.8	-.34	42.84
%Rnk	15	10	50	45	35	10	60	35	35	>95	15	20	40	40							

Lots 287-290: Black Lim-Flex® Yearling Bulls

287 Wulfs Factuality 5814F

Lim-Flex (50/43.9) Bull
BD: 2/22/2018

FI 5814F

Homo Pld (P-2)/Homo Black (T)
LFM-2142184



RUNL Stetson 850S

JCL Lodestar 27L
RUNL 72L

GVC Princess C114

Pa Power Tool 9108
GVC Princess X25

Hunts Hi-Liter 245G
Logan's Cheerleader 280G
COLE Wulf Hunt
RUNL 719J
G A R Predestined
Shamrocks Beebee Queen 30
Connealy 1961 670B
GVC Miss Formation U19

PERF	BW	ADJ. WW	ADJ. YW	FR	ADJ. SC	ULTRASOUND (RATIO)				REA	FAT	MARB							
87	632																		
EPDs	CED	BW	WW	YW	MILK	CEM	SC	ST	DOC	CWT	REA	YG	MARB	SMTI					
11	(.46)	2	(.53)	67	(.52)	105	(.51)	19	(.47)	6	(.3)	.23	(.26)	15	8	.58	-.27	.47	69.71
%Rnk	55	35	40	40	80	60	23	20	95	80	70	2	2						

- Stylish profiling homo black, homo polled prospect
- Extra calving ease with balanced numbers across the chart
- Dam is a great young Angus cow which we purchased from Green Valley Cattle



Wulfs Factuality 5814F • Sells as Lot 287

288 Wulfs Ferran 6166F

Lim-Flex (75/66.1) Bull
BD: 2/10/2018

FI 6166F

Homo Pld (T)/Het Black (T)
LFM-2141584



RUNL Stetson 850S

JCL Lodestar 27L
RUNL 72L

Wulfs Delphina 6166D ET

Wulfs Yogi 1020Y
Wulfs Yam Pudding 1437Y

Hunts Hi-Liter 245G
Logan's Cheerleader 280G
COLE Wulf Hunt
RUNL 719J
S A V Adaptor 2213
Royal Blackbird DRCC 8031U
Wulfs Sirloin 3172S
Wulfs Missive 2258M

PERF	BW	ADJ. WW	ADJ. YW	FR	ADJ. SC	ULTRASOUND (RATIO)				REA	FAT	MARB									
83	636																				
EPDs	CED	BW	WW	YW	MILK	CEM	SC	ST	DOC	CWT	REA	YG	MARB	SMTI							
14	(.43)	-1.6	(.49)	61	(.47)	93	(.46)	27	(.44)	9	(.27)	.97	(.19)	26	(.27)	17	-6	.7	-.48	-.1	55.97
%Rnk	15	10	70	75	10	10	45	1	10	>95	60	15	40	40							

289 Wulfs Falken 6994F

Lim-Flex (46/42) Bull
BD: 2/3/2018

FI 6994F

Homo Pld (T)/Homo Black (T)
LFM-2141529



Elcx Benchwarmer 363B

Mytty In Focus
Ssto Sadie 6854S

MAGS Delta Dawn

MAGS Yip
MAGS Allure

Saf Focus Of Er
Mytty Countess 906
JCL Lodestar 27L
Thomas Lucy Rose 9509
MAGS The General
AUTO Carmina 656S
Rito 6EM3 Of 4L1 Emblazon
MAGS Yolande

PERF	BW	ADJ. WW	ADJ. YW	FR	ADJ. SC	ULTRASOUND (RATIO)				REA	FAT	MARB									
76	645																				
EPDs	CED	BW	WW	YW	MILK	CEM	SC	ST	DOC	CWT	REA	YG	MARB	SMTI							
13	(.36)	-4	(.41)	58	(.4)	94	(.39)	24	(.38)	7	(.18)	1.21	(.08)	18	(.2)	13	2	.07	-.12	.23	57.13
%Rnk	25	20	80	70	25	40	15	5	40	>95	>95	95	20	35							

290 Wulfs Fentress K136F ET

Lim-Flex (50/44.4) Bull
BD: 3/2/2018

FI K136F

Het Polled (T)/Het Black (T)
LFM-2143966



K C F Bennett Absolute

Sav Final Answer 0035
Thomas Miss Lucy 5152

Wulfs Yam Pudding 1437Y

Wulfs Sirloin 3172S
Wulfs Missive 2258M

SITZ Traveler 8180
Sav Emulous 8145
Wulfs Ext 6106
Thomas Miss Lucy 3050
COLE Wulf Hunt
Wulfs Negotiable 3172N
LVLS Polled Black Jack
Wulfs Faith 6501F

PERF	BW	ADJ. WW	ADJ. YW	FR	ADJ. SC	ULTRASOUND (RATIO)				REA	FAT	MARB									
83	709																				
EPDs	CED	BW	WW	YW	MILK	CEM	SC	ST	DOC	CWT	REA	YG	MARB	SMTI							
16	(.4)	-1.3	(.46)	63	(.45)	100	(.45)	24	(.44)	9	(.27)	1.15	(.18)	17	(.25)	13	0	.69	-.33	.36	65.03
%Rnk	4	10	55	55	25	10	25	10	40	>95	60	50	10	10							





Wulfs Absolute A633F • Sells as Lot 291



Lots 291-298: Angus Yearling Bulls

291 Wulfs Absolute A633F



Bull **BD:** 2/14/18 **Tattoo:** A633F **19125974**

Wulfs Absolute A498D 18449556 Wulfs Katinka 6933D 18460894	{ K C F Bennett Absolute Wulfs Pride 4918B Styles Cash R400 Wulfs Katinka 2013	{ S A V Final Answer 0035 Thomas Miss Lucy 5152 Connealy Thunder Wulfs Pride 2003 Barstow Cash Plainview Lassie 71B Connealy Stimulus 8419 Royal Katinka DRCC 9027W
---	---	--

PERF	BW	ADJ. WW	ADJ. YW	FR	ADJ. SC	SW	SF	SG	SB				
	78	635				70.49	45.25	46.72	128.02				
EPDs	CED	BW	WW	YW	MILK	CEM	SEN	SC	DOC	CW	MARB	REA	FAT
	+2 (.36)	+2.4 (.53)	+62 (.46)	+99 (.36)	+31 (.28)	+3 (.26)	+12.49+.56	(.38)+23 (.31)	+38	+72	+82	-.07	
Ultrasound (Ratio)	Adj. Yrl Hip Ht.	Adj. Yrlg Scr Cir	Adj. % IMF	Adj. REA	Adj. Rib Fat	Adj. Rump Fat							

- One of the first sons of Wulfs Absolute A498D, who topped our 2017 Opportunity Sale to River Pine in MB, to ever sell
- Low birth weight & low BW EPD make him a good choice for heifers
- Super combination of calving ease & growth

292 Wulfs Absolute A603F



Bull **BD:** 2/6/18 **Tattoo:** A603F **19125976**

Wulfs Absolute A498D 18449556 Wulfs Lucy 6903D 18460886	{ K C F Bennett Absolute Wulfs Pride 4918B Styles Cash R400 Wulfs Lucy 4931B	{ S A V Final Answer 0035 Thomas Miss Lucy 5152 Connealy Thunder Wulfs Pride 2003 Barstow Cash Plainview Lassie 71B Werner War Party 2417 Royal Lucy DRCC 9018W
--	---	--

PERF	BW	ADJ. WW	ADJ. YW	FR	ADJ. SC	SW	SF	SG	SB				
	78	715				64.55	77.7	18.62	140.96				
EPDs	CED	BW	WW	YW	MILK	CEM	SEN	SC	DOC	CW	MARB	REA	FAT
	+2 (.37)	+2.6 (.53)	+70 (.46)	+115 (.36)	+16 (.28)	+5 (.27)	+4.63+.52	(.39)+23 (.32)	+54	+14	+8	+0.0	
Ultrasound (Ratio)	Adj. Yrl Hip Ht.	Adj. Yrlg Scr Cir	Adj. % IMF	Adj. REA	Adj. Rib Fat	Adj. Rump Fat							

293 Wulfs Ten X A618F



Bull **BD:** 2/23/18 **Tattoo:** A618F **19125984**

Wulfs Ten X A833B 17827250 Wulfs Lucy 6918D 18448461	{ A A R Ten X 7008 S A Royal Blackbird DRCC 8031U Sitz Investment 660Z Wulfs Lucy 2024	{ Mytty In Focus A A R Lady Kelton 5551 G A R Retail Product Royal Blackbird DRCC 6017S Connealy Final Product Sitz Ellunas Elite 656T S A V Final Answer 0035 Royal Lucy DRCC 0028X
---	---	---

PERF	BW	ADJ. WW	ADJ. YW	FR	ADJ. SC	SW	SF	SG	SB				
	78	641				62.36	89.36	40.48	160.91				
EPDs	CED	BW	WW	YW	MILK	CEM	SEN	SC	DOC	CW	MARB	REA	FAT
	+1 (.37)	+2 (.54)	+63 (.46)	+120 (.38)	+30 (.3)	+10 (.28)	+21.23+1.19	(.41)+24 (.33)	+53	+66	+63	-.01	
Ultrasound (Ratio)	Adj. Yrl Hip Ht.	Adj. Yrlg Scr Cir	Adj. % IMF	Adj. REA	Adj. Rib Fat	Adj. Rump Fat							

294 Wulfs Absolute A658F



Bull **BD:** 2/9/18 **Tattoo:** A658F **19125969**

Wulfs Absolute A498D 18449556 Wulfs Persephone 6058D 18483469	{ K C F Bennett Absolute Wulfs Pride 4918B Werner War Party 2417 Royal Persephone DRCC 0062X	{ S A V Final Answer 0035 Thomas Miss Lucy 5152 Connealy Thunder Wulfs Pride 2003 Connealy Onward BAAR USA Lady Jaye 489 K C F Bennett Total Royal Persephone DRCC 8086U
--	---	---

PERF	BW	ADJ. WW	ADJ. YW	FR	ADJ. SC	SW	SF	SG	SB				
	84	716				66.98	87.41	32.56	150.70				
EPDs	CED	BW	WW	YW	MILK	CEM	SEN	SC	DOC	CW	MARB	REA	FAT
	+7 (.36)	+2 (.53)	+61 (.45)	+112 (.35)	+31 (.28)	+9 (.27)	+15.83+1.28	(.39)+5 (.32)	+46	+43	+77	+0.23	
Ultrasound (Ratio)	Adj. Yrl Hip Ht.	Adj. Yrlg Scr Cir	Adj. % IMF	Adj. REA	Adj. Rib Fat	Adj. Rump Fat							

295 Wulfs Absolute A636F



Bull **BD:** 2/9/18 **Tattoo:** A636F **19125986**

Wulfs Absolute A498D 18449556 Wulfs Lucy 6936D 18448454	{ K C F Bennett Absolute Wulfs Pride 4918B Sitz Investment 660Z Wulfs Lucy 2041	{ S A V Final Answer 0035 Thomas Miss Lucy 5152 Connealy Thunder Wulfs Pride 2003 Connealy Final Product Sitz Ellunas Elite 656T Connealy Stimulus 8419 Royal Lucy DRCC 2133M
--	--	--

PERF	BW	ADJ. WW	ADJ. YW	FR	ADJ. SC	SW	SF	SG	SB				
	62	647				55.88	62.75	48.37	122.57				
EPDs	CED	BW	WW	YW	MILK	CEM	SEN	SC	DOC	CW	MARB	REA	FAT
	+13 (.37)	+1.7 (.55)	+54 (.47)	+94 (.38)	+19 (.3)	+7 (.28)	+4.88	+81 (.4)	+10 (.34)	+25	+1.02	+24	+0.3
Ultrasound (Ratio)	Adj. Yrl Hip Ht.	Adj. Yrlg Scr Cir	Adj. % IMF	Adj. REA	Adj. Rib Fat	Adj. Rump Fat							

296 Wulfs Absolute A655F

[DDF]



Bull **BD:** 2/8/18 **Tattoo:** A655F **19125961**

Wulfs Absolute A498D 18449556 Wulfs Blackcap 6155D 18504856	{ K C F Bennett Absolute Wulfs Pride 4918B Wulfs Final Answer DRCC1015Y SandPoint Blackcap 0724	{ S A V Final Answer 0035 Thomas Miss Lucy 5152 Connealy Thunder Wulfs Pride 2003 S A V Final Answer 0035 Royal Persephone DRCC 3110N SQ Credence 67S G A R New Design 930
--	--	---

PERF	BW	ADJ. WW	ADJ. YW	FR	ADJ. SC	SW	SF	SG	SB				
	78	649				62.67	63.19	48.05	157.28				
EPDs	CED	BW	WW	YW	MILK	CEM	SEN	SC	DOC	CW	MARB	REA	FAT
	+8 (.34)	+1.2 (.52)	+60 (.44)	+98 (.35)	+27 (.26)	+4 (.25)	+11.7+1.3	(.37)+26 (.3)	+43	+1.03	+42	+0.3	
Ultrasound (Ratio)	Adj. Yrl Hip Ht.	Adj. Yrlg Scr Cir	Adj. % IMF	Adj. REA	Adj. Rib Fat	Adj. Rump Fat							

297 Wulfs Bronc A628F



Bull **BD: 2/8/18** **Tattoo: A628F** **19112488**

Baldrige Bronc
18229425

Wulfs Lucy 6928D
18440775

{ EF Commando 1366
Baldrige Isabel Y69
Schiefelbein Regis 3473
Wulfs Lucy 4941B

{ EF Complement 8088
Riverbend Young Lucy W1470
Styles Upgrade J59
Baldrige Isabel T935
Coleman Regis 904
Frosty Total 1260
V A R Reserve 1111
Royal Lucy DRCC 4013P

PERF	BW	ADJ. WW	ADJ. YW	FR	ADJ. SC	SW	SF	SG	SB				
	77	663				74.49	50.88	43.94	117.77				
EPDs	CED	BW	WW	YW	MILK	CEM	SEN	SC	DOC	CW	MARB	REA	FAT
	+13 (.39)	-.6 (.56)	+60 (.48)	+103 (.4)	+34 (.29)	+13 (.28)	+18.37	+46 (.42)	+16 (.37)	+35	+.73	+.63	+.019
Ultrasound (Ratio)	Adj. Yrl Hip Ht.	Adj. Yrlg Scr Cir	Adj. % IMF	Adj. REA	Adj. Rib Fat	Adj. Rump Fat							

298 Wulfs Bronc A643F

[DDF-OSF]



Bull **BD: 2/3/18** **Tattoo: A643F** **19133111**

Baldrige Bronc
18229425

Wulfs Pride 6943D
18440780

{ EF Commando 1366
Baldrige Isabel Y69
Wulfs Yogi 1020Y
Remington Pride 157U

{ EF Complement 8088
Riverbend Young Lucy W1470
Styles Upgrade J59
Baldrige Isabel T935
S A V Adaptor 2213
Royal Blackbird DRCC 8031U
G A R Predestined
AAF Pride 135B

PERF	BW	ADJ. WW	ADJ. YW	FR	ADJ. SC	SW	SF	SG	SB				
	70	665				67.40	29.34	47.64	83.69				
EPDs	CED	BW	WW	YW	MILK	CEM	SEN	SC	DOC	CW	MARB	REA	FAT
	+10 (.38)	+.3 (.54)	+52 (.47)	+82 (.39)	+29 (.28)	+9 (.27)	-.64	+52 (.41)	+16 (.35)	+15	+.78	+.54	+.012
Ultrasound (Ratio)	Adj. Yrl Hip Ht.	Adj. Yrlg Scr Cir	Adj. % IMF	Adj. REA	Adj. Rib Fat	Adj. Rump Fat							

Lots 299-330: Red Limousin Yearling Bulls



Wulfs Fullback D805F • Sells as Lot 299



Wulfs Full Flavor I211F ET • Sells as Lot 300

299 Wulfs Fullback D805F



Purebred (100/89.1) Bull **BD: 2/9/2018** **FI D805F** **Het Polled (T)/Red NPM-2150409**

Wulfs Xtractor X233X

SS Waterfall 902W

{ Wulfs Titus 2149T
Wulfs Myrlene 2332M
Wulfs Ransom 3059R
SS Lady Tania 700T

{ Wulfs Realtor 1503R
Wulfs Meadow Grass 2149M
COLE Wulf Hunt
Wulfs Joy Bells 9202J
Wulfs Nasa 1212N
Wulfs Nobility 3059N
JCL Lodestar 27L
Mido Rapparee 05R

PERF	BW	ADJ. WW	ADJ. YW	FR	ADJ. SC	ULTRASOUND (RATIO)	REA	FAT	MARB					
	90	845												
EPDs	CED	BW	WW	YW	MILK	CEM	SC	ST	DOC	CWT	REA	YG	MARB	SMTI
	10 (.42)	-.9 (.5)	79 (.48)	121 (.48)	18 (.45)	5 (.28)	.75 (.18)	13 (.29)	19	8	1.09	-.71	-.29	49.13
%RNK	60	45	2	2	80	70	20	60	3	60	45	50	25	10

- A own son of the legendary, Wulf Xtractor X233X
- Huge EPDs for growth & REA
- Performance bull that will not disappoint

300 Wulfs Full Flavor I211F ET

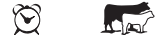

Purebred (100/88.8) Bull **BD: 1/19/2018** **F94L (1) FI I211F** **Homo Pld (P-1)/Red NPM-2153830**

B Bar Cognac 1B

Wulfs Zaellen 2006Z

{ RPY Paynes Derby 46Z
Anchor B Urban Girl
Wulfs Us Army General5093
Miss Wulfette 0046X

{ KAJO Responder 120R
Ivy's Polled Princess 1P
ROMN Made To Order
B Bar Red Pepper
Wulfs Shop Talk 2332S
Wulfs Ready Made 5093R
Wulfs Nasa 1212N
Wulfs Uminah 8140U

PERF	BW	ADJ. WW	ADJ. YW	FR	ADJ. SC	ULTRASOUND (RATIO)	REA	FAT	MARB					
	70	653												
EPDs	CED	BW	WW	YW	MILK	CEM	SC	ST	DOC	CWT	REA	YG	MARB	SMTI
	11 (.32)	-.2 (.42)	56 (.41)	80 (.42)	27 (.37)	6 (.16)	.35 (.16)	17 (.18)	13	-12	.99	-.79	-.41	38.53
%RNK	50	30	80	85	5	50	75	30	50	>95	70	20	60	65

- Extreme low actual BW
- Beautiful profile with thick muscular build
- Thick down his top & deep in his quarter

301 Wulfs Full Tank I022F ET



Purebred (100/88.8) Bull **BD: 3/4/2018** **FI I022F** **Homo Pld (P-1)/Red NPM-2153825**

B Bar Cognac 1B

Wulfs Zaellen 2006Z

{ RPY Paynes Derby 46Z
Anchor B Urban Girl
Wulfs Us Army General5093
Miss Wulfette 0046X

{ KAJO Responder 120R
Ivy's Polled Princess 1P
ROMN Made To Order
B Bar Red Pepper
Wulfs Shop Talk 2332S
Wulfs Ready Made 5093R
Wulfs Nasa 1212N
Wulfs Uminah 8140U

PERF	BW	ADJ. WW	ADJ. YW	FR	ADJ. SC	ULTRASOUND (RATIO)	REA	FAT	MARB					
	87	662												
EPDs	CED	BW	WW	YW	MILK	CEM	SC	ST	DOC	CWT	REA	YG	MARB	SMTI
	15 (.33)	1.1 (.43)	65 (.42)	92 (.42)	18 (.38)	9 (.16)	.35 (.16)	17 (.19)	12	-7	1.01	-.8	-.35	43.34
%RNK	15	50	35	55	80	10	75	30	60	>95	65	20	45	35

302 Wulfs Flagman D802F



Purebred (87/77.6) Bull **BD: 1/30/2018** **FI D802F** **Het Polled (T)/Red NPM-2150405**

Wulfs Aerosmith 0556A

SWSK Dream On 615 D

{ Wulfs Xcellsiur X252X
Wulfs Xclamatory 0556X
SWSK Yeoman 105Y
SS Teresa 702T

{ Wulfs Sirloin 3172S
Wulfs Missive 2258M
S A V Bismarck 5682
Wulfs Myrlene 2332M
WZRK Primestar 861P
SS Utopia 800U
Wulfs Number One 0513N
SS Miss Rosie

PERF	BW	ADJ. WW	ADJ. YW	FR	ADJ. SC	ULTRASOUND (RATIO)	REA	FAT	MARB					
	70	718												
EPDs	CED	BW	WW	YW	MILK	CEM	SC	ST	DOC	CWT	REA	YG	MARB	SMTI
	15 (.39)	-.8 (.47)	58 (.45)	92 (.44)	20 (.38)	8 (.2)	.55 (.14)	13 (.21)	19	1	.96	-.71	-.25	44.26
%RNK	15	20	70	55	65	20	45	60	3	95	75	50	20	30



Lots 299-330: Red Limousin Yearling Bulls

303 Wulfs Free Fall I210F

Purebred (93/83.2) Bull
BD: 2/10/2018
FI I210F
Double Polled/Red
NPM-2151891

Wulfs Compadre 2033C	Wulfs Zane X238Z	Wulfs Xclusive 2458X
	Wulfs Zandy 2033Z	Wulfs Myrlene 2332M
	Wulfs Nasa 1212N	Wulfs Us Army General5093
LRFF Twinkle 505T	LRFF Joliett	Wulfs White Hot 9532W
		Wulfs Fanfare 4055F
		Miss Wulfette 1212L
		JCL Black Out
		LRFF Honeycomb

PERF	BW	ADJ. WW	ADJ. YW	FR	ADJ. SC	ULTRASOUND (RATIO)	REA	FAT	MARB												
83	681																				
EPDs	CED	BW	WW	YW	MILK	CEM	SC	ST	DOC	CWT	REA	YG	MARB	SMTI							
12	(.36)	-1	(.44)	52	(.41)	75	(.41)	22	(.38)	7	(.18)	.4	(.13)	16	(.2)	14	-15	.63	-.68	-.39	36.99
%RANK	40	25	90	95	35	35	60	35	45	>95	>95	60	55	75							

304 Wulfs Flyboy V229F

Purebred (100/89) Bull
BD: 3/21/2018
FI V229F
Scurred/Red
NPM-2151350

L7 Braddock 4027B	Wulfs Xcellsiur X252X	Wulfs Sirloin 3172S
	Miss L7 011X	Wulfs Missive 2258M
	Wulfs Spring Loaded 3158S	Wulfs Space Ship 3223S
RPLF 229Z	RPLF Utah 810U	L7 Chili Pepper 080K
		COLE Wulf Hunt
		Wulfs Nadine 3158N
		WZRK Primestar 861P
		Pslp Photogenic 418P

PERF	BW	ADJ. WW	ADJ. YW	FR	ADJ. SC	ULTRASOUND (RATIO)	REA	FAT	MARB												
83	739																				
EPDs	CED	BW	WW	YW	MILK	CEM	SC	ST	DOC	CWT	REA	YG	MARB	SMTI							
16	(.37)	-.5	(.46)	59	(.43)	90	(.43)	16	(.38)	9	(.2)	.97	(.13)	12	(.22)	14	17	1.18	-.73	-.32	42.25
%RANK	10	20	65	60	95	10	10	65	45	20	25	40	35	45							

305 Wulfs Fullerton V843F

Purebred (100/90.5) Bull
BD: 3/16/2018
FI V843F
Het Polled (T)/Red
NPM-2151343

L7 Braddock 4027B	Wulfs Xcellsiur X252X	Wulfs Sirloin 3172S
	Miss L7 011X	Wulfs Missive 2258M
	Wulfs Ransom 3059R	Wulfs Space Ship 3223S
RPLF U Tube	RPLF Julia 936J	L7 Chili Pepper 080K
		Wulfs Nasa 1212N
		Wulfs Nobility 3059N
		WZRK Genesis 532E
		Miss Potterosa 607F

PERF	BW	ADJ. WW	ADJ. YW	FR	ADJ. SC	ULTRASOUND (RATIO)	REA	FAT	MARB												
91	821																				
EPDs	CED	BW	WW	YW	MILK	CEM	SC	ST	DOC	CWT	REA	YG	MARB	SMTI							
14	(.35)	.6	(.46)	70	(.44)	105	(.43)	13	(.39)	8	(.19)	.85	(.16)	16	(.22)	13	7	1.42	-.84	-.38	44.3
%RANK	20	40	15	20	>95	20	15	35	50	65	2	10	50	30							

306 Wulfs Fairdale V908F

Purebred (100/89.2) Bull
BD: 3/12/2018
FI V908F
Homo Pld (T)/Red
NPM-2151340

L7 Braddock 4027B	Wulfs Xcellsiur X252X	Wulfs Sirloin 3172S
	Miss L7 011X	Wulfs Missive 2258M
	Wulfs Ransom 3059R	Wulfs Space Ship 3223S
RPLF Wilma 908W	RPLF Tiger Lily 728T	L7 Chili Pepper 080K
		Wulfs Nasa 1212N
		Wulfs Nobility 3059N
		WZRK Primestar 861P
		RPLF Princess 451P

PERF	BW	ADJ. WW	ADJ. YW	FR	ADJ. SC	ULTRASOUND (RATIO)	REA	FAT	MARB												
85	641																				
EPDs	CED	BW	WW	YW	MILK	CEM	SC	ST	DOC	CWT	REA	YG	MARB	SMTI							
16	(.38)	-1.9	(.47)	56	(.44)	85	(.43)	17	(.39)	9	(.2)	.75	(.13)	16	(.22)	12	0	1.16	-.78	-.37	39.91
%RANK	10	10	80	75	90	10	20	35	60	95	30	25	50	60							

307 Wulfs Fabio V001F

Purebred (100/89.2) Bull
BD: 3/2/2018
FI V001F
Homo Pld (T)/Red
NPM-2151335

L7 Braddock 4027B	Wulfs Xcellsiur X252X	Wulfs Sirloin 3172S
	Miss L7 011X	Wulfs Missive 2258M
	Wulfs Ransom 3059R	Wulfs Space Ship 3223S
RPLF 001X	RPLF Uptown Girl 823U	L7 Chili Pepper 080K
		Wulfs Nasa 1212N
		Wulfs Nobility 3059N
		WZRK Primestar 861P
		RPLF Princess 451P

PERF	BW	ADJ. WW	ADJ. YW	FR	ADJ. SC	ULTRASOUND (RATIO)	REA	FAT	MARB												
89	697																				
EPDs	CED	BW	WW	YW	MILK	CEM	SC	ST	DOC	CWT	REA	YG	MARB	SMTI							
15	(.38)	0	(.47)	66	(.44)	102	(.43)	18	(.39)	8	(.2)	.65	(.14)	10	(.21)	14	3	1.15	-.74	-.35	43.24
%RANK	15	30	30	25	80	20	30	80	45	85	30	35	45	35							

308 Wulfs Full Bunk I914F ET

Purebred (100/89.1) Bull
BD: 3/17/2018
FI I914F
Double Polled/Red
NPM-2153826

HUNT Credentials 37C ET	HUNT Testament 40T	HUNT Ross 42R
	JKTW Whiskey River 985 W	HUNT Ruth 07R
	WZRK Primestar 861P	Wulfs Signature 9302S
Wulfs Xcalc 0156X	Wulfs Tidal Wave 7203T	JKTW Raddison 6602R
		JCL Lodestar 27L
		WZRK Miss P Ultra 861F
		Wulfs Nasa 1212N
		Wulfs Pinata 4023P

PERF	BW	ADJ. WW	ADJ. YW	FR	ADJ. SC	ULTRASOUND (RATIO)	REA	FAT	MARB												
78	727																				
EPDs	CED	BW	WW	YW	MILK	CEM	SC	ST	DOC	CWT	REA	YG	MARB	SMTI							
17	(.37)	.2	(.45)	70	(.43)	111	(.44)	22	(.38)	10	(.2)	.75	(.16)	17	(.23)	11	36	1.17	-.63	-.04	55.11
%RANK	10	30	15	10	35	4	20	30	65	1	30	75	1	1							

309 Wulfs Full Wallet I915F ET

Purebred (100/89.1) Bull
BD: 1/19/2018
FI I915F
Homo Pld (T)/Red
NPM-2153828

HUNT Credentials 37C ET	HUNT Testament 40T	HUNT Ross 42R
	JKTW Whiskey River 985 W	HUNT Ruth 07R
	WZRK Primestar 861P	Wulfs Signature 9302S
Wulfs Xcalc 0156X	Wulfs Tidal Wave 7203T	JKTW Raddison 6602R
		JCL Lodestar 27L
		WZRK Miss P Ultra 861F
		Wulfs Nasa 1212N
		Wulfs Pinata 4023P

PERF	BW	ADJ. WW	ADJ. YW	FR	ADJ. SC	ULTRASOUND (RATIO)	REA	FAT	MARB												
80	718																				
EPDs	CED	BW	WW	YW	MILK	CEM	SC	ST	DOC	CWT	REA	YG	MARB	SMTI							
16	(.34)	.1	(.46)	71	(.44)	111	(.44)	19	(.38)	9	(.2)	.75	(.16)	17	(.2)	16	34	.92	-.59	.12	60.69
%RANK	10	30	15	10	75	10	20	30	25	2	85	90	1	1							

310 Wulfs Full Bucket I615F ET

Purebred (100/89.1) Bull
BD: 1/10/2018
FI I615F
Het Polled (T)/Red
NPM-2153827

HUNT Credentials 37C ET	HUNT Testament 40T	HUNT Ross 42R
	JKTW Whiskey River 985 W	HUNT Ruth 07R
	WZRK Primestar 861P	Wulfs Signature 9302S
Wulfs Xcalc 0156X	Wulfs Tidal Wave 7203T	JKTW Raddison 6602R
		JCL Lodestar 27L
		WZRK Miss P Ultra 861F
		Wulfs Nasa 1212N
		Wulfs Pinata 4023P

PERF	BW	ADJ. WW	ADJ. YW	FR	ADJ. SC	ULTRASOUND (RATIO)	REA	FAT	MARB												
92	685																				
EPDs	CED	BW	WW	YW	MILK	CEM	SC	ST	DOC	CWT	REA	YG	MARB	SMTI							
16	(.35)	.4	(.45)	73	(.44)	116	(.44)	18	(.38)	9	(.19)	.75	(.16)	17	(.22)	11	32	1.08	-.63	.19	64.32
%RANK	10	35	10	4	80	10	20	30	65	2	45	75	1	1							

Lots 299-330: Red Limousin Yearling Bulls



311 Wulfs Full Pockets I101F ET

Purebred (100/87.7) Bull
BD: 1/15/2018
FI I101F
Homo Pld (P-1)/Red
NPM-2153829

HUNT Credentials 37C ET { HUNT Testament 40T
JKTW Whiskey River 985 W { HUNT Ross 42R
Wulfs Us Army General5093 { HUNT Ruth 07R
Wulfs Signature 9302S
Miss Wulfette 0046X { Wulfs Shop Talk 2332S
Wulfs Ready Made 5093R
Wulfs Nasa 1212N
Wulfs Uminah 8140U

PERF	BW	ADJ. WW	ADJ. YW	FR	ADJ. SC	ULTRASOUND (RATIO)	REA	FAT	MARB													
	68		626																			
EPDs	CED	BW	WW	YW	MILK	CEM	SC	ST	DOC	CWT	REA	YG	MARB	SMTI								
	12	(.37)	.4	(.46)	72	(.45)	107	(.44)	13	(.38)	7	(.18)	.75	(.16)	16	(.2)	18	23	1.02	-.64	-.12	52.54
%Rnk	40	35	10	15	>95	35	20	35	10	10	60	75	3	3								

312 Wulfs Full Load I200F ET

Purebred (100/88.8) Bull
BD: 3/21/2018
FI I200F
Homo Pld (P-1)/Red
NPM-2153824

B Bar Cognac 1B { RPY Paynes Derby 46Z
Anchor B Urban Girl { KAJO Responder 120R
Wulfs Us Army General5093 { Ivy's Polled Princess 1P
Miss Wulfette 0046X { ROMN Made To Order
Wulfs Ready Made 5093R
Wulfs Nasa 1212N
Wulfs Uminah 8140U

PERF	BW	ADJ. WW	ADJ. YW	FR	ADJ. SC	ULTRASOUND (RATIO)	REA	FAT	MARB													
	92		742																			
EPDs	CED	BW	WW	YW	MILK	CEM	SC	ST	DOC	CWT	REA	YG	MARB	SMTI								
	11	(.33)	-.1	(.43)	58	(.41)	81	(.41)	21	(.37)	6	(.15)	.35	(.16)	16	(.19)	14	-2	1.07	-.8	-.39	39.73
%Rnk	50	30	70	85	50	50	75	35	45	>95	50	20	55	60								

313 Wulfs Faris Q834F ET

Purebred (100/89.3) Bull
BD: 2/26/2018
FI Q834F
Homo Pld (P-2)/Red
NPM-2151799

Wulfs Xcellsior X252X { Wulfs Sirlain 3172S
Wulfs Missive 2258M { COLE Wulf Hunt
Wulfs Xtractor X233X { Wulfs Negotiable 3172N
Wulfs Pleasure 4251P { LVLS Polled Black Jack
Wulfs Faith 6501F
Wulfs Titus 2149T
Wulfs Myrlene 2332M
JCL Lodestar 27L
Wulfs Esther 5146 E

PERF	BW	ADJ. WW	ADJ. YW	FR	ADJ. SC	ULTRASOUND (RATIO)	REA	FAT	MARB													
	80		636																			
EPDs	CED	BW	WW	YW	MILK	CEM	SC	ST	DOC	CWT	REA	YG	MARB	SMTI								
	14	(.41)	.4	(.48)	71	(.47)	108	(.47)	17	(.46)	6	(.27)	.55	(.22)	12	(.31)	13	4	1.32	-.83	-.38	44.41
%Rnk	20	35	15	15	90	50	45	65	50	80	10	15	50	30								

314 Wulfs Fireman S007F

Purebred (100/89.6) Bull
BD: 3/23/2018
FI S007F
Homo Pld (T)/Red
NPM-2149365

Wulfs Xcellsior X252X { Wulfs Sirlain 3172S
Wulfs Split Second 6279S { COLE Wulf Hunt
Miss Dery Xavier 007X { Wulfs Missive 2258M
Miss Dery Terri 702 T { Wulfs Negotiable 3172N
Wulfs Number One 0513N
Wulfs Ransom 3059R
Wulfs Marilyn 2127M

PERF	BW	ADJ. WW	ADJ. YW	FR	ADJ. SC	ULTRASOUND (RATIO)	REA	FAT	MARB													
	82		639																			
EPDs	CED	BW	WW	YW	MILK	CEM	SC	ST	DOC	CWT	REA	YG	MARB	SMTI								
	14	(.41)	-.3	(.5)	63	(.47)	96	(.47)	26	(.43)	5	(.25)	.4	(.17)	16	(.28)	13	-7	1.36	-.93	-.63	33.72
%Rnk	20	25	45	45	10	70	60	35	50	>95	4	2	>95	90								

315 Wulfs Free And Easy I035F ET

Purebred (100/87.1) Bull
BD: 3/5/2018
FI I035F
Homo Pld (P-2)/Red
NPM-2153823

Wulfs Claim K817C ET { Wulfs Xcellsior X252X
Wulfs Unique 8217U { Wulfs Sirlain 3172S
Wulfs Us Army General5093 { Wulfs Missive 2258M
Miss Wulfette 0046X { HUNT Mr Jock 44J
Wulfs Myrlene 2332M
Wulfs Shop Talk 2332S
Wulfs Ready Made 5093R
Wulfs Nasa 1212N
Wulfs Uminah 8140U

PERF	BW	ADJ. WW	ADJ. YW	FR	ADJ. SC	ULTRASOUND (RATIO)	REA	FAT	MARB													
	82		678																			
EPDs	CED	BW	WW	YW	MILK	CEM	SC	ST	DOC	CWT	REA	YG	MARB	SMTI								
	13	(.34)	-.1	(.44)	66	(.44)	94	(.44)	14	(.39)	6	(.19)	.1	(.16)	16	(.23)	11	-15	.99	-.81	-.37	43
%Rnk	30	25	30	50	>95	50	90	35	65	>95	70	15	50	40								

316 Wulfs Free Cell I038F

Purebred (93/83.7) Bull
BD: 3/8/2018
FI I038F
Homo Pld (T)/Red
NPM-2151905

Wulfs Compadre 2033C { Wulfs Zane X238Z
Wulfs Willard 5115W { Wulfs Xclusive 2458X
Clarks Big Heart { Wulfs Zandy 2033Z
Dkc Tender Heart { Wulfs Myrlene 2332M
Wulfs Us Army General5093
Wulfs White Hot 9532W
Wulfs Revolver 1219R
Wulfs Remi 5115R
Wulfs Millennium 8510M
Top Meadow 283K

PERF	BW	ADJ. WW	ADJ. YW	FR	ADJ. SC	ULTRASOUND (RATIO)	REA	FAT	MARB													
	75		722																			
EPDs	CED	BW	WW	YW	MILK	CEM	SC	ST	DOC	CWT	REA	YG	MARB	SMTI								
	12	(.36)	-.1	(.44)	55	(.41)	76	(.41)	21	(.37)	5	(.16)	0	(.09)	13	(.2)	11	2	1.15	-.79	-.26	43.35
%Rnk	40	25	80	90	50	70	95	60	65	90	30	20	20	35								

317 Wulfs Fort Riley G914F ET

Purebred (93/81.8) Bull
BD: 3/11/2018
FI G914F
Homo Pld (P-2)/Red
NPM-2149492

Wulfs Claim K817C ET { Wulfs Xcellsior X252X
Wulfs Unique 8217U { Wulfs Sirlain 3172S
Wulfs Well Suited W709 { Wulfs Missive 2258M
ENGD Zenana 2074Z { HUNT Mr Jock 44J
ENGD Xtra Fine 022X { Wulfs Myrlene 2332M
Wulfs Ransom 3059R
CWS Toe The Line 709T
Kylde Daytona 730T
COLE Miss Blueprint 767T

PERF	BW	ADJ. WW	ADJ. YW	FR	ADJ. SC	ULTRASOUND (RATIO)	REA	FAT	MARB													
	85		595																			
EPDs	CED	BW	WW	YW	MILK	CEM	SC	ST	DOC	CWT	REA	YG	MARB	SMTI								
	14	(.36)	-.7	(.43)	66	(.42)	97	(.42)	17	(.38)	8	(.18)	.25	(.15)	12	(.21)	14	-16	1.18	-.78	-.35	43.48
%Rnk	20	45	30	40	90	20	85	65	45	>95	25	25	45	35								

318 Wulfs Flywheel W542F

Purebred (100/89) Bull
BD: 3/14/2018
FI W542F
Homo Pld (T)/Red
NPM-2150026

Wulfs Claim K817C ET { Wulfs Xcellsior X252X
Wulfs Xtortion 3408X { Wulfs Sirlain 3172S
CWSP Crayola 542C { Wulfs Unique 8217U
CWS Wonder Girl 949W { Wulfs Missive 2258M
HUNT Mr Jock 44J
Wulfs Myrlene 2332M
Wulfs Urban Cowboy 2149U
Miss Wulfette 3408N
Wulfs Paxton 1641P
GFLI Paulette 413P

PERF	BW	ADJ. WW	ADJ. YW	FR	ADJ. SC	ULTRASOUND (RATIO)	REA	FAT	MARB													
	94		641																			
EPDs	CED	BW	WW	YW	MILK	CEM	SC	ST	DOC	CWT	REA	YG	MARB	SMTI								
	13	(.39)	1.2	(.49)	66	(.46)	97	(.45)	14	(.39)	6	(.2)	0	(.13)	14	(.21)	14	-5	1.4	-.92	-.44	41.4
%Rnk	30	55	30	40	>95	50	95	50	45	>95	3	3	70	50								



Lots 299-330: Red Limousin Yearling Bulls

319 Wulfs Fulbert F511F

Purebred (100/88.4) Bull
BD: 3/18/2018

FI F511F

Het Polled (T)/Red
NPM-2151117



HUNT Credentials 37C ET { HUNT Testament 40T
JKTW Whiskey River 985 W

DMWC Susie Q 511C { Wulfs Sirlain 3172S
DMWC Suzy Q 320A

HUNT Ross 42R
HUNT Ruth 07R
Wulfs Signature 9302S
JKTW Raddison 6602R
COLE Wulf Hunt
Wulfs Negotiable 3172N
RUNL Stetson 850S
GFLI Paige 416P

PERF	BW	ADJ. WW	ADJ. YW	FR	ADJ. SC	ULTRASOUND (RATIO)	REA	FAT	MARB												
91	707																				
EPDs	CED	BW	WW	YW	MILK	CEM	SC	ST	DOC	CWT	REA	YG	MARB	SMTI							
10	(.39)	1.3	(.51)	74	(.48)	115	(.47)	21	(.39)	8	(.21)	.8	(.15)	16	(.23)	20	43	1.31	-.65	-.1	54.23
%Rnk	60	55	5	4	50	20	15	35	2	1	10	70	3	1							

320 Wulf Friday Night F336F

Purebred (93/84.2) Bull
BD: 3/8/2018

FI F336F



Homo Pld (T)/Red
NPM-2151089

HUNT Credentials 37C ET { HUNT Testament 40T
JKTW Whiskey River 985 W

DMWC Suzy Q 336A { Wulfs Yonkers K682Y
Dwmc Suzy Q 016X

HUNT Ross 42R
HUNT Ruth 07R
Wulfs Signature 9302S
JKTW Raddison 6602R
Wulfs Uppermost 6196U
Wulfs Soloist 6284S
Wulfs Uno Attack 6199U
DMWC Twinkee 732T

PERF	BW	ADJ. WW	ADJ. YW	FR	ADJ. SC	ULTRASOUND (RATIO)	REA	FAT	MARB												
88	667																				
EPDs	CED	BW	WW	YW	MILK	CEM	SC	ST	DOC	CWT	REA	YG	MARB	SMTI							
12	(.38)	.9	(.49)	68	(.46)	106	(.45)	23	(.38)	4	(.2)	.7	(.13)	13	(.21)	18	41	1.05	-.56	-.14	50.31
%Rnk	40	45	25	15	25	85	20	60	10	1	55	95	4	10							

321 Wulfs Farm Truck C820F

Purebred (100/89.3) Bull
BD: 3/2/2018

FI C820F

Scurred/Red
NPM-2153170



HUNT Credentials 37C ET { HUNT Testament 40T
JKTW Whiskey River 985 W

Wulfs Running Mate 5463R { Wulfs Nasa 1212N
Wulfs Maryruth 2101M

HUNT Ross 42R
HUNT Ruth 07R
Wulfs Signature 9302S
JKTW Raddison 6602R
Wulfs Fanfare 4055F
Miss Wulfette 1212L
Wulfs Explosion 0184E
Wulfs Geraldine 7057G

PERF	BW	ADJ. WW	ADJ. YW	FR	ADJ. SC	ULTRASOUND (RATIO)	REA	FAT	MARB												
83	652																				
EPDs	CED	BW	WW	YW	MILK	CEM	SC	ST	DOC	CWT	REA	YG	MARB	SMTI							
16	(.38)	-.2	(.49)	60	(.46)	93	(.45)	24	(.39)	10	(.19)	.75	(.15)	18	(.21)	9	11	.93	-.7	-.05	52.18
%Rnk	10	25	60	50	20	4	20	25	80	45	85	50	1	3							

322 Wulfs Ferbie D812F

Purebred (100/89.5) Bull
BD: 3/31/2018

FI D812F



Homo Pld (T)/Red
NPM-2150400

King Wulf 7084Z { Wulfs Xtractor X233X
Wulfs Tallie 7084T

SWSK Xtra Special 001X { Wulfs Titus 2149T
SS Miss Black Grinder

Wulfs Titus 2149T
Wulfs Myrlene 2332M
Wulfs Ridgley 3172R
Wulfs Johannah 9510J
Wulfs Realtor 1503R
Wulfs Meadow Grass 2149M
TUBB Grinder 749D
SS Polled Black Jeni

PERF	BW	ADJ. WW	ADJ. YW	FR	ADJ. SC	ULTRASOUND (RATIO)	REA	FAT	MARB												
80	718																				
EPDs	CED	BW	WW	YW	MILK	CEM	SC	ST	DOC	CWT	REA	YG	MARB	SMTI							
12	(.36)	1.5	(.47)	70	(.44)	103	(.45)	13	(.4)	8	(.21)	.65	(.12)	14	(.24)	14	11	1.03	-.72	-.49	39.23
%Rnk	40	60	15	25	>95	20	30	50	45	45	60	45	80	65							

323 Wulfs Favorite Son C811F

Purebred (100/89.1) Bull
BD: 2/12/2018

FI C811F

Homo Pld (T)/Red
NPM-2153163



Wulfs Dial Pad I013D ET { Wulfs Apostle T343A
Wulfs Yam Pudding 1437Y

Cait Your My Treasure { HC Final Time 407
Wulfs Treasury 7124T

Wulfs Yankee K689Y
Wulfs Ultra Diamond 8571U
Wulfs Sirlain 3172S
Wulfs Missive 2258M
HC Overtime 972
HC Polled Candy 763
Wulfs Realtor 1503R
FI 2769M

PERF	BW	ADJ. WW	ADJ. YW	FR	ADJ. SC	ULTRASOUND (RATIO)	REA	FAT	MARB												
88	651																				
EPDs	CED	BW	WW	YW	MILK	CEM	SC	ST	DOC	CWT	REA	YG	MARB	SMTI							
12	(.37)	.4	(.46)	64	(.44)	96	(.43)	19	(.39)	7	(.19)	.78	(.11)	16	(.22)	20	20	1.43	-.76	-.41	40.72
%Rnk	40	35	40	45	75	35	20	35	2	15	2	30	60	55							

324 Wulfs Forest F650F

Purebred (93/82.8) Bull
BD: 2/14/2018

FI F650F



Homo Pld (T)/Red
NPM-2151035

Wulfs Armor 2258A { Wulfs Xtractor X233X
Wulfs Missive 2258M

DMWC Dilys 650D { Wulfs Zarco 8403Z
DMWC Yally 116Y

Wulfs Titus 2149T
Wulfs Myrlene 2332M
LVLS Polled Black Jack
Wulfs Faith 6501F
Wulfs Warbonnet 6254W
Wulfs Usoa 8403U
Wulfs Sirlain 3172S
RKNS Ms 632R

PERF	BW	ADJ. WW	ADJ. YW	FR	ADJ. SC	ULTRASOUND (RATIO)	REA	FAT	MARB												
71	674																				
EPDs	CED	BW	WW	YW	MILK	CEM	SC	ST	DOC	CWT	REA	YG	MARB	SMTI							
15	(.4)	-1.4	(.48)	60	(.45)	88	(.45)	22	(.38)	8	(.22)	.72	(.14)	12	(.23)	13	3	.96	-.66	-.31	42.17
%Rnk	15	10	60	65	35	20	20	65	50	85	75	65	30	45							

325 Wulfs Foresee F620F

Purebred (87/77.9) Bull
BD: 2/13/2018

FI F620F

Scurred/Red
NPM-2151033



Wulfs Armor 2258A { Wulfs Xtractor X233X
Wulfs Missive 2258M

DMWC Decora 620D { Wulfs Sirlain 3172S
DMWC Suzy Q 233Z

Wulfs Titus 2149T
Wulfs Myrlene 2332M
LVLS Polled Black Jack
Wulfs Faith 6501F
COLE Wulf Hunt
Wulfs Negotiable 3172N
Schiefelbein Focus 4760
DMWC Suzy Q 034X

PERF	BW	ADJ. WW	ADJ. YW	FR	ADJ. SC	ULTRASOUND (RATIO)	REA	FAT	MARB												
68	643																				
EPDs	CED	BW	WW	YW	MILK	CEM	SC	ST	DOC	CWT	REA	YG	MARB	SMTI							
17	(.39)	-3.1	(.48)	56	(.45)	85	(.45)	24	(.4)	10	(.22)	1.02	(.16)	15	(.23)	16	-6	.98	-.68	-.25	43.54
%Rnk	10	2	80	75	20	4	5	40	25	>95	70	60	20	35							

326 Wulfs Fork Lift F005F

Purebred (87/75.1) Bull
BD: 2/22/2018

FI F005F



Homo Pld (T)/Red
NPM-2151051

Wulfs Adventurous X684A { Wulfs X Sign Here X578X
Wulfs Soloist 6284S

Dwmc Suzy Q 005X { Wulfs Ransom 3059R
GFLI Nasha 344N

S A V Net Worth 4200
Wulfs Royalty 5078R
Wulfs Nobel Prize 3861N
Wulfs Joy Bells 9202J
Wulfs Nasa 1212N
Wulfs Nobility 3059N
COLE First Knight 03G
GFLI Gordon Lady 633F

PERF	BW	ADJ. WW	ADJ. YW	FR	ADJ. SC	ULTRASOUND (RATIO)	REA	FAT	MARB												
86	599																				
EPDs	CED	BW	WW	YW	MILK	CEM	SC	ST	DOC	CWT	REA	YG	MARB	SMTI							
12	(.37)	.6	(.48)	59	(.45)	92	(.44)	26	(.38)	7	(.19)	.25	(.16)	11	(.21)	19	12	1.03	-.65	-.25	44.27
%Rnk	40	40	65	55	10	35	85	75	3	40	60	70	20	30							

327 Wulfs Free Time I325F

Purebred (93/80.3) Bull
BD: 3/25/2018
FI I325F
Double Polled/Red
NPM-2151907



Wulfs Bigfoot V640B
Wulfs Zibo V048Z
RPLF Snookers 640S
Wulfs Well Suited W709
ENG D Zenana 2074Z
Wulfs Spring Loaded 3158S
Rrpf Karisma 048K
Carrousels Nasdaq
Meado-West 948J
Wulfs Ransom 3059R
CWS Toe The Line 709T
Kylid Daytona 730T
COLE Miss Blueprint 767T

PERF	BW	ADJ. WW	ADJ. YW	FR	ADJ. SC	ULTRASOUND (RATIO)	REA	FAT	MARB												
87	680																				
EPDs	CED	BW	WW	YW	MILK	CEM	SC	ST	DOC	CWT	REA	YG	MARB	SMTI							
9	(.34)	.8	(.43)	59	(.4)	84	(.4)	15	(.36)	4	(.16)	.35	(.13)	10	(.2)	15	8	1.11	-.67	-.32	41.55
%Rnk	75	45	65	75	95	85	75	80	35	60	40	65	35	50							



Wulfs Forge Ahead Q844F • Sells as Lot 330

328 Wulfs First Timer V408F

Percentage (81/71.1) Bull
BD: 3/20/2018
FI V408F
Het Polled (T)/Red
NXM-2151347



L7 Braddock 4027B
Wulfs Xcellsior X252X
Miss L7 011X
Wulfs Zibo V048Z
RPLF Skeeter 678S
Wulfs Sirlain 3172S
Wulfs Missive 2258M
Wulfs Space Ship 3223S
L7 Chili Pepper 080K
Wulfs Spring Loaded 3158S
Rrpf Karisma 048K
TPIE Lakota li 1086
Meado-West X201M

PERF	BW	ADJ. WW	ADJ. YW	FR	ADJ. SC	ULTRASOUND (RATIO)	REA	FAT	MARB												
86	699																				
EPDs	CED	BW	WW	YW	MILK	CEM	SC	ST	DOC	CWT	REA	YG	MARB	SMTI							
16	(.35)	-.4	(.45)	53	(.42)	77	(.41)	15	(.36)	9	(.17)	1.05	(.13)	11	(.2)	15	2	.73	-.55	.02	51.18
%Rnk	10	20	90	95	95	10	20	65	25	95	80	55	25	35							

329 Wulfs Free For All I021F

Lim-Flex (75/67.2) Bull
BD: 2/1/2018
FI I021F
Homo Pld (P-2)/Red
LFM-2150882



Wulfs Claim K817C ET
Wulfs Xcellsior X252X
Wulfs Unique 8217U
Majestic Lightning 717 Sg
Wulfs Pink 4504P
Wulfs Sirlain 3172S
Wulfs Missive 2258M
HUNT Mr Jock 44J
Wulfs Myrlene 2332M
Whitestone Cayenne 423R
Whitestone Blockanna R227
Wulfs Kudus 5519K
Wulfs Myra Jane 2308M

PERF	BW	ADJ. WW	ADJ. YW	FR	ADJ. SC	ULTRASOUND (RATIO)	REA	FAT	MARB												
84	675																				
EPDs	CED	BW	WW	YW	MILK	CEM	SC	ST	DOC	CWT	REA	YG	MARB	SMTI							
10	(.35)	1.1	(.47)	66	(.44)	94	(.43)	14	(.38)	5	(.19)	.15	(.12)	10	(.19)	16	-1	1.16	-.72	-.05	53.79
%Rnk	70	60	40	70	>95	80	>95	70	15	>95	2	1	70	55							

330 Wulfs Forge Ahead Q844F

Purebred (100/86.6) Bull
BD: 3/5/2018
F94L (2)
FI Q844F
Homo Pld (T)/Red
NPM-2150847



Wulfs Compliant K687C ET
Wulfs Willard 5115W
Wulfs Soloist 6284S
HUNT Zoey 70Z
HUNT Roosevelt 40R
HUNT Topper 14T
Wulfs Revolver 1219R
Wulfs Remi 5115R
Wulfs Nobel Prize 3861N
Wulfs Joy Bells 9202J
LVLS Duramax 2408M
HUNT Lady 05L
COLE Wulf Hunt
HUNT Roxana 09R

PERF	BW	ADJ. WW	ADJ. YW	FR	ADJ. SC	ULTRASOUND (RATIO)	REA	FAT	MARB												
90	730																				
EPDs	CED	BW	WW	YW	MILK	CEM	SC	ST	DOC	CWT	REA	YG	MARB	SMTI							
6	(.39)	4.6	(.49)	79	(.46)	120	(.46)	15	(.39)	2	(.19)	.55	(.17)	12	(.22)	19	16	1.24	-.69	-.31	48.43
%Rnk	>95	>95	2	2	95	>95	45	65	3	25	15	55	30	10							

- Red Wulfs Compliant K687C son that pounded the scale down at weaning
- Top 2% of the Limousin breed for WW & YW EPD
- This guy will give you added pounds to sell

331 Wulfs Fort Bragg C817F

Purebred (87/78.9) Bull
BD: 2/27/2018
FI C817F
Homo Pld (T)/Red
NPM-2153168



Wulfs Compliant K687C ET
Wulfs Willard 5115W
Wulfs Soloist 6284S
Wulfs Xcellsior X252X
KEVN Beyonce 443B
Wulfs Revolver 1219R
Wulfs Remi 5115R
Wulfs Nobel Prize 3861N
Wulfs Joy Bells 9202J
Wulfs Sirlain 3172S
Wulfs Missive 2258M
Kesslers Frontman R001
KEVN Unbreakable 121U

PERF	BW	ADJ. WW	ADJ. YW	FR	ADJ. SC	ULTRASOUND (RATIO)	REA	FAT	MARB												
100	825																				
EPDs	CED	BW	WW	YW	MILK	CEM	SC	ST	DOC	CWT	REA	YG	MARB	SMTI							
9	(.38)	2.5	(.49)	77	(.46)	112	(.46)	15	(.4)	2	(.18)	.25	(.15)	15	(.22)	21	4	1.13	-.64	-.23	50.15
%Rnk	75	85	3	10	95	>95	85	40	1	80	35	75	15	10							

332 Wulfs Frooba F122F

Purebred (100/89.5) Bull
BD: 3/12/2018
FI F122F
Scurred/Red
NPM-2151105



Wulfs Bachelor K688B
Wulfs Xclusive 2458X
Wulfs Soloist 6284S
Wulfs Trailblazer 2329T
DMWC Suzy Q 122Y
DMWC Wilona 926W
WZRK Primestar 861P
Wulfs Missive 2258M
Wulfs Nobel Prize 3861N
Wulfs Joy Bells 9202J
Wulfs Ransom 3059R
Wulfs Motherpearl 2329M
Wulfs Strong Hold 4026S
GFLI Rae 503R

PERF	BW	ADJ. WW	ADJ. YW	FR	ADJ. SC	ULTRASOUND (RATIO)	REA	FAT	MARB												
93	720																				
EPDs	CED	BW	WW	YW	MILK	CEM	SC	ST	DOC	CWT	REA	YG	MARB	SMTI							
8	(.37)	2.7	(.49)	72	(.46)	110	(.45)	16	(.39)	4	(.21)	.15	(.16)	18	(.23)	16	12	.94	-.68	-.49	39.61
%Rnk	85	85	10	10	95	85	90	25	25	40	80	60	80	60							

Lots 331-337:
Red Limousin
Yearling Bulls



Lots 331-337: Red Limousin Yearling Bulls

333 Wulfs Fortnight F209F

Purebred (100/87.8) Bull
BD: 3/4/2018

FI F209F

Homo Pld (T)/Red
NPM-2151074



Wulfs Xcellsior X252X
DMWC Suzy Q 209Z

Wulfs Sirloin 3172S
Wulfs Missive 2258M
Wulfs Warrior 9302W
DMWC Uzzo 804U

COLE Wulf Hunt
Wulfs Negotiable 3172N
LVLS Polled Black Jack
Wulfs Faith 6501F
Wulfs Spring Loaded 3158S
Wulfs Joy Bells 9202J
Wulfs Shop Talk 2332S
Gfl12101M

PERF	BW	ADJ. WW	ADJ. YW	FR	ADJ. SC	ULTRASOUND (RATIO)	REA	FAT	MARB												
89		645																			
EPDs	CED	BW	WW	YW	MILK	CEM	SC	ST	DOC	CWT	REA	YG	MARB	SMTI							
10	(.43)	1.9	(.5)	75	(.48)	114	(.48)	19	(.44)	3	(.27)	.15	(.17)	7	(.27)	13	12	1.36	-.79	-.29	48.65
%Rnk	60	70	4	5	75	95	90	90	50	40	4	20	25	10							

334 Wulfs Formula F909F

Purebred (100/88.7) Bull
BD: 2/24/2018

FI F909F

Het Polled (T)/Red
NPM-2151054



Wulfs Xcellsior X252X
DMWC Weeko 909W

Wulfs Sirloin 3172S
Wulfs Missive 2258M
Wulfs Titus 2149T
GFLI Gordon Lady 540R

COLE Wulf Hunt
Wulfs Negotiable 3172N
LVLS Polled Black Jack
Wulfs Faith 6501F
Wulfs Realtor 1503R
Wulfs Meadow Grass 2149M
GFLI Nike 363N
GFLI Nadia 331N

PERF	BW	ADJ. WW	ADJ. YW	FR	ADJ. SC	ULTRASOUND (RATIO)	REA	FAT	MARB												
95		594																			
EPDs	CED	BW	WW	YW	MILK	CEM	SC	ST	DOC	CWT	REA	YG	MARB	SMTI							
9	(.42)	1.6	(.51)	71	(.48)	106	(.48)	9	(.45)	4	(.28)	.45	(.2)	12	(.3)	18	3	1.29	-.82	-.37	44.8
%Rnk	75	65	15	15	>95	85	60	65	10	85	10	15	50	30							

335 Wulfs Freddy F939F

Purebred (87/79.2) Bull
BD: 3/5/2018

FI F939F

Scurred/Red
NPM-2151080



HUNT Credentials 37C ET
DMWC Wova 939W

HUNT Testament 40T
JKTW Whiskey River 985 W
Wulfs Strong Hold 4026S
DMWC Tortilla 728T

HUNT Ross 42R
HUNT Ruth 07R
Wulfs Signature 9302S
JKTW Raddison 6602R
Wulfs Peterbilt 2325P
Wulfs Pizzaria 4026P
Glacial Quantum 3330 17K
GFLI Rosa 541R

PERF	BW	ADJ. WW	ADJ. YW	FR	ADJ. SC	ULTRASOUND (RATIO)	REA	FAT	MARB												
94		721																			
EPDs	CED	BW	WW	YW	MILK	CEM	SC	ST	DOC	CWT	REA	YG	MARB	SMTI							
8	(.39)	-.4	(.49)	65	(.46)	100	(.45)	20	(.38)	1	(.18)	.85	(.15)	13	(.18)	17	42	1.12	-.58	-.15	48.98
%Rnk	85	35	35	30	65	>95	15	60	15	1	40	90	5	10							

336 Wulfs Founder C816F ET

Purebred (100/89.3) Bull
BD: 2/26/2018

F94L (2)
FI C816F

Homo Polled(T)/Red
NPM-2155362



Wulfs Xtractor X233X
KEVN Xuberance 053X

Wulfs Titus 2149T
Wulfs Myrlene 2332M
AUTO Dollar General 122R
Keno Namesake 307N

Wulfs Realtor 1503R
Wulfs Meadow Grass 2149M
COLE Wulf Hunt
Wulfs Joy Bells 9202J
LVLS Secret Weapon 4408K
AUTO Kyria 232K
EXLR Dakota 353G
Keno Jacquelyn 907J

PERF	BW	ADJ. WW	ADJ. YW	FR	ADJ. SC	ULTRASOUND (RATIO)	REA	FAT	MARB												
95		737																			
EPDs	CED	BW	WW	YW	MILK	CEM	SC	ST	DOC	CWT	REA	YG	MARB	SMTI							
10	(.24)	2	(.28)	73	(.3)	107	(.3)	24	(.26)	6	(.22)	.85	(.21)	13	(.21)	16	10	1.07	-.72	-.45	41.53
%Rnk	60	75	10	15	20	50	15	60	25	50	50	45	70	50							

337 Wulfs Foxhole W123F

Purebred (100/88.7) Bull
BD: 3/14/2018

FI W123F

Homo Pld (P-1)/Red
NPM-2150004



Wulfs Billy The Kid K234B
Wulfs Ysabel 1231Y

RUNL Stetson 850S
Wulfs Unique 8217U
Wulfs Wisdom 8063W
Wulfs Upbeat & Sassy 8426

JCL Lodestar 27L
RUNL 72L
HUNT Mr Jock 44J
Wulfs Myrlene 2332M
Wulfs Realtor 1503R
Miss Wulfette 8063H
Wulfs Ridgley 3172R
Wulf's Casual 3161C

PERF	BW	ADJ. WW	ADJ. YW	FR	ADJ. SC	ULTRASOUND (RATIO)	REA	FAT	MARB												
98		667																			
EPDs	CED	BW	WW	YW	MILK	CEM	SC	ST	DOC	CWT	REA	YG	MARB	SMTI							
11	(.39)	1.7	(.5)	69	(.47)	108	(.47)	17	(.41)	8	(.22)	.5	(.19)	22	(.23)	17	7	1.3	-.73	-.28	46.84
%Rnk	50	65	20	15	90	20	45	15	15	65	10	40	25	20							



Lots 338-358: Black Limousin Yearling Bulls



Wulfs Full House P602F • Sells as Lot 338

338 Wulfs Full House P602F

Purebred (90/81) Bull
BD: 2/15/2018

F94L (1)
FI P602F

Homo Pld (T)/Het Black (T)
NPM-2151326



Wulfs Dash For Cash C613D
Rttb Buttercup 602D

MAGS Zodiac
KEVN Zaneta 295Z
LFLC Ace 750A
HUNT Buttercup 44B

MAGS Winston
MAGS Xanthous
Wulfs Upgrade 0500U
KEVN Whiskey Lullaby
Wulfs Walcott F711W
LFLC Yo Go 750Y
Wulfs Yankee K689Y
HUNT Peoria 57P

PERF	BW	ADJ. WW	ADJ. YW	FR	ADJ. SC	ULTRASOUND (RATIO)	REA	FAT	MARB												
77		751																			
EPDs	CED	BW	WW	YW	MILK	CEM	SC	ST	DOC	CWT	REA	YG	MARB	SMTI							
9	(.33)	3.3	(.41)	75	(.38)	118	(.38)	16	(.35)	5	(.16)	.86	(.1)	11	(.18)	6	25	.98	-.62	-.19	50.92
%Rnk	75	95	4	3	95	70	15	75	90	10	70	80	10	4							

- Sire was popular in our 2017 Opportunity Sale
- Thick made individual with an impressive muscle shape
- Strong WW over 750 lbs.

Lots 338-358: Black Limousin Yearling Bulls



Wulfs F/X W037F • Sells as Lot 339



Wulfs Fabius Q827F ET • Sells as Lot 340

339 Wulfs F/X W037F



Purebred (87/78.5) Bull F94L (2) **Homo Pld (T)/Het Black (T)**
 BD: 3/13/2018 FI W037F NPM-215002

Wulfs Cooley 3710C { RUNL Stetson 850S
 Wulfs Abet 3710A { Wulfs Uminah 8140U
 CWSP Xtraordinary 037X { Wulfs Sirlain 3172S
 Wulfs Nice Girl 3095N { Wulfs Negotiable 3172N
 VORD Halfback
 Wulfs's Esther 5146 E

PERF	BW	ADJ. WW	ADJ. YW	FR	ADJ. SC	ULTRASOUND (RATIO)	REA	FAT	MARB					
97	703													
EPDs	CED	BW	WW	YW	MILK	CEM	SC	ST	DOC	CWT	REA	YG	MARB	SMTI
	10 (.41)	2.7 (.5)	83 (.46)	128 (.46)	18 (.4)	7 (.21)	.5 (.13)	17 (.22)	14	20	1.28	-.6	-.18	53.54
%Rnk	60	85	1	1	80	35	45	30	45	15	10	85	10	2

- Power bull with great growth and muscle
- One of the biggest YW EPD's in the sale
- These Wulfs Cooley 3710C sons will get the attention of good cowboys

340 Wulfs Fabius Q827F ET



Purebred (100/88.7) Bull F94L (2) **Homo Pld (P-2)/Black**
 BD: 2/26/2018 FI Q827F NPM-2151801

Wulfs Billy The Kid K234B { RUNL Stetson 850S
 Wulfs Unique 8217U
 Wulfs Your Choice 1419Y { Wulfs Uppermost 6196U
 Wulfs Soloist 6284S { JCL Lodestar 27L
 RUNL 72L
 HUNT Mr Jock 44J
 Wulfs Myrlene 2332M
 Wulfs Nasa 1212N
 Wulfs Skyla 6196S
 Wulfs Nobel Prize 3861N
 Wulfs Joy Bells 9202J

PERF	BW	ADJ. WW	ADJ. YW	FR	ADJ. SC	ULTRASOUND (RATIO)	REA	FAT	MARB					
85	773													
EPDs	CED	BW	WW	YW	MILK	CEM	SC	ST	DOC	CWT	REA	YG	MARB	SMTI
	5 (.38)	3.7 (.47)	78 (.46)	123 (.46)	18 (.42)	2 (.23)	.65 (.23)	22 (.26)	17	10	1.4	-.81	-.2	53.07
%Rnk	>95	>95	2	1	80	>95	30	15	15	50	3	15	10	2

- Direct from our ET program
- Full brother to Wulfs Devils Lake K118D, who is a herdsire for Symens Brothers in SD
- Dam is the muscle adding donor, Wulfs Your Choice 1419Y

341 Wulfs Fort Bridger C818F



Purebred (87/77.5) Bull FI C818F **Homo Pld (T)/Het Black (T)**
 BD: 2/28/2018 NPM-2153169

Wulfs Compliant K687C ET { Wulfs Willard 5115W
 Wulfs Soloist 6284S { Wulfs Revolver 1219R
 Wulfs Remi 5115R
 Wulfs Nobel Prize 3861N
 Wulfs Joy Bells 9202J
 Alyn Chardonnay 534C { MAGS Y-Axis
 EF Ying Yang 662Y { TC Aberdeen 759
 MAGS Uahuka
 DHVO Trey 133R
 DVFC Fergie 109T

PERF	BW	ADJ. WW	ADJ. YW	FR	ADJ. SC	ULTRASOUND (RATIO)	REA	FAT	MARB					
86	719													
EPDs	CED	BW	WW	YW	MILK	CEM	SC	ST	DOC	CWT	REA	YG	MARB	SMTI
	10 (.34)	2.7 (.47)	73 (.44)	108 (.43)	18 (.39)	2 (.17)	.44 (.16)	12 (.19)	17	20	1.08	-.57	-.27	46.85
%Rnk	60	85	10	15	80	>95	60	65	15	15	45	95	25	20

342 Wulfs Forrester C812F



Purebred (100/89.8) Bull FI C812F **Homo Pld (P-3)/Black**
 BD: 2/13/2018 NPM-2153164

Wulfs Compliant K687C ET { Wulfs Willard 5115W
 Wulfs Soloist 6284S
 Cait Cinderella 503C { Wulfs Xcellsior X252X
 Cait Zara 262Z { Wulfs Revolver 1219R
 Wulfs Remi 5115R
 Wulfs Nobel Prize 3861N
 Wulfs Joy Bells 9202J
 Wulfs Sirlain 3172S
 Wulfs Missive 2258M
 Wulfs Xtractor 2333X
 KEVN Unopened Letter 106U

PERF	BW	ADJ. WW	ADJ. YW	FR	ADJ. SC	ULTRASOUND (RATIO)	REA	FAT	MARB					
89	708													
EPDs	CED	BW	WW	YW	MILK	CEM	SC	ST	DOC	CWT	REA	YG	MARB	SMTI
	11 (.36)	2.1 (.49)	74 (.46)	110 (.46)	20 (.4)	3 (.19)	.33 (.16)	12 (.22)	19	-3	1.1	-.77	-.22	50.62
%Rnk	50	75	5	10	65	95	75	65	3	>95	40	25	15	5

343 Wulfs Fresno F006F



Purebred (100/89.6) Bull FI F006F **Homo Pld (T)/Black**
 BD: 3/7/2018 NPM-2151085

HUNT Credentials 37C ET { HUNT Testament 40T
 JKTW Whiskey River 985 W { HUNT Ruth 07R
 Wulfs Signature 9302S
 JKTW Raddison 6602R
 Dwmc Suzy Q 006X { HC Final Time 407
 GFLI Raquel 514R { HC Overtime 972
 HC Polled Candy 763
 Wulfs Nobel Prize 3861N
 GFLI Mindy 878H

PERF	BW	ADJ. WW	ADJ. YW	FR	ADJ. SC	ULTRASOUND (RATIO)	REA	FAT	MARB					
96	614													
EPDs	CED	BW	WW	YW	MILK	CEM	SC	ST	DOC	CWT	REA	YG	MARB	SMTI
	9 (.36)	2.3 (.49)	68 (.46)	104 (.45)	16 (.38)	5 (.19)	.9 (.15)	15 (.21)	16	27	1.04	-.65	-.14	50.73
%Rnk	75	80	25	20	95	70	10	40	25	4	55	70	4	5

344 Wulfs Free Loader I120F



Purebred (100/90.4) Bull FI I120F **Homo Pld (P-1)/Black**
 BD: 1/20/2018 NPM-2150880

HUNT Credentials 37C ET { HUNT Testament 40T
 JKTW Whiskey River 985 W { HUNT Ruth 07R
 Wulfs Signature 9302S
 JKTW Raddison 6602R
 B Bar Cassidy 13D { COLE Architect 08A
 Anchor B Trivia { Mrl X-Rated 014X
 COLE Miss Lodestar 826U
 JCL Back Fire
 HC Polled Cassidy

PERF	BW	ADJ. WW	ADJ. YW	FR	ADJ. SC	ULTRASOUND (RATIO)	REA	FAT	MARB					
89	776													
EPDs	CED	BW	WW	YW	MILK	CEM	SC	ST	DOC	CWT	REA	YG	MARB	SMTI
	11 (.31)	2.5 (.45)	91 (.46)	139 (.45)	8 (.37)	6 (.14)	1.07 (.14)	12 (.2)	16	64	1.33	-.57	-.31	51.06
%Rnk	50	85	1	1	>95	50	5	65	25	1	10	95	30	4



Lots 338-358: Black Limousin Yearling Bulls

345 Wulfs Free Mason C815F

Purebred (87/78.3) Bull
BD: 2/18/2018
FI C815F
Homo Pld (T)/Black
NPM-2153166



Wulfs Dial Pad I013D ET { Wulfs Apostle T343A
Wulfs Yam Pudding 1437Y
WLR Direct Hit
KEVN Runaway Bride 534R

Wulfs Yankee K689Y
Wulfs Ultra Diamond 8571U
Wulfs Sirloin 3172S
Wulfs Missive 2258M
KRVN Naskar 013N
MAGS Night Ambush
Kj Stockmaster 8185 P133
Elmw Hershey Kiss P5H

PERF	BW	ADJ. WW	ADJ. YW	FR	ADJ. SC	ULTRASOUND (RATIO)	REA	FAT	MARB																
98	745																								
EPDs	CED	BW	WW	YW	MILK	CEM	SC	ST	DOC	CWT	REA	YG	MARB	SMTI											
11	(.35)	.9	(.46)	60	(.43)	87	(.42)	27	(.38)	8	(.17)	.78	(.09)	12	(.21)	7	17	1.13	-.64	-.36	40.24				
%Rnk	50	45	60	70	5	20	20	65	85	20	35	75	45	55											

346 Wulfs Ferguson D808F

Percentage (84/75.4) Bull
BD: 3/8/2018
FI D808F
Homo Pld (T)/Homo Black (T)
NXM-2150402



Wulfs Willard 5115W { Wulfs Revolver 1219R
Wulfs Remi 5115R
Sprng Crks U. Bonus 5044Y
SS Miss Skip 814U

Mr SYES Gentleman 118M
Wulfs Leaf Butterfly 1219
Wulfs Napoleon 1018N
Wulfs Majority 2093M
Sprng Crks U Bonus 510U
Sprng Crks 5044R
Sprng Crks Skipper 3061S
SS Miss Ruby

PERF	BW	ADJ. WW	ADJ. YW	FR	ADJ. SC	ULTRASOUND (RATIO)	REA	FAT	MARB																
94	776																								
EPDs	CED	BW	WW	YW	MILK	CEM	SC	ST	DOC	CWT	REA	YG	MARB	SMTI											
10	(.36)	3.1	(.47)	74	(.44)	109	(.44)	13	(.39)	3	(.19)	.25	(.15)	14	(.2)	12	9	1.2	-.72	-.12	53.87				
%Rnk	65	95	10	20	>95	95	90	35	55	70	15	25	40	25											

347 Wulfs Free Trader P103F

Purebred (87/78.5) Bull
BD: 2/14/2018
FI P103F
Het Polled (T)/Het Black (T)
NPM-2151325



Wulfs Allied Force C303A { Wulfs Xtractor X233X
KEVN Xubrance 053X
Sprng Crks Urlacher 311U
Rttb Luvly 1251L

Wulfs Titus 2149T
Wulfs Myrlene 2332M
AUTO Dollar General 122R
Keno Namesake 307N
Carrouseels Peak Power
2K Pride 311
Wulfs Guardian 5074G
Wulfs Juliette 9025J

PERF	BW	ADJ. WW	ADJ. YW	FR	ADJ. SC	ULTRASOUND (RATIO)	REA	FAT	MARB																
92	720																								
EPDs	CED	BW	WW	YW	MILK	CEM	SC	ST	DOC	CWT	REA	YG	MARB	SMTI											
6	(.37)	2.6	(.46)	68	(.43)	103	(.43)	23	(.38)	3	(.19)	.65	(.14)	9	(.21)	12	17	1.11	-.69	-.41	41.48				
%Rnk	>95	85	25	25	25	95	30	85	60	20	40	55	60	50											

348 Wulfs Freeman P404F

Purebred (87/78.1) Bull
BD: 1/21/2018
FI P404F
Horned/Homo Black (T)
NPM-2151324



Wulfs Allied Force C303A { Wulfs Xtractor X233X
KEVN Xubrance 053X
Gpfx Blaque Briar 34Y
Rttb Luvly 103Y

Wulfs Titus 2149T
Wulfs Myrlene 2332M
AUTO Dollar General 122R
Keno Namesake 307N
AHCC Westwind W544
VLC Black Erica 408R
Sprng Crks Urlacher 311U
Rttb Luvly 1251L

PERF	BW	ADJ. WW	ADJ. YW	FR	ADJ. SC	ULTRASOUND (RATIO)	REA	FAT	MARB																
87	661																								
EPDs	CED	BW	WW	YW	MILK	CEM	SC	ST	DOC	CWT	REA	YG	MARB	SMTI											
9	(.36)	2.4	(.44)	68	(.42)	106	(.42)	24	(.38)	5	(.18)	-.7	(.11)	10	(.18)	16	6	.74	-.54	-.36	41.89				
%Rnk	75	80	25	15	20	70	20	80	25	70	>95	>95	45	45											

349 Wulfs Formidable Q845F

Purebred (87/77.7) Bull
BD: 3/6/2018
FI Q845F
Homo Pld (P-1)/Black
NPM-2150848



Wulfs Xtractor X233X { Wulfs Titus 2149T
Wulfs Myrlene 2332M
Wulfs Xistance V638X
Wulfs Whispering Pine9536

Wulfs Realtor 1503R
Wulfs Meadow Grass 2149M
COLE Wulf Hunt
Wulfs Joy Bells 9202J
Wulfs Spring Loaded 3158S
RPLF Sweet Sixteen 638S
S A V Net Worth 4200
Wulfs Magnolia 2523M

PERF	BW	ADJ. WW	ADJ. YW	FR	ADJ. SC	ULTRASOUND (RATIO)	REA	FAT	MARB																
95	689																								
EPDs	CED	BW	WW	YW	MILK	CEM	SC	ST	DOC	CWT	REA	YG	MARB	SMTI											
8	(.4)	3.1	(.51)	80	(.49)	122	(.48)	13	(.44)	4	(.27)	1.15	(.17)	12	(.28)	21	21	1.25	-.7	-.34	47.73				
%Rnk	85	95	2	2	>95	85	3	65	1	10	15	50	40	15											

350 Wulfs Forest City F109F

Percentage (81/71.3) Bull
BD: 2/17/2018
FI F109F
Het Polled (T)/Homo Black (T)
NXM-2151039



Wulfs Billy The Kid K234B { RUNL Stetson 850S
Wulfs Unique 8217U
HUNT Mr Jock 44J
GFLI Ryanna 508R

JCL Lodestar 27L
RUNL 72L
HUNT Mr Jock 44J
Wulfs Myrlene 2332M
LVLS Polled Justice 0601E
HUNT Miss Giggle 129G
Who Made Who 411F 1Cm
GFLI Gordon Lady 19Y

PERF	BW	ADJ. WW	ADJ. YW	FR	ADJ. SC	ULTRASOUND (RATIO)	REA	FAT	MARB																
94	685																								
EPDs	CED	BW	WW	YW	MILK	CEM	SC	ST	DOC	CWT	REA	YG	MARB	SMTI											
7	(.39)	3.3	(.5)	71	(.48)	113	(.47)	20	(.41)	6	(.22)	1.1	(.17)	20	(.24)	18	16	1.16	-.63	-.14	51.65				
%Rnk	95	95	15	15	65	55	10	10	5	45	15	40	40	30											

351 Wulfs Failsafe W211F

Purebred (100/88.5) Bull
BD: 3/22/2018
FI W211F
Homo Pld (T)/Het Black (T)
NPM-2150007



Wulfs Billy The Kid K234B { RUNL Stetson 850S
Wulfs Unique 8217U
Wulfs Warrior 9302W
Wulfs Treena 7139T

JCL Lodestar 27L
RUNL 72L
HUNT Mr Jock 44J
Wulfs Myrlene 2332M
Wulfs Spring Loaded 3158S
Wulfs Joy Bells 9202J
RGMA Night Rider 73N
Wulfs Nival 3269N

PERF	BW	ADJ. WW	ADJ. YW	FR	ADJ. SC	ULTRASOUND (RATIO)	REA	FAT	MARB																
101	617																								
EPDs	CED	BW	WW	YW	MILK	CEM	SC	ST	DOC	CWT	REA	YG	MARB	SMTI											
11	(.39)	2.3	(.5)	70	(.47)	110	(.47)	17	(.41)	7	(.22)	.4	(.16)	18	(.23)	12	0	1.4	-.85	-.37	44.87				
%Rnk	50	80	15	10	90	35	60	25	60	95	3	10	50	25											

352 Wulfs Field Goal W230F

Purebred (100/86.9) Bull
BD: 3/18/2018
FI W230F
Homo Pld (T)/Het Black (T)
NPM-2150008



Wulfs Billy The Kid K234B { RUNL Stetson 850S
Wulfs Unique 8217U
Wulfs Us Army General5093
CWSP Xstatic 031X

JCL Lodestar 27L
RUNL 72L
HUNT Mr Jock 44J
Wulfs Myrlene 2332M
Wulfs Shop Talk 2332S
Wulfs Ready Made 5093R
Wulfs Titus 2149T
CWS Uncloudy Day 801U

PERF	BW	ADJ. WW	ADJ. YW	FR	ADJ. SC	ULTRASOUND (RATIO)	REA	FAT	MARB																
97	617																								
EPDs	CED	BW	WW	YW	MILK	CEM	SC	ST	DOC	CWT	REA	YG	MARB	SMTI											
10	(.41)	.8	(.51)	67	(.48)	104	(.48)	15	(.42)	6	(.23)	.53	(.17)	20	(.23)	15	5	1.2	-.8	-.34	44.45				
%Rnk	60	45	30	20	95	50	45	20	35	75	25	20	40	30											

Lots 338-358: Black Limousin Yearling Bulls



353 Wulfs Flak Jacket W445F



Purebred (100/88.9) Bull
BD: 3/16/2018
FI W445F
Homo Pld (T)/Black
NPM-2150021

Wulfs Billy The Kid K234B { RUNL Stetson 850S
Wulfs Unique 8217U { JCL Lodestar 27L
RUNL 72L
HUNT Mr Jock 44J
Wulfs Myrlene 2332M
Wulfs Sirlain 3172S
Wulfs Missive 2258M
Wulfs Xcellsior X252X { SYES User Friendly 524U
Miss SYES 261S 327U
CWSP Brushfire 445B { CWSP Xscape Artist 032X

PERF	BW	ADJ. WW	ADJ. YW	FR	ADJ. SC	ULTRASOUND (RATIO)	REA	FAT	MARB												
88	644																				
EPDs	CED	BW	WW	YW	MILK	CEM	SC	ST	DOC	CWT	REA	YG	MARB	SMTI							
14	(.42)	1.1	(.5)	74	(.48)	115	(.47)	13	(.41)	6	(.23)	.6	(.17)	21	(.23)	14	20	1.19	-.67	-.19	50.95
%Rnk	20	50	5	4	>95	50	30	15	45	15	25	65	10	4							

354 Wulfs Fielder's Choice W39F



Purebred (100/88.2) Bull
BD: 3/10/2018
FI W39F
Het Polled (T)/Black
NPM-2150012

Wulfs Billy The Kid K234B { RUNL Stetson 850S
Wulfs Unique 8217U { JCL Lodestar 27L
RUNL 72L
HUNT Mr Jock 44J
Wulfs Myrlene 2332M
Wulfs Realtor 1503R
Miss Wulfette 8063H
Wulfs Wisdom 8063W { King Wulf 6053R
GFLI Gordon Lady 182L
CWS Up Shift 809U

PERF	BW	ADJ. WW	ADJ. YW	FR	ADJ. SC	ULTRASOUND (RATIO)	REA	FAT	MARB												
98	614																				
EPDs	CED	BW	WW	YW	MILK	CEM	SC	ST	DOC	CWT	REA	YG	MARB	SMTI							
10	(.39)	1.9	(.5)	63	(.45)	100	(.45)	20	(.4)	8	(.21)	.62	(.17)	19	(.23)	16	10	1.4	-.8	-.45	39.46
%Rnk	60	70	45	30	65	20	30	25	10	50	3	20	70	60							

355 Wulfs Field Of Dreams w36F



Purebred (87/78.4) Bull
BD: 3/17/2018
FI W366F
Homo Pld (T)/Black
NPM-2150011

Wulfs Adventurous X684A { Wulfs X Sign Here X578X
Wulfs Soloist 6284S { S A V Net Worth 4200
Wulfs Royalty 5078R
Wulfs Nobel Prize 3861N
Wulfs Joy Bells 9202J
Wulfs Titus 2149T
Wulfs Myrlene 2332M
Wulfs Uncharted Waters
Wulfs Xtractor X233X { CWS Top Notch 705T
CWSP Amethyst 336A { CWSP Xquisite 041X

PERF	BW	ADJ. WW	ADJ. YW	FR	ADJ. SC	ULTRASOUND (RATIO)	REA	FAT	MARB												
101	704																				
EPDs	CED	BW	WW	YW	MILK	CEM	SC	ST	DOC	CWT	REA	YG	MARB	SMTI							
8	(.38)	1.8	(.49)	67	(.46)	103	(.46)	30	(.39)	5	(.2)	.45	(.16)	15	(.21)	19	10	.94	-.7	-.09	52.75
%Rnk	85	70	30	25	1	70	60	40	3	50	80	50	2	2							

356 Wulfs Frito Lay F320F



Purebred (100/87.2) Bull
BD: 3/11/2018
FI F320F
Scurred/Black
NPM-2151101

Wulfs Xcellsior X252X { Wulfs Sirlain 3172S
Wulfs Missive 2258M { COLE Wulf Hunt
Wulfs Negotiable 3172N
LVLS Polled Black Jack
Wulfs Faith 6501F
JCL Lodestar 27L
RUNL 72L
Wulfs Klint 5874K
DMWC Suzy Q 320A { GFLI Paige 416P
GFLI Gordon Lady 949J

PERF	BW	ADJ. WW	ADJ. YW	FR	ADJ. SC	ULTRASOUND (RATIO)	REA	FAT	MARB												
97	664																				
EPDs	CED	BW	WW	YW	MILK	CEM	SC	ST	DOC	CWT	REA	YG	MARB	SMTI							
7	(.39)	1.3	(.5)	73	(.48)	112	(.47)	13	(.44)	3	(.26)	.4	(.21)	16	(.28)	18	10	1.29	-.73	-.31	46.93
%Rnk	95	55	10	10	>95	95	60	35	10	50	10	40	30	20							

357 Wulfs Fine Tune H634F

Purebred (100/89.2) Bull
BD: 3/23/2018
FI H634F
Homo Pld (T)/Black
NPM-2149676

Wulfs Bullion K684B { Wulfs Titus 2149T
Wulfs Soloist 6284S { Wulfs Realtor 1503R
Wulfs Meadow Grass 2149M
Wulfs Nobel Prize 3861N
Wulfs Joy Bells 9202J
KRVN Naskar 013N
MAGS Night Ambush
Wulfs Guardian 5074G
Wulfs Direct Hit { TUKR Ms Black Poll 3Y
TUKR Pollyanna 60P

PERF	BW	ADJ. WW	ADJ. YW	FR	ADJ. SC	ULTRASOUND (RATIO)	REA	FAT	MARB												
92	708																				
EPDs	CED	BW	WW	YW	MILK	CEM	SC	ST	DOC	CWT	REA	YG	MARB	SMTI							
12	(.39)	2.3	(.47)	62	(.44)	90	(.43)	24	(.4)	6	(.19)	.4	(.11)	13	(.21)	12	12	1.19	-.74	-.63	31.79
%Rnk	40	80	50	60	20	50	60	60	60	40	25	35	>95	>95							

358 Wulfs Frye F311F



Purebred (100/87.6) Bull
BD: 3/13/2018
FI F311F
Homo Pld (T)/Het Black (T)
NPM-2151109

Wulfs Bachelor K688B { Wulfs Xclusive 2458X
Wulfs Soloist 6284S { WZRK Primestar 861P
Wulfs Negotiable 3172N
Wulfs Joy Bells 9202J
Wulfs Sirlain 3172S { COLE Wulf Hunt
Wulfs Negotiable 3172N
Wulfs Realtor 1503R
GFLI Gordon Lady 6K { MISS Potterosa 448Y

PERF	BW	ADJ. WW	ADJ. YW	FR	ADJ. SC	ULTRASOUND (RATIO)	REA	FAT	MARB												
96	713																				
EPDs	CED	BW	WW	YW	MILK	CEM	SC	ST	DOC	CWT	REA	YG	MARB	SMTI							
9	(.4)	2.9	(.49)	72	(.46)	108	(.46)	14	(.39)	6	(.21)	.2	(.17)	17	(.24)	16	9	1.11	-.69	-.34	45.16
%Rnk	75	90	10	15	>95	50	85	30	25	55	40	55	40	25							



Add value to your Wulf Cattle genetics at every end-point.

- Feeder Calf Procurement
- Feedlot & Carcass Data
- Value-Added Programs
- Bull Selection Index
- Bull Retirement Program
- Breeding to Feeding™ Program
- Integrated Branded Beef Relationships

If you would like more information about any of our Wulf Advantage programs, contact us at (320) 392-5802 or www.WulfCattle.com.



Lots 359-370: Black Lim-Flex® Yearling Bulls



Wulfs Farm Ridge G164F • Sells as Lot 359

359 Wulfs Farm Ridge G164F

Lim-Flex (75/67.9) Bull **Homo Pld (P-3)/Homo Black (T)**
 BD: 3/5/2018 **FI G164F** **LFM-2145822**

Wulfs Compliant K687C ET
 Wulfs Willard 5115W
 Wulfs Soloist 6284S
 JCL Lodestar 27L
 Loup River Blackcap 23P9

Wulfs Revolver 1219R
 Wulfs Remi 5115R
 Wulfs Nobel Prize 3861N
 Wulfs Joy Bells 9202J
 Hunts Hi-Liter 245G
 Logan's Cheerleader 280G
 Summitresthighprime 0H29
 Loup River Blackcap 23L5

PERF	BW	ADJ. WW	ADJ. YW	FR	ADJ. SC	ULTRASOUND (RATIO)	REA	FAT	MARB													
92	748																					
EPDs	CED	BW	WW	YW	MILK	CEM	SC	ST	DOC	CWT	REA	YG	MARB	SMTI								
7	(.37)	2.2	(.46)	71	(.44)	108	(.44)	18	(.39)	1	(.2)	.4	(.17)	11	(.21)	10	12	1.03	-.52	.21	63.39	
%RANK	>95	90	20	30	85	>95	95	60	80	90	10	10	20	10								

- Homo black, homo polled Wulfs Compliant K687C son that is massive in his confirmation
- Big WW & big REA
- You will love the calves that this guy leaves

360 Wulfs Full Blast F208F

Lim-Flex (87/78.6) Bull **Homo Pld (T)/Homo Black (T)**
 BD: 3/21/2018 **FI F208F** **LFM-2151145**

Wulfs Compliant K687C ET
 Wulfs Willard 5115W
 Wulfs Soloist 6284S
 LH Rodemaster 338R
 DMWC Suzy Q 208Z
 DMWC Ueland 816U

Wulfs Revolver 1219R
 Wulfs Remi 5115R
 Wulfs Nobel Prize 3861N
 Wulfs Joy Bells 9202J
 JCL Lodestar 27L
 Vermilion E Blackbird9546
 Wulfs Strong Hold 4026S
 GFLI Gordon Lady 6K

PERF	BW	ADJ. WW	ADJ. YW	FR	ADJ. SC	ULTRASOUND (RATIO)	REA	FAT	MARB													
102	753																					
EPDs	CED	BW	WW	YW	MILK	CEM	SC	ST	DOC	CWT	REA	YG	MARB	SMTI								
12	(.37)	1	(.48)	63	(.45)	98	(.45)	21	(.39)	6	(.22)	.45	(.18)	12	(.23)	14	3	.98	-.67	-.21	46.91	
%RANK	40	50	45	40	50	50	60	65	45	85	70	65	15	20								

362 Wulfs Fudge B873F ET

Lim-Flex (50/45.2) Bull **Homo Pld (T)/Het Black (T)**
 BD: 3/8/2018 **FI B873F** **LFM-2146502**

Wulfs Compliant K687C ET
 Wulfs Willard 5115W
 Wulfs Soloist 6284S
 K C F Bennett Southside
 Bushs Grand Side 6714
 Bushs Grand Bando 8157

Wulfs Revolver 1219R
 Wulfs Remi 5115R
 Wulfs Nobel Prize 3861N
 Wulfs Joy Bells 9202J
 Nichols Extra K205
 K C F Miss 208 S11
 H S A F Bando 1961
 Bushs Grand Blackcap 687

PERF	BW	ADJ. WW	ADJ. YW	FR	ADJ. SC	ULTRASOUND (RATIO)	REA	FAT	MARB												
108	651																				
EPDs	CED	BW	WW	YW	MILK	CEM	SC	ST	DOC	CWT	REA	YG	MARB	SMTI							
9	(.34)	2.4	(.43)	73	(.44)	110	(.43)	18	(.38)	4	(.19)	.12	(.19)	13	52	.94	-.27	.29	64.91		
%RANK	85	90	15	25	85	90		45	40	1	15	70	10	10							

364 Wulfs Frankford G744F

Lim-Flex (75/66.8) Bull **Homo Pld (T)/Het Black (T)**
 BD: 3/19/2018 **FI G744F** **LFM-2145982**

Wulfs Buckshot C406B
 Wulfs Xclusive 2458X
 KEVN Until Now 117U
 M S U 205 Legend R309
 Blel Khalea 744T
 Blel Khalea 104R

WZRK Primestar 861P
 Wulfs Missive 2258M
 Wulfs Patriotic 0104P
 KEVN Nala 314N
 O C C Legend 616L
 M F B E 29 M22
 ANLC Now OR Never 3123N
 Logan's Khalea 104K

PERF	BW	ADJ. WW	ADJ. YW	FR	ADJ. SC	ULTRASOUND (RATIO)	REA	FAT	MARB													
95	748																					
EPDs	CED	BW	WW	YW	MILK	CEM	SC	ST	DOC	CWT	REA	YG	MARB	SMTI								
6	(.37)	2.5	(.45)	66	(.41)	102	(.41)	17	(.36)	2	(.15)	.5	(.08)	14	(.17)	9	20	.58	-.38	-.17	46.81	
%RANK	>95	95	40	45	90	>95	85	25	85	60	80	40	90	90								

361 Wulfs Fountainhead C814F

Lim-Flex (75/67.7) Bull **Homo Pld (T)/Homo Black (T)**
 BD: 2/16/2018 **FI C814F** **LFM-2153165**

Wulfs Compliant K687C ET
 Wulfs Willard 5115W
 Wulfs Soloist 6284S
 Connealy Final Product
 KEVN Allure 331A
 KEVN 423P

Wulfs Revolver 1219R
 Wulfs Remi 5115R
 Wulfs Nobel Prize 3861N
 Wulfs Joy Bells 9202J
 Connealy Product 568
 Ebonista Of Conanga 471
 AUTO Interest Free 172K
 KEVN Crown Jewel 914J

PERF	BW	ADJ. WW	ADJ. YW	FR	ADJ. SC	ULTRASOUND (RATIO)	REA	FAT	MARB													
95	681																					
EPDs	CED	BW	WW	YW	MILK	CEM	SC	ST	DOC	CWT	REA	YG	MARB	SMTI								
3	(.35)	3.1	(.49)	69	(.46)	107	(.45)	22	(.38)	-2	(.16)	.5	(.17)	11	(.2)	24	23	1.14	-.56	-.17	49.42	
%RANK	>95	>95	30	35	50	>95	85	60	1	45	2	4	90	80								

363 Wulfs For The Win B812F ET

Lim-Flex (50/45.2) Bull **Homo Pld (T)/Homo Black (T)**
 BD: 3/10/2018 **FI B812F** **LFM-2146501**

Wulfs Compliant K687C ET
 Wulfs Willard 5115W
 Wulfs Soloist 6284S
 K C F Bennett Southside
 Bushs Grand Side 6714
 Bushs Grand Bando 8157

Wulfs Revolver 1219R
 Wulfs Remi 5115R
 Wulfs Nobel Prize 3861N
 Wulfs Joy Bells 9202J
 Nichols Extra K205
 K C F Miss 208 S11
 H S A F Bando 1961
 Bushs Grand Blackcap 687

PERF	BW	ADJ. WW	ADJ. YW	FR	ADJ. SC	ULTRASOUND (RATIO)	REA	FAT	MARB												
92	614																				
EPDs	CED	BW	WW	YW	MILK	CEM	SC	ST	DOC	CWT	REA	YG	MARB	SMTI							
7	(.34)	1.5	(.43)	66	(.43)	102	(.43)	25	(.38)	3	(.18)	.14	(.19)	15	42	.9	-.27	.32	.64		
%RANK	>95	75	40	45	20	95		25	20	4	20	70	10	10							

365 Wulfs Forensics Q003F ET

Lim-Flex (75/66.5) Bull **Homo Pld (P-1)/Het Black (T)**
 BD: 3/18/2018 **FI Q003F** **LFM-2151373**

Wulfs Yankee K689Y
 HUNT Mr Jock 44J
 Wulfs Soloist 6284S
 DHVO Deuce 132R
 Tye J Royal Lass

LVLS Polled Justice 0601E
 HUNT Miss Giggie 129G
 Wulfs Nobel Prize 3861N
 Wulfs Joy Bells 9202J
 GPFF Blaque Rulon
 Amy Jo Dhan 20L
 Mcc Traveler 234D Wcc
 Stedems Royal Lass 303

PERF	BW	ADJ. WW	ADJ. YW	FR	ADJ. SC	ULTRASOUND (RATIO)	REA	FAT	MARB													
90	751																					
EPDs	CED	BW	WW	YW	MILK	CEM	SC	ST	DOC	CWT	REA	YG	MARB	SMTI								
8	(.36)	3.7	(.44)	73	(.43)	108	(.43)	24	(.41)	6	(.21)	1.05	(.17)	15	(.23)	16	31	1.18	-.5	-.11	52.04	
%RANK	95	>95	15	30	25	60	35	15	15	20	1	15	80	65								

Lots 359-370: Black Lim-Flex[®] Yearling Bulls



366 Wulfs Fescue G120F

Lim-Flex (70/62.7) Bull
BD: 3/1/2018

FI G120F

Homo Pld (P-2)/Black
LFM-2145972



Wulfs Conversion 3970C
Wulfs Xtractor X233X
BCVF Daysha 120D

JCL Lodestar 27L
RUNL 72L
MAGS Yip
TMCK Lantern 46Y
Wulfs Titus 2149T
Wulfs Myrlene 2332M
CPJ Ribeye 130
CPJ Jj 609

PERF	BW	ADJ. WW	ADJ. YW	FR	ADJ. SC	ULTRASOUND (RATIO)	REA	FAT	MARB												
	94	683																			
EPDs	CED	BW	WW	YW	MILK	CEM	SC	ST	DOC	CWT	REA	YG	MARB	SMTI							
7	(.36)	1.9	(.47)	66	(.44)	104	(.44)	22	(.38)	4	(.18)	.88	(.1)	18	(.22)	17	31	.99	-.44	-.04	52.28
%RANK	>95	85	40	40	50	90	55	5	10	20	10	25	70	60							

367 Wulfs Four Score F327F

Lim-Flex (75/67.6) Bull
BD: 3/4/2018

FI F327F

Homo Pld (T)/Het Black (T)
LFM-2151075



Wulfs Compliant K687C ET
DMWC Suzy Q 327A

Wulfs Willard 5115W
Wulfs Soloist 6284S
Schiefelbein Focus 4760
DMWC Wilma 928W

Wulfs Revolver 1219R
Wulfs Remi 5115R
Wulfs Nobel Prize 3861N
Wulfs Joy Bells 9202J
Mytty In Focus
Frosty Objective 1207
Wulfs Realtor 1503R
Wulfs Sandelwood 6032S

PERF	BW	ADJ. WW	ADJ. YW	FR	ADJ. SC	ULTRASOUND (RATIO)	REA	FAT	MARB												
	90	620																			
EPDs	CED	BW	WW	YW	MILK	CEM	SC	ST	DOC	CWT	REA	YG	MARB	SMTI							
10	(.37)	1.7	(.49)	69	(.46)	105	(.45)	18	(.39)	4	(.17)	.7	(.17)	16	(.19)	21	16	1.16	-.57	-.01	55.28
%RANK	70	80	30	40	85	90	70	10	1	75	2	3	60	45							

368 Wulfs Fort Worth C823F

Lim-Flex (75/66.2) Bull
BD: 3/27/2018

FI C823F

Scurred/Het Black (T)
LFM-2153173



Wulfs Zeke X235Z
KEVN Xperienced Rider

Wulfs Xclusive 2458X
Wulfs Myrlene 2332M
Mytty In Focus
Keno Pendant

369 Wulfs Forecast C824F

Lim-Flex (70/62.8) Bull
BD: 3/16/2018

FI C824F

Homo Pld (P-2)/Homo Black (T)
LFM-2153192



Olim Capstone 51C ET
Cnoc Day Dreamer 652D

AUTO Cruze 132X
AUTO Tradition 248Z
TMCK Architect 031A
KEVN Angel Eyes 399A

MAGS The General
AUTO Rebeca 292S
S A V Brilliance 8077
MAGS Manuela
TMCK Hydraulic 17Y
TMCK La Veda 909Y
Wulfs Wingspan 6080W
KEVN Xclamation 026X

PERF	BW	ADJ. WW	ADJ. YW	FR	ADJ. SC	ULTRASOUND (RATIO)	REA	FAT	MARB										
	102	764																	
EPDs	CED	BW	WW	YW	MILK	CEM	SC	ST	DOC	CWT	REA	YG	MARB	SMTI					
13	(.38)	.9	(.47)	62	(.44)	94	(.44)	17	(.38)	6	(.19)	.14	(.22)	16	11	.8	-.5	.07	55.27
%RANK	25	55	60	70	90	60	25	15	90	35	15	45	45						

PERF	BW	ADJ. WW	ADJ. YW	FR	ADJ. SC	ULTRASOUND (RATIO)	REA	FAT	MARB												
	94	720																			
EPDs	CED	BW	WW	YW	MILK	CEM	SC	ST	DOC	CWT	REA	YG	MARB	SMTI							
12	(.34)	2.9	(.42)	79	(.37)	119	(.37)	16	(.34)	7	(.15)	.56	(.07)	12	(.16)	11	6	.63	-.39	-.08	54.07
%RANK	40	>95	4	10	95	40	85	45	65	>95	75	35	75	50							

370 Wulfs Fort Dodge F233F

Lim-Flex (75/66.4) Bull
BD: 3/1/2018

FI F233F

Homo Pld (T)/Het Black (T)
LFM-2151070



Wulfs Billy The Kid K234B
DMWC Suzy Q 233Z

JCL Lodestar 27L
RUNL 72L
HUNT Mr Jock 44J
Wulfs Myrlene 2332M
Mytty In Focus
Frosty Objective 1207
Wulfs Uno Attack 6199U
DMWC Tilly 701T

PERF	BW	ADJ. WW	ADJ. YW	FR	ADJ. SC	ULTRASOUND (RATIO)	REA	FAT	MARB												
	102	715																			
EPDs	CED	BW	WW	YW	MILK	CEM	SC	ST	DOC	CWT	REA	YG	MARB	SMTI							
8	(.39)	1.8	(.49)	70	(.46)	114	(.46)	18	(.38)	6	(.21)	1.1	(.17)	14	(.17)	18	13	.93	-.5	-.04	54.08
%RANK	95	80	25	20	85	60	25	2	3	85	15	15	70	50							

Lots 371-380: Black Lim-Flex[®] Calving Ease Bulls

371 Wulfs Foresight Q843F

Lim-Flex (75/66) Bull
BD: 3/4/2018

FI Q843F

Double Polled/Black
LFM-2150846



Wulfs Xtractor X233X
Rmth 028C

Wulfs Realtor 1503R
Wulfs Meadow Grass 2149M
COLE Wulf Hunt
Wulfs Joy Bells 9202J
G A R Grid Maker
S A V Abigale 0451
Gats Xerxes
HUNT Wiggins 170W

PERF	BW	ADJ. WW	ADJ. YW	FR	ADJ. SC	ULTRASOUND (RATIO)	REA	FAT	MARB												
	85	741																			
EPDs	CED	BW	WW	YW	MILK	CEM	SC	ST	DOC	CWT	REA	YG	MARB	SMTI							
12	(.22)	.2	(.34)	73	(.29)	112	(.28)	20	(.23)	9	(.21)	1.1	(.17)	14	(.17)	18	16	.91	-.51	-.17	50.14
%RANK	40	35	15	20	70	10	25	25	3	75	20	10	90	75							

372 Wulfs Freecycle Q826F ET

Lim-Flex (75/66.2) Bull
BD: 2/26/2018

FI Q826F

Het Polled (T)/Het Black (T)
LFM-2151800



Wulfs Big Timer 2004B
Wulfs Xclamatory 0556X

Wulfs Sirloin 3172S
Wulfs Zandie 2004Z
S A V Bismarck 5682
Wulfs Myrlene 2332M

COLE Wulf Hunt
Wulfs Negotiable 3172N
Wulfs Ransom 3059R
Wulfs X & Bacon 0135X
G A R Grid Maker
S A V Abigale 0451
COLE Wulf Hunt
Wulfs Joy Bells 9202J

PERF	BW	ADJ. WW	ADJ. YW	FR	ADJ. SC	ULTRASOUND (RATIO)	REA	FAT	MARB												
	90	660																			
EPDs	CED	BW	WW	YW	MILK	CEM	SC	ST	DOC	CWT	REA	YG	MARB	SMTI							
10	(.4)	-.8	(.47)	55	(.46)	86	(.46)	25	(.41)	5	(.23)	.7	(.21)	14	(.24)	17	10	.62	-.42	-.04	48.69
%RANK	70	15	90	90	20	80	70	25	10	90	75	30	70	80							



**Wulf
Cattle**

Lots 371-380: Black & Red Lim-Flex® Yearling Bulls

373 Wulfs Frisco V303F



Lim-Flex (75/66.7) Bull
BD: 3/16/2018
FI V303F
Homo Pld (T)/Het Black (T)
LFM-2151342

L7 Braddock 4027B

- Wulfs Xcellsior X252X
- Miss L7 011X
- Mytty In Focus
- RPLF 125Y

RPLF April 303A

- Wulfs Sirloin 3172S
- Wulfs Missive 2258M
- Wulfs Space Ship 3223S
- L7 Chili Pepper 080K
- Saf Focus Of Er
- Mytty Countess 906
- Wulfs Spring Loaded 3158S
- RPLF Unreal 805U

PERF	BW	ADJ. WW	ADJ. YW	FR	ADJ. SC	ULTRASOUND (RATIO)	REA	FAT	MARB												
84	708																				
EPDs	CED	BW	WW	YW	MILK	CEM	SC	ST	DOC	CWT	REA	YG	MARB	SMTI							
15	(.35)	-1.2	(.46)	57	(.43)	88	(.42)	19	(.38)	8	(.18)	1.6	(.14)	16	(.21)	12	5	-.58	-.45	-.02	50.28
%Rnk	10	10	85	85	80	20	2	10	50	>95	80	20	65	75							

374 Wulfs Free Sample I324F



Lim-Flex (43/38) Bull
BD: 3/24/2018
FI I324F
Homo Pld (P-1)/Black
LFM-2151906

Wulfs Compadre 2033C

- Wulfs Zane X238Z
- Wulfs Zandy 2033Z
- Whitestone Martina Z154
- Freys Blackcap S80-V65

Freys Blackcap V65-X126

- Wulfs Xclusive 2458X
- Wulfs Myrlene 2332M
- Wulfs Us Army General5093
- Wulfs White Hot 9532W
- O C C Missing Link 830M
- Murcielago Forever Lady 808
- Freys Extra Stout R103
- Freys Blackcap M16-S80

PERF	BW	ADJ. WW	ADJ. YW	FR	ADJ. SC	ULTRASOUND (RATIO)	REA	FAT	MARB										
84	772																		
EPDs	CED	BW	WW	YW	MILK	CEM	SC	ST	DOC	CWT	REA	YG	MARB	SMTI					
14	(.32)	-1	(.41)	58	(.38)	87	(.38)	15	(.34)	6	(.14)	11	(.16)	11	14	58	-.26	.07	52.31
%Rnk	15	25	80	85	>95	60	60	65	80	80	70	45	60						

375 Wulfs Friske F409F



Lim-Flex (75/68) Bull
BD: 3/10/2018
FI F409F
Homo Pld (T)/Homo Black (T)
LFM-2151099

Wulfs Compliant K687C ET

- Wulfs Willard 5115W
- Wulfs Soloist 6284S
- Wulfs Final Answer DRCC
- GFLI Rosie 572R

DMWC Susie Q 409B

- Wulfs Revolver 1219R
- Wulfs Remi 5115R
- Wulfs Nobel Prize 3861N
- Wulfs Joy Bells 9202J
- Sav Final Answer 0035
- Royal Persephonedrcc3110N
- Wulfs Maurice 8513M
- GFLI Gordon Lady 948J

PERF	BW	ADJ. WW	ADJ. YW	FR	ADJ. SC	ULTRASOUND (RATIO)	REA	FAT	MARB												
86	671																				
EPDs	CED	BW	WW	YW	MILK	CEM	SC	ST	DOC	CWT	REA	YG	MARB	SMTI							
12	(.35)	1.9	(.48)	70	(.45)	107	(.45)	19	(.38)	5	(.17)	.65	(.18)	15	(.19)	16	19	1.12	-.58	-.18	49.48
%Rnk	40	85	25	35	80	80	80	15	15	65	3	3	90	80							

376 Wulfs Fox Fire G130F



Lim-Flex (50/44.8) Bull
BD: 3/1/2018
FI G130F
Homo Pld (P-1)/Red
LFM-2145971

HUNT Credentials 37C ET

- HUNT Testament 40T
- JKTW Whiskey River 985 W
- CPJ Ribeye 130
- CPJ Jj 609

Miss 130 - 120Z

- HUNT Ross 42R
- HUNT Ruth 07R
- Wulfs Signature 9302S
- JKTW Raddison 6602R
- Fmb Ribeye 20U
- CPJ Miss Jj 527
- Jra James 4292
- CPJ Miss Logan 381

PERF	BW	ADJ. WW	ADJ. YW	FR	ADJ. SC	ULTRASOUND (RATIO)	REA	FAT	MARB												
86	789																				
EPDs	CED	BW	WW	YW	MILK	CEM	SC	ST	DOC	CWT	REA	YG	MARB	SMTI							
15	(.35)	-.2	(.47)	66	(.44)	101	(.43)	23	(.37)	9	(.16)	1.05	(.11)	15	(.17)	12	31	.65	-.26	.23	60.45
%Rnk	10	35	40	50	40	10	35	15	50	20	70	70	20	20							

377 Wulf Fort Calhoun F323F



Lim-Flex (50/44.7) Bull
BD: 3/1/2018
FI F323F
Homo Pld (T)/Homo Black (T)
LFM-2151069

Wulfs Yogi 1020Y

- S A V Adaptor 2213
- Royal Blackbird DRCC 8031U
- Wulfs Sirloin 3172S
- DMWC Winola 936W

DMWC Suzy Q 323A

- B C C Bushwacker 41-93
- S A V Abigale 0451
- G A R Retail Product
- Royal Blackbird DRCC 6017S
- COLE Wulf Hunt
- Wulfs Negotiable 3172N
- Wulfs Pericles 7201P
- GFLI Mindy 878H

PERF	BW	ADJ. WW	ADJ. YW	FR	ADJ. SC	ULTRASOUND (RATIO)	REA	FAT	MARB												
74	731																				
EPDs	CED	BW	WW	YW	MILK	CEM	SC	ST	DOC	CWT	REA	YG	MARB	SMTI							
15	(.4)	0	(.48)	67	(.46)	104	(.46)	22	(.41)	9	(.23)	1.24	(.16)	13	(.2)	14	25	.89	-.26	.29	62.91
%Rnk	10	30	40	40	50	10	15	35	30	40	20	70	10	10							

378 Wulfs Frankfort Q811F



Lim-Flex (50/42.7) Bull
BD: 2/11/2018
FI Q811F
Homo Pld (P-1)/Black
LFM-2151270

T C A Visionary 158

- Syden C C & 7
- T C A Treasure 0699 601
- Wulfs Xtractor X233X
- Wulfs Yo Go 1430Y

Rmth Darla ET

- S A F Connection
- Syden Forever Lady 4087
- S A V 5175 Bando 0699
- Sweetwater Treasure 73M
- Wulfs Titus 2149T
- Wulfs Myrlene 2332M
- Wulfs Unabridged 6093U
- Wulfs Ready Made 5093R

PERF	BW	ADJ. WW	ADJ. YW	FR	ADJ. SC	ULTRASOUND (RATIO)	REA	FAT	MARB											
80	664																			
EPDs	CED	BW	WW	YW	MILK	CEM	SC	ST	DOC	CWT	REA	YG	MARB	SMTI						
17	(.41)	-1.7	(.48)	55	(.46)	86	(.45)	20	(.41)	9	(.24)	14	(.22)	17	17	17	.72	-.32	.26	58.82
%Rnk	2	5	90	90	70	10	25	10	70	55	55	15	25							

379 Wulfs Fluency G483F



Lim-Flex (68/60.9) Bull
BD: 1/2/2018
FI G483F
Homo Pld (P-1)/Homo Black (P-1)
LFM-2145960

WZRK Corvette 3009C

- HUNT Atomic 17A
- WZRK Miss Tuffenuff 3009A
- MAGS Winston
- MAGS Uvalda

MAGS Young Girl

- RUNL Stetson 850S
- HUNT Yaa 002Y
- ROMN Tuff Enuff 103T
- WZRK Miss Nascar 1014Y
- BT Crossover 758N
- MAGS Strawberry
- AUTO Dollar General 122R
- A Plus Rita 906

PERF	BW	ADJ. WW	ADJ. YW	FR	ADJ. SC	ULTRASOUND (RATIO)	REA	FAT	MARB												
66	584																				
EPDs	CED	BW	WW	YW	MILK	CEM	SC	ST	DOC	CWT	REA	YG	MARB	SMTI							
20	(.37)	-.8	(.47)	64	(.45)	96	(.44)	20	(.36)	12	(.18)	.25	(.17)	19	(.19)	14	21	.65	-.38	.21	60.23
%Rnk	1	15	50	65	70	1	>95	4	30	55	70	40	20	20							

380 Wulfs Franco J509F



Lim-Flex (75/66.5) Bull
BD: 3/13/2018
FI J509F
Homo Pld (P-2)/Double Black
LFM-2151023

Wulfs Billy The Kid K234B

- RUNL Stetson 850S
- Wulfs Unique 8217U
- Wulfs Young Rider 9031Y
- Mosers Gbs 902W

Mosers Carletta 508C

- JCL Lodestar 27L
- RUNL 72L
- HUNT Mr Jock 44J
- Wulfs Myrlene 2332M
- Wulfs Walcott F711W
- Wulfs Wafer 9031W
- Genetics By Design 049
- G B S Stardust Lady 8800

PERF	BW	ADJ. WW	ADJ. YW	FR	ADJ. SC	ULTRASOUND (RATIO)	REA	FAT	MARB												
87	692																				
EPDs	CED	BW	WW	YW	MILK	CEM	SC	ST	DOC	CWT	REA	YG	MARB	SMTI							
11	(.21)	-.3	(.31)	64	(.28)	102	(.27)	25	(.19)	5	(.16)	.78	(.16)	21	(.12)	17	18	1.01	-.53	-.1	50.2
%Rnk	55	35	50	45	20	80	70	2	10	70	10	10	80	75							

Lots 381-412: Black Limousin Yearling Bulls



381 Wulfs Frontier P607F



Purebred (100/89.1) Bull
BD: 1/19/2018
FI P607F
Double Polled/Black
NPM-2151323

Wulfs Xcellisior X252X
Wulfs Sirlain 3172S
Wulfs Missive 2258M
Wulfs Allied Force C303A
Rttb Sensation 607D
Rttb Sensation 202Z
COLE Wulf Hunt
Wulfs Negotiable 3172N
LVLS Polled Black Jack
Wulfs Faith 6501F
Wulfs Xtractor X233X
KEVN Xuberance 053X
Wulfs Titus 2149T
Wulfs Sleigh Ride 6488S

PERF	BW	ADJ. WW	ADJ. YW	FR	ADJ. SC	ULTRASOUND (RATIO)	REA	FAT	MARB												
75		749																			
EPDs	CED	BW	WW	YW	MILK	CEM	SC	ST	DOC	CWT	REA	YG	MARB	SMTI							
12	(.26)	.1	(.33)	70	(.3)	104	(.29)	20	(.24)	5	(.23)	.4	(.18)	13	(.19)	14	0	1.3	-.82	-.35	45.22
%Rnk	40	30	15	20	65	70	60	60	45	95	10	15	45	25							

- Massive muscled herdsire prospect
- With Wulfs Xcellisior X252X & Wulfs Allied Force C303A in his pedigree, he will be predictable for muscle
- Great prospect to use on heifers without sacrificing muscle



Wulfs Frontier P607F • Sells as Lot 381

382 Wulfs Free Lancer I130F



Purebred (100/90.1) Bull
BD: 1/31/2018
FI I130F
Homo Pld (P-3)/Black
NPM-2150884

Wulfs Bank Robber 2137B
Wulfs Xcellisior X252X
Wulfs Zineb 2137Z
Wulfs Audition T318A
Clarks Charleen
Hollees Zinfendel
Wulfs Sirlain 3172S
Wulfs Missive 2258M
Wulfs Xtractor X233X
Wulfs Pleasure 4251P
Wulfs Yankee K689Y
TECS Typhon 734
Top Meadow Total Package 10T
Greenwood Polled Xquisite

PERF	BW	ADJ. WW	ADJ. YW	FR	ADJ. SC	ULTRASOUND (RATIO)	REA	FAT	MARB										
71		726																	
EPDs	CED	BW	WW	YW	MILK	CEM	SC	ST	DOC	CWT	REA	YG	MARB	SMTI					
13	(.34)	1.4	(.42)	66	(.41)	101	(.4)	22	(.36)	7	(.16)	12	(.21)	16	11	1.42	-.85	-.38	43.27
%Rnk	30	60	30	30	35	35	65	25	45	2	10	50	35						

- Unique pedigree calving ease option
- Loads of muscle expression
- Wulfs Bank Robber 2137B is known to sire heavy muscled moderate framed offspring



Wulfs Free Lancer I130F • Sells as Lot 382

383 Wulfs Fordson V308F



Purebred (93/82.7) Bull
BD: 3/22/2018
FI V308F
Homo Pld (T)/Black
NPM-2151352

L7 Braddock 4027B
Wulfs Xcellisior X252X
Miss L7 011X
Wulfs Yankee K689Y
RPLF Addie 308A
RPLF Tyra 767T
Wulfs Sirlain 3172S
Wulfs Missive 2258M
Wulfs Space Ship 3223S
L7 Chili Pepper 080K
HUNT Mr Jock 44J
Wulfs Soloist 6284S
Carrousel Match Point
Meado-West X202P

PERF	BW	ADJ. WW	ADJ. YW	FR	ADJ. SC	ULTRASOUND (RATIO)	REA	FAT	MARB												
89		786																			
EPDs	CED	BW	WW	YW	MILK	CEM	SC	ST	DOC	CWT	REA	YG	MARB	SMTI							
12	(.36)	.8	(.46)	62	(.43)	92	(.43)	25	(.38)	8	(.18)	1.15	(.14)	17	(.2)	13	11	1.23	-.73	-.19	47.77
%Rnk	40	45	50	55	15	20	3	30	50	45	20	40	10	15							

- Nicely patterned calving ease prospect
- Hard to go wrong when Wulfs Xcellisior X252X & Wulfs Yankee K689Y are in the pedigree
- Extra depth of body & muscle dimension



Wulfs Fordson V308F • Sells as Lot 383

384 Wulfs Farmhouse V318F



Purebred (100/86) Bull
BD: 3/28/2018
FI V318F
Homo Pld (T)/Homo Black (T)
NPM-2151355

L7 Braddock 4027B
Wulfs Xcellisior X252X
Miss L7 011X
Wulfs Taylor Made V313T
RPLF Alanna 318A
RPLF Westbrook 906W
Wulfs Sirlain 3172S
Wulfs Missive 2258M
Wulfs Space Ship 3223S
L7 Chili Pepper 080K
JCL Lodestar 27L
RPLF Natalya 313N
Wulfs Ransom 3059R
RPLF Tyra 767T

PERF	BW	ADJ. WW	ADJ. YW	FR	ADJ. SC	ULTRASOUND (RATIO)	REA	FAT	MARB												
92		786																			
EPDs	CED	BW	WW	YW	MILK	CEM	SC	ST	DOC	CWT	REA	YG	MARB	SMTI							
11	(.38)	.2	(.46)	64	(.44)	98	(.43)	19	(.38)	5	(.19)	.95	(.13)	15	(.2)	8	17	1.35	-.78	-.21	48.21
%Rnk	50	30	40	40	75	70	10	40	85	20	5	25	15	15							

385 Wulfs Foxtrot V643F



Purebred (100/90.3) Bull
BD: 3/3/2018
FI V643F
Het Polled (T)/Double Black
NPM-2151336

L7 Braddock 4027B
Wulfs Xcellisior X252X
Miss L7 011X
Wulfs Nasa 1212N
RPLF Secretary 643S
SLVL Iron Teddybear 6305F
Wulfs Sirlain 3172S
Wulfs Missive 2258M
Wulfs Space Ship 3223S
L7 Chili Pepper 080K
Wulfs Fanfare 4055F
Miss Wulfette 1212L
LOJW Ironsides 3P
SLVL Teddybear 182D

PERF	BW	ADJ. WW	ADJ. YW	FR	ADJ. SC	ULTRASOUND (RATIO)	REA	FAT	MARB												
87		739																			
EPDs	CED	BW	WW	YW	MILK	CEM	SC	ST	DOC	CWT	REA	YG	MARB	SMTI							
11	(.37)	.4	(.46)	61	(.43)	92	(.43)	20	(.39)	7	(.2)	1.1	(.17)	11	(.22)	13	7	.97	-.7	-.13	49.38
%Rnk	50	35	55	55	65	35	3	75	50	65	75	50	4	10							



Lots 381-412: Black Limousin Yearling Bulls

401 Wulfs Fan Favorite L815F



Percentage (80/71.4) Bull
BD: 2/23/2018
FI L815F
Homo Pld (P-3)/Homo Black (P-3)
NXM-2150488

Wulfs Conversion 3970C
NICO Elsa 38B

RUNL Stetson 850S
TMCK Lantern 070A
MAGS Y So Tangled
TMCK Jade 936Y

JCL Lodestar 27L
RUNL 72L
MAGS Yip
TMCK Lantern 46Y
MAGS Winston
MAGS Untangle
AHCC Westwind W544
EXLR Jade 309R

PERF	BW	ADJ. WW	ADJ. YW	FR	ADJ. SC	ULTRASOUND (RATIO)	REA	FAT	MARB												
85		713																			
EPDs	CED	BW	WW	YW	MILK	CEM	SC	ST	DOC	CWT	REA	YG	MARB	SMTI							
12	(.37)	1.5	(.45)	68	(.43)	108	(.43)	14	(.38)	7	(.18)	.56	(.1)	19	(.21)	13	35	.92	-.44	.01	54.71
%Rnk	40	65	25	20	>95	35	60	15	45	10	55	70	25	20							

402 Wulfs Franklin V222F



Purebred (100/89.3) Bull
BD: 3/1/2018
FI V222F
Scurred/Homo Black (T)
NPM-2151334

Crvl Bomerang 409B
RPLF 222Z

DLVL Xerox 023X
Crvl Miss Xpres Lane 209Z
Tref Worthy Opponent 083W
RPLF Secretary 643S

COLE Thunder 110T
DLVL Sky 605S
ROMN Xpress Lane 101X
Miss Tom 826U
ROMN Tow Truck 111T
Tref Petticoat 083P
Wulfs Nasa 1212N
SLVL Iron Teddybear 6305F

PERF	BW	ADJ. WW	ADJ. YW	FR	ADJ. SC	ULTRASOUND (RATIO)	REA	FAT	MARB												
94		760																			
EPDs	CED	BW	WW	YW	MILK	CEM	SC	ST	DOC	CWT	REA	YG	MARB	SMTI							
10	(.36)	.9	(.46)	63	(.42)	96	(.42)	18	(.36)	6	(.16)	.6	(.15)	16	(.2)	14	20	1.08	-.72	-.45	38.61
%Rnk	60	45	45	45	80	50	30	35	45	15	45	45	70	65							

403 Wulfs Fairmount V204F



Purebred (100/90.8) Bull
BD: 3/15/2018
FI V204F
Het Polled (T)/Het Black (T)
NPM-2151341

Crvl Bomerang 409B
RPLF 204Z

DLVL Xerox 023X
Crvl Miss Xpres Lane 209Z
Wulfs Warbonnet 6254W
RPLF Princess 451P

COLE Thunder 110T
DLVL Sky 605S
ROMN Xpress Lane 101X
Miss Tom 826U
Wulfs Nobel Prize 3861N
Wulfs Spiral 6254S
Wulfs Homestead 3266
RPLF Katwalk 069K

PERF	BW	ADJ. WW	ADJ. YW	FR	ADJ. SC	ULTRASOUND (RATIO)	REA	FAT	MARB												
89		657																			
EPDs	CED	BW	WW	YW	MILK	CEM	SC	ST	DOC	CWT	REA	YG	MARB	SMTI							
13	(.37)	1	(.46)	59	(.43)	91	(.43)	24	(.36)	8	(.17)	.33	(.14)	13	(.2)	9	2	.98	-.8	-.61	32.33
%Rnk	30	50	65	60	20	20	75	60	80	90	70	20	>95	95							

404 Wulfs Farmboy V230F



Purebred (100/88.9) Bull
BD: 3/8/2018
FI V230F
Homo Pld (T)/Black
NPM-2151339

Crvl Bomerang 409B
RPLF 230Z

DLVL Xerox 023X
Crvl Miss Xpres Lane 209Z
Wulfs Spring Loaded 3158S
RPLF Uriel 814U

COLE Thunder 110T
DLVL Sky 605S
ROMN Xpress Lane 101X
Miss Tom 826U
COLE Wulf Hunt
Wulfs Nadine 3158N
Wulfs Ransom 3059R
RPLF Spitfire 664S

PERF	BW	ADJ. WW	ADJ. YW	FR	ADJ. SC	ULTRASOUND (RATIO)	REA	FAT	MARB												
90		743																			
EPDs	CED	BW	WW	YW	MILK	CEM	SC	ST	DOC	CWT	REA	YG	MARB	SMTI							
16	(.37)	.3	(.46)	65	(.43)	100	(.42)	11	(.36)	11	(.19)	.5	(.15)	10	(.18)	18	6	.93	-.68	-.5	37.24
%Rnk	10	35	35	30	>95	2	45	80	10	70	85	60	85	75							

405 Wulfs Furious V522F



Purebred (100/88.5) Bull
BD: 3/30/2018
FI V522F
Homo Pld (T)/Homo Black (T)
NPM-2151356

Crvl Bomerang 409B
RPLF Cashmere 522C

DLVL Xerox 023X
Crvl Miss Xpres Lane 209Z
Wulfs Zibo V048Z
RPLF Sweet Sixteen 638S

COLE Thunder 110T
DLVL Sky 605S
ROMN Xpress Lane 101X
Miss Tom 826U
Wulfs Spring Loaded 3158S
Rrpl Karisma 048K
Carrousel Pure Power
Meado-West 316N

PERF	BW	ADJ. WW	ADJ. YW	FR	ADJ. SC	ULTRASOUND (RATIO)	REA	FAT	MARB												
85		719																			
EPDs	CED	BW	WW	YW	MILK	CEM	SC	ST	DOC	CWT	REA	YG	MARB	SMTI							
16	(.34)	.9	(.45)	64	(.42)	95	(.41)	13	(.35)	10	(.16)	.57	(.13)	11	(.17)	11	6	.99	-.77	-.42	40.24
%Rnk	10	45	40	45	>95	4	45	75	65	70	70	25	65	55							

406 Wulfs Fortune 500 V814F



Purebred (100/89) Bull
BD: 3/31/2018
FI V814F
Homo Pld (T)/Black
NPM-2151357

Crvl Bomerang 409B
RPLF Uriel 814U

DLVL Xerox 023X
Crvl Miss Xpres Lane 209Z
Wulfs Ransom 3059R
RPLF Spitfire 664S

COLE Thunder 110T
DLVL Sky 605S
ROMN Xpress Lane 101X
Miss Tom 826U
Wulfs Nasa 1212N
Wulfs Nobility 3059N
Carrousel Match Point
Guenna 714G

PERF	BW	ADJ. WW	ADJ. YW	FR	ADJ. SC	ULTRASOUND (RATIO)	REA	FAT	MARB												
87		713																			
EPDs	CED	BW	WW	YW	MILK	CEM	SC	ST	DOC	CWT	REA	YG	MARB	SMTI							
14	(.37)	-.2	(.46)	61	(.43)	94	(.43)	16	(.37)	9	(.19)	.3	(.14)	9	(.19)	15	1	1.02	-.78	-.57	34.23
%Rnk	20	25	55	50	95	10	75	85	35	95	60	25	95	90							

407 Wulfs Foundry V234F



Purebred (100/88.9) Bull
BD: 3/21/2018
FI V234F
Het Polled (T)/Black
NPM-2151349

L7 Braddock 4027B
RPLF 234Z

Wulfs Xcellsiar X252X
Miss L7 011X
Tref Worthy Opponent 083W
RPLF Respectable 560R

Wulfs Sirlain 3172S
Wulfs Missive 2258M
Wulfs Space Ship 3223S
L7 Chili Pepper 080K
ROMN Tow Truck 111T
Tref Petticoat 083P
RPLF Maverick 960M
RPLF Katwalk 069K

PERF	BW	ADJ. WW	ADJ. YW	FR	ADJ. SC	ULTRASOUND (RATIO)	REA	FAT	MARB												
87		718																			
EPDs	CED	BW	WW	YW	MILK	CEM	SC	ST	DOC	CWT	REA	YG	MARB	SMTI							
10	(.35)	.6	(.45)	58	(.42)	89	(.41)	23	(.36)	4	(.17)	1.1	(.12)	13	(.21)	5	10	1.12	-.78	-.38	40.31
%Rnk	60	40	70	65	25	85	3	60	95	50	40	25	50	55							

408 Wulfs Foy Q822F ET



Purebred (100/89.3) Bull
BD: 2/23/2018
FI Q822F
Homo Pld (P-2)/Black
NPM-2151802

Wulfs Xcellsiar X252X
Wulfs Zineb 2137Z

Wulfs Sirlain 3172S
Wulfs Missive 2258M
Wulfs Xtractor X233X
Wulfs Pleasure 4251P

COLE Wulf Hunt
Wulfs Negotiable 3172N
LVLS Polled Black Jack
Wulfs Faith 6501F
Wulfs Titus 2149T
Wulfs Myrlene 2332M
JCL Lodestar 27L
Wulfs Esther 5146 E

PERF	BW	ADJ. WW	ADJ. YW	FR	ADJ. SC	ULTRASOUND (RATIO)	REA	FAT	MARB												
80		641																			
EPDs	CED	BW	WW	YW	MILK	CEM	SC	ST	DOC	CWT	REA	YG	MARB	SMTI							
11	(.41)	.8	(.48)	73	(.46)	113	(.47)	21	(.45)	4	(.28)	.55	(.22)	16	(.3)	16	4	1.44	-.92	-.38	45.87
%Rnk	60	45	10	10	50	85	45	35	25	80	2	3	50	20							

Lots 381-412: Black Limousin Yearling Bulls



409 Wulfs Free Fly I131F

Purebred (87/77.6) Bull
BD: 1/30/2018
FI I131F
Double Polled/Black
NPM-2150881



Wulfs Claim K817C ET
Wulfs Acropolis 3033A

Wulfs Xcellisor X252X
Wulfs Unique 8217U
Wulfs Xerox 8622X
Wulfs Yuyuan Garden 1222Y

Wulfs Sirloin 3172S
Wulfs Missive 2258M
HUNT Mr Jock 44J
Wulfs Myrlene 2332M
Wulfs Ransom 3059R
Rdd Ms Mny Maker 122U
Wulfs Wisdom 8063W
Wulfs Simplicity 6190S

PERF	BW	ADJ. WW	ADJ. YW	FR	ADJ. SC	ULTRASOUND (RATIO)	REA	FAT	MARB												
87	657																				
EPDs	CED	BW	WW	YW	MILK	CEM	SC	ST	DOC	CWT	REA	YG	MARB	SMTI							
12	(.38)	5	(.47)	67	(.45)	98	(.44)	11	(.38)	7	(.18)	.33	(.14)	13	(.2)	16	8	1.15	-.65	-.16	49.78
%Rnk	40	40	30	40	>95	35	75	60	25	60	30	70	10	10							

410 Wulfs Forest Grove F635F

Purebred (100/85.8) Bull
BD: 2/19/2018
FI F635F
Homo Pld (T)/Homo Black (T)
NPM-2151048



RUNL Stetson 850S
DMWC Dacia 635D

JCL Lodestar 27L
RUNL 72L
Wulfs Zane X238Z
DMWC Yumma 108Y

Hunts Hi-Liter 245G
Logan's Cheerleader 280G
COLE Wulf Hunt
RUNL 719J
Wulfs Xclusive 2458X
Wulfs Myrlene 2332M
Wulfs Walcott F711W
DMWC Wistar 937W

PERF	BW	ADJ. WW	ADJ. YW	FR	ADJ. SC	ULTRASOUND (RATIO)	REA	FAT	MARB												
76	611																				
EPDs	CED	BW	WW	YW	MILK	CEM	SC	ST	DOC	CWT	REA	YG	MARB	SMTI							
14	(.45)	.1	(.51)	66	(.49)	97	(.48)	15	(.45)	8	(.29)	.28	(.18)	29	(.3)	15	0	.75	-.6	-.19	47.95
%Rnk	20	30	30	40	95	20	85	1	35	95	>95	85	10	15							

411 Wulfs Full Circle F547F

Purebred (100/87.5) Bull
BD: 3/24/2018
FI F547F
Homo Pld (T)/Het Black (T)
NPM-2151147



Wulfs Bachelor K688B
DMWC Susie Q 547C

Wulfs Xclusive 2458X
Wulfs Soloist 6284S
RUNL Stetson 850S
DMWC Suzy Q 205Z

WZRK Primestar 861P
Wulfs Missive 2258M
Wulfs Nobel Prize 3861N
Wulfs Joy Bells 9202J
JCL Lodestar 27L
RUNL 72L
Wulfs Warrior 9302W
Gfi2101M

PERF	BW	ADJ. WW	ADJ. YW	FR	ADJ. SC	ULTRASOUND (RATIO)	REA	FAT	MARB												
74	641																				
EPDs	CED	BW	WW	YW	MILK	CEM	SC	ST	DOC	CWT	REA	YG	MARB	SMTI							
14	(.4)	1.3	(.49)	67	(.46)	101	(.46)	16	(.4)	8	(.24)	.15	(.15)	17	(.23)	18	17	.94	-.58	-.24	46.37
%Rnk	20	55	30	30	95	20	90	30	10	20	80	90	20	20							

412 Wulfs Front Line F342F

Purebred (100/87.9) Bull
BD: 3/12/2018
FI F342F
Homo Pld (T)/Het Black (T)
NPM-2151104



Wulfs Billy The Kid K234B
DMWC Suzy Q 342A

RUNL Stetson 850S
Wulfs Unique 8217U
Wulfs Yonkers K682Y
DMWC Yasmine 104Y

JCL Lodestar 27L
RUNL 72L
HUNT Mr Jock 44J
Wulfs Myrlene 2332M
Wulfs Uppermost 6196U
Wulfs Soloist 6284S
Wulfs Us Army General5093
DMWC Weirda 901W

PERF	BW	ADJ. WW	ADJ. YW	FR	ADJ. SC	ULTRASOUND (RATIO)	REA	FAT	MARB												
82	641																				
EPDs	CED	BW	WW	YW	MILK	CEM	SC	ST	DOC	CWT	REA	YG	MARB	SMTI							
11	(.39)	.7	(.5)	63	(.47)	99	(.47)	21	(.4)	5	(.22)	.35	(.19)	22	(.24)	16	1	1.09	-.73	-.28	45.03
%Rnk	50	45	45	35	50	70	75	15	25	95	45	40	25	25							

Wulf Cattle

Beef Industry Supply Chain

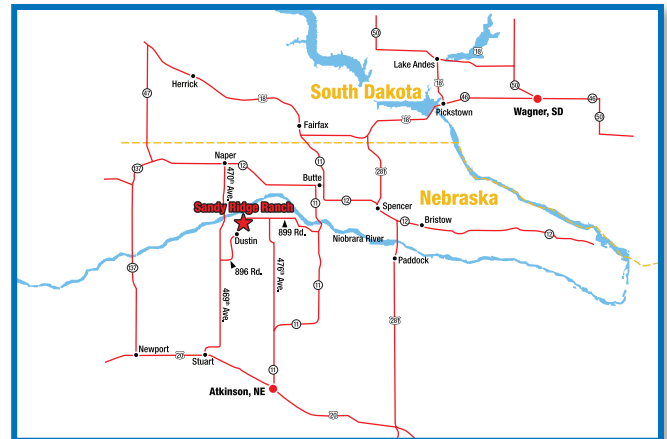
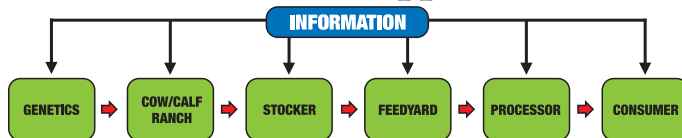

Directions to Sandy Ridge Ranch

- From Stuart, Nebraska—North on 469th Avenue 14 miles to 894 Rd. Turn east 2.5 miles and north 4 miles.
- From Naper, Nebraska—South on 470th Avenue 12.7 miles to 894 Rd. Turn east 2.5 miles and north 4 miles.
- From Butte, Nebraska—1 mile west of Butte, turn south onto Highway 11 6.1 miles. First right after the Niobrara River, turn west onto 899 Rd. 10.9 miles.
- From Atkinson, Nebraska—North on Highway 11 7.9 miles. Continue straight onto 476 Avenue 14.5 miles. Turn west onto 899 Rd. 2.9 miles.





Lot 413

Wulfs Filomena 8227F ET



Lot 414

Wulfs Flana 8261F

413 Wulfs Filomena 8227F ET

Lim-Flex (50/45) Cow
BD: 3/2/2018

FI 8227F

Homo Pld (T)/Red
LFF-2144098

Bieber Gladiator C386
Wulfs Soloist 6284S

Bieber Spartacus A193
Bieber Laura 158W
Wulfs Nobel Prize 3861N
Wulfs Joy Bells 9202J

Bieber Rouse Samurai X22
Bieber Tilly 233U
LJC Mission Statement P27
Basin Laura 5301
COLE Wulf Hunt
Wulfs Casual 3161C
Wulfs Evan 9052E
Wulfs Enjoyable 5009E

414 Wulfs Flana 8261F

Lim-Flex (75/67.6) Cow
BD: 3/8/2018

FI 8261F

Het Polled (T)/Red
LFF-2144284

Wulfs Allstate Y503A
Wulfs Bebe 4843B

Wulfs Xclusive 2458X
Wulfs Soloist 6284S
Wulfs Yogi 1020Y
Wulfs Trixibelle 7163T

WZRK Primestar 861P
Wulfs Missive 2258M
Wulfs Nobel Prize 3861N
Wulfs Joy Bells 9202J
S A V Adaptor 2213
Royal Blackbird DRCC 8031U
Wulfs Realtor 1503R
Miss Wulfette 1289L

PERF	BW	ADJ. WW	ADJ. YW	FR	ADJ. PELVIC																	
	70	624																				
EPDs	CED	BW	WW	YW	MILK	CEM	SC	ST	DOC	CWT	REA	YG	MARB	SMTI								
	14	(.41)	-2.20	(.48)	68	(.48)	103	(.47)	23	(.42)	7	(.23)	.6	(.17)	15	(.23)	16	23	.81	-.39	.34	65.97
%Rnk	15	3	35	45	40	40	80	15	15	45	35	35	10	5								

- Red Lim-Flex® donor prospect who is an own daughter of the herd bull producer, Wulfs Soloist 6284S
- She is maternal in her design and presents the kind of numbers to build a program around
- Only as a sale feature do you get the chance to buy these kind of valued genetics

PERF	BW	ADJ. WW	ADJ. YW	FR	ADJ. PELVIC																	
	82	674																				
EPDs	CED	BW	WW	YW	MILK	CEM	SC	ST	DOC	CWT	REA	YG	MARB	SMTI								
	13	(.38)	1.10	(.48)	75	(.45)	113	(.45)	20	(.38)	6	(.21)	.23	(.16)	16	(.21)	17	36	1.18	-.56	.19	64.06
%Rnk	25	60	10	20	70	60	>95	10	10	15	1	4	25	10								

- Powerful Lim-Flex® show and donor prospect
- Flawless phenotype, big ribbed and heavy muscled
- Outcross pedigree with impressive numbers

Lots 413-426: Featured Donor Quality Heifers



415 Wulfs Finding Nemo 8235F ET

Purebred (100/88.3) Cow F94L (2) Homo Pld (T)/Red
 BD: 3/2/2018 FI 8235F NPF-2143949

Wulfs Claim K817C ET { Wulfs Xcellsior X252X { Wulfs Sirloin 3172S
 Wulfs Missive 2258M
 HUNT Mr Jock 44J
 Wulfs Unique 8217U { Wulfs Myrlene 2332M
 JCL Lodestar 27L
 WZRK Primestar 861P { WZRK Miss P Ultra 861F
 LVLS Polled Black Jack
 Wulfs Worth It All 9108W { Wulfs Missive 2258M { Wulfs Faith 6501F

PERF	BW	ADJ. WW	ADJ. YW	FR	ADJ. PELVIC														
85	592																		
EPDs	CED	BW	WW	YW	MILK	CEM	SC	ST	DOC	CWT	REA	YG	MARB	SMTI					
15	(.38)	-.4	(.47)	64	(.46)	95	(.42)	7	(.24)	.1	(.21)	17	(.27)	8	6	1.27	-.83	-.37	42.6
%Rnk	15	25	40	45	95	35	90	30	85	70	15	15	50	40					

- Ideal confirmation Red Purebred donor prospect
- Breeding piece straight from our ET program
- Her pedigree traces twice to Wulfs Missive 2258S
- Dam is a full sister to Wulfs Xclusive 2458X



Wulfs Finding Nemo 8235F ET • Sells as Lot 415

416 Wulfs Fidelina 8300F

Purebred (100/88.9) Cow F94L (1) Homo Pld (P-1)/Red
 BD: 3/13/2018 FI 8300F NPF-2142677

Wulfs Xcellsior X252X { Wulfs Sirloin 3172S { COLE Wulf Hunt
 Wulfs Missive 2258M { Wulfs Negotiable 3172N
 LVLS Polled Black Jack
 Wulfs Faith 6501F
 Wulfs Clique 5090C ET { Wulfs Zane X238Z { Wulfs Xclusive 2458X
 Wulfs Myrlene 2332M
 Pinnacle's Work Of Art { CJSJ Timetraveler 7051T
 RPY Taffeta 28T

PERF	BW	ADJ. WW	ADJ. YW	FR	ADJ. PELVIC																
76	642																				
EPDs	CED	BW	WW	YW	MILK	CEM	SC	ST	DOC	CWT	REA	YG	MARB	SMTI							
14	(.43)	.7	(.51)	73	(.49)	108	(.49)	18	(.45)	4	(.28)	.07	(.19)	17	(.3)	13	-1	1.27	-.8	-.36	45.6
%Rnk	20	45	10	15	80	85	95	30	50	95	15	20	45	25							

- Beautiful Wulfs Xcellsior X252X daughter with potential donor pedigree
- Dam is a full sister to the Hunt Limousin herdsire, Wulfs Commanding K917C
- Feminine fronted with an angular rib shape



Wulfs Fidelina 8300F • Sells as Lot 416

417 Wulfs Frappe 8524F

Purebred (93/83.9) Cow F94L (1) Homo Pld (T)/Red
 BD: 4/21/2018 FI 8524F NPF-2144856

HUNT Credentials 37C ET { HUNT Testament 40T { HUNT Ross 42R
 HUNT Ruth 07R
 Wulfs Signature 9302S
 JKTW Whiskey River 985 W { JKTW Raddison 6602R
 COLE Wulf Hunt
 Wulfs Charisse 5300C { Wulfs Sirloin 3172S { Wulfs Negotiable 3172N
 Sprng Crks U W 5006U
 Wulfs Yue Yan 1075Y { Wulfs Yue Yan 1075Y { Miss Wulfette 9369W

PERF	BW	ADJ. WW	ADJ. YW	FR	ADJ. PELVIC																
86	687																				
EPDs	CED	BW	WW	YW	MILK	CEM	SC	ST	DOC	CWT	REA	YG	MARB	SMTI							
12	(.4)	.4	(.5)	71	(.47)	114	(.46)	27	(.39)	8	(.2)	.85	(.15)	16	(.21)	15	32	1.28	-.66	-.08	54.19
%Rnk	40	35	15	5	5	20	15	35	35	2	10	65	2	1							

- Balanced EPDs across her tabulation
- These HUNT Credentials 37C daughters are going to make great cows
- Top 10% of the breed for YW, MA, REA & MARB



Wulfs Frappe 8524F • Sells as Lot 417



Wulfs Fad 8153F • Sells as Lot 418

418 Wulfs Fad 8153F

Purebred (87/77.8) Cow **F94L (2)** **Homo Pld (T)/Het Black (T)**
BD: 2/22/2018 **FI 8153F** **NPF-2142204**

Wulfs Cooley 3710C Pinnacle's Work Of Art	RUNL Stetson 850S Wulfs Abet 3710A CJSL Timetraveler 7051T RPY Taffeta 28T	JCL Lodestar 27L RUNL 72L Connealy Mentor 7374 Wulfs Uminah 8140U DHVO Deuce 132R MAGS Nedda 141N Wulfs Klint 5874K Paynes Perfect RPY 63L
--	---	---

PERF	BW	ADJ. WW	ADJ. YW	FR	ADJ. PELVIC									
	92	611												
EPDs	CED	BW	WW	YW	MILK	CEM	SC	ST	DOC	CWT	REA	YG	MARB	SMTI
	9 (.42)	2.1 (.5)	73 (.46)	112 (.45)	23 (.4)	3 (.2)	.75 (.16)	22 (.22)	10	28	1.04	-.54	-.26	47.09
%RANK	75	75	10	10	25	95	20	15	75	4	55	>95	20	15

- ET daughter of the performance sire, Wulfs Cooley 3710C, out of Pinnacle's Work of Art
- Loaded with volume & muscle
- If you're in the business of raising Limousin bulls, this one should be considered for your donor program



Wulfs Flavoring 8291F • Sells as Lot 419

419 Wulfs Flavoring 8291F

Perc (81/72) Cow **FI 8291F** **Homo Pld (T)/Het Black (T)**
BD: 3/12/2018 **NXF-2144040**

Dhil Barker 4477B Wulfs Yvette 1021Y	LH Xpress Freight 136X DJ Xhale COLE Wulf Hunt Wulfs Wildfire 9175W	LH Rodemaster 338R KRVN Naches 151N DHVO Deuce 132R DJ True Deal COLE First Down 46D COLE Catalina 3309C Wulfs Realtor 1503R Wulfs Kindred 0042K
---	--	---

PERF	BW	ADJ. WW	ADJ. YW	FR	ADJ. PELVIC									
	87	632												
EPDs	CED	BW	WW	YW	MILK	CEM	SC	ST	DOC	CWT	REA	YG	MARB	SMTI
	6 (.38)	1.7 (.47)	69 (.44)	104 (.43)	22 (.38)	4 (.18)	.8 (.1)	13 (.2)	13	6	.84	-.56	-.08	52.6
%RANK	>95	70	20	30	40	85	30	45	45	85	65	55	35	30

- She has "the look" of a great show prospect
- Elegant neck & shoulder the blends back to a boldly sprung rib
- Thick square hip with a super hind leg



Wulfs Folk Poet 8436F • Sells as Lot 420

420 Wulfs Folk Poet 8436F

Purebred (91/82.6) Cow **F94L (1)** **Homo Pld (T)/Homo Black (T)**
BD: 4/4/2018 **FI 8436F** **NPF-2143112**

Wulfs Bachelor K688B Wulfs Chambermaid 5279C	Wulfs Xclusive 2458X Wulfs Soloist 6284S Wulfs Zouave 8438Z Wulfs Zealous 2077Z	WZRK Primestar 861P Wulfs Missive 2258M Wulfs Nobel Prize 3861N Wulfs Joy Bells 9202J Wulfs Xerox 8622X Miss Wulfette 8438U Wulfs Wisdom 8063W Miss Wulfette 8311U
---	--	---

PERF	BW	ADJ. WW	ADJ. YW	FR	ADJ. PELVIC									
	96	562												
EPDs	CED	BW	WW	YW	MILK	CEM	SC	ST	DOC	CWT	REA	YG	MARB	SMTI
	8 (.39)	2.7 (.49)	76 (.47)	116 (.46)	10 (.38)	3 (.21)	.5 (.14)	16 (.21)	20	26	1.18	-.65	-.27	48.6
%RANK	85	85	3	4	>95	95	45	35	2	5	25	70	25	10

- Big numbered homo black, homo polled brood cow prospect
- Maternal in her design with a refined neck and shoulder but massive in her rib with excellent muscle

Lots 413-426: Featured Donor Quality Heifers



421 Wulfs Fantine 8036F

Lim-Flex (50/44.4) Cow F94L (1) Homo Pld (T)/Homo Black (T)
BD: 2/4/2018 FI 8036F LFF-2141541

K C F Bennett Absolute

Sav Final Answer 0035

SITZ Traveler 8180
Sav Emulous 8145
Wulfs Ext 6106
Thomas Miss Lucy 3050
Wulfs Uppermost 6196U
Wulfs Untamed Ambition
RUNL Stetson 850S
Wulfs Xaney 0132X

Thomas Miss Lucy 5152

Wulfs Ditch Rose 6286D

Wulfs Zee 8426Z

Wulfs Zancy 2030Z

PERF	BW	ADJ. WW	ADJ. YW	FR	ADJ. PELVIC																	
	85	637																				
EPDs	CED	BW	WW	YW	MILK	CEM	SC	ST	DOC	CWT	REA	YG	MARB	SMTI								
	14	(.43)	1.3	(.49)	80	(.46)	125	(.46)	12	(.42)	7	(.26)	1.12	(.13)	15	(.23)	14	44	.98	-.28	.32	68.09
%Rnk	15	70	4	5	>95	40	25	15	30	3	10	65	10	3								

- Striking phenotype with great growth & performance
- Homo black, homo polled daughter of the Angus efficiency sire, K C F Bennett Absolute
- Raised by a powerful Wulfs Zee 8426Z sired two year old



Wulfs Fantine 8036F • Sells as Lot 421

422 Wulfs Fancywork 8189F

Lim-Flex (75/66.5) Cow FI 8189F Homo Pld (T)/Het Black (T)
BD: 2/27/2018 LFF-2142219

Wulfs Billy The Kid K234B

RUNL Stetson 850S

JCL Lodestar 27L
RUNL 72L
HUNT Mr Jock 44J
Wulfs Myrlene 2332M
S A V Bismarck 5682
Ray Queen 7260
DHVO Deuce 132R
MAGS Strawberry Pie

Wulfs Unique 8217U

TMCK Strawberry Pie 055A

Chimney Top Bismarck X54

TMCK Strawberry Pie 6025X

PERF	BW	ADJ. WW	ADJ. YW	FR	ADJ. PELVIC																	
	93	607																				
EPDs	CED	BW	WW	YW	MILK	CEM	SC	ST	DOC	CWT	REA	YG	MARB	SMTI								
	10	(.39)	2.4	(.49)	74	(.47)	116	(.46)	12	(.39)	7	(.21)	1	(.16)	23	(.22)	12	24	1.21	-.56	.01	57.55
%Rnk	70	90	15	15	>95	40	35	2	50	45	1	4	60	30								

- Wulfs Billy the Kid K234B daughter that is beautifully made from nose to tail
- This heifer has a productive dam that has earned progeny indexes of 105 for both WW & YW
- Stylish design with a gorgeous front end & a sweeping rib shape



Wulfs Fancywork 8189F • Sells as Lot 422

423 Wulfs Fiancee 8269F

Lim-Flex (50/44.9) Cow FI 8269F Homo Pld (P-1)/Homo Black (T)
BD: 3/9/2018 LFF-2142666

Wulfs Command K136C ET

Wulfs Yankee K689Y

HUNT Mr Jock 44J
Wulfs Soloist 6284S
Carrousel Pure Power
Wulfs Happiness 8510H
B C C Bushwacker 41-93
S A V Abigale 0451
Bon View Bando 598
Royal Queen Mother 5064R

Wulfs Shooting Star 6134S

Royal Queen Mother
DRCC0035X

S A V Adaptor 2213

Royal Queen Mother DRCC7028T

PERF	BW	ADJ. WW	ADJ. YW	FR	ADJ. PELVIC															
	94	661																		
EPDs	CED	BW	WW	YW	MILK	CEM	SC	ST	DOC	CWT	REA	YG	MARB	SMTI						
	7	(.39)	2.7	(.48)	71	(.46)	105	(.46)	19	(.41)	3	(.21)	15	(.19)	14	36	.91	-.28	.36	66.93
%Rnk	>95	95	20	40	80	95	15	30	15	20	65	10	4							

- High performing Wulfs Command K136C daughter
- Indexed 113 at weaning
- Dam is a big time productive matron from our Angus herd



Wulfs Fiancee 8269F • Sells as Lot 423



Wulfs Elbina 8910F • Sells as Lot 424

424 Wulfs Elbina 8910F

Cow **BD: 2/19/18** **Tattoo: 8910F** **19112363**

S Whitlock 179 17007891	S Chisum 6175 S Pride Anna 709 Connealy Thunder	S Alliance 3313 S Gloria 464 R&S Expedition 1404 S Pride Anna 567 Baldrige Kaboom K243 KCF Parka of Conanga 241 S A V Final Answer 0035 Royal Elbina DRCC 0025X
Wulfs Elbina 4901B 17825431	Wulfs Elbina 2007	

PERF	BW	ADJ. WW	ADJ. YW	FR	ADJ. Pelvic	SW	SF	SG	SB				
82	579					51.5	77.10	23.13	137.31				
EPDs	CED	BW	WW	YW	MILK	CEM	SEN	SC	DOC	CW	MARB	REA	FAT
	+5 (.26)	+1.7 (.36)	+66 (.31)	+120 (.24)	+19 (.18)	+10 (.18)	+12.36	+74 (.05)	+25 (.05)	+56	+33	+48	+0.3

- Great combination of S Whitlock 179 and a predictable Connealy Thunder daughter
- Descends from one of our very best cow families
- Strong growth EPDs and a very respectable \$B



Wulfs Elbina 8913F • Sells as Lot 425

425 Wulfs Elbina 8913F [DDP]

Cow **BD: 2/28/18** **Tattoo: 8913F** **19110438**

Wulfs War Party A229C 18121740	Werner War Party 2417 Wulfs Pride 2029 S A V Final Answer 0035 Royal Elbina DRCC 0018X	Connealy Onward BAAR USA Lady Jaye 489 GDAR Game Day 449 Royal Pride DRCC 0026X Sitz Traveler 8180 S A V Emulous 8145 G A R Predestined Thomas Elbina 0183
Wulfs Elbina 4935B 17860473		

PERF	BW	ADJ. WW	ADJ. YW	FR	ADJ. Pelvic	SW	SF	SG	SB				
82	621					62.98	55.77	40.81	115.12				
EPDs	CED	BW	WW	YW	MILK	CEM	SEN	SC	DOC	CW	MARB	REA	FAT
	+6 (.19)	+1.5 (.33)	+61 (.26)	+109 (.16)	+30 (.13)	+10 (.11)	+19.19	+97 (.05)	+25 (.05)	+37	+63	+31	+0.47

- Daughter of a great breeding War Party son that was raised in our program and a past sale feature
- Dam is a consistent producer from the productive Elbina cow family
- Nice structure with loads of volume



Wulfs Persephone 8914F • Sells as Lot 426

426 Wulfs Persephone 8914F

Cow **BD: 3/2/18** **Tattoo: 8914F** **19123987**

Baldrige Bronc 18229425	EF Commando 1366 Baldrige Isabel Y69 Hoover Dam Royal Persephone DRCC 8086U	EF Complement 8088 Riverbend Young Lucy W1470 Styles Upgrade J59 Baldrige Isabel T935 SydGen C C & 7 Erica of Ellston C124 S A V Adaptor 2213 Royal Persephone DRCC 3110N
Wulfs Persephone 4927B 17825538		

PERF	BW	ADJ. WW	ADJ. YW	FR	ADJ. Pelvic	SW	SF	SG	SB				
78	585					57.92	54.32	39.84	121.09				
EPDs	CED	BW	WW	YW	MILK	CEM	SEN	SC	DOC	CW	MARB	REA	FAT
	+12 (.25)	+9 (.35)	+55 (.31)	+97 (.23)	+27 (.12)	+10 (.12)	+11.98	+37 (.05)	+17 (.05)	+34	+61	+62	+0.23

- First daughter to be offered from the calving ease sire, Baldrige Bronc
- From a great Hoover Dam daughter that was produced in our ET program
- Balanced carcass EPDs & \$ Indexes

Lots 427-430: Red Lim-Flex[®] Yearling Heifers



427 Wulfs Folk Singer 8467F

Lim-Flex (50/45.7) Cow
BD: 4/7/2018 FI 8467F Homo Pld (P-1)/Red LFF-2143121

Bieber Gladiator C386 { Bieber Spartacus A193
Bieber Laura 158W
Tref X-Tra Inning 266X
RPLF Roxanne 525R

Wulfs Cinderella 5417C { Bieber Rouse Samurai X22
Bieber Tilly 233U
LJC Mission Statement P27
Basin Laura 5301
ROMN Tow Truck 111T
Tref Sasha 266S
PLND Numero Uno 394N
RPLF Hope 854H

PERF	BW	ADJ. WW	ADJ. YW	FR	ADJ. PELVIC																	
	86	595																				
EPDs	CED	BW	WW	YW	MILK	CEM	SC	ST	DOC	CWT	REA	YG	MARB	SMTI								
	12	(.24)	-5	(.35)	66	(.31)	104	(.3)	21	(.2)	8	(.14)	1.05	(.08)	14	(.1)	14	14	.56	-.34	.2	60.03
%RANK	40	20	40	40	60	20	35	25	30	80	85	50	20	20								

429 Wulfs Folgers 8430F

Lim-Flex (43/39.1) Cow
BD: 4/3/2018 FI 8430F Homo Pld (P-1)/Red LFF-2143109

Bieber Gladiator C386 { Bieber Spartacus A193
Bieber Laura 158W
Wulfs Xcellior X252X
Wulfs Added Value 3043A

Wulfs Caldera 5039C { Bieber Rouse Samurai X22
Bieber Tilly 233U
LJC Mission Statement P27
Basin Laura 5301
Wulfs Sirloin 3172S
Wulfs Missive 2258M
Wulfs Xerox 8622X
Wulfs You Win 1077Y

PERF	BW	ADJ. WW	ADJ. YW	FR	ADJ. PELVIC																	
	77	537																				
EPDs	CED	BW	WW	YW	MILK	CEM	SC	ST	DOC	CWT	REA	YG	MARB	SMTI								
	13	(.25)	-1	(.36)	70	(.32)	113	(.32)	22	(.22)	6	(.17)	.88	(.08)	16	(.11)	16	24	.74	-.26	.28	63.49
%RANK	25	15	25	20	50	60	55	10	15	45	50	70	15	10								

428 Wulfs Franzetta 8503F

Lim-Flex (75/66.4) Cow
BD: 4/14/2018 FI 8503F Homo Pld (T)/Red LFF-2144372

Wulfs Armor 2258A { Wulfs Xtractor X233X
Wulfs Missive 2258M
RUNL Stetson 850S
Bannockburn Valley Esk 9Y

Wulfs Darina 6109D { Wulfs Titus 2149T
Wulfs Myrlene 2332M
LVLS Polled Black Jack
Wulfs Faith 6501F
JCL Lodestar 27L
RUNL 72L
Js Kodiak 1T
Red Esk Of Bannockburn 2U

PERF	BW	ADJ. WW	ADJ. YW	FR	ADJ. PELVIC															
	78	588																		
EPDs	CED	BW	WW	YW	MILK	CEM	SC	ST	DOC	CWT	REA	YG	MARB	SMTI						
	13	(.41)	-1.2	(.48)	62	(.45)	90	(.44)	12	(.38)	7	(.22)	19	(.23)	15	-4	.77	-.57	-.16	47.51
%RANK	25	10	60	80	>95	40	4	20	>95	45	3	90	85							

430 Wulfs Fremontia 8550F

Lim-Flex (75/69.6) Cow
BD: 4/30/2018 FI 8550F Homo Pld (T)/Red LFF-2146038

Wulfs Zee 8426Z { Wulfs Uppermost 6196U
Wulfs Untamed Ambition
5L Norseman King 2291
Laura's Accent

Wulfs Zyme 2454Z { Wulfs Nasa 1212N
Wulfs Skyla 6196S
RMKR Chief Justice 611S
Wulfs Splendor 6481S
Vgw King Of The West
Norseman 1312 Pjm
Harvest Olympus
TEXS Star Golly

PERF	BW	ADJ. WW	ADJ. YW	FR	ADJ. PELVIC																	
	90	602																				
EPDs	CED	BW	WW	YW	MILK	CEM	SC	ST	DOC	CWT	REA	YG	MARB	SMTI								
	8	(.37)	4.10	(.47)	74	(.44)	109	(.44)	16	(.37)	5	(.2)	.35	(.13)	9	(.2)	17	12	.93	-.62	-.2	50.02
%RANK	95	>95	15	30	95	80	95	80	10	90	15	1	95	75								

Lots 431-437: Red Limousin Yearling Heifers

431 Wulfs Flowering 8414F

Purebred (100/88.3) Cow
BD: 3/30/2018 FI 8414F Homo Pld (P-1)/Red NPF-2144313

HUNT Credentials 37C ET { HUNT Testament 40T
JKTW Whiskey River 985 W
Wulfs Xtractor X233X
Miss Wulfette 0208X

Wulfs Cat Call 5237C { HUNT Ross 42R
HUNT Ruth 07R
Wulfs Signature 9302S
JKTW Raddison 6602R
Wulfs Titus 2149T
Wulfs Myrlene 2332M
RMKR Chief Justice 611S
Miss Wulfette 8330U

PERF	BW	ADJ. WW	ADJ. YW	FR	ADJ. PELVIC																	
	70	525																				
EPDs	CED	BW	WW	YW	MILK	CEM	SC	ST	DOC	CWT	REA	YG	MARB	SMTI								
	18	(.4)	0	(.5)	70	(.48)	109	(.47)	23	(.4)	10	(.2)	1.05	(.15)	13	(.23)	18	23	1.02	-.6	-.14	51.04
%RANK	4	30	15	10	25	4	5	60	10	10	60	85	4	4								

432 Wulfs Freda 8532F

Purebred (100/89.7) Cow
BD: 4/23/2018 FI 8532F Homo Pld (P-2)/Red NPF-2144858

HUNT Credentials 37C ET { HUNT Testament 40T
JKTW Whiskey River 985 W
Wulfs Ransom 3059R
Wulfs Joy Bells 9202J

Wulfs Cool Cow 5375C ET { HUNT Ross 42R
HUNT Ruth 07R
Wulfs Signature 9302S
JKTW Raddison 6602R
Wulfs Nasa 1212N
Wulfs Nobility 3059N
Wulfs Evan 9052E
Wulfs Enjoyable 5009E

PERF	BW	ADJ. WW	ADJ. YW	FR	ADJ. PELVIC																	
	79	619																				
EPDs	CED	BW	WW	YW	MILK	CEM	SC	ST	DOC	CWT	REA	YG	MARB	SMTI								
	16	(.41)	.5	(.5)	72	(.48)	112	(.47)	25	(.4)	9	(.22)	.53	(.16)	11	(.24)	18	32	1.05	-.62	-.04	55.35
%RANK	10	40	10	10	15	10	45	75	10	2	55	80	1	1								

433 Wulfs Fontaine 8465F

Purebred (100/88.4) Cow
BD: 4/7/2018 F94L (2) FI 8465F Homo Pld (P-1)/Red NPF-2143119

Wulfs Billy The Kid K234B { RUNL Stetson 850S
Wulfs Unique 8217U
Ivy's Marksman Htz 10Z
Miss Wulfette 0311X

Wulfs Clover Leaf 5470C { JCL Lodestar 27L
RUNL 72L
HUNT Mr Jock 44J
Wulfs Myrlene 2332M
ROMN Tuff Enuff 103T
Ivy's Xpect The Best 47X
Wulfs Sirloin 3172S
Wulfs Tamela 7103T

PERF	BW	ADJ. WW	ADJ. YW	FR	ADJ. PELVIC																	
	91	553																				
EPDs	CED	BW	WW	YW	MILK	CEM	SC	ST	DOC	CWT	REA	YG	MARB	SMTI								
	8	(.26)	2.30	(.38)	68	(.34)	107	(.33)	22	(.24)	6	(.19)	.68	(.16)	24	(.14)	18	10	1.35	-.75	-.31	45.65
%RANK	85	80	25	15	35	50	30	10	10	50	5	35	30	25								

434 Wulfs Fraydel 8471F

Purebred (87/74.6) Cow
BD: 4/8/2018 FI 8471F Hel Polled (T)/Red NPF-2146146

Wulfs Advantageous X674A { Wulfs X Sign Here X578X
Wulfs Soloist 6284S
Wulfs Unabridged 6093U
Wulfs Ready Made 5093R

Wulfs Yo Go 1430Y { S A V Net Worth 4200
Wulfs Royalty 5078R
Wulfs Nobel Prize 3861N
Wulfs Joy Bells 9202J
COLE Wulf Hunt
Wulfs Seventh Heaven 6093S
Wulfs Nascar G949N
Miss Wulfette 1256L

PERF	BW	ADJ. WW	ADJ. YW	FR	ADJ. PELVIC																	
	84	574																				
EPDs	CED	BW	WW	YW	MILK	CEM	SC	ST	DOC	CWT	REA	YG	MARB	SMTI								
	14	(.4)	-1.8	(.48)	42	(.44)	65	(.44)	32	(.38)	7	(.2)	.35	(.18)	16	(.21)	19	18	.65	-.4	-.39	31.97
%RANK	20	10	>95	>95	1	35	75	35	3	20	>95	>95	55	>95								

435 Wulfs Fondue 8466F

Purebred (100/89.2) Cow
BD: 4/7/2018
FI 8466F
Homo Pld (T)/Red
NPF-2143120

Wulfs Xcellsior X252X
Wulfs Sirlain 3172S
Wulfs Missive 2258M
Wulfs Your Message 1263Y
Wulfs Nobel Prize 3861N
Wulfs Urgent Message 8190
COLE Wulf Hunt
Wulfs Negotiable 3172N
LVLS Polled Black Jack
Wulfs Faith 6501F
COLE Wulf Hunt
Wulfs Casual 3161C
JCL Lodestar 27L
Miss Wulfette 8063H

PERF	BW	ADJ. WW	ADJ. YW	FR	ADJ. PELVIC									
	92	585												
EPDs	CED	BW	WW	YW	MILK	CEM	SC	ST	DOC	CWT	REA	YG	MARB	SMTI
	10 (.44)	0 (.52)	65 (.49)	95 (.49)	18 (.45)	4 (.28)	.1 (.2)	10 (.29)	19	11	1.42	-.81	-.25	47.16
%Rnk	60	30	35	45	80	85	90	80	3	45	2	15	20	15



Lots 438-457: Black Limousin Yearling Heifers

439 Wulfs Freaky Friday 8531F

Purebred (93/86.6) Cow
BD: 4/23/2018
FI 8531F
Homo Pld (T)/Black
NPF-2144380

HUNT Credentials 37C ET
Wulfs Chessa 5332C
HUNT Testament 40T
JKTW Whiskey River 985 W
Tref X-Tra Inning 266X
Lewis Polly 545R
HUNT Ross 42R
HUNT Ruth 07R
Wulfs Signature 9302S
JKTW Raddison 6602R
ROMN Tow Truck 111T
Tref Sasha 266S
HUNT Mr Jock 44J
Lewis Polly 331L

PERF	BW	ADJ. WW	ADJ. YW	FR	ADJ. PELVIC									
	77	586												
EPDs	CED	BW	WW	YW	MILK	CEM	SC	ST	DOC	CWT	REA	YG	MARB	SMTI
	13 (.39)	.6 (.49)	68 (.46)	105 (.45)	15 (.37)	8 (.19)	1.05 (.14)	14 (.2)	12	36	1.27	-.7	-.14	51.3
%Rnk	30	40	25	20	95	20	5	50	60	1	15	50	4	4

441 Wulfs Francie 8509F

Purebred (100/88.7) Cow
BD: 4/15/2018
FI 8509F
Het Polled (T)/Homo Black (T)
NPF-2145004

Wulfs Zee 8426Z
Wulfs Winter Haven 9165W
Wulfs Uppermost 6196U
Wulfs Untamed Ambition
Wulfs Realtor 1503R
Wulfs Delta Dawn 4055D
Wulfs Nasa 1212N
Wulfs Skyla 6196S
RMKR Chief Justice 611S
Wulfs Splendor 6481S
HUNT Mr Jock 44J
Wulfs Lena 1503L
Wulfs Rambler 8400X
Miss Wolfette 1012A

PERF	BW	ADJ. WW	ADJ. YW	FR	ADJ. PELVIC									
	96	629												
EPDs	CED	BW	WW	YW	MILK	CEM	SC	ST	DOC	CWT	REA	YG	MARB	SMTI
	8 (.39)	3.5 (.5)	72 (.47)	108 (.47)	16 (.41)	3 (.23)	.5 (.15)	15 (.22)	18	14	1.18	-.8	-.37	44.84
%Rnk	85	95	10	15	95	95	45	40	10	30	25	20	50	25

436 Wulfs Footbath 8477F

Purebred (100/89.2) Cow
BD: 4/9/2018
FI 8477F
Homo Pld (T)/Red
NPF-2143125

Wulfs Claim K817C ET
Wulfs Cabbage 5004C
Wulfs Xcellsior X252X
Wulfs Unique 8217U
Wulfs Xtractor X233X
LRFF Underline 538U
Wulfs Sirlain 3172S
Wulfs Missive 2258M
HUNT Mr Jock 44J
Wulfs Myrlene 2332M
Wulfs Titus 2149T
Wulfs Myrlene 2332M
Wulfs Millennium 8510M
LRFF Stately 467S

PERF	BW	ADJ. WW	ADJ. YW	FR	ADJ. PELVIC									
	90	592												
EPDs	CED	BW	WW	YW	MILK	CEM	SC	ST	DOC	CWT	REA	YG	MARB	SMTI
	10 (.28)	1.4 (.39)	67 (.35)	98 (.34)	22 (.26)	5 (.19)	.36 (.14)	13 (.13)	14	0	1.33	-.86	-.38	43.47
%Rnk	60	60	30	40	35	70	75	60	45	95	10	10	50	35

437 Wulfs Frederine 8549F

Purebred (100/89.2) Cow
BD: 4/28/2018
FI 8549F
Het Polled (T)/Red
NPF-2146037

Wulfs Zee 8426Z
Wulfs Above All 3014A
Wulfs Uppermost 6196U
Wulfs Untamed Ambition
Wulfs Sirlain 3172S
Wulfs Yettena 1414Y
Wulfs Nasa 1212N
Wulfs Skyla 6196S
RMKR Chief Justice 611S
Wulfs Splendor 6481S
COLE Wulf Hunt
Wulfs Negotiable 3172N
Wulfs Waldo T928W
Wulfs Missive 2258M

PERF	BW	ADJ. WW	ADJ. YW	FR	ADJ. PELVIC									
	84	631												
EPDs	CED	BW	WW	YW	MILK	CEM	SC	ST	DOC	CWT	REA	YG	MARB	SMTI
	10 (.39)	1.4 (.5)	72 (.47)	106 (.47)	23 (.39)	7 (.22)	.3 (.14)	21 (.24)	12	4	1.08	-.76	-.34	45.74
%Rnk	60	60	10	15	25	35	75	15	60	80	45	30	40	25

438 Wulfs Frazzle 8530F

Purebred (100/90.4) Cow
BD: 4/22/2018
F94L (0)
FI 8530F
Homo Pld (T)/Black
NPF-2144857

HUNT Credentials 37C ET
Wulfs Conditional 5347C ET
HUNT Testament 40T
JKTW Whiskey River 985 W
Wulfs Walcott F711W
Wulfs Uncles Favorite 8246
HUNT Ross 42R
HUNT Ruth 07R
Wulfs Signature 9302S
JKTW Raddison 6602R
Wulfs Reagan 2011R
DMWC Trixy 711T
Wulfs Revolver 1219R
Wulfs Philippa 4202P

PERF	BW	ADJ. WW	ADJ. YW	FR	ADJ. PELVIC									
	75	610												
EPDs	CED	BW	WW	YW	MILK	CEM	SC	ST	DOC	CWT	REA	YG	MARB	SMTI
	12 (.4)	.5 (.5)	73 (.47)	113 (.46)	20 (.39)	5 (.21)	.68 (.14)	12 (.22)	17	52	1.10	-.53	-.09	53.3
%Rnk	40	40	10	10	65	70	30	65	15	1	40	>95	2	2

440 Wulfs Fluff 8417F

Purebred (100/90) Cow
BD: 3/31/2018
F94L (1)
FI 8417F
Homo Pld (T)/Black
NPF-2144828

HUNT Credentials 37C ET
Wulfs Zeal 2079Z
HUNT Testament 40T
JKTW Whiskey River 985 W
Wulfs Warrior 9302W
Wulfs Underexposed 8262U
HUNT Ross 42R
HUNT Ruth 07R
Wulfs Signature 9302S
JKTW Raddison 6602R
Wulfs Spring Loaded 3158S
Wulfs Joy Bells 9202J
Wulfs Success 2258S
Wulfs Naira 3253N

PERF	BW	ADJ. WW	ADJ. YW	FR	ADJ. PELVIC									
	84	523												
EPDs	CED	BW	WW	YW	MILK	CEM	SC	ST	DOC	CWT	REA	YG	MARB	SMTI
	9 (.39)	2 (.51)	76 (.47)	117 (.47)	13 (.39)	4 (.21)	.9 (.16)	12 (.19)	18	51	1.27	-.61	-.1	54.4
%Rnk	75	75	3	3	>95	85	10	65	10	1	15	85	3	1

442 Wulfs Franchesca 8508F

Purebred (100/89) Cow
BD: 4/15/2018
FI 8508F
Homo Pld (T)/Double Black
NPF-2144374

Wulfs Zee 8426Z
Wulfs Anoka 3654A
Wulfs Uppermost 6196U
Wulfs Untamed Ambition
Wulfs Xclusive 2458X
Wulfs Whimsical 9120W
Wulfs Nasa 1212N
Wulfs Skyla 6196S
RMKR Chief Justice 611S
Wulfs Splendor 6481S
WZRK Primestar 861P
Wulfs Missive 2258M
Wulfs Titus 2149T
Wulfs Neon 3286N

PERF	BW	ADJ. WW	ADJ. YW	FR	ADJ. PELVIC									
	78	613												
EPDs	CED	BW	WW	YW	MILK	CEM	SC	ST	DOC	CWT	REA	YG	MARB	SMTI
	14 (.39)	1.5 (.48)	71 (.45)	107 (.45)	22 (.38)	8 (.2)	.35 (.14)	17 (.22)	13	6	.97	-.71	-.25	48.2
%Rnk	20	60	15	15	35	20	75	30	50	70	75	50	20	15

Lots 438-457: Black Limousin Yearling Heifers



443 Wulfs Fortney 8427F

Purebred (100/89.2) Cow
BD: 4/2/2018
FI 8427F
Homo Pld (P-1)/Black
NPF-2144322

HUNT Credentials 37C ET { HUNT Testament 40T
JKTW Whiskey River 985 W
Wulfs Chihuahua 5350C { Wulfs Xistance V638X
ASRL Yesterday 625 Y

{ HUNT Ross 42R
HUNT Ruth 07R
Wulfs Signature 9302S
JKTW Raddison 6602R
Wulfs Spring Loaded 3158S
RPL Sweet Sixteen 638S
Wulfs Realtor 1503R
Wulfs Radius 5084R

PERF	BW	ADJ. WW	ADJ. YW	FR	ADJ. PELVIC																
97	544																				
EPDs	CED	BW	WW	YW	MILK	CEM	SC	ST	DOC	CWT	REA	YG	MARB	SMTI							
9	(.39)	2.30	(.5)	74	(.47)	112	(.46)	10	(.38)	4	(.2)	.9	(.13)	12	(.21)	20	37	1.11	-.63	-.16	51.81
%Rnk	75	80	5	10	>95	85	10	65	2	1	40	75	10	3							

444 Wulfs Forma 8422F

Purebred (87/77.7) Cow
BD: 4/1/2018
FI 8422F
Homo Pld (T)/Het Black (T)
NPF-2144870

Wulfs Diesel Powered 4166D { Wulfs Billy The Kid K234B
Wulfs Zail 2014Z { Wulfs Bevelyn 4166B
Wulfs Ransom 3059R
Wulfs Xpeditious 0435X

{ RUNL Stetson 850S
Wulfs Unique 8217U
Wulfs Warbonnet 6254W
Amen Blackbird Lass 1880
Wulfs Nasa 1212N
Wulfs Nobility 3059N
HC Final Time 407
Wulfs Myrlene 2332M

PERF	BW	ADJ. WW	ADJ. YW	FR	ADJ. PELVIC																
93	555																				
EPDs	CED	BW	WW	YW	MILK	CEM	SC	ST	DOC	CWT	REA	YG	MARB	SMTI							
14	(.39)	1	(.48)	67	(.44)	107	(.44)	18	(.39)	7	(.21)	.45	(.13)	15	(.24)	18	-2	1.11	-.66	-.06	53.54
%Rnk	20	50	30	15	80	35	60	40	10	>95	40	65	2	2							

445 Wulfs Foursome 8440F

Purebred (100/89.7) Cow
BD: 4/4/2018
FI 8440F
Homo Pld (T)/Black
NPF-2144325

SYES Cinder Block 80C { SYES All Powerful 924A
Miss SYES Walk 81Y
Wulfs Xtractor X233X
Pinnacle's Work Of Art

{ Wulfs Xclusive 2458X
Miss SYES 261S 922W
ROMN Walk The Walk 101W
Miss SYES Night Owl 82T
Wulfs Titus 2149T
Wulfs Myrlene 2332M
CJSL Timetraveler 7051T
RPY Taffeta 28T

PERF	BW	ADJ. WW	ADJ. YW	FR	ADJ. PELVIC																
94	588																				
EPDs	CED	BW	WW	YW	MILK	CEM	SC	ST	DOC	CWT	REA	YG	MARB	SMTI							
10	(.39)	2	(.48)	67	(.44)	98	(.44)	18	(.38)	6	(.18)	.65	(.11)	12	(.21)	18	18	1.45	-.81	-.3	45.82
%Rnk	60	75	30	40	80	50	30	65	10	20	1	15	30	25							

446 Wulfs Foxy 8429F

Purebred (100/90.4) Cow
BD: 4/2/2018
FI 8429F
Homo Pld (P-2)/Het Black (T)
NPF-2144323

SYES Cinder Block 80C { SYES All Powerful 924A
Miss SYES Walk 81Y
SYES User Friendly 524U
Miss SYES Roscoe 980X

{ Wulfs Xclusive 2458X
Miss SYES 261S 922W
ROMN Walk The Walk 101W
Miss SYES Night Owl 82T
Wulfs Ransom 3059R
Miss SYES Justice 224S
PLND Roscoe 051R
Miss SYES Warden 981R

PERF	BW	ADJ. WW	ADJ. YW	FR	ADJ. PELVIC																
80	509																				
EPDs	CED	BW	WW	YW	MILK	CEM	SC	ST	DOC	CWT	REA	YG	MARB	SMTI							
17	(.37)	-.9	(.48)	54	(.44)	82	(.44)	20	(.37)	9	(.18)	.55	(.08)	13	(.21)	9	17	1.33	-.79	-.49	35.12
%Rnk	10	15	85	80	65	10	45	60	80	20	10	20	80	85							

447 Wulfs Fortune Cookie 8456F

Purebred (100/87.8) Cow
BD: 4/6/2018
FI 8456F
Homo Pld (P-1)/Homo Black (P-1)
NPF-2144329

Wulfs Call It A Day 3048C { RUNL Stetson 850S
Wulfs Approachable 3048A
Wulfs Yellowhammer Y359Y
Wulfs U Said It 8005U

{ JCL Lodestar 27L
RUNL 72L
Wulfs Yosemite F912Y
Wulfs Yenta 1096Y
Wulfs Upgrade 0500U
ENGD Tilly Girl 339T
Wulfs Nasa 1212N
Wulfs Soda Fountain 6270S

PERF	BW	ADJ. WW	ADJ. YW	FR	ADJ. PELVIC																
86	549																				
EPDs	CED	BW	WW	YW	MILK	CEM	SC	ST	DOC	CWT	REA	YG	MARB	SMTI							
12	(.39)	1	(.47)	58	(.44)	88	(.44)	20	(.38)	9	(.2)	.85	(.11)	18	(.22)	18	-7	.7	-.63	-.38	38.96
%Rnk	40	50	70	65	65	10	15	25	10	>95	>95	75	50	65							

448 Wulfs Foxy Brown 8490F

Purebred (100/87.9) Cow
BD: 4/10/2018
FI 8490F
Homo Pld (T)/Black
NPF-2144351

Wulfs Call It A Day 3048C { RUNL Stetson 850S
Wulfs Approachable 3048A
Mandayen Vision Y329
Wulfs Text Book 7482T

{ JCL Lodestar 27L
RUNL 72L
Wulfs Yosemite F912Y
Wulfs Yenta 1096Y
White Lakes Vision 2000
Castlereagh Connie R37
HUNT Mr Jock 44J
Wulfs Delta Dawn 4055D

PERF	BW	ADJ. WW	ADJ. YW	FR	ADJ. PELVIC																
83	549																				
EPDs	CED	BW	WW	YW	MILK	CEM	SC	ST	DOC	CWT	REA	YG	MARB	SMTI							
14	(.37)	-.4	(.46)	53	(.42)	80	(.42)	26	(.37)	11	(.19)	.9	(.1)	21	(.2)	12	-3	1.12	-.81	-.35	40.01
%Rnk	20	25	90	85	10	2	10	15	60	>95	40	15	45	60							

449 Wulfs Franc 8497F

Purebred (87/77.8) Cow
BD: 4/11/2018
FI 8497F
Homo Pld (T)/Het Black (T)
NPF-2144910

Wulfs Cable Car 3315C { DLVL Xerox 023X
Wulfs As A Rule 3315A
RMKR Chief Justice 611S
Wulfs Upsweep 8128U

{ COLE Thunder 110T
DLVL Sky 605S
Summitcrest Complete 1P55
Wulfs Soloist 6284S
ROMN Justice
RMKR Miss Doubledown 410P
Wulfs Reno 2522R
Wulfs Novella 3007N

PERF	BW	ADJ. WW	ADJ. YW	FR	ADJ. PELVIC																
83	558																				
EPDs	CED	BW	WW	YW	MILK	CEM	SC	ST	DOC	CWT	REA	YG	MARB	SMTI							
15	(.37)	.2	(.47)	68	(.43)	102	(.43)	14	(.38)	8	(.18)	.7	(.13)	16	(.21)	20	2	.9	-.62	-.31	44.43
%Rnk	15	30	25	25	>95	20	20	35	2	90	90	80	30	30							

450 Wulfs Flutist 8435F

Purebred (100/85.8) Cow
BD: 4/4/2018
FI 8435F
Homo Pld (T)/Het Black (T)
NPF-2143111

Wulfs Billy The Kid K234B { RUNL Stetson 850S
Wulfs Unique 8217U
Wulfs Yosemite F912Y
Wulfs Agnes 3067A

{ JCL Lodestar 27L
RUNL 72L
HUNT Mr Jock 44J
Wulfs Myrlene 2332M
Wulfs Walcott F711W
DMWC Wendy 912W
Wulfs Xtractor X233X
Miss Wulfette 7048T

PERF	BW	ADJ. WW	ADJ. YW	FR	ADJ. PELVIC																
77	528																				
EPDs	CED	BW	WW	YW	MILK	CEM	SC	ST	DOC	CWT	REA	YG	MARB	SMTI							
13	(.25)	-.9	(.37)	56	(.32)	90	(.32)	24	(.22)	8	(.2)	.94	(.17)	22	(.13)	16	8	1.01	-.7	-.26	43.39
%Rnk	30	15	80	60	20	20	20	10	15	25	60	65	50	20	35						

Lots 458-463: Black Lim-Flex® Yearling Heifers



458 Wulfs Find Love 8387F

Lim-Flex (50/44.8) Cow
BD: 3/22/2018
FI 8387F
Het Polled (T)/Het Black (T)
LFF-2142756

Wulfs Yogi 1020Y { S A V Adaptor 2213
Royal Blackbird DRCC 8031U
Wulfs Walcott F711W
Wulfs X= Ur Here 0431X

{ B C C Bushwacker 41-93
S A V Abigale 0451
G A R Retail Product
Royal Blackbird DRCC 6017S
Wulfs Reagan 2011R
DMWC Trixy 711T
Wulfs Titus 2149T
Wulfs Myrlene 2332M

PERF	BW	ADJ. WW	ADJ. YW	FR	ADJ. PELVIC															
	85	582																		
EPDs	CED	BW	WW	YW	MILK	CEM	SC	ST	DOC	CWT	REA	YG	MARB	SMTI						
	12	(.42)	.5	(.49)	67	(.47)	102	(.43)	5	(.25)	1.3	(.18)	14	(.22)	17	42	.99	-.29	.15	58.06
%Rnk	40	40	40	45	85	80	10	25	10	4	10	65	30	30						

459 Wulfs Folasade 8453F

Lim-Flex (50/45.7) Cow
BD: 4/6/2018
FI 8453F
Homo Pld (T)/Homo Black (T)
LFF-2143116

Hoover Dam { Sydgen C C & 7
Erica Of Ellston C124
Wulfs Success 2258S
Carrousel Marcy 2032M

{ S A F Connection
Sydgen Forever Lady 4087
TC Gridiron 258
Erica Of Ellston V65
Wulfs Kenworth 2253K
Wulfs Missive 2258M
LVLS Farmer 4G
Carrousel Kyra

PERF	BW	ADJ. WW	ADJ. YW	FR	ADJ. PELVIC																	
	92	583																				
EPDs	CED	BW	WW	YW	MILK	CEM	SC	ST	DOC	CWT	REA	YG	MARB	SMTI								
	11	(.23)	.5	(.35)	63	(.3)	102	(.3)	23	(.23)	6	(.2)	1.3	(.17)	16	(.17)	17	33	.77	-.29	.16	57.38
%Rnk	55	40	55	45	40	60	10	10	10	20	45	65	30	30								

460 Wulfs Fox Grape 8461F

Lim-Flex (75/67.2) Cow
BD: 4/7/2018
FI 8461F
Homo Pld (T)/Het Black (T)
LFF-2144344

KEVN Blackjack 466B { Connealy Consensus 7229
KEVN Wow Factor 903W
Wulfs Walcott F711W
Wulfs Xegesis 0141X

{ Connealy Consensus
Blue Lilly Of Conanga 16
Wulfs Shop Talk 2332S
KEVN Pocahontas 400P
Wulfs Reagan 2011R
DMWC Trixy 711T
Wulfs Spring Loaded 3158S
Wulfs Spritz 6518S

PERF	BW	ADJ. WW	ADJ. YW	FR	ADJ. PELVIC																	
	88	561																				
EPDs	CED	BW	WW	YW	MILK	CEM	SC	ST	DOC	CWT	REA	YG	MARB	SMTI								
	10	(.38)	1.3	(.48)	60	(.45)	92	(.45)	22	(.38)	4	(.19)	.75	(.14)	12	(.21)	18	9	.84	-.58	-.41	38.01
%Rnk	70	70	70	75	50	90	70	45	3	95	30	3	>95	>95								

461 Wulfs Fortuna 8424F

Lim-Flex (50/45.2) Cow
BD: 4/1/2018
FI 8424F
Homo Pld (P-3)/Homo Black (T)
LFF-2144871

KEVN Blackjack 466B { Connealy Consensus 7229
KEVN Wow Factor 903W
Wulfs Stimulus 2009Z
Wulfs Wafer 9031W

{ Connealy Consensus
Blue Lilly Of Conanga 16
Wulfs Shop Talk 2332S
KEVN Pocahontas 400P
Connealy Stimulus 8419
Royal Lucy DRCC 4013P
HC Final Time 407
Wulfs Pleasure 4251P

PERF	BW	ADJ. WW	ADJ. YW	FR	ADJ. PELVIC																	
	98	551																				
EPDs	CED	BW	WW	YW	MILK	CEM	SC	ST	DOC	CWT	REA	YG	MARB	SMTI								
	8	(.38)	1.7	(.47)	57	(.44)	89	(.44)	23	(.37)	3	(.18)	1.27	(.14)	16	(.18)	14	15	.73	-.37	.01	50.74
%Rnk	95	80	85	85	40	95	15	10	30	80	50	40	60	70								

462 Wulfs Fountain 8452F

Lim-Flex (75/68) Cow
BD: 4/6/2018
FI 8452F
Het Polled (T)/Homo Black (T)
LFF-2144903

KEVN Blackjack 466B { Connealy Consensus 7229
KEVN Wow Factor 903W
RMKR Chief Justice 611S
Miss Wulfette 8546U

{ Connealy Consensus
Blue Lilly Of Conanga 16
Wulfs Shop Talk 2332S
KEVN Pocahontas 400P
ROMN Justice
RMKR Miss Doubledown 410P
Mr SYES Gentleman 118M
Wulfs Mademoiselle 2052M

PERF	BW	ADJ. WW	ADJ. YW	FR	ADJ. PELVIC																	
	85	548																				
EPDs	CED	BW	WW	YW	MILK	CEM	SC	ST	DOC	CWT	REA	YG	MARB	SMTI								
	14	(.38)	.1	(.47)	57	(.44)	86	(.43)	18	(.37)	6	(.18)	1	(.14)	13	(.19)	13	-10	.64	-.54	-.16	45.85
%Rnk	15	30	85	90	85	60	35	35	40	>95	70	10	90	90								

463 Wulfs Formation 8428F

Lim-Flex (75/68.3) Cow
BD: 4/2/2018
FI 8428F
Homo Pld (T)/Homo Black (T)
LFF-2144869

KEVN Blackjack 466B { Connealy Consensus 7229
KEVN Wow Factor 903W
Wulfs Walcott F711W
Wulfs Trixibelle 7163T

{ Connealy Consensus
Blue Lilly Of Conanga 16
Wulfs Shop Talk 2332S
KEVN Pocahontas 400P
Wulfs Reagan 2011R
DMWC Trixy 711T
Wulfs Realtor 1503R
Miss Wulfette 1289L

PERF	BW	ADJ. WW	ADJ. YW	FR	ADJ. PELVIC																	
	82	545																				
EPDs	CED	BW	WW	YW	MILK	CEM	SC	ST	DOC	CWT	REA	YG	MARB	SMTI								
	15	(.38)	.3	(.47)	55	(.44)	82	(.44)	19	(.38)	7	(.19)	.75	(.16)	12	(.19)	17	2	.74	-.53	.03	52.15
%Rnk	10	35	90	95	80	40	40	70	45	10	>95	50	10	55	65							





Lots 464-470: Angus Yearling Heifers

464 Wulfs Miss Liberty 8922F

Cow BD: 3/10/18 Tattoo: 8922F 19110443

Wulfs Impression A955z
17458154

Royal Miss Liberty DRCC1030Y
17390891

Connealy Impression
Royal Pride DRCC 9055W

S A V Final Answer 0035
Royal Miss Liberty DRCC8006U

Connealy Reflection
Pearl Pammy of Conanga 194
G A R Predestined
Royal Pride DRCC 4045P
Sitz Traveler 8180
S A V Emulous 8145
Alberda Traveler 416
Royal Miss Liberty DRCC5018R

PERF	BW	ADJ. WW	ADJ. YW	FR	ADJ. Pelvic	SW	SF	SG	SB											
77	575					67.60	54.59	49.6	121.13											
EPDs	CED	BW	WW	YW	MILK	CEM	SEN	SC	DOC	CW	MARB	REA	FAT							
+11	(.32)	+0	(.53)	+56	(.46)	+94	(.37)	+28	(.29)	+13	(.27)	+4.81	+1.5	(.39)	+7	(.32)	+27	+37	+44	+02

465 Wulfs Pride 8919F

Cow BD: 3/8/18 Tattoo: 8919F 19110441

Wulfs War Party A229C
18121740

Wulfs Pride 4918B
17825425

Werner War Party 2417
Wulfs Pride 2029
Connealy Thunder
Wulfs Pride 2003

Connealy Onward
BAAR USA Lady Jaye 489
GDAR Game Day 449
Royal Pride DRCC 0026X
Baldrige Kaboom K243 KCF
Parka of Conanga 241
Connealy Stimulus 8419
Remington Pride 157U

PERF	BW	ADJ. WW	ADJ. YW	FR	ADJ. Pelvic	SW	SF	SG	SB											
77	588					70.23	35.77	38.76	115.44											
EPDs	CED	BW	WW	YW	MILK	CEM	SEN	SC	DOC	CW	MARB	REA	FAT							
+7	(.33)	+8	(.52)	+55	(.45)	+89	(.36)	+34	(.28)	+12	(.26)	+12.81	+1.28	(.38)	+22	(.32)	+35	+56	+69	+02

466 Wulfs Lucy 8926F

Cow BD: 3/20/18 Tattoo: 8926F 19110452

Wulfs War Party A229C
18121740

Royal Lucy DRCC 9020W
17222318

Werner War Party 2417
Wulfs Pride 2029
S A V Final Answer 0035
Thomas Lucy 0775

Connealy Onward
BAAR USA Lady Jaye 489
GDAR Game Day 449
Royal Pride DRCC 0026X
Sitz Traveler 8180
S A V Emulous 8145
A A R New Trend
Thomas Lucy 1041

PERF	BW	ADJ. WW	ADJ. YW	FR	ADJ. Pelvic	SW	SF	SG	SB											
77	554					63.51	80.42	25.99	128.89											
EPDs	CED	BW	WW	YW	MILK	CEM	SEN	SC	DOC	CW	MARB	REA	FAT							
+9	(.33)	+1.8	(.53)	+65	(.45)	+121	(.36)	+29	(.3)	+14	(.26)	+21.52	+1.37	(.39)	+23	(.31)	+48	+29	+71	+01

467 Wulfs Hartley Eline 8928F

Cow BD: 4/5/18 Tattoo: 8928F 19110454

Wulfs War Party A229C
18121740

Royal Hartley Eline DRCC8045U
17222317

Werner War Party 2417
Wulfs Pride 2029
Royal Alliance DRCC 3025N
Royal Hartley Eline DRCC4004P

Connealy Onward
BAAR USA Lady Jaye 489
GDAR Game Day 449
Royal Pride DRCC 0026X
Sitz Alliance 6595
Thomas Lucy 0716
Whitestone Survivor N088
Thomas Hartley Eline 8438

PERF	BW	ADJ. WW	ADJ. YW	FR	ADJ. Pelvic	SW	SF	SG	SB											
80	638					69.10	73.22	35.14	131.66											
EPDs	CED	BW	WW	YW	MILK	CEM	SEN	SC	DOC	CW	MARB	REA	FAT							
+4	(.31)	+2.30	(.53)	+69	(.45)	+122	(.36)	+26	(.29)	+8	(.25)	+13.59	+53	(.38)	+19	(.3)	+48	+48	+62	-.004

468 Wulfs Forever Lady 8290F

Cow BD: 3/12/18 Tattoo: 8290F 19145486

Wulfs Absolute A843C
18121829

Wulfs Forever Lady 6901D
18449564

K C F Bennett Absolute
Royal Pride DRCC 8042U
K C F Bennett Absolute
Wulfs Forever Lady 4955B

S A V Final Answer 0035
Thomas Miss Lucy 5152
Alberda Traveler 416
Royal Pride DRCC 4045P
S A V Final Answer 0035
Thomas Miss Lucy 5152
Wulfs Yogi 1020Y
Royal Forever Lady DRCC5008R

PERF	BW	ADJ. WW	ADJ. YW	FR	ADJ. Pelvic	SW	SF	SG	SB											
64	504					52.51	55.23													
EPDs	CED	BW	WW	YW	MILK	CEM	SEN	SC	DOC	CW	MARB	REA	FAT							
+7	(.17)	+8	(.3)	+55	(.25)	+97	(.17)	+28	(.11)	+5	(.1)	+17.07								

469 Wulfs Persephone 8924F

Cow BD: 3/11/18 Tattoo: 8924F 19110445

Wulfs Impression A955Z
17458154

Wulfs Persephone 5912C
18121742

Connealy Impression
Royal Pride DRCC 9055W
Werner War Party 2417
Wulfs Persephone 2026

Connealy Reflection
Pearl Pammy of Conanga 194
G A R Predestined
Royal Pride DRCC 4045P
Connealy Onward
BAAR USA Lady Jaye 489
S A V Final Answer 0035
Royal Persephone DRCC 0008X

PERF	BW	ADJ. WW	ADJ. YW	FR	ADJ. Pelvic	SW	SF	SG	SB											
76	613					65.40	42.69	47.27	99.97											
EPDs	CED	BW	WW	YW	MILK	CEM	SEN	SC	DOC	CW	MARB	REA	FAT							
+11	(.32)	+1	(.53)	+44	(.46)	+81	(.37)	+43	(.29)	+9	(.27)	+22.8	+1.75	(.39)	+25	(.32)	+18	+83	+39	+014

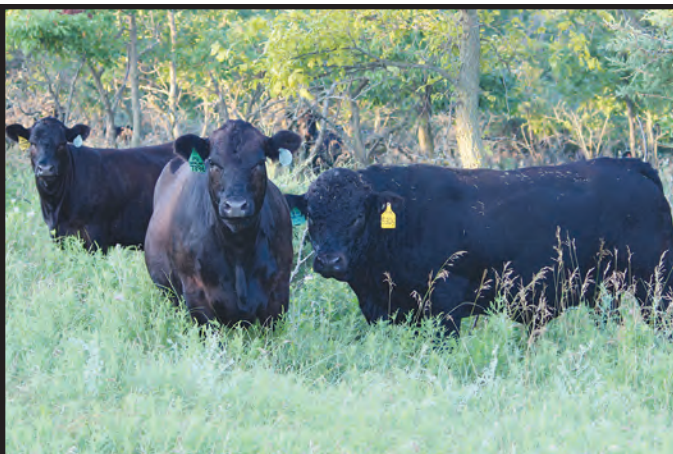

470 Wulfs Lucy 8399F

Cow BD: 3/26/18 Tattoo: 8399F 19145488

Wulfs Ten X A833B
17827250

Wulfs Lucy 6073D
18483950

A A R Ten X 7008 S A
Royal Blackbird DRCC 8031U
Sitz Upward 307R
Royal Lucy DRCC 4013P

Mytty In Focus
A A R Lady Kelton 5551
G A R Retail Product
Royal Blackbird DRCC 6017S
Connealy Onward
Sitz Henrietta Pride 81M
Papa Forte 1921
Royal Lucy DRCC 2076M

PERF	BW	ADJ. WW	ADJ. YW	FR	ADJ. Pelvic	SW	SF	SG	SB														
78	475																						
EPDs	CED	BW	WW	YW	MILK	CEM	SEN	SC	DOC	CW	MARB	REA	FAT										
+14	(.33)	-1.1	(.49)	+36	(.42)	+62	(.37)	+28	(.29)	+14	(.27)	+4.31	-.81	(.40)	+4	(.33)	+22	(.39)	+47	(.35)	+32	(.35)	+025



2019 Sale Offering Index

Lot No.	Category	Description		
1-10	Featured Herdsire Prospects			
11-15	2 Yr Old	Limousin	Black	Growth Bulls
16-22	2 Yr Old	Lim-Flex	Black	Growth Bulls
23-29	2 Yr Old	Limousin	Red	Growth Bulls
30-34	2 Yr Old	Limousin	Red	Calving Ease Bulls
35-44	2 Yr Old	Lim-Flex	Black	Calving Ease Bulls
45-52	Fall	Lim-Flex	Black	Growth Bulls
53-55	Fall	Lim-Flex	Black	Calving Ease Bulls
56-58	Fall	Limousin & Lim-Flex	Red	Calving Ease Bulls
59-63	Fall	Limousin	Black	Growth Bulls
64-79	Fall	Lim-Flex	Black	Growth Bulls
80-86	Fall	Lim-Flex	Red	Calving Ease & Growth Bulls
87-105	Fall	Lim-Flex	Black	Calving Ease Bulls
106-116	Fall	Angus	Black	Calving Ease & Growth Bulls
117-128	Yearling	Limousin & Lim-Flex	Red	Calving Ease & Growth Bulls
129-145	Yearling	Limousin	Black	Growth Bulls
146-148	Yearling	Lim-Flex	Black	Growth Bulls
150-169	Yearling	Limousin	Black	Calving Ease Bulls
170-178	Yearling	Lim-Flex	Black	Calving Ease Bulls
179-191	Yearling	Angus	Black	Calving Ease & Growth Bulls
192-198	Yearling	Limousin	Red	Growth Bulls
199-217	Yearling	Limousin	Red	Calving Ease Bulls
218-222	Yearling	Lim-Flex	Red	Calving Ease & Growth Bulls
223-244	Yearling	Limousin	Black	Growth Bulls
245-254	Yearling	Lim-Flex	Black	Growth Bulls
255-283	Yearling	Limousin	Black	Calving Ease Bulls
284-286	Yearling	Limousin	Red	Calving Ease Bulls
287-290	Yearling	Lim-Flex	Black	Calving Ease Bulls
291-298	Yearling	Angus	Black	Calving Ease & Growth Bulls
299-330	Yearling	Limousin	Red	Calving Ease Bulls
331-337	Yearling	Limousin	Red	Growth Bulls
338-358	Yearling	Limousin	Black	Growth Bulls
359-370	Yearling	Lim-Flex	Black	Growth Bulls
371-380	Yearling	Lim-Flex	Black & Red	Calving Ease Bulls
381-412	Yearling	Limousin	Black	Calving Ease Bulls
413-426	Feature Donor Quality Yearling Heifers			
427-430	Yearling	Lim-Flex	Red	Heifers
431-437	Yearling	Limousin	Red	Heifers
438-457	Yearling	Limousin	Black	Heifers
458-463	Yearling	Lim-Flex	Black	Heifers
464-470	Yearling	Angus	Black	Heifers



Call Superior Productions at 800-431-4452 and pre-register for your buyer's number.

We hope you can join us sale day. However, we know there will be some scheduling conflicts and distance limitations. In these cases, we have arranged for you to be able to participate in the sale on an absentee basis.

If possible, you can come by and evaluate the animals prior to sale day. If distance is a problem, we can also provide you with a DVD of all the cattle for home viewing. All of the lots in the sale will be available for viewing online prior to sale day at Superior Livestock as well.

Customers tell us that the video does a good job of showing conformation, structural correctness, and how the cattle travel, etc. Our sale book, with complete data on each animal, is very helpful. Please feel free to call us with questions.

HERE'S HOW IT WORKS

Please call Superior Productions at 800-431-4452 and pre-register for your buyer's number. A registration form needs to be filled out and returned to Superior Productions with a signature. This registration form is also available on the website at www.SuperiorLivestock.com under the Regis-

ter for a Buyer Number/Superior Productions tab where it can be printed, completed and either faxed or mailed in. Upon receipt of this information Superior will call you with a buyer's number and the bid line number that you will use on sale day to place bids over the phone.

The sale will be broadcast on the internet at www.SuperiorLivestock.com. Simply go to the website and in the brown Production Auctions box on the Home page, click on the Wulf sale link. From there, users can view the Wulf video catalog and also bid online, provided they have registered. Regardless of internet connection, you will be able to view and listen to the same video feed as seen on the satellite. The bidding process is the same—follow the auction on the internet and call the bid line number to place your bids. Your computer must have Flash Media Player installed to view the auction.

Bidders making purchases via internet at www.SuperiorClickToBid.com will be contacted by Wulf Cattle after the sale to settle payment and shipping arrangements.



Watch & bid online for FREE at DV Auction

Can't make the sale? Bid from home with DV Auction's "real-time" internet bidding service!

Buying online is as easy as 1, 2, 3...

1. Create an account at www.dvauction.com under the "register" tab.
2. Apply for bidding approval by clicking on the "details" tab at least 24 hours prior to the auction—a DV representative will notify you once you have been approved.
3. Tune in for the sale and make your purchases! After the sale, contact the sale manager or owner to arrange transportation and payment. High speed internet is required for successful bidding. Be sure to check the lag-time monitor in the top left corner to ensure real-time broadcasts.

PROXY BIDDING: If you can't make time to watch the sale, register a proxy bid and let our system represent your bid while you're away. Look for the "proxy bid" tab on the auction listing, and fill in your maximum bids. We'll handle the rest!

Having troubles? During the auction, you can type a message to the operator at any time for assistance. Our full-time support team can also always be reached at (402) 474-5557.

SCHEDULE OF EVENTS:

Monday, March 18, 2019

- 1:00 PM Cattle available for viewing
- 4:30 to 6:00 PM Beef Supper
- 6:00 PM Wulf Opportunity Seminar

Tuesday, March 19, 2019

- 6:30 AM Continental Breakfast
- 10:45 AM Beef Lunch
- 12 Noon Wulf Cattle Opportunity Sale of 2019

Supper will be served immediately following the sale

SALE ACCOMMODATIONS:

- Holiday Inn Express, O'Neill, NE – 402-336-4500
- Super 8, O'Neill, NE – 402-413-6609
- Fort Randall Casino and Hotel, Pickstown, SD 605-487-7871
- Rodeway Inn, Ainsworth, NE 402-387-1050
- Holiday Inn Express, Winner, SD 605-842-2255



26406 470th Ave., Morris, MN 56267

PRESORTED
First Class
U.S. POSTAGE
PAID
Permit #116
Lawrence, KS

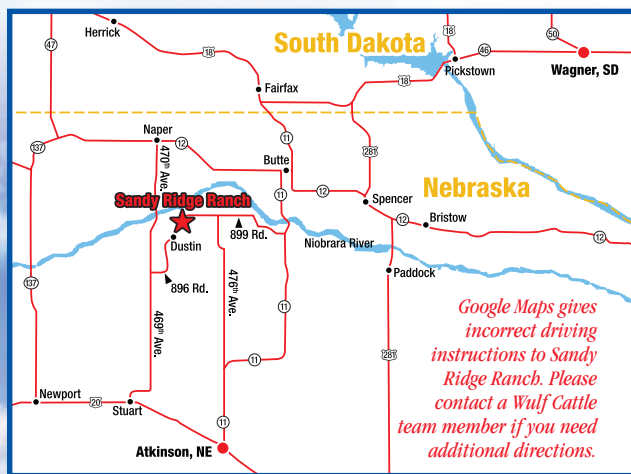

31st Annual OPPORTUNITY SALE of 2019

Tuesday ■ March 19, 2019
At Sandy Ridge Ranch ■ Atkinson, Nebraska

Watch the sale and bid live online
at DVAuction.com and SuperiorClickToBid.com.

Catalog Produced By:

Cogent Ideas, Inc. • P.O. Box 4109 • Topeka, Kansas 66604-4109
785-231-0879 • www.CogentIdeasInc.com

Office: 26406 470th Ave., Morris, Minnesota 56267 / Ranch: 89868 472nd Ave, Atkinson, Nebraska 68713

Office: (320) 392-5802 / Fax: (320) 392-5319 / Wulf@WulfCattle.com / Casey Fanta: (320) 288-6128 / Casey.Fanta@WulfCattle.com



Visit www.WulfCattle.com

