

-18TH ANNUAL-
THOMAS CHAROLAIS

1 P.M. AT THE RANCH
RAYMONDVILLE, TX

Bull Sale

Wednesday, October 16, 2019

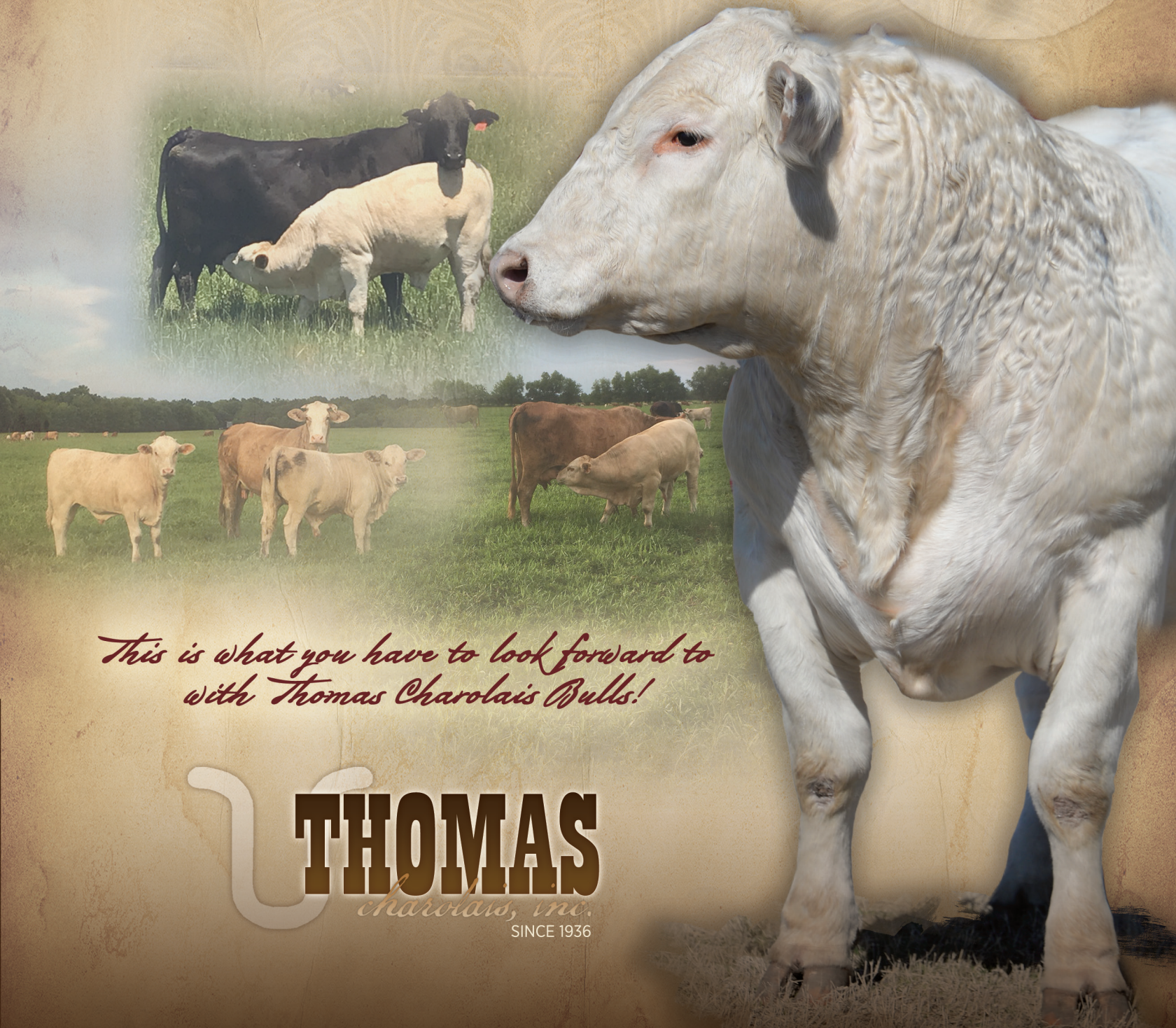

*This is what you have to look forward to
with Thomas Charolais Bulls!*

THOMAS
Charolais, inc.
SINCE 1936



SITE LOCATION:

Thomas Ranch - 8 miles North of Raymondville, Texas

SALE DAY PHONES:

956-689-5162 • 956-535-0936 • 956-535-0942

SALE HEADQUARTERS:

Raymondville:

Holiday Inn Express • 956-699-3111

La Quinta Inns & Suites • 956-689-4000

Texas Inn & Suites • 956-689-4141

SALE SCHEDULE:

Tuesday, October 15, 2019

All Day Viewing of Bulls

Wednesday, October 16, 2019

11:00 am Lunch at the Ranch

1:00 pm CDT Sale Begins. Bulls will sell in lot order.

SALE REPRESENTATIVES:

Jason Barber - Superior Productions - 817-718-5821

Cody Beck - American International Charolais Assn. - 765-719-1622

Michael Sturgess - Southern Livestock Standard

Ralph Means - Weekly Livestock Reporter

E.C. Larkin - Gulf Coast Cattleman

Terry Reagan - Rancher's Exchange

AUCTIONEER:

Greg Clifton • 817-313-5250

BIDS:

All bulls receiving one or more bids will be sold to the highest bidder, and the auctioneer shall have the right to settle any and all disputes.

FREIGHT:

Thomas Charolais, Inc. will give a \$50 per bull credit for all bulls picked up at the ranch on sale day. Free trucking within the continental U.S. to a central location will be provided on purchases totaling \$10,000 or more per buyer. Trucking can be arranged for all other purchases. Bulls for export will be delivered free of charge to a U.S. export facility within Texas on purchases totaling over \$10,000.

SIGHT UNSEEN GUARANTEE:

If you are unable to attend the sale and wish to purchase by phone or leave a bid with either the sales representatives or us at Thomas Charolais, Inc., we will guarantee your bull to meet your satisfaction.

AIR SERVICE:

Harlingen: Valley International Airport - Southwest, United, American, Frontier and Delta Airlines

McAllen: McAllen International Airport - American and United Airlines

LIABILITIES:

All persons attending the Thomas Charolais, Inc. bull sale do so at their own risk, and the sellers assume no liability, legal or otherwise, for any accidents that might occur in, or about the premises.

Customers' calves featured on cover:
Fournerat Land & Cattle, Otto Candies Jr.

GENERAL INFORMATION:

PAYMENT AND RELEASE OF BULLS:

A cash settlement must be made upon completion of the sale unless other arrangements have been made with Mitch Thomas. Bulls cannot be released until settlement is made. All checks are to be made payable to Thomas Charolais, Inc.

BREEDING GUARANTEES:

All bulls have been fertility tested within 30 days prior to sale. Each bull in the sale has passed the test for semen quality, sperm count and soundness. Each are guaranteed to be breeders and are so guaranteed for six months after the date of sale. Bulls that become injured or diseased after arriving at the buyer's ranch do not fall under the breeding guarantee. Any bull found to be infertile by the buyer must be reported to Thomas Charolais, Inc. within the 6 month period following the sale. In the event an animal is claimed to be a non-breeder, the bull is to be returned to the seller. The seller may then replace the bull with a bull of equal or more value or refund the buyer only the amount paid for the individual bull. Seller also has the right to first test the returned bull for a one month period to verify his status as a non-breeder. Bulls must be returned in good health with proper health certificates and letter from a veterinarian describing the problem and the test results. The bulls must weigh as much as they did on sale day to ensure they have had proper care.

MANAGEMENT OF BULLS:

Sale bulls are given the following vaccinations: 3 months of age - Vision 8, Triangle 4 {IBR, BVD, BRSV, P13}; 6 months of age - Triangle 4, Vision 8, Dectomax Inj. Wormer, 8 months of age - Bovi-Shield-4, One-Shot Ultra, Dehorned, Branded; 10 months of age - Dectomax; and 14 months of age and just prior to sale - Dectomax. Bulls were weaned and back-grounded for 60 days and turned out on limited supplement and grass for 90 days. Bulls were then put on a 14% protein growing ration. Bulls were ultrasound and put on full feed. Bulls are being fed a high roughage, silage based diet. They won't fall apart. Scrotal measurements in the catalog were taken on September 9, 2019.

HEALTH AND FERTILITY:

All bulls will be health and fertility tested within 30 days of the sale. A health certificate will be supplied stating bulls to be free of Brucellosis. A breeding soundness evaluation was done on the bulls and are all found to be fertile.

ALL BULLS IN THE SALE ARE VIRGIN BULLS AND HAVE BEEN TESTED AND FOUND TO BE TRICH FREE.

Sale will be broadcast live on the Internet



For more information on our sale or to request a dvd, contact
Mitch Thomas 956-535-0936 or
Tonnyre Thomas Joe 956-535-0942.
thomasra@gte.net

Visit our website www.thomascharolais.com
for more information and to view sale bull videos.

THOMAS CHAROLAIS *Bull Sale*



PEN
1

Lot	Name AICA#	P/D/S	DOB	Sire	BW	Adj WW	Adj YW	REA	%IMF	Back Fat	SC (9/19)	EPDs						
												BWT	VVW	YWT	MILK	SCRO	CE	MCE
												MWWT	PWNG	CW	REA	FAT	MARB	
1	BT Mr. Thomas 70/8 M925419	P	4/10/18	BT Mr. Thomas 187/5	78	785	1507	17.62	4.64	0.23	40	1.01	29.72	43.8	4.3	0.5	6.75	8.15
												1916	14.08	9375	0.49	-0.0045	0.1508	
2	RT Mr. Thomas 86/8 M925499	P	4/4/18	PF Maximizer Wind 50	75	854	1384	15.98	4.73	0.25	39	0.93	34	56.56	9.05	0.9	5.85	7.1
												26.05	22.56	10.9032	0.6375	0.0113	0.0294	
3	TT Mr. Thomas 59/8 M925481	P	4/17/18	Chateaus Calibration 1410	80	719	1311	16.81	3.76	0.3	37	1.63	28.28	53.63	7.25	0.15	5.55	5.85
												21.39	25.35	7.75	0.55	-0.0065	0.1985	
4	BT Mr. Thomas 73/8 M925420	P	4/18/18	HC No Camp Rep 1378	75	733	1307	14.88	3.99	0.2	35	0.32	26.73	44.77	5.55	0.45	5.75	7.85
												18.915	18.04	14.7375	0.5713	0.006	0.1123	
5	MT Mr. Thomas 74/8 M925523	D	4/3/18	BT Mr. Thomas 233/5	80	757	1410	18.15	3.16	0.21	37	1.64	33.85	55.23	1.6	0.675	4	8.35
												18.525	21.38	15.75	0.8313	-0.0069	0.0612	
6	TT Mr. Thomas 61/8 M925482	D	5/8/18	BT Mr. Thomas 41/5	76	711	1324	16.97	3.37	0.23	40	1.18	29.4	57.53	7.8	0.9	6	7.4
												22.5	28.13	20.55	0.655	-0.0048	0.079	
7	TT Mr. Thomas 75/8 M925483	P	4/2/18	TT Mr. Thomas 220/5	79	744	1421	18.61	4.38	0.28	39	1.55	34.59	68.21	4.25	0.3875	7	7.7
												21.545	33.62	16.1625	0.6488	0.0018	0.1383	
8	BT Mr. Thomas 56/8 M925414	P	4/28/18	BT Mr. Thomas 26/4	79	746	1332	16.99	3.59	0.24	37	1.18	27.59	43.86	2.15	0.7	5.55	8.3
												15.945	16.27	5.55	0.415	-0.01	0.1465	
9	BT Mr. Thomas 51/8 M925412	P	4/20/18	HC No Camp Rep 1378	77	717	1287	17.19	3.99	0.26	37	1.66	35.9	60.3	4.95	0.85	3.75	7.55
												22.9	24.4	17.1125	0.7837	-0.0075	-0.0158	

Pen 2 Bulls



THOMAS CHAROLAIS *Bull Sale*

PEN 9	Lot	Name AICA#	P/D/S	DOB	Sire	BW	Adj WW	Adj YW	REA	%IMF	Back Fat	SC (9/919)	EPDs						
													BWT	WW	YWT	MILK	SCRO	CE	MCE
													MWWT	PWNG	CW	REA	FAT	MARB	
10	BT Mr. Thomas 136/8 M925392	P	4/20/18	PF Maximizer Wind 50	79	770	1458	17.43	4.31	0.25	40	0.44	28.94	55.49	4.8	0.525	7.45	9.3	
												1927	26.55	8.7032	0.555	0.0038	0.1024		
11	TT Mr. Thomas 116/8 M925460	P	4/28/18	MT Mr. Thomas 452/1	78	753	1452	19.04	3.71	0.21	38	1.49	31.59	57.94	3.05	0.7	4.7	8.75	
												18.845	26.35	9.05	0.875	-0.0123	-0.0388		
12	RT Mr. Thomas 119/8 M925487	P	5/1/18	TT Mr. Thomas 263-2	77	738	1396	15.2	3.79	0.2	40	2.2	37.47	63.89	-0.85	0.6125	3.9	7.9	
												17.885	26.42	14.1875	0.7675	-0.0014	-0.0343		
13	BT Mr. Thomas 103/8 M925385	P	5/10/18	TT Mr. Thomas 263-2	78	766	1396	16.01	4.73	0.39	38	2.18	43.35	66.18	-3.15	0.5375	5.55	9.25	
												18.525	22.83	11.4	0.6812	0.0029	-0.0466		
14	BT Mr. Thomas 125/8 M925388	P	5/2/18	TT Mr. Thomas 263-2	79	732	1316	17.14	5.63	0.34	35	1.98	28.34	45.85	1.25	0.6	7.2	9.75	
												15.42	17.51	9.1	0.6175	-0.0025	0.008		
15	BT Mr. Thomas 130/8 M925391	D	5/20/18	BT Mr. Thomas 245-2	80	771	1417	18.19	5.1	0.2	37	2.41	34.48	56.74	0.4	0.45	4.35	8.9	
												17.64	22.26	13.8	0.7075	-0.0105	0.2369		
16	MT Mr. Thomas 104/8 M925501	P	5/8/18	MT Mr. Thomas 452/1	77	800	1493	16.66	4.47	0.35	36	1.66	38.03	75.65	4.85	0.85	4.25	8.3	
												23.865	37.62	12.8375	0.88	-0.0219	0.0129		
17	RT Mr. Thomas 146/8 M925489	P	4/4/18	WC Ledger 4116	77	695	1169	16.76	4.84	0.27	37	0.4	18.69	37.43	7.4	0.6	6.05	6.45	
												16.745	18.74	15.05	0.5725	0.0113	0.1245		
18	BT Mr. Thomas 123/8 M925387	P	5/15/18	MT Mr. Thomas 452/1	78	708	1479	17.82	5.28	0.28	36	2.49	38.4	72.31	0.9	0.95	3.05	8.2	
												20.1	33.91	11.8062	0.7957	-0.021	0.008		
19	TT Mr. Thomas 141/8 M925462	P	5/9/18	MT Mr. Thomas 452/1	80	705	1420	17.12	4.07	0.24	37	1.87	32.55	64.75	0	0.675	4.75	9.3	
												16.275	32.2	9.35	0.835	-0.0195	0.082		
20	TT Mr. Thomas 137/8 M925461	P	5/22/18	HC No Camp Rep 1378	80	750	1356	16.16	4.67	0.25	40	1.2	33.06	53.24	1.9	0.85	5.25	8.8	
												18.43	20.18	16.7875	0.7325	0.0009	0.0557		

AT THOMAS CHAROLAIS, WE HAVE OPEN HEIFERS, BRED HEIFERS, COWS, AND PAIRS AVAILABLE BY PRIVATE TREATY YEAR-ROUND.



THOMAS

Pen 3 Bulls



THOMAS CHAROLAIS *Bull Sale*

PEN



EPDs

Lot	Name AICA#	P/D/S	DOB	Sire	BW	Adj WW	Adj YW	REA	%IMF	Back Fat	SC (9/9/19)	EPDs							
												BWT	WW	YWT	MILK	SCRO	CE	MCE	
												MWWT	PWNG	CW	REA	FAT	MARB		
21	TT Mr. Thomas 197/8 M925470	P	3/20/18	BT Mr. Thomas 51/4	78	785	1259	17.59	2.97	0.21	41	0.79	21.05	30.75	3.25	0.1	7.1	9.2	
												13.775	9.7	6.3	0.6325	0.0035	0.0808		
22	MT Mr. Thomas 159/8 M925503	P	4/11/18	WCCCC Jackyl 126	79	732	1268	17.32	3.47	0.2	39	1.88	29.23	50.33	5.8	0.65	5.95	9	
												20.415	21.1	15.95	0.615	-0.002	0.0525		
23	TT Mr. Thomas 182/8 M925467	D	3/7/18	Chateaus Calibration 1410	80	697	1275	15.81	3.69	0.22	38	1.16	24.32	50.37	5.35	0.35	6.05	5.9	
												17.51	26.05	6.05	0.54	-0.0045	0.131		
24	BT Mr. Thomas 198/8 M925401	P	4/23/18	JGS Rock N Roll W968	75	739	1257	17.73	3.9	0.25	38	0.69	23.11	37.56	6.85	0.725	4.7	4.25	
												18.405	14.45	8.7	0.555	0.006	0.0403		
25	MT Mr. Thomas 179/8 M925507	P	3/17/18	JGS Rock N Roll W968	78	806	1252	15.1	4.33	0.24	38	1.6	33.16	54.27	2.85	0.85	4.2	5.7	
												19.43	21.11	12.075	0.7475	0.004	0.0997		
26	BT Mr. Thomas 168/8 M925395	P	3/12/18	Chateaus Calibration 1410	80	815	1249	16.53	3.51	0.27	40	1.52	29.4	57.49	10.75	0.5657	5.45	3.55	
												25.45	28.09	17.6125	0.541	0.004	0.0661		
27	TT Mr. Thomas 199/8 M925471	P	4/10/18	WCCCC Jackyl 126	76	693	1403	16.56	4.25	0.3	40	0.68	26.11	55.98	4.95	0.7	7.85	10.25	
												18.005	29.87	17.9	0.615	-0.001	0.0605		
28	MAT Mr. Thomas 170/8 M925432	S	4/25/18	Creek Cut Beam 61	74	846	1347	17.52	3.86	0.23	37	0.86	34.27	41.91	3.15	0.65	6.25	9.3	
												20.285	7.64	9.65	0.62	-0.0044	0.0988		
29	BT Mr. Thomas 169/8 M925396	P	3/11/18	JGS Rock N Roll W968	79	792	1232	14.9	3.04	0.21	40	1.37	26.03	45.19	4.35	0.575	3.45	4.45	
												17.365	19.16	10.2	0.75	0.0075	0.0525		
30	MT Mr. Thomas 188/8 M925510	P	4/11/18	WCCCC Jackyl 126	79	696	1248	15.6	3.74	0.24	37	1.37	17.2	34.73	7.95	0.35	6.25	8.75	
												16.55	17.53	13.55	0.37	0.002	0.1725		

THOMAS
charolais, inc.
SINCE 1936



THOMAS CHAROLAIS *Bull Sale*



PEN



Lot	Name AICA#	P/D/S	DOB	Sire	BW	Adj WW	Adj YW	REA	%IMF	Back Fat	SC (9/19)	EPDs						
												BWT	WW	YWT	MILK	SCRO	CE	MCE
												MWWT	PWNG	CW	REA	FAT	MARB	
31	MT Mr. Thomas 204/8 M925513	D	3/15/18	BT Mr. Thomas 245-2	78	821	1261	18.54	4.37	0.25	38	2.36	40.5	62.32	-3.05	0.8	3.85	8.45
												172	21.82	18.2375	0.8925	-0.0097	0.1497	
32	MT Mr. Thomas 209/8 M925514	D	3/20/18	JGS Rock N Roll W968	78	835	1453	18.47	3.93	0.26	37	1.31	37.08	72.85	3.6	0.95	3.7	3.7
												22.14	35.77	12.575	0.775	0.0038	0.0298	
33	LMT Mr. Thomas 202/8 M925426	P	4/4/18	JGS Rock N Roll W968	80	708	1322	16.78	3.99	0.26	37	1.53	24.74	45.21	6.4	0.925	4.15	5.3
												18.77	20.47	11.1625	0.7357	0.0087	0.0368	
34	TT Mr. Thomas 220/8 M925474	P	6/28/18	BT Mr. Thomas 463/1	74	810	1500	16.48	3.79	0.24	40	0.63	38.19	79.12	3.4	0.6	6.1	6.9
												22.495	40.93	15.475	0.7225	0.0033	0.0893	
35	BT Mr. Thomas 205/8 M925403	P	5/19/18	Creek Cut Beam 61	76	775	1377	19.6	4.1	0.32	40	1.08	30.44	37.72	1.5	0.55	6.5	10
												16.72	728	7.65	0.625	-0.0065	0.112	
36	TT Mr. Thomas 206/8 M925472	P	5/30/18	BT Mr. Thomas 463/1	78	732	1418	16.87	2.77	0.22	40	0.98	25.94	54.45	2	0.45	6.95	7.65
												14.97	28.51	16.25	0.6775	0.0025	0.1278	
37	MT Mr. Thomas 201/8 M925512	P	6/11/18	BT Mr. Thomas 463/1	80	764	1442	17.29	3.4	0.23	41	1.82	40.89	71.72	0.55	0.45	5.45	7.6
												20.995	30.83	15.925	0.705	0.002	0.0548	
38	TT Mr. Thomas 233/8 M925478	P	6/3/18	BT Mr. Thomas 8/1	75	694	1273	15.85	3.65	0.25	35	0.66	24.65	43.81	6	0.45	6.4	8.75
												18.325	19.16	12.2125	0.6175	-0.0054	0.1185	
39	RT Mr. Thomas 213/8 M925492	D	5/10/18	BT Mr. Thomas 8/1	81	739	1341	14.75	5.15	0.29	37	1.22	25.78	44.27	2.2	0.45	6.1	8.85
												15.09	18.49	11.375	0.6213	-0.0038	0.1415	
40	TT Mr. Thomas 214/8 M925485	D	6/11/18	BT Mr. Thomas 8/1	81	740	1414	16.57	4.47	0.24	38	1.64	33.03	57.26	2.25	0.7	5.25	7.1
												18.765	24.23	13.025	0.575	0.0029	0.1416	

THOMAS CHAROLAIS *Bull Sale*



PEN
5

Lot	Name AICA#	P/D/S	DOB	Sire	BW	Adj WW	Adj YW	REA	%IMF	Back Fat	SC (99/19)	EPDs						
												BWT	WW	YWT	MILK	SCRO	CE	MCE
												MWWT	PWNG	CW	REA	FAT	MARB	
41	MT Mr. Thomas 31/8 M925518	D	5/20/18	BT Mr. Thomas 187/5	80	735	1348	15.8	4.88	0.24	39	1.59	26.62	33.18	4.9	0.75	4.85	7.15
												18.21	6.56	11.6313	0.5888	-0.0081	0.0596	
												2.44	41.5	68.22	-1.95	0.975	2.95	7.35
42	MT Mr. Thomas 39/8 M925521	D	5/20/18	BT Mr. Thomas 245-2	80	791	1426	16.04	3.98	0.23	37	18.8	26.72	174	0.8475	-0.0072	0.1555	
												2.25	30.08	54.35	0.95	0.65	4.6	9.65
												15.99	24.27	15.1375	0.8	-0.0153	0.0689	
43	TT Mr. Thomas 28/8 M925479	P	4/10/18	MT Mr. Thomas 452/1	81	720	1267	17.99	4.57	0.24	40	1	32.86	52.67	4.05	1	7.8	8.45
												20.48	19.81	16.55	0.63	0.0003	0.2098	
												1.64	34.76	72.01	0.95	0.7	5.3	9.8
44	BT Mr. Thomas 44/8 M925411	P	4/10/18	WC Full Metal 3025	79	708	1255	17.1	3.82	0.21	39	18.33	37.25	13.0625	0.8038	-0.0158	0.0677	
												1.35	24.9	46.45	6.55	0.7	6.7	8.9
												19	21.55	11.2	0.485	0.0015	0.182	
45	BT Mr. Thomas 30/8 M925409	P	5/27/18	MT Mr. Thomas 452/1	78	722	1460	16.81	3.69	0.25	38	1.59	31.37	49.51	6.4	0.9	4.5	7.7
												22.085	18.14	16.0375	0.7763	-0.006	-0.0982	
												2.2	39.53	65.15	-1.9	0.5375	5.7	9.65
46	RT Mr. Thomas 26/8 M925494	P	4/25/18	WC Full Metal 3025	80	745	1319	16.05	5.34	0.18	41	17.865	25.62	12.9125	0.7975	-0.0064	0.0475	
												1.04	30.93	60.4	3.7	0.65	6.95	10.15
												19.165	29.47	6.9625	0.5375	-0.0043	0.1468	
47	BT Mr. Thomas 32/8 M925410	P	4/18/18	HC No Camp Rep 1378	79	701	1293	16.46	3.05	0.26	39							
48	TT Mr. Thomas 19/8 M925468	P	5/22/18	TT Mr. Thomas 263-2	77	767	1335	17.3	4.44	0.17	39							
49	TT Mr. Thomas 50/8 M925480	P	6/11/18	BT Mr. Thomas 8/1	78	719	1425	14.42	6.24	0.3	40							

Pen 6 Bulls



THOMAS CHAROLAIS *Bull Sale*

PEN 6	Lot	Name AICA#	P/D/S	DOB	Sire	BW	Adj WW	Adj YW	REA	%IMF	Back Fat	SC (9/9/19)	EPDs						
													BWT	VW	YWT	MILK	SCRO	CE	MCE
													MWWT	PWNG	CW	REA	FAT	MARB	
50	BT Mr. Thomas 2/8 MP3174 Charolais x Maine	P	4/7/18	KBC Euchee 8007	80	763	1411	18.32	5.23	0.27	41	0.91	11.12	26.57	n/a	n/a	n/a	n/a	
												n/a	15.45	n/a	n/a	n/a	n/a		
51	BT Mr. Thomas 1/8 MP3168 Charolais x Maine	D	4/4/18	KBC Euchee 8007	78	697	1233	17.27	3.23	0.22	38	0.66	11.85	16.42	n/a	n/a	n/a	n/a	
												n/a	4.57	n/a	n/a	n/a	n/a		
52	TT Mr. Thomas 11/8 MP3180 Charolais x Maine	P	4/8/18	KNP Elvis 68C	80	691	1249	17.23	4.32	0.34	37	1.08	9.02	15.89	n/a	n/a	n/a	n/a	
												n/a	6.87	n/a	n/a	n/a	n/a		
53	MT Mr. Thomas 8/8 MP3184 Charolais x Maine	D	4/12/18	KNP Elvis 68C	78	747	1259	16.34	5.65	0.21	39	0.71	12.75	18.96	n/a	n/a	n/a	n/a	
												n/a	6.21	n/a	n/a	n/a	n/a		
54	MT Mr. Thomas 9/8 MP3185 Charolais x Maine	D	4/30/18	KNP Elvis 68C	76	722	1319	16.4	4.41	0.21	40	0.45	14.87	25.14	n/a	n/a	n/a	n/a	
												n/a	10.27	n/a	n/a	n/a	n/a		
55	BT Mr. Thomas 4/8 MP3176 Charolais x Maine	P	4/12/18	KNP Elvis 68C	75	707	1281	16.78	3.86	0.22	41	-0.18	11.5	23.35	n/a	n/a	n/a	n/a	
												n/a	11.85	n/a	n/a	n/a	n/a		
56	TT Mr. Thomas 17/8 MP3181 Charolais x Maine	P	4/11/18	KNP Elvis 68C	77	684	1281	16.4	5.04	0.2	38	0.33	7.34	16.44	n/a	n/a	n/a	n/a	
												n/a	9.1	n/a	n/a	n/a	n/a		
57	BT Mr. Thomas 15/8 MP3171 Charolais x Maine	P	4/12/18	KNP Elvis 68C	79	696	1259	17.2	4.3	0.21	38	0.71	9.44	18.35	n/a	n/a	n/a	n/a	
												n/a	8.91	n/a	n/a	n/a	n/a		

PEN 7	Lot	Name AICA#	P/D/S	DOB	Sire	BW	Adj WW	Adj YW	REA	%IMF	Back Fat	SC (9/9/19)	EPDs						
													BWT	VW	YWT	MILK	SCRO	CE	MCE
													MWWT	PWNG	CW	REA	FAT	MARB	
58	BT Mr. Thomas 14/8 MP3170 Charolais x Maine	P	4/15/18	KNP Elvis 68C	77	686	1278	16.65	4.71	0.19	40	0.59	6.41	14.28	n/a	n/a	n/a	n/a	
												n/a	7.87	n/a	n/a	n/a	n/a		
59	MT Mr. Thomas 5/8 MP3183 Charolais x Maine	P	4/20/18	KNP Elvis 68C	79	745	1286	18.23	5.02	0.2	39	0.72	12.68	19.6	n/a	n/a	n/a	n/a	
												n/a	6.92	n/a	n/a	n/a	n/a		
60	BT Mr. Thomas 3/8 MP3175 Charolais x Maine	P	4/26/18	KNP Elvis 68C	80	700	1274	17.84	5.16	0.23	39	0.95	14.48	24.32	n/a	n/a	n/a	n/a	
												n/a	9.84	n/a	n/a	n/a	n/a		
61	MT Mr. Thomas 12/8 MP3182 Charolais x Maine	P	4/25/18	Mighty Mike	74	751	1303	16.26	4.94	0.2	39	0.08	n/a	n/a	n/a	n/a	n/a	n/a	
												n/a	n/a	n/a	n/a	n/a	n/a		
62	BT Mr. Thomas 18/8 MP3173 Charolais x Maine	D	4/20/18	KBC Euchee 8007	79	700	1196	16.18	3.56	0.23	40	0.41	-0.06	0.03	n/a	n/a	n/a	n/a	
												n/a	0.09	n/a	n/a	n/a	n/a		
63	BT Mr. Thomas 10/8 MP3169 Charolais x Maine	P	4/13/18	KNP Elvis 68C	77	686	1233	16.22	5.19	0.28	37	0.46	5.94	9.97	n/a	n/a	n/a	n/a	
												n/a	4.03	n/a	n/a	n/a	n/a		
64	BT Mr. Thomas 16/8 MP3172 Charolais x Maine	D	4/25/18	KBC Euchee 8007	75	730	1237	17.47	4.66	0.26	39	-0.11	6.53	6.09	n/a	n/a	n/a	n/a	
												n/a	-0.44	n/a	n/a	n/a	n/a		
65	BT Mr. Thomas 6/8 MP3177 Charolais x Maine	P	4/22/18	KNP Elvis 68C	74	708	1204	19.71	4.02	0.21	37	0.26	8.59	13.53	n/a	n/a	n/a	n/a	
												n/a	4.94	n/a	n/a	n/a	n/a		

THOMAS CHAROLAIS *Bull Sale*



Lot 66



Lot 67



Lot 68



Lot 69

PEN
8

Lot	Name AICA#	P/D/S	DOB	Sire	BW	Adj WW	Adj YW	REA	%IMF	Back Fat	SC (9/9/19)	EPDs								
												BWT	WW	YWT	MILK	SCRO	CE	MCE		
												MWWT	PWNG	CW	REA	FAT	MARB			
66	BT Mr. Thomas 54/8 M925413	D	5/10/18	PF Maximizer Wind 50	75	789	1424	16.52	4.79	0.19	40	1	33.07	54.37	6.35	0.8	7.35	8.95		
												22.885	213	12.9782	0.6	0.006	0.1059			
67	BT Mr. Thomas 63/8 M925417	P	5/12/18	HC No Camp Rep 1378	80	768	1506	15.65	4.13	0.28	37	1.94	42.4	77.75	5.9	0.9	4.15	7.25		
												271	35.35	16.5125	0.8463	-0.0013	-0.107			
68	BT Mr. Thomas 64/8 M925418	P	4/5/18	TT Mr. Thomas 220/5	79	703	1239	17.08	4.23	0.24	38	1.66	26.93	52.98	3.7	0.3375	6.9	9.95		
												17.165	26.05	11.9875	0.6238	-0.006	0.1083			
69	MAT Mr. Thomas 65/8 M925433	P	4/15/18	Chateaus Calibration 1410	80	706	1303	16.79	3.49	0.23	41	1.64	29.23	58.31	8.8	0.5	4.05	4.9		
												23.415	29.08	13.1	0.635	0.0025	0.067			
70	BT Mr. Thomas 97/8 M925423	P	5/15/18	BT Mr. Thomas 26/4	78	733	1261	15.61	2.39	0.22	40	1.6	27.38	43.36	0	0.45	6	9.6		
												13.69	15.98	7.95	0.42	-0.014	0.188			
71	RT Mr. Thomas 69/8 M925497	P	4/5/18	HC No Camp Rep 1378	80	694	1297	15.97	4.09	0.25	38	1.28	24.55	43.82	5.05	0.65	5.75	8.4		
												17.325	19.27	14.7875	0.7613	0.002	0.0693			
72	TT Mr. Thomas 96/8 M925484	P	4/20/18	HC No Camp Rep 1378	77	700	1263	17.45	3.47	0.19	38	1.25	27.48	47.39	4.05	0.55	3.8	8.1		
												17.79	19.91	18.4875	0.7188	0.0023	0.0715			
73	BT Mr. Thomas 80/8 M925422	P	5/21/18	BT Mr. Thomas 41/5	75	722	1255	16.8	4.27	0.18	36	1.52	27.69	45.82	5.6	0.8	4.25	8.8		
												19.445	18.13	10.325	0.6875	-0.0122	0.0715			
74	BT Mr. Thomas 57/8 M925415	P	4/28/18	HC No Camp Rep 1378	77	715	1278	15.29	4.29	0.21	37	0.81	28.23	43.7	4.25	0.75	5.7	8.65		
												18.365	15.47	16.0375	0.8163	-0.005	-0.0228			

THOMAS CHAROLAIS *Bull Sale*

PEN
g

EPDs

Lot	Name AICA#	P/D/S	DOB	Sire	BW	Adj WW	Adj YW	REA	%IMF	Back Fat	SC (9/9/19)	EPDs							
												BWT	WW	YWT	MILK	SCRO	CE	MCE	
												MWWT	PWNG	CW	REA	FAT	MARB		
75	MT Mr. Thomas 35/8 M925519	P	5/15/18	BT Mr. Thomas 187/5	80	724	1257	18.1	4.07	0.2	38	1.26	17.54	16.44	3.25	0.4	6.8	10.05	
												12.02	-1.1	7.075	0.5	-0.0105	0.1055		
76	BT Mr. Thomas 23/8 M925406	P	5/30/18	WC Full Metal 3025	80	765	1378	17.04	4.3	0.19	34	1.16	25.66	47.23	7.3	0.5	8.05	10.4	
												20.13	21.57	7.225	0.465	-0.004	0.2473		
77	BT Mr. Thomas 20/8 M925402	P	5/15/18	WC Full Metal 3025	78	700	1284	15.19	3.68	0.28	37	1.27	23.55	42.92	9.65	0.85	4.75	7.7	
												21.425	19.37	13.4	0.505	0.006	0.15		
78	MT Mr. Thomas 21/8 M925515	P	5/15/18	BT Mr. Thomas 245-2	78	747	1297	18.23	4.19	0.16	36	2.37	38.65	62.17	-3.45	0.8	4.95	9.65	
												15.875	23.52	19.05	0.8725	-0.0093	0.1613		
79	RT Mr. Thomas 41/8 M925495	P	5/10/18	WC Full Metal 3025	79	685	1173	15.89	2.29	0.16	38	1.29	21.28	33.25	5.7	0.85	6.4	9.8	
												16.34	11.97	10.15	0.535	-0.005	0.169		
80	TT Mr. Thomas 22/8 M925473	P	5/16/18	PF Maximizer Wind 50	77	704	1181	16.21	4.1	0.18	37	0.53	21.61	33.93	3.55	0.7125	6.85	10.15	
												14.355	12.32	7.7907	0.605	0.0029	0.0708		
81	MT Mr. Thomas 37/8 M925520	P	5/17/18	PF Maximizer Wind 50	76	714	1271	15.42	3.91	0.19	37	-0.02	17.25	34.68	7.05	0.625	7.35	10.05	
												15.675	17.43	9.2032	0.59	0.004	0.0721		
82	LTT Mr. Thomas 47/8 M925428	D	5/5/18	PF Maximizer Wind 50	75	782	1201	16.48	2.5	0.17	37	0.64	27.03	41.77	7.75	0.875	4.825	8.675	
												21.265	14.74	13.0032	0.7425	0.0015	-0.0514		

PEN
10

EPDs

Lot	Name AICA#	P/D/S	DOB	Sire	BW	Adj WW	Adj YW	REA	%IMF	Back Fat	SC (9/9/19)	EPDs							
												BWT	WW	YWT	MILK	SCRO	CE	MCE	
												MWWT	PWNG	CW	REA	FAT	MARB		
83	MT Mr. Thomas 200/8 M925511	P	5/15/18	BT Mr. Thomas 51/4	75	699	1414	17.94	2.86	0.26	38	0.69	21.84	37.75	-0.4	0.025	5.4	8.7	
												10.52	15.91	6.925	0.63	-0.0026	0.1985		
84	BT Mr. Thomas 192/8 M925399	D	5/15/18	WC CCC Jackyl 126	78	700	1302	17.91	5.34	0.2	40	0.98	17.29	34.41	8.4	0.25	6.95	8.75	
												17.045	17.12	12.35	0.415	0.0018	0.1488		
85	TT Mr. Thomas 171/8 M925465	D	6/10/18	RT Mr. Thomas 73/5	77	703	1172	16.86	3.73	0.24	36	1.17	23.55	32.89	3.2	0.4	5.2	8.2	
												14.975	9.34	7.9313	0.7057	-0.0089	0.0767		
86	RT Mr. Thomas 175/8 M925490	P	5/30/18	WC CCC Jackyl 126	77	723	1262	16.66	3.49	0.22	36	1.1	19.11	34.72	7.25	0.55	6.15	8.6	
												16.805	15.61	7.05	0.44	0.0025	0.017		
87	MT Mr. Thomas 180/8 M925508	P	6/25/18	Creek Cut Beam 61	79	739	1224	15.06	2.71	0.19	36	0.98	29.39	32.48	-1.6	0.7	6.5	9.1	
												13.095	3.09	13.7	0.705	-0.004	0.1595		
88	MT Mr. Thomas 161/8 M925504	D	5/21/18	WC CCC Jackyl 126	80	717	1160	14.53	3.97	0.23	34	1.53	24.32	37.87	7.55	0.5	7.3	9.5	
												19.71	13.55	18.975	0.6375	0.0008	0.0733		
89	MT Mr. Thomas 177/8 M925506	P	6/28/18	WC Full Metal 3025	75	698	1167	15.02	2.13	0.17	41	0.39	18.81	32.86	7.95	0.85	7.3	9.9	
												17.355	14.05	10.3	0.545	-0.003	0.168		
90	MT Mr. Thomas 153/8 M925502	P	6/7/18	WC CCC Jackyl 126	77	741	1149	13.52	4.04	0.18	36	2.04	28.68	49.52	9.9	0.8	5.55	8.45	
												24.24	20.84	16.85	0.64	-0.0064	0.0328		
91	TT Mr. Thomas 166/8 M925464	P	5/15/18	JGS Rock N Roll W968	80	710	1441	16.36	3.89	0.26	36	1.83	19.02	41.9	7.45	0.65	3.6	5.8	
												16.96	22.88	2.25	0.66	0.008	0.0105		
92	BT Mr. Thomas 173/8 M925397	P	6/25/18	JGS Rock N Roll W968	77	715	1233	16.22	3.98	0.31	37	0.95	26.99	51.99	5.15	0.95	4.15	5.5	
												18.645	25	17.2	0.82	0.009	0.039		

THOMAS CHAROLAIS *Bull Sale*

PEN 11	Lot	Name AICA#	P/D/S	DOB	Sire	BW	Adj WW	Adj YW	REA	%IMF	Back Fat	SC (9/9/19)	EPDs						
													BWT	WW	YWT	MILK	SCRO	CE	MCE
													MWWT	PWNG	CW	REA	FAT	MARB	
93	BT Mr. Thomas 189/8 M925398	P	6/12/18	JGS Rock N Roll W968	79	697	1182	14.54	3.11	0.21	35	1.25	23.64	44	3.35	0.8	5.35	6.3	
												15.17	20.36	8.35	0.73	0.002	0.1		
94	LMT Mr. Thomas 163/8 M925425	P	6/7/18	WC CCC Jackyl 126	78	721	1196	15.58	2.16	0.18	40	1.82	25.65	41.8	4.6	0.45	6.25	9.6	
												17.425	16.15	12.8	0.5975	-0.0023	0.1135		
95	MT Mr. Thomas 186/8 M925509	S	5/10/18	BT Mr. Thomas 51/4	74	687	1175	15.54	3.81	0.18	36	0.6	5.16	6.5	7.25	-0.25	5.6	8.9	
												9.83	1.34	6.3	0.41	0.0075	0.1505		
96	BT Mr. Thomas 193/8 M925400	P	6/20/18	WC WIA Redeemer 4537	74	721	1377	14.14	2.07	0.17	36	0.32	31.85	51.37	10.1	0.6	5.7	4.3	
												26.025	19.52	14.8282	0.6766	0.0076	0.0793		
97	BT Mr. Thomas 184/8 M925671	P	6/20/18	WC Full Metal 3025	76	699	1141	13.9	3.66	0.17	37	0.3	15.84	23.28	10.45	0.9	7.5	8.6	
												18.37	7.44	8.35	0.4775	0.002	0.1038		
98	TT Mr. Thomas 190/8 M925469	D	6/20/18	BT Mr. Thomas 8/1	80	709	1266	14.97	4.14	0.25	38	1.9	26.12	46.2	5.35	0.625	4.25	8.4	
												18.41	20.08	10.55	0.6925	-0.009	0.0438		
99	BT Mr. Thomas 154/8 M925394	D	5/10/18	Chateaus Calibration 1410	79	677	1205	15.88	3.37	0.27	36	1.14	20.5	42.74	6.5	0.55	4.65	3.95	
												16.75	22.24	7.35	0.5	-0.0007	0.1128		
100	TT Mr. Thomas 172/8 M925466	D	6/18/18	BT Mr. Thomas 51/4	79	719	1145	15.69	3.19	0.2	36	1.16	16.8	20.1	0.2	-0.15	6.45	9.5	
												8.6	3.3	3.4	0.535	-0.0005	0.1885		
101	BT Mr. Thomas 152/8 M925393	D	5/7/18	WC CCC Jackyl 126	80	679	1173	15.25	2.12	0.17	36	1.94	25.77	42.2	3	0.6	6.35	10.15	
												15.885	16.43	15.15	0.68	-0.006	0.014		
102	MT Mr. Thomas 164/8 M925505	D	6/8/18	WC CCC Jackyl 126	79	700	1191	15.99	2.65	0.18	37	1.36	22.15	41.87	11.25	0.45	7.05	9.2	
												22.325	19.72	19	0.6	0.002	0.0145		

PEN 12	Lot	Name AICA#	P/D/S	DOB	Sire	BW	Adj WW	Adj YW	REA	%IMF	Back Fat	SC (9/9/19)	EPDs						
													BWT	WW	YWT	MILK	SCRO	CE	MCE
													MWWT	PWNG	CW	REA	FAT	MARB	
103	TT Mr. Thomas 231/8 M925477	P	6/10/18	BT Mr. Thomas 463/1	78	729	1315	16.71	3.12	0.27	35	1.08	30.44	59.32	2.2	0.575	5.8	6.35	
												17.42	28.88	18.35	0.815	0.004	0.0775		
104	TT Mr. Thomas 228/8 M925476	D	5/5/18	Chateaus Calibration 1410	79	682	1215	15.97	3.86	0.28	34	1.33	20.79	39.7	10.35	0.5	4.9	4.5	
												20.745	18.91	9.35	0.585	0.0025	0.035		
105	BT Mr. Thomas 236/8 M925407	D	6/11/18	BT Mr. Thomas 8/1	78	719	1276	16.74	3.91	0.29	37	1.08	28.58	44.73	1.15	0.55	5.35	8.9	
												15.44	16.15	10.35	0.615	-0.003	0.1515		
106	BT Mr. Thomas 237/8 M925408	D	6/8/18	BT Mr. Thomas 8/1	80	723	1352	17.12	4.62	0.26	36	1.53	32.53	47.39	2.45	0.6	4.85	8.55	
												18.715	14.86	12.7	0.59	0.0058	0.1068		
107	TT Mr. Thomas 225/8 M925475	P	6/9/18	BT Mr. Thomas 463/1	78	702	1171	17.01	4.99	0.24	35	1.45	27.36	40.19	0.85	0.425	5.35	7.35	
												14.53	12.83	14.875	0.6475	0.005	0.0338		
108	RT Mr. Thomas 224/8 M925493	D	6/7/18	BT Mr. Thomas 8/1	80	684	1236	15.24	5.09	0.26	38	1.71	31.48	49.31	1.1	0.7	5.05	8.35	
												16.84	17.83	12.975	0.6513	0.0005	0.0904		
109	BT Mr. Thomas 215/8 M925404	P	6/10/18	BT Mr. Thomas 8/1	80	711	1236	15.89	3.35	0.24	37	1.2	27.28	40.8	2.8	0.75	6.05	10	
												16.44	13.52	8.375	0.6325	-0.0148	0.0888		
110	BT Mr. Thomas 227/8 M925405	D	6/12/18	BT Mr. Thomas 8/1	81	705	1251	16.57	6.83	0.3	38	1.66	23.66	37.13	4.25	0.65	4.8	7.7	
												16.08	13.47	9.25	0.5875	-0.001	0.145		
111	LMT Mr. Thomas 235/8 M925427	P	6/12/18	WC WIA Redeemer 4537	78	696	1282	16.82	3.4	0.22	37	0.86	37.45	64.05	9.25	0.75	5.65	5.15	
												27.975	26.6	21.475	0.735	0.013	0.0555		
112	MT Mr. Thomas 232/8 M925517	D	6/24/18	RT Mr. Thomas 73/5	80	720	1315	15.06	2.35	0.23	37	1.64	37.61	61.17	-1.3	0.45	5	8.15	
												17.505	23.56	13.4063	0.79	-0.0104	0.1171		
113	MT Mr. Thomas 212/8 M925516	D	6/8/18	WC CCC Jackyl 126	75	704	1184	14.19	3.12	0.21	36	1.57	26.88	49.49	8.8	0.75	4.95	7.8	
												22.24	22.61	19.85	0.605	0.001	0.095		

THOMAS CHAROLAIS *Bull Sale*

PEN 13	Lot	Name AICA#	P/D/S	DOB	Sire	BW	Adj WW	Adj YW	REA	%IMF	Back Fat	SC (9/9/19)	EPDs						
													BWT	WW	YWT	MILK	SCRO	CE	MCE
													MWWT	PWNG	CW	REA	FAT	MARB	
114	MT Mr. Thomas 102/8 M925500	P	5/22/18	HC No Camp Rep 1378	79	800	1339	15.47	4.55	0.35	36	1.66	42.14	62.93	1.85	0.8	3.6	7.7	
												22.92	20.79	22.375	0.8563	0.003	0.0353		
115	TT Mr. Thomas 111/8 M925459	D	5/22/18	BT Mr. Thomas 233/5	79	800	1254	15.59	4.58	0.26	35	1.29	28.09	36.39	1.3	0.375	5.9	9.5	
												15.345	8.3	10.75	0.8263	-0.0034	0.1832		
116	RT Mr. Thomas 133/8 M925488	D	5/20/18	MT Mr. Thomas 452/1	78	711	1290	15.79	4.85	0.27	36	1.6	27.7	48.7	1.2	0.65	3.75	8.5	
												15.05	21	8.5688	0.8194	-0.0189	0.0316		
117	BT Mr. Thomas 127/8 M925389	P	6/7/18	BT Mr. Thomas 245-2	75	728	1246	17.06	4.12	0.26	34	1.34	29.9	46.2	1.6	0.575	5.15	9.6	
												16.55	16.3	15.65	0.7475	-0.0078	0.2148		
118	BT Mr. Thomas 122/8 M925386	D	6/27/18	MT Mr. Thomas 452/1	80	728	1269	15.63	5.11	0.21	36	2.04	28.01	52.76	-0.3	0.5	3.7	9.2	
												13.705	24.75	10.15	0.805	-0.0178	0.052		
119	TT Mr. Thomas 143/8 M925463	P	6/20/18	WC CCC Rocket 118	78	729	1335	18.39	4.5	0.17	34	1.27	29.26	42.12	6.6	1	8	7.6	
												21.23	12.86	8.2	0.5	-0.0135	0.0915		
120	RT Mr. Thomas 114/8 M925486	D	5/19/18	MT Mr. Thomas 452/1	75	708	1162	14.72	4.6	0.14	38	1.28	25.14	37.28	0.75	0.6	3.7	8.8	
												13.32	12.14	7.2	0.7725	-0.0175	0.0205		
121	BT Mr. Thomas 128/8 M925390	P	6/8/18	TT Mr. Thomas 263-2	76	733	1152	17.68	4.59	0.22	32	1.69	25.64	36.78	-0.2	0.3	6.45	9.2	
												12.62	11.14	10.45	0.7175	-0.002	0.0438		
122	MAT Mr. Thomas 140/8 M925431	D	6/22/18	BT Mr. Thomas 214/5	78	710	1174	15.92	3.58	0.23	35	1.14	24.19	36.36	6.55	0.5	4.65	7.9	
												18.645	12.17	14.8875	0.6575	0.0014	0.1044		

PEN 14	Lot	Name AICA#	P/D/S	DOB	Sire	BW	Adj WW	Adj YW	REA	%IMF	Back Fat	SC (9/9/19)	EPDs						
													BWT	WW	YWT	MILK	SCRO	CE	MCE
													MWWT	PWNG	CW	REA	FAT	MARB	
123	RT Mr. Thomas 71/8 M925498	P	5/20/18	Chateaus Calibration 1410	75	702	1337	14.64	2.68	0.2	38	0.55	27.79	57.8	8.25	0.6	5.85	4.1	
												22.145	30.01	10.825	0.5825	-0.003	0.1228		
124	LTT Mr. Thomas 89/8 M925429	P	5/15/18	Chateaus Calibration 1410	76	786	1468	14.77	4.61	0.31	39	1.05	41.83	76.72	5.1	0.55	5.25	4.3	
												26.015	34.89	14.9	0.525	0.001	0.1115		
125	BT Mr. Thomas 77/8 M925421	P	6/18/18	Chateaus Calibration 1410	77	704	1211	17.11	3.23	0.25	36	1.21	30.97	53.98	6.55	0.4	4.85	5.45	
												22.035	23.01	11.05	0.6	-0.002	0.078		
126	BT Mr. Thomas 100/8 M925384	P	6/17/18	BT Mr. Thomas 8/1	80	740	1292	16.55	3.71	0.28	36	1.53	31.88	52.28	3.4	0.8	5.5	9.05	
												19.34	20.4	10.75	0.675	-0.0085	0.023		
127	RT Mr. Thomas 52/8 M925496	D	5/20/18	Chateaus Calibration 1410	78	773	1392	17.26	4.82	0.27	38	0.53	27.62	54.88	8.35	0.25	7.4	6.55	
												22.16	27.26	6.075	0.5188	-0.0017	0.127		
128	BT Mr. Thomas 58/8 M925416	P	6/23/18	Chateaus Calibration 1410	80	708	1282	15.85	2.62	0.21	36	1.38	30.32	59.38	6.15	0.5	5.7	5.8	
												21.31	29.06	5.6	0.45	0.0015	0.154		
129	MT Mr. Thomas 60/8 M925522	P	6/18/18	Chateaus Calibration 1410	78	733	1362	16.51	2.94	0.18	38	1.07	37.03	74.04	6	0.55	5.9	5.6	
												24.515	37.01	11.1	0.575	0.0025	0.0515		
130	MT Mr. Thomas 99/8 M925524	P	6/25/18	BT Mr. Thomas 8/1	80	735	1353	14.61	5.72	0.34	37	1.01	22.84	44.44	5.8	0.35	6.3	8.95	
												17.22	21.6	11.775	0.4925	0.0013	0.2103		

THOMAS CHAROLAIS, INC.
PO BOX 595
RAYMONDVILLE, TX 78580

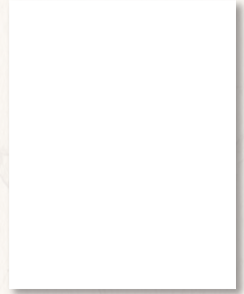

THOMAS
charolais, inc.

www.thomascharolais.com
for more information and to view sale bull videos.

18TH ANNUAL
Bull Sale

WEDNESDAY, OCTOBER 16, 2019
1PM AT THE RANCH - RAYMONDVILLE, TX



**FREE DELIVERY ON PURCHASES TOTALING \$10,000 OR
MORE PER BUYER TO A CENTRAL LOCATION.**