

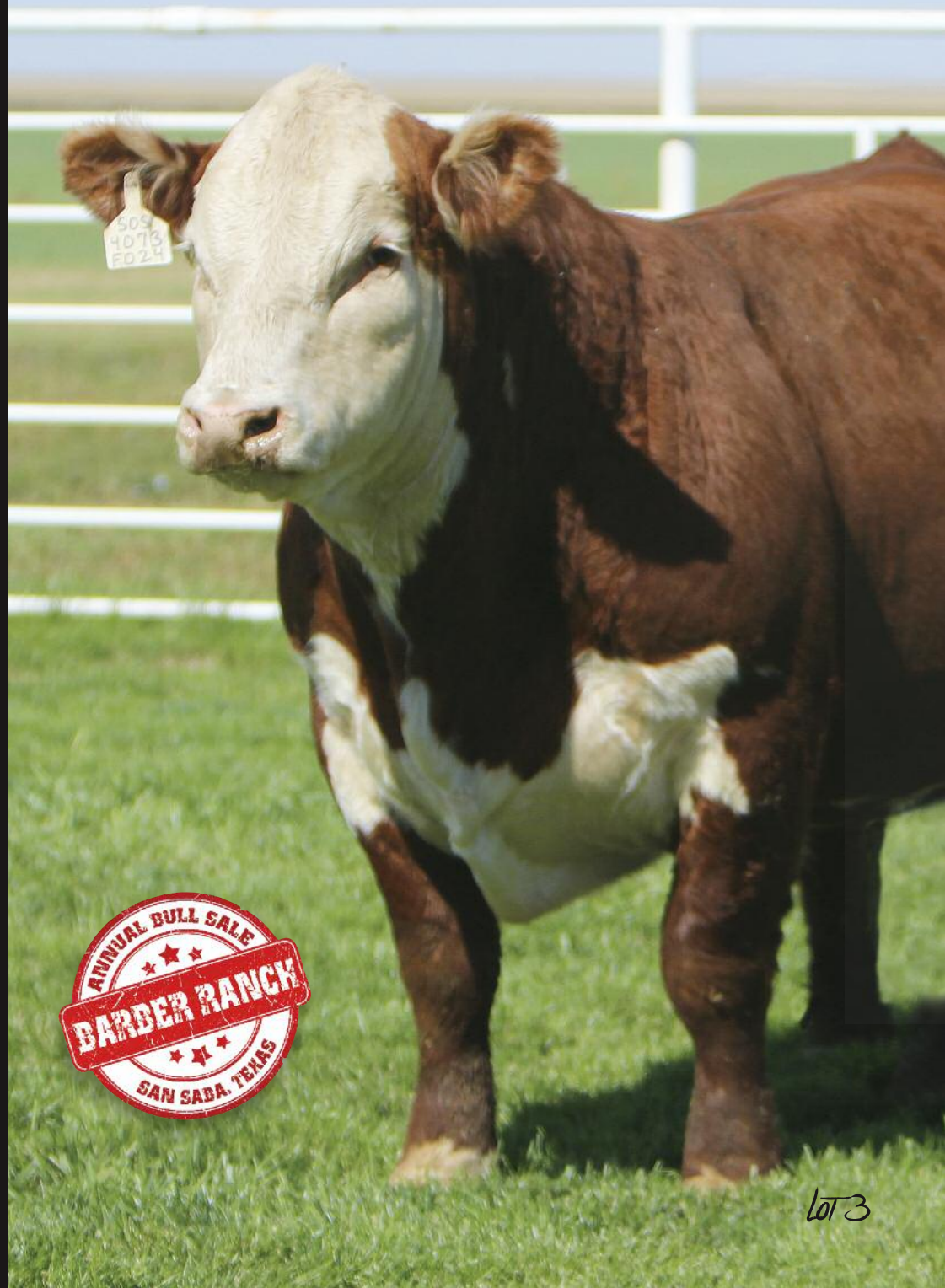

BARBER RANCH

Annual Bull Sale

WEDNESDAY, NOVEMBER 13, 2019



11 a.m. CST
Jordan Cattle Auction
San Saba, Texas

159 Head Sell

87 Registered Hereford Bulls
...Horned & Polled

20 Registered Hereford Heifers

52 Express Ranches
Registered Angus Bulls

lot 3



Fellow Cattlemen:

Everyone at Barber Ranch can't wait to show you our 2019 sale offering!

This is a family operation. There are several of us involved, and we all have our favorites, but everyone agrees that this is the year for a lot of exceptional cattle. There are ET calves from our best donors and our best sires—plus non-owned breed-leading AI sires that offer fresh genetics to punch up our program as well as give our customers a wider choice. Possibly the most exciting group is the calves out of our first-calf heifers. This is the future. These cattle allow you to get a jump-start on brand new, cutting-edge genetics. Our two-time Denver Supreme Champion Hereford, Belle Air, was a heifer's first calf; several of his progeny sell.

This year we are offering calving ease/low birth weight bulls *IN VOLUME*, for the first time ever. We try our best to produce what you, our customers, have asked for. There are some homozygous polled bulls and several goggle-eyed ones too. We still have plenty that are super stout boned, heavy muscled and powerful. In compiling this catalog, we have all been astonished at the incredible performance EPDs this set has—both bulls and heifers.

We love looking at good cattle. Our program has always strived to add more look along with more muscle, deeper rib, stouter bone and more all-around performance. Udder quality, calving ease, carcass traits and pigment have moved to the forefront in today's breeding choices.

Our bulls are developed in large, mostly native grass pastures with limited supplemental feed. They are lot numbered in sale order. There are many potential herd sire prospects all through the sale order—they can't all be Lot 1.

This sale offers you second-to-none, one-stop shopping, as we are again honored to offer Angus bulls from Express Ranches, the nation's largest seedstock producer. Nationally known for sound, fertile, problem-free cattle, Express Ranches offers proven, performance-based genetics with exceptional customer service that has set the standard of excellence for the Angus breed.

We encourage you to invest with confidence, knowing that your purchases are backed by 100% satisfaction guaranteed. With the opportunity to buy from two of the most prominent US breeding programs in one place, there is not a better time to strengthen your herd. *Selecting high performing, efficient bulls to sire your next calf crop is an important economic decision that YOU can control.*

Come early and enjoy Texas Hill Country hospitality Tuesday evening before the sale. To our past and future customers, partners and all the families and ranch hands who make this possible, THANK YOU and WELCOME to this year's sale. We look forward to seeing you in San Saba!

THE DALE BARBER FAMILY



From left: Justin, Terri, Dale, Mary, Jason and Brett Barber

**Barber Ranch
genetics can
elevate your next
calf crop to
premium levels!**

*SEE YOU IN
San Saba!*

View the videos online:
barberranch.com

JOIN US TUESDAY EVENING BEFORE THE SALE FOR FOOD, DRINKS AND FELLOWSHIP!

BARBER RANCH BULL SALE

WEDNESDAY, NOVEMBER 13

11 a.m. at Jordan Cattle Auction, San Saba, TX, & live on Superior

GPS address: 1310 West Hwy. 190, San Saba, TX 76877

Featuring 87 Horned & Polled Hereford Bulls

Fall 2017 two-year-olds to fall 2018 yearlings

10 Registered Hereford Spring Bred Heifers & 10 Open Yearling Heifers

52 Fall 2017 to Spring 2018 Registered Angus Bulls

...from Express Ranches

Lots 1-120



Family Owned & Operated Since 1904

Ranch (806) 235-3692 Brett (806) 681-2457
Justin (806) 681-5528 Terri (817) 727-6107
Dale (806) 673-1965 Jason (817) 718-5821
Mary (806) 930-6917 Rylee (806) 676-0098
Robbie Duis (815) 858-4129 Bryden (309) 323-2715
Robyn Samsel (812) 236-1159
10175 FM 3138, Channing, TX 79018 60 miles northwest of Amarillo
barberranch@wildblue.net • **barberranch.com**

Lots 201-252



Bob Funk Owner
Jarold Callahan President
Kevin Hafner Vice Pres. of Operations
(800) 664-3977 • (405) 350-0044
2202 N. 11th St., Yukon, OK 73099
expressranches.com



lot 5

HOTEL ACCOMMODATIONS

Burnham's Lodging, San Saba(325) 248-3271
Dofflemyer Hotel, San Saba(325) 372-5614
Days Inn & Suites, Llano (325) 247-1141
Inn of Lampasas, Lampasas (512) 556-9292

SALE DAY CONTACTS

Dale Barber(806) 673-1965
Justin Barber(806) 681-5528
Brett Barber(806) 681-2457
Terri Barber(817) 727-6107
Mary Barber(806) 930-6917
Kevin Hafner(405) 641-8100
Jarold Callahan(405) 590-3061
Ken Jordan, Jordan Cattle Auction (325) 372-5159

SALE STAFF

Dustin Layton, Auctioneer (405) 464-2455
Jason Barber, Superior Livestock (817) 718-5821
Colton Pratz, American Hereford Assn.(405) 385-1054
Jack Chastain, Texas Hereford(817) 821-3544
Chisolm Kinder, Oklahoma Cowman(405) 747-4683
Jim Banner, Southern Livestock Standard(210) 867-6862
Juston Stelzer, Stelzer Auction Service(817) 992-7059
Jim Boyd, Boyd Enterprises(325) 669-4784
Delvin Heldermon, Special Assignment (405) 205-1116

AIR TRANSPORTATION

The Austin-Bergstrom International Airport, in Austin, is the closest large airport; drive time to San Saba is approximately two hours. San Saba has a 4200-foot lighted and paved runway, 5 miles from the auction barn. Phone (325) 372-3380, airnav.com/airport/81R.

LIVESTOCK MORTALITY INSURANCE

Ashleigh Mimms, The Mimms Agency, LLC
(806) 319-4253 • ashleighmimms@hotmail.com

"SIGHT-UNSEEN GUARANTEE"

To make buying easy, we offer a sight-unseen guarantee. Leave a bid...buy over the phone...buy through Superior. If they don't meet your approval, they come home. It's that simple.

Cattle will sell in catalog lot order, with the exception that the Angus bulls will sell following the Hereford bulls and before the Hereford heifers.

Please join us for a pre-sale social and dinner at 6 p.m., Tuesday, November 12th, at Jordan Cattle Auction.

View the videos online: barberranch.com

SALE TERMS & CONDITIONS

TERMS: Cash or check. Cattle will be sold to the highest bidder. The auctioneer shall settle any disputes as to bids. All cattle are to be paid for by the purchaser during or immediately following the sale and will not be released until after settlement has been made. Each animal will be at the purchaser's risk immediately after it is sold.

HEALTH: The health of the cattle selling is excellent. Each animal will be accompanied by an individual health certificate for immediate interstate shipment.

GUARANTEE: Each registered animal will sell under the Suggested Terms and Conditions of its respective breed registry, either the American Hereford Association or the American Angus Association.

BREEDING GUARANTEE: Bulls sold in this sale are fertility tested and are guaranteed by the owners to be breeders, provided they are properly handled and cared for by the purchaser. Any bull failing to breed after a trial of six months may be returned to the seller *if in good condition*. The seller reserves the right to try said bull for six months, and if it proves a breeder to return him to the buyer at buyer's expense. If the bull proves a non-breeder, the bull will be replaced, or credit will be issued for the next year's sale at the purchase price minus salvage value of the bull. Seller is not liable for bulls lost due to injury or death.

ANNOUNCEMENTS: Announcements made sale day from the auction block will take precedence over statements in the catalog or other advertising. We reserve the right to withdraw any sale lot not meeting our specifications prior to sale time.

LIABILITY: All persons who attend the sale do so at their own risk. Neither the owners, Jordan Cattle Auction nor any other persons connected with the sale assume liability, legal or otherwise, for accidents or loss of property.

The sale cattle will be at Jordan Cattle Auction beginning Tuesday, November 12th.

Prior to Tuesday, you are invited to stop by either of the ranches to take a look.

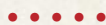

Barber Ranch reserves the right to collect, freeze and use semen within their own herd on any Hereford bull sold in this sale.

Semen collection would be done at Barber Ranch's expense and the buyer's convenience.



Barber Ranch reserves all cloning rights on Lots 1-120.



ABSENTEE BIDDERS: HOW TO PARTICIPATE ON THE PHONE OR ONLINE



We have made preparations to bid and buy livestock through Superior Productions' "Call or Click-To-Bid" service for buyers unable to attend in person on sale day. Please note that all of the lots in the sale will also be available for viewing online prior to sale day at: www.superiorlivestock.com.

Here's How It Works...

Turn in Bids Over the Phone. This is our traditional method of buying livestock and is the suggested process for anyone who does not have excellent, high-speed internet. To get started, simply go online to www.superiorlivestock.com and click on the tab titled "Register for a Buyer Number." Select the registration form for Superior Productions and print the registration form. Fill it out and fax it in to Superior Productions at (817) 378-3380 with a signature on it. You can also mail it in to the address provided on the form. Upon receipt of this information, Superior will call you with a buyer's number and the bid line phone number that you will use on sale day to place bids over the phone.

Click-To-Bid. This is Superior's online bidding program for cattle buying. *Please note that high speed internet is required—this is not for dial-up or satellite internet.* Registration is free, but you must become a member of www.superiorclicktobid.com to sign up. Becoming a member is easy; just go to the home page of www.superiorclicktobid.com and follow the outlined steps to get started. Input your information and select a username and password. You will receive an e-mail confirming you are a member. From that point forward, you just have to sign in and select the sale you would like to register for and, once approved by the ranch, you will receive an e-mail confirming which sale you are now registered for.

Viewing the Auction. Sale will be broadcast via satellite on Dish Network channel 997. *Please note that there is a short delay if you are watching the auction on television, so be sure to call in a couple lots ahead of the lot you are interested in bidding on.* The sale will also be broadcast live on the internet at both www.superiorlivestock.com and www.superiorclicktobid.com. The video feed on the homepage of www.superiorlivestock.com looks the same as the video feed on TV and can be watched over a smartphone or tablet. Remember, you can call in to bid whether watching on the TV or on the internet, but you must be a member of www.superiorclicktobid.com to "click-to-bid."

Buyers will be contacted by the ranch after the sale for payment and delivery details.

IF YOU NEED ANY ASSISTANCE, CALL SUPERIOR: (800) 422-2117



Contact these Superior Livestock representatives to buy bulls or to sell calves sired by bulls purchased in this sale:

Will Durrett, Wildorado, TX
(806) 433-6601

Carson Womble, Spearman, TX
(806) 330-1141

Ty de Cordova, Groesbeck, TX
(903) 390-6183

Mike Arnold, Columbus, TX
(979) 732-7679

Will Yeager
(979) 219-0483

ALL BULLS IN THIS SALE QUALIFY FOR SUPERIOR PROGRESSIVE GENETICS

Superior Progressive Genetics (SPG) is a Value Added Program launched by Superior Livestock Auction to create a premium for commercial cattlemen when they sell calves on Superior by identifying load lots of cattle sired exclusively by bulls purchased directly from qualified seed stock producers. SPG brings attention to the investment commercial cattlemen have made by doing business with leading seed stock producers. Barber Ranch or Express Ranches and their bull buying customers will be recognized by branding the SPG icon and the Barber Ranch or Express Ranches logo on qualified load lots as the cattle sell on Superior's video sales live on television and the internet. In addition to the qualified lots being identified on television, the lots will also be branded as "SPG" in Superior Livestock Auction's print and web sale catalogs.

Additional Benefits to Commercial Cattlemen Selling on Superior:

- ✓ Doing business with a reputable company who has your best interest in mind.
- ✓ Superior ties the commercial and purebred cattle industry together full circle.
- ✓ Largest cattle auction in North America along with the largest active buyer list.
- ✓ Can sell on contract to take advantage of current market conditions and deliver at a later date.
- ✓ Established premiums for cattle on good health programs.
- ✓ Established premiums for many Value Added Programs.
- ✓ Cattle are sold "country fresh" direct from the ranch, resulting in less stress.
- ✓ Seller determines weighing conditions.
- ✓ Seller does not have the expense of trucking.
- ✓ Payment is guaranteed to sellers through Superior's bonded custodial account.

For more information, contact Superior at (800) 422-2117

or visit www.SuperiorLivestock.com.

Barber Ranch

Using EPDs as Selection Tools

Cattle Evaluations use the term Expected Progeny Difference (EPD) to express genetic transmitting ability of a sire for the various traits listed. An EPD is a prediction of how future progeny of a sire are expected to perform in a particular trait, relative to other sires in the analysis. The key word is "difference." The EPD itself does not imply "good" or "bad" performance; rather, the EPD gives a prediction of the average "difference" to expect in the performance of a sire's progeny relative to other sires in the same analysis.

The EPD for a given trait on each animal in the analysis is compared to every other animal in the analysis. The EPD is reported as a plus or minus value in the unit which the trait is measured. EPD accuracies on non-parent animals are relatively low and are not reported in this catalog. The American Hereford Association (AHA) measures 17 traits and calculates three profit (\$) indexes. A comprehensive sort of Hereford sires can also be done online at www.hereford.org.

Important: No across-breed EPD comparisons can be made.

Hereford EPDs and \$ Indexes included in our sale catalog are:

Calving Ease Direct (CED) Based on calving ease scores and birth weights and measured on a percentage. CED EPD indicates the influence of the sire on calving ease in females calving at two years of age. For example, if sire A has a CED EPD of 6 and sire B has a CED EPD of -2, then you would expect on average if comparably mated, sire A's calves would be born with an 8% more likely chance of being unassisted when compared to sire B's calves.

Birth Weight EPD (BW) An indicator trait for calving ease, measured in pounds. For example, if sire A has a BW EPD of 3.6 and sire B has a BW EPD of 0.6, then you would expect on average if comparably mated, sire A's calves would come 3 lb. heavier at birth when compared to sire B's calves. Larger BW EPDs usually, but not always, indicate more calving difficulty.

Weaning Weight EPD (WW) An estimate of pre-weaning growth, measured in pounds.

Yearling Weight EPD (YW) An estimate of post-weaning growth, measured in pounds.

Scrotal Circumference EPD (SC) Measured in centimeters and adjusted to 365 days of age, SC EPD is the best estimate of fertility. It is related to the bull's own semen quantity and quality and is also associated with age at puberty of sons and daughters. Larger SC EPDs suggest younger age at puberty.

Maternal Milk EPD (Milk) The milking ability of a sire's daughters is expressed in pounds of calf weaned. It predicts the difference in average weaning weights of sires' daughters' progeny due to milking ability. This difference in weaning weight is due to total milk production during the entire lactation.

Maternal Milk & Growth EPD (M&G) Reflects what the sire is expected to transmit to his daughters for a combination of growth genetics through weaning and genetics for milking ability. It is an estimate of daughters' progeny weaning weight. It is equal to one-half the sire's weaning weight EPD, plus all of his Milk EPD.

Calving Ease Maternal (CEM) Predicts how easily a sire's daughters will calve at two years of age and measured on a percentage. For example, if sire A has a CEM EPD of 7 and sire B has a CEM EPD of -3, then you would expect on average if comparably mated, sire A's daughters would calve with a 10% more likely chance of being unassisted when compared to sire B's daughters.

Carcass EPDs

Carcass records are adjusted to an age constant endpoint. Therefore, selection based on any or all of the carcass merit EPD is comparable among cattle at the same age endpoint. For example, selection based on increased EPD for carcass weight will result in heavier carcass weights than those animals with lower EPD for carcass weights when the cattle are harvested at the same age.

Carcass Weight EPD (CW) Carcass weight is a beneficial trait when considering the impact that pounds have relative to end product value. At the same age constant endpoint, sires with higher values for carcass weight will add more pounds of hot carcass weight compared to sires with lower values for carcass weight.

Ribeye Area EPD (REA) REA EPDs reflect differences in an adjusted 365-day ribeye area measurement based on carcass measurements of harvested cattle. Sires with relatively higher REA EPDs are expected to produce better-muscled and higher percentage yielding slaughter progeny than will sires with lower REA EPDs. Ultrasound measurements are also

Hereford EPD Averages for 2017/2018 born calves as of 10/14/19:

CED	BW	WW	YW	SC	Milk	M&G	CEM	CW	REA	Marb	BMI\$	BI\$	CHBS
+1.9	+3.1	+51	+83	+0.9	+23	+49	+1.8	+64	+35	+0.7	+320	+385	+99

incorporated into this trait and have been shown to be highly correlated with the performance of slaughter progeny. All data is expressed on a carcass scale.

Marbling Score (Marb) Marbling EPDs reflect differences in an adjusted 365-day marbling score (intramuscular fat (IMF) based on carcass measurements of harvested cattle. Breeding cattle with higher Marb EPDs should produce slaughter progeny with a higher degree of IMF and therefore higher quality grades. Ultrasound measurements are also incorporated into this trait and have been shown to be highly correlated with the performance of slaughter progeny. All data is expressed on a carcass scale.

\$Profit Indexes

Baldy Maternal Index (BMI\$) The Baldy Maternal Index is a maternally focused index that is based on a production system that uses Hereford x Angus cross cows. Progeny of these cows are directed toward Certified Hereford Beef. This index has significant weight on Sustained Cow Fertility, which predicts fertility and longevity of females. There is a slightly positive weight on Weaning Weight, Mature Cow Weight and Milk which accounts for enough growth but ensures females do not increase inputs. There is some negative emphasis on Dry Matter Intake but a positive weighting on Carcass Weight, which is anticipated to provide profitability from finishing of non-replacement females and castrated males. Marbling and Ribeye Area are also positively weighted to keep the harvested progeny successful for CHB. This index is geared to identify Hereford bulls that will be profitable when used in a rotational cross with mature commercial Angus cows.

Brahman Influence Index (BI\$) The Brahman Influence Index is a maternally focused index that is based on a production system that uses Brahman x Hereford cross cows. Progeny of these cows are directed toward a commodity beef market, since Certified Hereford Beef does not accept Brahman-influenced cattle. This index has significant weight on Sustained Cow Fertility, which predicts fertility and longevity of females. There is a slightly positive weight on Weaning Weight, Mature Cow Weight and Milk, which accounts for enough growth but ensures females do not increase inputs. There is some negative emphasis on Dry Matter Intake but a positive weighting on Carcass Weight, which is anticipated to provide profitability in finishing non-replacement females and castrated males. Marbling and Ribeye Area are also positively weighted to keep harvested progeny successful for a variety of commodity based programs. This index targets producers who use Hereford bulls on Brahman-influenced cows.

Certified Hereford Beef Index (CHBS) The Certified Hereford Beef Index is a terminal sire index that is built on a production system where Hereford bulls are mated to mature commercial Angus cows and all progeny will be targeted for Certified Hereford Beef after the finishing phase. This index has significant weight on Carcass Weight to ensure profit on the rail. As well, there is a positive weighting for Average Daily Gain along with a negative weighting on Dry Matter Intake to ensure efficient pounds of growth in the finishing phase. Keep in mind, this production system takes advantage of complimentary breeding with the commercial Angus cow. Although Marbling is weighted positively in this index, a positive weighting for Ribeye Area and a negative weighting for Back Fat are a greater priority in this index to allow for optimum end-product merit. This is the only index that has no emphasis on fertility. Remember that no replacement heifers are being retained.

EPDs are updated weekly by the American Hereford Association, so we cannot guarantee the EPDs listed in the catalog. The Hereford EPDs printed are from the 10/14/19 evaluation of the AHA. View up-to-date EPDs at www.hereford.org.



Genomic-Enhanced EPDs The accuracy of breeding values in young cattle is enhanced with DNA testing. EPDs that were genomically enhanced at catalog press time are indicated by this symbol.

Actual birth weight is included in addition to adjusted 205-day weaning weight and adjusted 365-day yearling weight. Note that several of the ET calves were produced through in-vitro fertilization (IVF), resulting in heavier birth weight because of the medium used in the IVF process.

Pigmentation for Left Eye and Right Eye are also included. Actual scrotal circumference measurements will be available sale day.



Each animal tested is recognized with the AHA GE-EPD logo.

AHA Trait	Accuracy Improvement	Effective Progeny Number Increase*
Calving Ease	0.09	17
Birth Weight	0.12	8
Weaning Weight	0.14	12
Yearling Weight	0.16	9
Scrotal Circumference	0.17	6
Mature Cow Weight	0.12	4
Udder Suspension	0.17	7
Teat Size	0.17	7
Carcass Weight	0.11	3
Fat	0.08	2
Rib-Eye Area	0.07	2
Marbling	0.10	3

* Effective Progeny Number Increase (EPNI)- EPNI is the difference gained for genotyped animals versus non-genotyped animals.



Stand out with Proven Genetics

THE HEREFORD ADVANTAGE PROGRAM

Increase added market power and brand recognition with feeder cattle sired by a Hereford bull battery ranking in the top 50% for CHB\$ index.



PROGRAM BENEFITS:

- ✓ EPD ranking summary
- ✓ Added market exposure
- ✓ Genetic improvement tool
- ✓ Access to AHA resources
- ✓ Get started at HerefordFeederCattle.com



Certified Hereford Beef Index(CHB\$) is a terminal sire index that is built on a production system where Hereford bulls are used on Angus-based cows with a focus on feedlot performance and end-product merit. To qualify for the Hereford Advantage program, cattle must be sired by registered Hereford bulls with transferred ownership, and the Hereford bull battery must have a CHB\$ value ranking in the top 50%.

Barber Ranch Herd Sires



A BR BELLE AIR 6011 (DLF,HYF,IEF,MSUDF)
BULL 43724674 • DOB: 2/3/16 • Tattoo: 6011 • Horned

CHURCHILL SENSATION 028X (SOD)
BAR S LHF 028 240
 CHURCHILL LADY 078X

GOLDEN OAK OUTCROSS 18U (SOD,CHB)
BR BELLE 4082 ET
 BR CSF BRIELLE 8052 ET

UPS DOMINO 3027 (SOD)
 CHURCHILL LADY 7202T ET
 CHURCHILL YANKEE ET (SOD)
 CHURCHILL LADY 7210T

GOLDEN-OAK FUSION 3S
 GOLDEN-OAK 60D MALLORY 15M
 DM BR SOONER (CHB)
 BR GABRIELLE 5082

CED	BW	WW	YW	SC	Milk	M&G	CEM	CW	REA	Marb	BMI\$	BIIS	CHBS
+0.5	+1.8	+56	+91	+2.3	+34	+62	+2.4	+66	+52	+34	+373	+462	+98

- ✓ Two-time Denver Supreme Champion Hereford and sire of the 2019 Denver Reserve Grand Champion Horned Bull, exhibited by Express Ranches.
- ✓ AHA Trait Leader for SC, Milk, M&G, REA, Marbling, BMI and BI.
- ✓ Owned with Colyer Herefords and Bill King.
- ✓ Several sons and two daughters sell. Full and maternal brothers to Belle Air also sell.

B BR SOONER ON SOONER (DLF,HYF,IEF,MSUDF)
BULL 43675970 • DOB: 10/19/15 • Tattoo: 5142 • Horned

DM BR SOONER (CHB)
BR CSF COPPER ET
 BR GABRIELLE 5082

DM BR SOONER (CHB)
BR MS SOONER 7172
 BR DOMINETTE 0013

REMITALL ONLINE 122L (CHB,SOD)
 DM L1 DOMINETTE 901
 BR LANSING 3060
 BR GOLDRIEL 3029 ET

REMITALL ONLINE 122L (CHB,SOD)
 DM L1 DOMINETTE 901
 BR SUMMIT 7148
 BR L1 DOMINETTE 8029

CED	BW	WW	YW	SC	Milk	M&G	CEM	CW	REA	Marb	BMI\$	BIIS	CHBS
+1.7	+3.8	+67	+115	+0.6	+21	+55	-1.9	+78	+49	+20	+385	+474	+123

- ✓ His sons sell plus full and maternal brothers.
- ✓ Ranks in the top 3% of the breed for YW; top 10% for WW, CHB.

C BR HUTTON 4030ET (DLF,HYF,IEF,MSUDF)
BULL P43542789 • DOB: 2/15/14 • Tattoo: 4030 • Polled

CRR HELTON 980 (SOD)
NJW 73S 980 HUTTON 109Z ET
 NJW P606 72N DAYDREAM 73S

DM BR SOONER (CHB)
BR CSF BRIELLE 8052 ET
 BR GABRIELLE 5082

GO L18 EXCEL T31
 CRR 9B JULIANNE 405
 PW VICTOR BOOMER P606 (SOD)
 NJW 94J DEW 72N

REMITALL ONLINE 122L (CHB,SOD)
 DM L1 DOMINETTE 901
 BR LANSING 3060
 BR GOLDRIEL 3029 ET

CED	BW	WW	YW	SC	Milk	M&G	CEM	CW	REA	Marb	BMI\$	BIIS	CHBS
+7.5	+1.8	+56	+93	+0.5	+32	+60	+3.5	+76	+57	+04	+365	+432	+110

- ✓ Sire of some of our top bulls and females.
- ✓ His sons and daughters sell.

E BR CATAPULT 5520 ET (DLF,HYF,IEF,MSUDF)
BULL 43663808 • DOB: 3/21/15 • Tattoo: 5520 • Horned

TH 122 711 VICTOR 719T (SOD)
CRR 719 CATAPULT 109
 CRR 4037 ECLIPSE 808

BR LANSING 3060
BR GABRIELLE 5082
 BR GOLDRIEL 3029 ET

DRF JWR PRINCE VICTOR 711 (SOD)
 KBCR 19D DOMINETTE 122
 THM DURANGO 4037 (SOD)
 CRR 420 ECLIPSE 688

BR MSU LANSING 68J
 BR L1 DOMINETTE 7022 (DOD)
 C-S PURE GOLD 98170 (CHB,SOD)
 MSU BR MS KEYNOTE 62H

CED	BW	WW	YW	SC	Milk	M&G	CEM	CW	REA	Marb	BMI\$	BIIS	CHBS
+2.7	+1.5	+63	+98	+0.6	+28	+60	+3.1	+71	+53	-18	+341	+401	+99

D BR COOL HAND LUKE 6615 ET (DLF,HYF,IEF,MSUDF)
BULL P43725405 • DOB: 3/4/16 • Tattoo: 6615 • Polled

THM DURANGO 4037 (SOD)
CRR ABOUT TIME 743 (SOD)
 CRR D03 CASSIE 206

DM BR SOONER (CHB)
BR CSF GABRIELLE 8051 ET
 BR GABRIELLE 5082

CS BOOMER 29F (SOD)
 THM 7085 VICTRA 9036
 SHF INTERSTATE 20X D03 (SOD)
 CRR 475E CASSIE 838

REMITALL ONLINE 122L (CHB,SOD)
 DM L1 DOMINETTE 901
 BR LANSING 3060
 BR GOLDRIEL 3029 ET

CED	BW	WW	YW	SC	Milk	M&G	CEM	CW	REA	Marb	BMI\$	BIIS	CHBS
+7.9	+0.9	+53	+78	+0.3	+26	+53	+1.4	+75	+71	-22	+401	+451	+100

F BR CATAPULT 5513 ET (DLF,HYF,IEF,MSUDF)
BULL P43654183 • DOB: 2/22/15 • Tattoo: 5513 • Polled

TH 122 711 VICTOR 719T (SOD)
CRR 719 CATAPULT 109
 CRR 4037 ECLIPSE 808

C-S PURE GOLD 98170 (CHB,SOD)
BR GOLDRIEL 3029 ET
 MSU BR MS KEYNOTE 62H

DRF JWR PRINCE VICTOR 711 (SOD)
 KBCR 19D DOMINETTE 122
 THM DURANGO 4037 (SOD)
 CRR 420 ECLIPSE 688

C GOLD RUSH 1ET
 C MS DOM 93218 1ET
 REMITALL KEYNOTE 20X (SOD,CHB)
 BR MS L1 MARK 2105

CED	BW	WW	YW	SC	Milk	M&G	CEM	CW	REA	Marb	BMI\$	BIIS	CHBS
-4.2	+5.1	+64	+110	+0.8	+30	+62	-1.1	+66	+52	-15	+336	+398	+110

The Hereford Bulls

LOTS 1-87



Lot 1

1 BR RINGO 8017 (DLF,HYF,IEF)

BULL P43991986 • DOB: 2/2/18 • Tattoo: 8017 • Polled

NJW 73S 980 HUTTON 109Z ET
BR HUTTON 4030ET
 BR CSF BRIELLE 8052 ET

BR CSF COPPER ET
BR TERRI 4116
 BR TERRI 0097 ET

CRR HELTON 980 (SOD)
 NJW P606 72N DAYDREAM 73S
 DM BR SOONER (CHB)
 BR GABRIELLE 5082
 DM BR SOONER (CHB)
 BR GABRIELLE 5082
 REMITALL ONLINE 122L (CHB,SOD)
 DM BR TERRI 646 ET

Act. BW
80
 Adj. WW
745
 Adj. YW
1357
 Left Eye
100%
 Right Eye
100%

CED	BW	WW	YW	SC	Milk	M&G	CEM	CW	REA	Marb	BMi\$	BIi\$	CHi\$
+6.2	+3.6	+65	+107	+0.4	+27	+59	+2.5	+71	+48	+10	+329	+407	+107



- ✓ Powerful, deep ribbed, easy fleshing bull that is athletic and has a beautiful profile.
- ✓ Ranks in the top 5% of the breed for YW; top 10% for WW.
- ✓ Selling one-half interest, one-half possession.



BR Hutton 4030ET — sire of Lot 1

Selling half interest and half possession!



BR Virginia Gaea 4073 — dam of Lots 2-4, 10, 16, 17 & 36

2 BRKH FORT WORTH F021 ET (DLF,HYF,IEF)

BULL 43940873 • DOB: 3/17/18 • Tattoo: F021 • Horned

BR CSF COPPER ET
BR SOONER ON SOONER
 BR MS SOONER 7172

NJW 73S 980 HUTTON 109Z
BR VIRGINIA GAEA 4073
 MR 6077 VIRGINIA 7023



DM BR SOONER (CHB)
 BR GABRIELLE 5082
 DM BR SOONER (CHB)
 BR DOMINETTE 0013
 CRR HELTON 980 (SOD)
 NJW P606 72N DAYDREAM 73S
 DBLL DCC 4002 POOL 6077 ET
 MR 3030 VICTORA ELIZABETH 5002

Act. BW
72
 Adj. WW
748
 Adj. YW
1357
 Left Eye
100%
 Right Eye
100%

CEB	BW	WW	YW	SC	Milk	M&G	CEM	CW	REA	Marb	BMI\$	BIIS	CHBS	SCHB
+1.2	+4.2	+64	+111	+0.3	+25	+57	+1.0	+90	+78	+08	+361	+435	+144	

- ✓ A powerful, deep ribbed herd sire candidate that has the look of his sire—with even better EPDs.
- ✓ Goggle eyed and ranks in the top 1% of the breed for CHB; top 5% for WW, YW.
- ✓ Co-owned with Kevin Hafner.
- ✓ Full brothers sell as Lots 3, 10; maternal brothers sell as Lots 4, 16, 17, 36.

SELLING BUYER'S CHOICE:

Select between the full and maternal brothers selling as Lots 2, 3 & 4



Lot 3

Buyer's Choice



Lot 4

3 BR KH SOONER F024 ET (DLF,HYF,IEF)
BULL P43940886 • DOB: 3/17/18 • Tattoo: F024 • Polled

BR CSF COPPER ET
BR SOONER ON SOONER
BR MS SOONER 7172

NJW 73S 980 HUTTON 109Z
BR VIRGINIA GAEA 4073
MR 6077 VIRGINIA 7023

DM BR SOONER (CHB)
BR GABRIELLE 5082
DM BR SOONER (CHB)
BR DOMINETTE 0013

CRR HELTON 980 (SOD)
NJW P606 72N DAYDREAM 73S
DBLL DCC 4002 POOL 6077 ET
MR 3030 VICTORA ELIZABETH 5002

Act. BW 76
Adj. WW 741
Adj. YW 1292
Left Eye 100%
Right Eye 100%

CED	BW	WW	YW	SC	Milk	M&G	CEM	CW	REA	Marb	BMI\$	BIIS	CHBS
-1.7	+5.3	+66	+112	+0.4	+25	+58	-0.5	+84	+58	+0.4	+349	+423	+135

- ✓ Featured on our catalog cover, F024 is a stouter, polled version of his sire, Sooner On Sooner.
- ✓ Ranks in the top 1% of the breed for YW, CHB; top 5% for WW.
- ✓ Co-owned with Kevin Hafner.
- ✓ Full brothers sell as Lots 2, 10. Maternal brothers sell as Lots 4, 16, 17, 36.

4 BR KH AUTHORITY F055 ET (DLF,HYF,IEF)
BULL P43959685 • DOB: 5/21/18 • Tattoo: F055 • Polled

PYRAMID 16W 110T 9116
H FHF AUTHORITY 6026 ET
FHF 408 RITA 21W

NJW 73S 980 HUTTON 109Z
BR VIRGINIA GAEA 4073
MR 6077 VIRGINIA 7023

FHF M33 STARBUCK 110T ET
FHF 51M ACHIEVA 70T
CJH HARLAND 408 (SOD)
FHF 45P RITA 101T

CRR HELTON 980 (SOD)
NJW P606 72N DAYDREAM 73S
DBLL DCC 4002 POOL 6077 ET
MR 3030 VICTORA ELIZABETH 5002

Act. BW 80
Adj. WW 670
Adj. YW 1223
Left Eye 100%
Right Eye 75%

CED	BW	WW	YW	SC	Milk	M&G	CEM	CW	REA	Marb	BMI\$	BIIS	CHBS
+2.7	+3.0	+63	+99	+0.7	+29	+60	+4.6	+71	+62	-.03	+325	+392	+104

- ✓ Dark red, deep ribbed, powerful herd sire prospect.
- ✓ Ranks in the top 5% of the breed for REA; top 10% for M&G.
- ✓ Co-owned with Kevin Hafner.
- ✓ Full brothers sell as Lots 16, 17. Maternal brothers sell as Lots 2, 3, 10.



BR CSF Gabrielle 8051 ET
— dam of Lot 6



5 BR LEADER F059 ET (DLF,HYF,IEF) Homozygous Polled
BULL P43959689 • DOB: 5/22/18 • Tattoo: F059 • Polled

HYALITE ON TARGET 936 (CHB,SOD)
R LEADER 6964 (CHB)
R MISS REVOLUTION 1009 (DOD)

CRR ABOUT TIME 743 (SOD)
BR BRIANNE 3035
BR DM BRIANNE 8020 ET

SCHU-LAR ON TARGET 22S (SOD,CHB)
HYALITE TS LASS 310
MSU TCF REVOLUTION 4R (SOD,CHB)
R MISS WRANGLER 3007
THM DURANGO 4037 (SOD)
CRR D03 CASSIE 206
BR MOLER ET (CHB)
DM L1 DOMINETTE 901

Act. BW 70
Adj. WW 663
Adj. YW 1170
Left Eye 100%
Right Eye 100%

CED	BW	WW	YW	SC	Milk	M&G	CEM	CW	REA	Marb	BMI\$	BI\$	CHB\$
+11.5	+0.5	+64	+108	+1.9	+27	+59	+4.8	+82	+33	+0.6	+384	+463	+129

- ✓ Pay attention to this homozygous polled calving ease bull with incredible growth.
- ✓ Dark goggle eyed with a rare EPD profile.
- ✓ Maternal brother to our 2017 and 2018 Bull Sale catalog cover bulls.
- ✓ Ranks in the top 5% of the breed for CED, WW, YW, SC, Udder, Teat, CHB: top 10% for BW.
- ✓ Maternal brother sells as Lot 79.

6 BR TRUST F023 ET (DLF,HYF,IEF)
BULL P43940881 • DOB: 3/17/18 • Tattoo: F023 • Polled

KCF BENNETT 3008 M326 (SOD)
NJW 73S M326 TRUST 100W ET (SOD,CHB)
NJW P606 72N DAYDREAM 73S

DM BR SOONER (CHB)
BR CSF GABRIELLE 8051 ET
BR GABRIELLE 5082

RRH MR FELT 3008 (CHB,SOD)
KCF MISS 459 F284
PW VICTOR BOOMER P606 (SOD)
NJW 94J DEW 72N
REMITALL ONLINE 122L (CHB,SOD)
DM L1 DOMINETTE 901
BR LANSING 3060
BR GOLDRIEL 3029 ET

Act. BW 67
Adj. WW 731
Adj. YW 1294
Left Eye 100%
Right Eye 100%

CED	BW	WW	YW	SC	Milk	M&G	CEM	CW	REA	Marb	BMI\$	BI\$	CHB\$
+7.3	+2.4	+67	+107	+1.0	+32	+65	+4.5	+91	+75	+14	+429	+514	+138

- ✓ Super deep ribbed and stout.
- ✓ His time-tested donor dam has produced over 100 head of breed-leading progeny.
- ✓ Ranks in the top 1% of the breed for REA, CHB; top 5% for WW, YW, Milk, M&G.
- ✓ Maternal brother sells as Lot 29; maternal sister sells as Lot 118.



Selling half interest and half possession!

7 BR 27A HOMETOWN F049 ET (DLF,HYF,IEF)
 BULL 43959678 • DOB: 4/1/18 • Tattoo: F049 • Horned

NJW 73S W18 HOMETOWN 10Y ET (SOD,CHB) SHF WONDER M326 W18 ET (CHB)
 NJW P606 72N DAYDREAM 73S
NJW 135U 10Y HOMETOWN 27A THM DURANGO 4037 (SOD)
 NJW 4037 34S DURANGO VACA 135U (DOD) NJW P606 80L DAYDREAM 34S ET
 KCF BENNETT INFLUENCE Z80 (CHB) KCF BENNETT REVOLUTION X51 (CHB,SOD)
BR JASMINE 5026 KCF MISS M326 R52 (DOD)
 BR JASMINE 9013 ET BR LANSING 3060
 DM L1 DOMINETTE 901

Act. BW 75
 Adj. WW 720
 Adj. YW 1233
 Left Eye 100%
 Right Eye 100%

CE	BW	WW	YW	SC	Milk	M&G	CEM	CW	REA	Marb	BMI\$	BI\$	CHBS
+7.3	+2.4	+66	+92	+0.4	+22	+55	+2.7	+76	+7.7	+0.09	+395	+477	+106



- ✓ A standout since birth!
- ✓ Dark red, goggle eyed and freckled faced with the presence that says "Herd Sire."
- ✓ Stout, heavy muscled and athletic—plus calving ease...the total package.
- ✓ Ranks in the top 1% of the breed for REA; top 5% for WW.
- ✓ Maternal sister sells as Lot 101.
- ✓ Selling one-half interest, one-half possession.



BR Jasmine 5026 — dam of Lot 7



BR Ms Sooner 7172
— dam of Lots 8 & 9

Lot 8



BR CSF Copper ET
— sire of Lot 9
...many other descendants sell



Lot 9

8 BR BELLE AIR E121 ET (DLF,HYF,IEF,MSUDF)

BULL 43929971 • DOB: 11/20/17 • Tattoo: E121 • Horned

Act. BW 70
Adj. WW 612
Adj. YW 1233
Left Eye 100%
Right Eye 50%

BAR S LHF 028 240
BR BELLE AIR 6011
BR BELLE 4082 ET

CHURCHILL SENSATION 028X (SOD)
CHURCHILL LADY 078X
GOLDEN OAK OUTCROSS 18U (SOD,CHB)
BR CSF BRIELLE 8052 ET
REMITALL ONLINE 122L (CHB,SOD)
DM L1 DOMINETTE 901
BR SUMMIT 7148
BR L1 DOMINETTE 8029

DM BR SOONER (CHB)
BR MS SOONER 7172
BR DOMINETTE 0013

CED	BW	WW	YW	SC	Milk	M&G	CEM	CW	REA	Marb	BMI\$	BIIS	CHBS
+10.1	-0.6	+47	+77	+1.7	+28	+51	+5.7	+68	+5.0	+34	+378	+458	+106

- ✓ This dark red bull is one of the most eye appealing herd bull prospects in the sale—plus he is calving ease.
- ✓ Ranks in the top 5% of the breed for calving ease; top 10% for BW.
- ✓ Dam is also the dam of herd bull Sooner On Sooner.
- ✓ Full brothers sell as Lots 48, 49. Maternal brothers sell as Lots 9, 42.

9 BR COPPER F005 ET (DLF,HYF,IEF,MSUDF)

BULL 44057171 • DOB: 1/20/18 • Tattoo: F005 • Horned

Act. BW 80
Adj. WW 764
Adj. YW 1022
Left Eye 100%
Right Eye 100%

DM BR SOONER (CHB)
BR CSF COPPER ET
BR GABRIELLE 5082

REMITALL ONLINE 122L (CHB,SOD)
DM L1 DOMINETTE 901
BR LANSING 3060
BR GOLDRIEL 3029 ET
REMITALL ONLINE 122L (CHB,SOD)
DM L1 DOMINETTE 901
BR SUMMIT 7148
BR L1 DOMINETTE 8029

DM BR SOONER (CHB)
BR MS SOONER 7172
BR DOMINETTE 0013

CED	BW	WW	YW	SC	Milk	M&G	CEM	CW	REA	Marb	BMI\$	BIIS	CHBS
+5.9	+2.2	+59	+103	+0.8	+21	+51	+0.3	+77	+5.3	+18	+376	+456	+119

- ✓ Full brother to herd sire Sooner On Sooner.
- ✓ Fully pigmented in a powerful, complete package.
- ✓ Ranks in the top 5% of the breed for WW, YW, CHB.
- ✓ Full brother sells as Lot 42. Maternal brothers sell as Lots 8, 48, 49.



10 BR KH SOONER F029 ET (DLF,HYF,IEF)

BULL 43940893 • DOB: 3/25/18 • Tattoo: F029 • Horned

BR CSF COPPER ET
BR SOONER ON SOONER
 BR MS SOONER 7172

DM BR SOONER (CHB)
 BR GABRIELLE 5082
 DM BR SOONER (CHB)
 BR DOMINETTE 0013
 CRR HELTON 980 (SOD)
 NJW P606 72N DAYDREAM 73S
 DBLL DCC 4002 POOL 6077 ET
 MR 3030 VICTORA ELIZABETH 5002

NJW 73S 980 HUTTON 109Z
BR VIRGINIA GAEA 4073
 MR 6077 VIRGINIA 7023

CED	BW	WW	YW	SC	Milk	M&G	CEM	CW	REA	Marb	BMI\$	BI\$	CHB\$
-0.6	+3.5	+60	+98	+0.4	+25	+55	+0.1	+80	+52	+0.05	+335	+405	+121

Act. BW
61
 Adj. WW
567
 Adj. YW
1229
 Left Eye
50%
 Right Eye
50%

- ✓ Perfectly balanced top herd sire prospect.
- ✓ Ranks in the top 5% of the breed for CHB; top 10% for YW.
- ✓ Co-owned with Kevin Hafner.
- ✓ Full brothers sell as Lots 2, 3. Maternal brothers sell as Lots 4, 16, 17, 36.

11 BR 128Y COPPER 8087 (DLF,HYF,IEF,MSUDF)

BULL 43976855 • DOB: 5/5/18 • Tattoo: 8087 • Horned

BR CSF COPPER ET
BR RA COPPER 128Y
 BR ZOEY 8143 ET

DM BR SOONER (CHB)
 BR GABRIELLE 5082
 DM BR SOONER (CHB)
 BR GABRIELLE 5082
 BR CSF COPPER ET
 BR ZOEY 8143 ET
 KJ SPH 520E CARTER 183J
 DM L1 DOMINETTE 208 ET

BR RA COPPER 128Y
BR ASHLINN 5178
 DM ASHLINN 669

CED	BW	WW	YW	SC	Milk	M&G	CEM	CW	REA	Marb	BMI\$	BI\$	CHB\$
+1.4	+4.4	+66	+106	0.0	+19	+52	-0.5	+78	+4.8	+0.06	+334	+411	+117

Act. BW
84
 Adj. WW
654
 Adj. YW
1199
 Left Eye
100%
 Right Eye
100%

- ✓ Linebred Sooner/Copper, which has worked so well in our breeding program.
- ✓ Dark red, very stylish herd bull prospect.
- ✓ Ranks in the top 5% of the breed for WW, YW, CHB.



BR Sooner On Sooner — sire of Lots 10 & 12; maternal brother to Lot 8; full brother to Lot 9

12 BR SOONER ON SOONER 8080 (DLF,HYF,IEF,MSUDF)

BULL 43976859 • DOB: 4/24/18 • Tattoo: 8080 • Horned

BR CSF COPPER ET
BR SOONER ON SOONER
 BR MS SOONER 7172

DM BR SOONER (CHB)
 BR GABRIELLE 5082
 DM BR SOONER (CHB)
 BR DOMINETTE 0013
 TH 122 711 VICTOR 719T (SOD)
 CRR 4037 ECLIPSE 808
 DM BR SOONER (CHB)
 BR GABRIELLE 5082

CRR 719 CATAPULT 109
BR SHANNA 5547 ET
 BR CSF GABRIELLE 8051 ET

CED	BW	WW	YW	SC	Milk	M&G	CEM	CW	REA	Marb	BMI\$	BI\$	CHB\$
+0.2	+4.7	+71	+112	+0.4	+25	+61	-1.2	+89	+7.7	+0.06	+399	+480	+141

Act. BW
82
 Adj. WW
675
 Adj. YW
1132
 Left Eye
100%
 Right Eye
100%

- ✓ Dark red, fully pigmented herd sire prospect with a CHB Index of +141!
- ✓ Could be the most complete package in the sale with his top EPD spread.
- ✓ Ranks in the top 1% of the breed for WW, YW, REA, CHB; top 5% for M&G; top 10% for BMI and BI.



BR Belle 4082 ET
— dam of Lots 13 & 14



BR Belle Air 6011
— maternal brother to
Lots 13 & 14



13 BR BELLE LEADER F052 ET (DLF,HYF,IEF)

BULL P43959682 • DOB: 5/14/18 • Tattoo: F052 • Polled

Act. BW 75
Adj. WW 665
Adj. YW 1195
Left Eye 0%
Right Eye 0%

HYALITE ON TARGET 936 (CHB,SOD)
R LEADER 6964 (CHB)
R MISS REVOLUTION 1009 (DOD)

SCHU-LAR ON TARGET 22S (SOD,CHB)
HYALITE TS LASS 310
MSU TCF REVOLUTION 4R (SOD,CHB)
R MISS WRANGLER 3007
GOLDEN-OAK FUSION 3S
GOLDEN-OAK 60D MALLORY 15M
DM BR SOONER (CHB)
BR GABRIELLE 5082

GOLDEN OAK OUTCROSS 18U (SOD,CHB)
BR BELLE 4082 ET
BR CSF BRIELLE 8052 ET

CED	BW	WW	YW	SC	Milk	M&G	CEM	CW	REA	Marb	BMI\$	BIIS	CHBS
+11.2	+0.9	+56	+85	+1.5	+29	+57	+6.7	+74	+23	+28	+352	+438	+97

- ✓ Deep bodied, calving ease maternal brother to herd sire Belle Air 6011.
- ✓ Ranks in the top 5% of the breed for calving ease; top 10% for BW.
- ✓ Full brother sells as Lot 14. Maternal brothers sell as Lots 22, 23, 52, 53.

14 BR BELLE LEADER F058 ET (DLF,HYF,IEF)

BULL P43959688 • DOB: 5/22/18 • Tattoo: F058 • Polled

Act. BW 80
Adj. WW 671
Adj. YW 1259
Left Eye 100%
Right Eye 100%

HYALITE ON TARGET 936 (CHB,SOD)
R LEADER 6964 (CHB)
R MISS REVOLUTION 1009 (DOD)

SCHU-LAR ON TARGET 22S (SOD,CHB)
HYALITE TS LASS 310
MSU TCF REVOLUTION 4R (SOD,CHB)
R MISS WRANGLER 3007
GOLDEN-OAK FUSION 3S
GOLDEN-OAK 60D MALLORY 15M
DM BR SOONER (CHB)
BR GABRIELLE 5082

GOLDEN OAK OUTCROSS 18U (SOD,CHB)
BR BELLE 4082 ET
BR CSF BRIELLE 8052 ET

CED	BW	WW	YW	SC	Milk	M&G	CEM	CW	REA	Marb	BMI\$	BIIS	CHBS
+6.2	+4.0	+70	+107	+1.6	+29	+64	+4.2	+84	+50	+09	+369	+455	+117

- ✓ Very complete herd sire prospect with outstanding pigment and numbers.
- ✓ Ranks in the top 1% of the breed for WW; top 5% for YW, CHB.
- ✓ Full brother sells as Lot 13. Maternal brothers sell as Lots 22, 23, 52, 53.



15 BR RLC LAMBEAU 8033 (DLF,HYF,IEF,MSUDF)

BULL P43992701 • DOB: 2/21/18 • Tattoo: 8033 • Polled

TH 121L 63N TUNDRA 16S	TH JWR SOP 16G 57G TUNDRA 63N (SOD)	Act. BW	66										
TH 22R 16S LAMBEAU 17Y	KB 17F CASSANDRA 121L	Adj. WW	777										
TH 62N 3L KELSEY 22R	S&S ROCK SOLID 3L	Adj. YW	1324										
	TH 605F 57G KELSEY 62N	Left Eye	100%										
	THM DURANGO 4037 (SOD)	Right Eye	100%										
	CRR DO3 CASSIE 206												
	DM BR SOONER (CHB)												
	BR CSF GABRIELLE 8051 ET												
	BR GABRIELLE 5082												
CED	BW	WW	YW	SC	Milk	M&G	CEM	CW	REA	Marb	BMI\$	BI\$	CHBS
+7.8	+2.6	+63	+102	+0.8	+21	+52	+1.8	+70	+32	.00	+350	+423	+115

- ✓ Heifer's first calf that is dark red and fully pigmented.
- ✓ High performance herd sire prospect with calving ease as a bonus.
- ✓ Co-owned with Randy Christy.
- ✓ Ranks in the top 5% of the breed for WW, YW.

16 BR KH AUTHORITY F061 ET (DLF,HYF,IEF)

BULL P43959691 • DOB: 5/23/18 • Tattoo: F061 • Polled

PYRAMID 16W 110T 9116	FHF M33 STARBUCK 110T ET	Act. BW	75										
H FHF AUTHORITY 6026 ET	FHF 51M ACHIEVA 70T	Adj. WW	620										
FHF 408 RITA 21W	CJH HARLAND 408 (SOD)	Adj. YW	1209										
	FHF 45P RITA 101T	Left Eye	100%										
	CRR HELTON 980 (SOD)	Right Eye	100%										
	NJW 73S 980 HUTTON 109Z												
	BR VIRGINIA GAEA 4073												
	MR 6077 VIRGINIA 7023												
CED	BW	WW	YW	SC	Milk	M&G	CEM	CW	REA	Marb	BMI\$	BI\$	CHBS
-1.0	+3.9	+65	+106	+0.6	+29	+61	+2.7	+76	+5.4	+0.4	+331	+406	+109

- ✓ Homozygous polled, fully pigmented, extra stout herd sire prospect with a great spread from birth to yearling.
- ✓ High headed when sorted by himself—needs to be handled by a young cowboy.
- ✓ Ranks in the top 5% of the breed for WW, YW.
- ✓ Co-owned with Kevin Hafner.
- ✓ Full brothers sell as Lots 4, 17. Maternal brothers sell as Lots 2, 3, 10, 36.

17 BR KH AUTHORITY F062 ET (DLF,HYF,IEF)

BULL P43959692 • DOB: 5/23/18 • Tattoo: F062 • Polled

PYRAMID 16W 110T 9116	FHF M33 STARBUCK 110T ET	Act. BW	75										
H FHF AUTHORITY 6026 ET	FHF 51M ACHIEVA 70T	Adj. WW	611										
FHF 408 RITA 21W	CJH HARLAND 408 (SOD)	Adj. YW	1065										
	FHF 45P RITA 101T	Left Eye	0%										
	CRR HELTON 980 (SOD)	Right Eye	0%										
	NJW 73S 980 HUTTON 109Z												
	BR VIRGINIA GAEA 4073												
	MR 6077 VIRGINIA 7023												
CED	BW	WW	YW	SC	Milk	M&G	CEM	CW	REA	Marb	BMI\$	BI\$	CHBS
+4.3	+2.7	+61	+94	+0.5	+29	+59	+5.4	+75	+5.0	+0.5	+329	+400	+106

- ✓ Well balanced, homozygous polled bull.
- ✓ Ranks in the top 10% of the breed for WW.
- ✓ Co-owned with Kevin Hafner.
- ✓ Full brothers sell as Lots 4, 16. Maternal brothers sell as Lots 2, 3, 10.



BR Virginia Gaea 4073 — dam of Lots 16 & 17



BR Halsey 9099 —
\$82,000 half interest maternal sister to Lot 18

18 BR BROOKS 8049 (DLF,HYF,IEF,MSUDF)
BULL P44000671 • DOB: 3/10/18 • Tattoo: 8049 • Polled

BAR S LHF 028 240
JCS 240 DOMINO 5902
JCS 310 DOMINETTE 2420

CRR ABOUT TIME 743 (SOD)
BR BROOKE RIELLE 6635 ET
BR GABRIELLE 5082

CHURCHILL SENSATION 028X (SOD)
CHURCHILL LADY 078X
JCS ICON 7060
JCS MISS ROYALTY 8072
THM DURANGO 4037 (SOD)
CRR D03 CASSIE 206
BR LANSING 3060
BR GOLDRIEL 3029 ET

Act. BW	65
Adj. WW	752
Adj. YW	1348
Left Eye	0%
Right Eye	100%

CED	BW	WW	YW	SC	Milk	M&G	CEM	CW	REA	Marb	BMI\$	BI\$	CHB\$
-1.1	+3.5	+58	+105	+1.8	+27	+56	-0.7	+66	+5.3	+0.1	+353	+421	+101

- ✓ Powerful herd sire prospect with a great spread from birth to yearling.
- ✓ Maternal brother to the top selling \$82,000 half interest heifer in our October 2019 online heifer sale.
- ✓ Brooks is the first calf out of one of our best Gabrielle 5082 daughters.
- ✓ Ranks in the top 5% of the breed for YW.

19 BR HUTTON 8023 (DLF,HYF,IEF,MSUDF)
BULL P43992709 • DOB: 2/11/18 • Tattoo: 8023 • Polled

NJW 73S 980 HUTTON 109Z ET
BR HUTTON 4030ET
BR CSF BRIELLE 8052 ET

CSF BR ROYAL T ET
BR BRIE ROYAL 9901
BR KIM CHANNING 5033 ET

CRR HELTON 980 (SOD)
NJW P606 72N DAYDREAM 73S
DM BR SOONER (CHB)
BR GABRIELLE 5082
DM BR SOONER (CHB)
CL 1 DOMINET 496 1ET
BR DM CHANNING ET (CHB)
MSU BR MS KEYNOTE 62H

Act. BW	72
Adj. WW	709
Adj. YW	1160
Left Eye	100%
Right Eye	100%

CED	BW	WW	YW	SC	Milk	M&G	CEM	CW	REA	Marb	BMI\$	BI\$	CHB\$
+3.0	+2.7	+49	+86	+0.3	+27	+51	+1.3	+69	+5.3	-1.3	+332	+380	+110

- ✓ Deep, soggy, complete herd sire prospect with balanced EPDs.
- ✓ Double red-eyed 4030 son.



BR Audrey 4075 ET — dam of Lot 20

20 BR RAM AIRE 120 ET (DLF,HYF,IEF)
BULL 43929978 • DOB: 11/12/17 • Tattoo: E120 • Horned

BAR S LHF 028 240
BR BELLE AIR 6011
BR BELLE 4082 ET

C THRILLER ET
BR AUDREY 4075 ET
BR ABIGAIL 8130 ET

CHURCHILL SENSATION 028X (SOD)
CHURCHILL LADY 078X
GOLDEN OAK OUTCROSS 18U (SOD,CHB)
BR CSF BRIELLE 8052 ET
UPS TCC NITRO 1ET (CHB,SOD)
C CHANEL ET
DM BR SOONER (CHB)
BR GABRIELLE 5082

Act. BW	75
Adj. WW	737
Adj. YW	1271
Left Eye	100%
Right Eye	100%

CED	BW	WW	YW	SC	Milk	M&G	CEM	CW	REA	Marb	BMI\$	BI\$	CHB\$
-3.2	+4.8	+69	+107	+1.4	+27	+61	-1.2	+83	+6.8	+2.4	+348	+440	+118

- ✓ Heavy muscled, stout boned, wide based and dark, dark red son of Belle Air.
- ✓ Outstanding herd sire prospect out of power donor cow Audrey.
- ✓ Co-owned with Reid Family and Sullivan.
- ✓ Ranks in the top 5% of the breed for WW, YW, SC, REA, CHB; top 10% for Marbling.



BR Anastasia 3023 ET — dam of Lot 21



BR Belle Air 6011
— sire of Lots 20 & 21; full brother to Lot 23



BR Belle 4082 ET — dam of Lots 22 & 23

21 BR BELLE'S SPECIAL E129 ET (DLF,HYF,IEF)
BULL 43890376 • DOB: 11/21/17 • Tattoo: E129 • Horned

BAR S LHF 028 240
BR BELLE AIR 6011
BR BELLE 4082 ET

UPS TCC NITRO 1ET (CHB,SOD)
BR ANASTASIA 3023 ET
BR ABIGAIL 8130 ET

CHURCHILL SENSATION 028X (SOD)
CHURCHILL LADY 078X
GOLDEN OAK OUTCROSS 18U (SOD,CHB)
BR CSF BRIELLE 8052 ET
GH NEON 17N (CHB,SOD)
LCC TWO TIMIN 438 ET
DM BR SOONER (CHB)
BR GABRIELLE 5082

Act. BW 70
Adj. WW 736
Adj. YW 1229
Left Eye 100%
Right Eye 100%

CED	BW	WW	YW	SC	Milk	M&G	CEM	CW	REA	Marb	BMI\$	BI\$	CHB\$
+2.9	+1.5	+54	+84	+1.0	+26	+53	+1.5	+64	+5.0	+0.7	+263	+327	+90

- ✓ Calving ease, smooth made, dark red, goggle eyed and very athletic.
- ✓ Herd sire prospect from two outstanding individuals—Belle Air and Anastasia.
- ✓ Full brother sells as Lot 57. Maternal brothers sell as Lots 30, 46.



BR Copper 124Y
— sire of Lot 22

22 BR DUNN E113 ET (DLF,HYF,IEF)
BULL 43890940 • DOB: 10/16/17 • Tattoo: E113 • Horned

BR CSF COPPER ET
BR COPPER 124Y
BR ABIGAIL 8130 ET

GOLDEN OAK OUTCROSS 18U (SOD,CHB)
BR BELLE 4082 ET
BR CSF BRIELLE 8052 ET

DM BR SOONER (CHB)
BR GABRIELLE 5082
DM BR SOONER (CHB)
BR GABRIELLE 5082
GOLDEN-OAK FUSION 3S
GOLDEN-OAK 60D MALLORY 15M
DM BR SOONER (CHB)
BR GABRIELLE 5082

Act. BW 80
Adj. WW 690
Adj. YW 1210
Left Eye 0%
Right Eye 0%

CED	BW	WW	YW	SC	Milk	M&G	CEM	CW	REA	Marb	BMI\$	BI\$	CHB\$
+0.8	+3.7	+69	+98	+1.1	+28	+63	-0.9	+70	+6.0	+1.2	+339	+425	+82

- ✓ Cattle sired by 124Y have performed well nationwide. Belle's very first calf was Belle Air.
- ✓ Ranks in the top 5% of the breed for WW, M&G; top 10% for YW.
- ✓ Full brothers sell as Lots 52, 53. Maternal brothers sell as Lots 13, 14, 23.

23 BR REAL LOYD E104 ET (DLF,HYF,IEF)
BULL 43932124 • DOB: 9/27/17 • Tattoo: E104 • Horned

CHURCHILL SENSATION 028X (SOD)
BAR S LHF 028 240
CHURCHILL LADY 078X

GOLDEN OAK OUTCROSS 18U (SOD,CHB)
BR BELLE 4082 ET
BR CSF BRIELLE 8052 ET

UPS DOMINO 3027 (SOD)
CHURCHILL LADY 7202T ET
CHURCHILL YANKEE ET (SOD)
CHURCHILL LADY 7210T
GOLDEN-OAK FUSION 3S
GOLDEN-OAK 60D MALLORY 15M
DM BR SOONER (CHB)
BR GABRIELLE 5082

Act. BW 61
Adj. WW 726
Adj. YW 1276
Left Eye 100%
Right Eye 100%

CED	BW	WW	YW	SC	Milk	M&G	CEM	CW	REA	Marb	BMI\$	BI\$	CHB\$
+8.1	+1.9	+48	+74	+1.2	+34	+58	+6.8	+61	+2.4	+2.4	+344	+418	+87

- ✓ Double red-eyed calving ease two-year-old.
- ✓ Full brother to Belle Air. Top breeders nationwide report outstanding calves from Belle Air.
- ✓ Ranks in the top 10% of the breed for calving ease.
- ✓ Maternal brothers sell as Lots 13, 14, 22, 52, 53.



24

BR PHANTOM 7196 (DLF,HYF,IEF)

BULL 43893557 • DOB: 10/28/17 • Tattoo: 7196 • Horned

CHURCHILL SENSATION 028X (SOD)
BAR S LHF 028 240
 CHURCHILL LADY 078X

UPS DOMINO 3027 (SOD)
 CHURCHILL LADY 7202T ET
 CHURCHILL YANKEE ET (SOD)
 CHURCHILL LADY 7210T

BR COPPER 124Y
BR LINDSAY 4146
 DM BR LINDSAY 647 ET

BR CSF COPPER ET
 BR ABIGAIL 8130 ET
 BR MOLER ET (CHB)
 DM L1 DOMINETTE 901

Act. BW
68
 Adj. WW
667
 Adj. YW
1175
 Left Eye
0%
 Right Eye
0%

CED	BW	WW	YW	SC	Milk	M&G	CEM	CW	REA	Marb	BMI\$	BI\$	CHBS
+5.2	+2.3	+62	+99	+1.3	+31	+62	+3.5	+77	+55	+25	+351	+437	+115



- ✓ Wide based, well balanced herd sire prospect with a great spread from BW to YW.
- ✓ Paternal brother to Belle Air.
- ✓ Dam is an outstanding Copper 124Y daughter.
- ✓ Ranks in the top 10% of the breed for WW, YW, SC, REA, Marbling, CHB.



25

BR MIGHTY 8097 (DLF,HYF,IEF,MSUDF)

BULL P43998825 • DOB: 5/18/18 • Tattoo: 8097 • Scurred

NJW 67U 28M BIG MAX 22Z
NJW 79Z 22Z MIGHTY 49C ET
 BW 91H 100W RITA 79Z ET

GOLDEN-OAK 4J MAXIUM 28M (SOD)
 NJW 4037 80L FAITH 67U (DOD)
 NJW 73S M326 TRUST 100W ET (SOD,CHB)
 REMITALL RITA 91H

KJ HVH 33N REDEEM 485T ET (SOD)
BR CAROL DIANE 5523 ET
 BR CAROL CHANNING 5020 ET

SHF RADAR M326 R125 (SOD)
 HVH OKSANA 4L 33N
 BR DM CHANNING ET (CHB)
 BR L1 DOMINETTE 6052

Act. BW
78
 Adj. WW
624
 Adj. YW
1171
 Left Eye
25%
 Right Eye
100%

CED	BW	WW	YW	SC	Milk	M&G	CEM	CW	REA	Marb	BMI\$	BI\$	CHBS
+4.1	+2.3	+56	+89	+0.8	+20	+47	+4.9	+76	+54	-.17	+347	+401	+112



- ✓ Really attractive bull out of a favorite Redeem/Carol Channing cow.
- ✓ Sired by the calving-ease sire Mighty 49C.



26

BR CATAPULT 8035 (DLF,HYF,IEF,MSUDF)

BULL P43992371 • DOB: 3/2/18 • Tattoo: 8035 • Polled

CRR 719 CATAPULT 109
BR CATAPULT 5513 ET
 BR GOLDRIEL 3029 ET

TH 122 71I VICTOR 719T (SOD)
 CRR 4037 ECLIPSE 808
 C-S PURE GOLD 98170 (CHB,SOD)
 MSU BR MS KEYNOTE 62H

CRR ABOUT TIME 743 (SOD)
BR KLD ARIELLE 5503 ET
 BR CAROL CHANNING 5020 ET

THM DURANGO 4037 (SOD)
 CRR D03 CASSIE 206
 BR DM CHANNING ET (CHB)
 BR L1 DOMINETTE 6052

Act. BW
82
 Adj. WW
724
 Adj. YW
1158
 Left Eye
0%
 Right Eye
0%

CED	BW	WW	YW	SC	Milk	M&G	CEM	CW	REA	Marb	BMI\$	BI\$	CHBS
+0.4	+3.7	+58	+94	+1.1	+23	+52	-1.0	+75	+66	-.06	+369	+431	+124



- ✓ Our Carol Channing daughters have worked well with a variety of sires. They are feminine, moderated framed and perfect uddered.
- ✓ 8035 ranks in the top 5% of the breed for REA and CHB.



Lot 27



Lot 28



BR Carmen 4134 — dam of Lot 27

27 BR HOMETOWN 8098 (DLF,HYF,IEF,MSUDF)

BULL P43992335 • DOB: 5/19/18 • Tattoo: 8098 • Polled

SHF WONDER M326 W18 ET (CHB)
NJW 73S W18 HOMETOWN 10Y ET (SOD,CHB)
 NJW P606 72N DAYDREAM 73S

BR CSF COPPER ET
BR CARMEN 4134
 BR DM CARMEN 6062

KCF BENNETT 3008 M326 (SOD)
 SHF GOVERNESS 236G L37
 PW VICTOR BOOMER P606 (SOD)
 NJW 94J DEW 72N

DM BR SOONER (CHB)
 BR GABRIELLE 5082
 BR DM CHANNING ET (CHB)
 BR GOLDRIEL 3029 ET

CED	BW	WW	YW	SC	Milk	M&G	CEM	CW	REA	Marb	BMS\$	BI\$	CHBS
+1.9	+4.2	+58	+107	+1.0	+25	+55	-3.8	+75	+5.2	+25	+362	+445	+115

- ✓ Bull with a lot to offer out of a beautiful cow.
- ✓ Ranks in the top 5% of the breed for YW; top 10% for Marbling and CHB.



BR CSF Gabrielle 8051 ET — dam of Lot 29

28 BR CATAPULT 8009 (DLF,HYF,IEF,MSUDF)

BULL P44058375 • DOB: 1/6/18 • Tattoo: 8009 • Polled

CRR 719 CATAPULT 109
BR CATAPULT 5513 ET
 BR GOLDRIEL 3029 ET

NJW 73S W18 HOMETOWN 10Y ET (SOD,CHB)
C 0134 HOMETOWN LADY 5313 ET
 C CHANEL NITRO 0134 ET

TH 122 711 VICTOR 719T (SOD)
 CRR 4037 ECLIPSE 808
 C-S PURE GOLD 98170 (CHB,SOD)
 MSU BR MS KEYNOTE 62H

SHF WONDER M326 W18 ET (CHB)
 NJW P606 72N DAYDREAM 73S
 UPS TCC NITRO 11ET (CHB,SOD)
 C CHANEL ET

CED	BW	WW	YW	SC	Milk	M&G	CEM	CW	REA	Marb	BMS\$	BI\$	CHBS
+1.9	+4.8	+63	+97	+0.6	+30	+62	0.0	+73	+4.3	+18	+330	+413	+112

- ✓ Has been a good looking bull calf from birth.
- ✓ Ranks in the top 5% of the breed for WW, M&G; top 10% for Milk, CHB.

29 BR OUTCROSS E116 ET (DLF,HYF,IEF,MSUDF)

BULL P44057202 • DOB: 10/18/17 • Tattoo: E116 • Polled

GOLDEN-OAK FUSION 3S
GOLDEN OAK OUTCROSS 18U (SOD,CHB)
 GOLDEN-OAK 60D MALLORY 15M

DM BR SOONER (CHB)
BR CSF GABRIELLE 8051 ET
 BR GABRIELLE 5082

GOLDEN-OAK 4J MAXIUM 28M (SOD)
 NCX MISS JR NELLIE 528N
 RU DUSTER 60D (CHB)
 GOLDEN-OAK P 183 GLORIA 25G

REMITALL ONLINE 122L (CHB,SOD)
 DM L1 DOMINETTE 901
 BR LANSING 3060
 BR GOLDRIEL 3029 ET

CED	BW	WW	YW	SC	Milk	M&G	CEM	CW	REA	Marb	BMS\$	BI\$	CHBS
+2.3	+4.9	+65	+101	+0.9	+28	+61	+2.7	+79	+6.6	-.09	+356	+424	+108

- ✓ Bred to add both performance and maternal excellence. Sire and dam have already left a big mark on the breed.
- ✓ Ranks in the top 5% of the breed for WW, M&G, REA; top 10% for YW.
- ✓ Maternal brother sells as Lot 6; maternal sister sells as Lot 118.



BR Anastasia 3023 ET — dam of Lot 30



BR Madelynn 8017 ET — dam of Lot 33

30 BR SOONER F006 ET (DLF,HYF,IEF,MSUDF)
BULL P44057200 • DOB: 1/20/18 • Tattoo: F006 • Polled

BR CSF COPPER ET	DM BR SOONER (CHB)	Act. BW	86
BR SOONER ON SOONER	BR GABRIELLE 5082	Adj. WW	796
BR MS SOONER 7172	DM BR SOONER (CHB)	Adj. YW	1199
	BR DOMINETTE 0013	Left Eye	50%
	GH NEON 17N (CHB,SOD)	Right Eye	50%
UPS TCC NITRO 1ET (CHB,SOD)	LCC TWO TIMIN 438 ET		
BR ANASTASIA 3023 ET	DM BR SOONER (CHB)		
BR ABIGAIL 8130 ET	BR GABRIELLE 5082		

CED	BW	WW	YW	SC	Milk	M&G	CEM	CW	REA	Marb	BMI\$	BI\$	CHBS
-1.7	+5.1	+65	+106	+0.9	+20	+52	-3.6	+63	+31	+22	+277	+361	+96

- ✓ The result of mating two of the most attractive individuals we have raised. One of the things we enjoy most about raising cattle—is looking at them!
- ✓ Ranks in the top 5% of the breed for WW and YW.
- ✓ Full brother sells as Lot 46. Maternal brothers sell as Lots 21, 57.

33 BR BELLE AIR F040 ET (DLF,HYF,IEF,MSUDF)
BULL 44057173 • DOB: 4/25/18 • Tattoo: F040 • Horned

BAR S LHF 028 240	CHURCHILL SENSATION 028X (SOD)	Act. BW	75
BR BELLE AIR 6011	CHURCHILL LADY 078X	Adj. WW	545
BR BELLE 4082 ET	GOLDEN OAK OUTCROSS 18U (SOD,CHB)	Adj. YW	1288
	BR CSF BRIELLE 8052 ET	Left Eye	100%
	REMITALL ONLINE 122L (CHB,SOD)	Right Eye	0%
DM BR SOONER (CHB)	DM L1 DOMINETTE 901		
BR MADELYNN 8017 ET	DM L1 DOMINO 1067		
BR L1 DOMINETTE 6052	BR MS MAGNUM 3021 (DOD)		

CED	BW	WW	YW	SC	Milk	M&G	CEM	CW	REA	Marb	BMI\$	BI\$	CHBS
+6.4	+0.4	+52	+83	+1.7	+22	+48	+4.7	+67	+41	+30	+353	+435	+101

- ✓ Low birth weight and dark red.
- ✓ Sire and dam are both proven seedstock producers.
- ✓ Full brother to nationally competitive females.
- ✓ Full brother sells as Lot 50.

31 BR CATAPULT 8105 (DLF,HYF,IEF,MSUDF)
BULL 43976846 • DOB: 6/1/18 • Tattoo: 8105 • Horned

CRR 719 CATAPULT 109	TH 122 711 VICTOR 719T (SOD)	Act. BW	83
BR CATAPULT 5520 ET	CRR 4037 ECLIPSE 808	Adj. WW	731
BR GABRIELLE 5082	BR LANSING 3060	Adj. YW	1204
	BR GOLDRIEL 3029 ET	Left Eye	100%
LHF SENSATION 212	CHURCHILL SENSATION 028X (SOD)	Right Eye	100%
BR CAROLINE 4036	UPS MISS DOMINO 7837		
BR CAROLINE 2085	BR RIBSTONE 9126		
	BR DM JENNA 7078 ET		

CED	BW	WW	YW	SC	Milk	M&G	CEM	CW	REA	Marb	BMI\$	BI\$	CHBS
+7.8	+1.3	+54	+85	+1.2	+29	+56	+3.8	+66	+40	+12	+322	+393	+94

- ✓ Low birth weight bull out of a tremendous milking Sensation 028X granddaughter.

34 BR LAMBEAU 8052 (DLF,HYF,IEF,MSUDF)
BULL P43992411 • DOB: 3/11/18 • Tattoo: 8052 • Polled

TH 121L 63N TUNDRA 16S	TH JWR SOP 166 57G TUNDRA 63N (SOD)	Act. BW	72
TH 22R 16S LAMBEAU 17Y	KB 17F CASSANDRA 121L	Adj. WW	723
TH 62N 3L KELSEY 22R	S&S ROCK SOLID 3L	Adj. YW	1255
	TH 605F 57G KELSEY 62N	Left Eye	100%
CRR ABOUT TIME 743 (SOD)	THM DURANGO 4037 (SOD)	Right Eye	100%
BR KHALEESI 6053 ET	CRR D03 CASSIE 206		
BR CSF BREEZY 1076 ET	STAR TCF SHOCK & AWE 158W ET		
	CRR 980 BOBBIE 271		

CED	BW	WW	YW	SC	Milk	M&G	CEM	CW	REA	Marb	BMI\$	BI\$	CHBS
+6.1	+1.1	+52	+82	+0.5	+20	+46	+2.2	+48	+16	+03	+304	+367	+90

- ✓ Fully pigmented and should be heifer safe.
- ✓ Heifer's first calf.

32 BR LAMBEAU 8051 (DLF,HYF,IEF,MSUDF)
BULL 44057668 • DOB: 3/11/18 • Tattoo: 8051 • Horned

TH 121L 63N TUNDRA 16S	TH JWR SOP 166 57G TUNDRA 63N (SOD)	Act. BW	70
TH 22R 16S LAMBEAU 17Y	KB 17F CASSANDRA 121L	Adj. WW	727
TH 62N 3L KELSEY 22R	S&S ROCK SOLID 3L	Adj. YW	1261
	TH 605F 57G KELSEY 62N	Left Eye	100%
UPS TCC NITRO 1ET (CHB,SOD)	GH NEON 17N (CHB,SOD)	Right Eye	100%
BR GABRIELLE 6673 ET	LCC TWO TIMIN 438 ET		
BR GABRIELLE 5082	BR LANSING 3060		
	BR GOLDRIEL 3029 ET		

CED	BW	WW	YW	SC	Milk	M&G	CEM	CW	REA	Marb	BMI\$	BI\$	CHBS
+9.6	+1.4	+52	+84	+0.1	+17	+43	+3.6	+62	+33	+10	+220	+283	+102

- ✓ Heifer's first calf that should offer a lot of performance and "look" to his calf crop.
- ✓ Ranks in the top 10% of the breed for Calving Ease Direct.

35 BR LAMBEAU 8063 (DLF,HYF,IEF,MSUDF)
BULL P43992715 • DOB: 3/28/18 • Tattoo: 8063 • Polled

TH 121L 63N TUNDRA 16S	TH JWR SOP 166 57G TUNDRA 63N (SOD)	Act. BW	73
TH 22R 16S LAMBEAU 17Y	KB 17F CASSANDRA 121L	Adj. WW	765
TH 62N 3L KELSEY 22R	S&S ROCK SOLID 3L	Adj. YW	1321
	TH 605F 57G KELSEY 62N	Left Eye	100%
H/TSR/CHEZ/FULL THROTTLE ET	H WCC/WB 668 WYARNO 9500 ET	Right Eye	100%
T/R BOBBIE JEAN D117 ET	R SWEET RED WINE 039		
CRR 88X BOBBIE JEAN 406	NJW 98S R117 RIBEYE 88X ET (SOD)		
	CRR 980 BOBBIE 271		

CED	BW	WW	YW	SC	Milk	M&G	CEM	CW	REA	Marb	BMI\$	BI\$	CHBS
+4.8	+2.2	+48	+80	+0.3	+22	+46	+1.4	+53	+36	+24	+309	+380	+92

- ✓ Fully pigmented and calving ease.
- ✓ Heifer's first calf.



36

BR KH LUKE 8069 (DLF,HYF,IEF,MSUDF)

BULL P44006701 • DOB: 4/18/18 • Tattoo: 8069 • Polled

BR COOL HAND LUKE 6615 ET
BR CSF GABRIELLE 8051 ET

BR VIRGINIA GAEA 4073
MR 6077 VIRGINIA 7023

THM DURANGO 4037 (SOD)
CRR D03 CASSIE 206
DM BR SOONER (CHB)
BR GABRIELLE 5082
CRR HELTON 980 (SOD)
NJW P606 72N DAYDREAM 73S
DBLL DCC 4002 POOL 6077 ET
MR 3030 VICTORA ELIZABETH 5002

Act. BW 72
Adj. WW 624
Adj. YW 1214
Left Eye 50%
Right Eye 50%

CED	BW	WW	YW	SC	Milk	M&G	CEM	CW	REA	Marb	BMI\$	BI\$	CHBS
+6.8	+1.1	+50	+76	+0.2	+27	+52	+3.8	+75	+6.9	-.06	+346	+400	+106

- ✓ Calving ease.
- ✓ Natural calf of power donor 4073, who has eight sons in this sale.
- ✓ Co-owned with Kevin Hafner.
- ✓ Maternal brothers sell as Lots 2, 3, 4, 10, 16, 17, 36.

38

BR BELLE AIR F011 ET (DLF,HYF,IEF,MSUDF)

BULL 44057181 • DOB: 2/9/18 • Tattoo: F011 • Horned

BR BELLE AIR 6011
BR BELLE 4082 ET

BR MS FANCY TIME 9057
DM BR 122L DOMINETTE 5002

CHURCHILL SENSATION 028X (SOD)
CHURCHILL LADY 078X
GOLDEN OAK OUTCROSS 18U (SOD,CHB)
BR CSF BRIELLE 8052 ET
THM DURANGO 4037 (SOD)
CRR D03 CASSIE 206
REMITALL ONLINE 122L (CHB,SOD)
DM L1 DOMINETTE 045

Act. BW 80
Adj. WW 686
Adj. YW 1187
Left Eye 100%
Right Eye 0%

CED	BW	WW	YW	SC	Milk	M&G	CEM	CW	REA	Marb	BMI\$	BI\$	CHBS
-2.1	+4.0	+61	+100	+1.6	+28	+58	+0.6	+70	+6.3	+15	+389	+468	+116

- ✓ Very balanced Belle Air son with a nice BW to YW spread and a +116 CHB.
- ✓ Ranks in the top 5% of the breed for REA; top 10% for YW and CHB.
- ✓ Full brothers sell as Lots 44, 45.

37

BR HUTTON 8016 (DLF,HYF,IEF,MSUDF)

BULL P43992336 • DOB: 1/30/18 • Tattoo: 8016 • Polled

BR HUTTON 4030ET
BR CSF BRIELLE 8052 ET

BR GOLDRIEL 4155 ET
BR GOLDRIEL 3029 ET

CRR HELTON 980 (SOD)
NJW P606 72N DAYDREAM 73S
DM BR SOONER (CHB)
BR GABRIELLE 5082
BR MOLER ET (CHB)
DM L1 DOMINETTE 340
C-S PURE GOLD 98170 (CHB,SOD)
MSU BR MS KEYNOTE 62H

Act. BW 77
Adj. WW 747
Adj. YW 1105
Left Eye 0%
Right Eye 100%

CED	BW	WW	YW	SC	Milk	M&G	CEM	CW	REA	Marb	BMI\$	BI\$	CHBS
+3.4	+3.1	+51	+83	+0.6	+28	+53	+0.7	+72	+6.8	-.19	+320	+364	+111

- ✓ Young dam is a super stout TNT daughter.
- ✓ Ranks in the top 5% for REA.



Thank you to the Robbie Duis Family!
You are an incredibly great addition to our team.

View the videos online: barberranch.com



BR Abigail 8130 ET — dam of Lots 39 & 40

39 BR SOONER FOO1 ET (DLF,HYF,IEF,MSUDF)

BULL 44057189 • DOB: 1/8/18 • Tattoo: F001 • Horned

Act. BW 75
Adj. WW 804
Adj. YW 1244
Left Eye 100%
Right Eye 100%

BR CSF COPPER ET
BR SOONER ON SOONER
BR MS SOONER 7172

DM BR SOONER (CHB)
BR GABRIELLE 5082
DM BR SOONER (CHB)
BR DOMINETTE 0013
REMITALL ONLINE 122L (CHB,SOD)
DM L1 DOMINETTE 901
BR LANSING 3060
BR GOLDRIEL 3029 ET

DM BR SOONER (CHB)
BR ABIGAIL 8130 ET
BR GABRIELLE 5082

CED	BW	WW	YW	SC	Milk	M&G	CEM	CW	REA	Marb	BMI\$	BIIS	CHBS
+5.8	+2.6	+67	+110	+0.8	+23	+56	0.0	+86	+5.3	+17	+364	+450	+124

- ✓ Abigail 8130 has produced some outstanding individuals, including Copper 124Y, Aventus, Rafter J's Integrity, Anastasia and others.
- ✓ Sooner On Sooner consistently sires more "look" than any other bull we have used.
- ✓ Ranks in the top 5% of the breed for WW, YW, CHB.
- ✓ Maternal brother sells as Lot 40.

40 BR BELLE AIR E134 ET (DLF,HYF,IEF,MSUDF)

BULL 44057185 • DOB: 12/20/17 • Tattoo: E134 • Horned

Act. BW 72
Adj. WW 697
Adj. YW 1297
Left Eye 100%
Right Eye 100%

BAR S LHF 028 240
BR BELLE AIR 6011
BR BELLE 4082 ET

CHURCHILL SENSATION 028X (SOD)
CHURCHILL LADY 078X
GOLDEN OAK OUTCROSS 18U (SOD,CHB)
BR CSF BRIELLE 8052 ET
REMITALL ONLINE 122L (CHB,SOD)
DM L1 DOMINETTE 901
BR LANSING 3060
BR GOLDRIEL 3029 ET

DM BR SOONER (CHB)
BR ABIGAIL 8130 ET
BR GABRIELLE 5082

CED	BW	WW	YW	SC	Milk	M&G	CEM	CW	REA	Marb	BMI\$	BIIS	CHBS
+1.4	+2.6	+64	+103	+1.6	+29	+61	+0.5	+89	+8.1	+29	+377	+468	+127

- ✓ Unlimited breeding potential based on the individuals in this pedigree.
- ✓ Highest REA EPD in the sale.
- ✓ Ranks in the top 1% of the breed for REA; top 5% for WW, YW, CHB; top 10% for Marbling.
- ✓ Maternal brother sells as Lot 39.



BR Sooner On Sooner — full brother to Lot 42



41 BR BELLE AIR F008 ET (DLF,HYF,IEF,MSUDF)

BULL 44057177 • DOB: 1/31/18 • Tattoo: F008 • Horned

Act. BW 74
Adj. WW 697
Adj. YW 1160
Left Eye 100%
Right Eye 100%

BAR S LHF 028 240
BR BELLE AIR 6011
BR BELLE 4082 ET

CHURCHILL SENSATION 028X (SOD)
CHURCHILL LADY 078X
GOLDEN OAK OUTCROSS 18U (SOD,CHB)
BR CSF BRIELLE 8052 ET
REMITALL ONLINE 122L (CHB,SOD)
DM L1 DOMINETTE 901
BR LANSING 3060
BR GOLDRIEL 3029 ET

DM BR SOONER (CHB)
BR GABRIELLE 9124 ET
BR GABRIELLE 5082

CED	BW	WW	YW	SC	Milk	M&G	CEM	CW	REA	Marb	BMI\$	BIIS	CHBS
+2.5	+3.1	+61	+99	+1.4	+28	+58	+1.6	+77	+5.6	+19	+371	+454	+112

- ✓ Fully pigmented Belle air son out of a stout Sooner/Gabrielle cow.
- ✓ Ranks in the top 10% of the breed for YW and REA.

42 BR COPPER F002 ET (DLF,HYF,IEF,MSUDF)

BULL 44057182 • DOB: 1/18/18 • Tattoo: F002 • Horned

Act. BW 70
Adj. WW 774
Adj. YW 1151
Left Eye 100%
Right Eye 0%

DM BR SOONER (CHB)
BR CSF COPPER ET
BR GABRIELLE 5082

REMITALL ONLINE 122L (CHB,SOD)
DM L1 DOMINETTE 901
BR LANSING 3060
BR GOLDRIEL 3029 ET
REMITALL ONLINE 122L (CHB,SOD)
DM L1 DOMINETTE 901
BR SUMMIT 7148
BR L1 DOMINETTE 8029

DM BR SOONER (CHB)
BR MS SOONER 7172
BR DOMINETTE 0013

CED	BW	WW	YW	SC	Milk	M&G	CEM	CW	REA	Marb	BMI\$	BIIS	CHBS
+8.6	+0.6	+53	+94	+0.5	+21	+48	+1.7	+72	+5.0	+12	+362	+433	+107

- ✓ Calving ease bull that is a full brother to Sooner On Sooner.
- ✓ Ranks in the top 10% of the breed for CED and BW.
- ✓ Full brother sells as Lot 9. Maternal brothers sell as Lots 8, 48, 49.

43
BULL

BR DOMINO 7215 (DLF,HYF,IEF)

43893576 • DOB: 11/20/17 • Tattoo: 7215 • Polled

Act. BW 69
Adj. WW 678
Adj. YW 1203
Left Eye 50%
Right Eye 100%

CHURCHILL SENSATION 028X (SOD)
BAR S LHF 028 240
CHURCHILL LADY 078X

UPS DOMINO 3027 (SOD)
CHURCHILL LADY 7202T ET
CHURCHILL YANKEE ET (SOD)
CHURCHILL LADY 7210T
REMITALL ONLINE 122L (CHB,SOD)
RB L1 DOMINETTE 8116
BR LANSING 3060
BR GOLDRIEL 3029 ET

STAR BRIGHT FUTURE 533P ET (SOD)
BR GABRIELLE 1098 ET
BR GABRIELLE 5082

CED	BW	WW	YW	SC	Milk	M&G	CEM	CW	REA	Marb	BMI\$	BI\$	CHBS
+5.1	+2.4	+53	+88	+1.6	+30	+57	+6.9	+61	+31	+22	+283	+358	+85

✓ Solid, well-balanced, low birth weight bull.



BR Anastasia 3023 ET — dam of Lot 46

44
BULL

BR BELLE AIR F014 ET (DLF,HYF,IEF,MSUDF)

44057186 • DOB: 2/14/18 • Tattoo: F014 • Horned

Act. BW 74
Adj. WW 680
Adj. YW 1154
Left Eye 100%
Right Eye 100%

BAR S LHF 028 240
BR BELLE AIR 6011
BR BELLE 4082 ET

CHURCHILL SENSATION 028X (SOD)
CHURCHILL LADY 078X
GOLDEN OAK OUTCROSS 18U (SOD,CHB)
BR CSF BRIELLE 8052 ET
THM DURANGO 4037 (SOD)
CRR D03 CASSIE 206
REMITALL ONLINE 122L (CHB,SOD)
DM L1 DOMINETTE 045

CRR ABOUT TIME 743 (SOD)
BR MS FANCY TIME 9057
DM BR 122L DOMINETTE 5002

CED	BW	WW	YW	SC	Milk	M&G	CEM	CW	REA	Marb	BMI\$	BI\$	CHBS
-3.9	+5.2	+57	+98	+1.9	+28	+57	-0.3	+62	+51	+0.4	+373	+442	+106

✓ Full brothers sell as Lots 38, 45.

46
BULL

BR SOONER F010 ET

44057188 • DOB: 2/9/18 • Tattoo: F010 • Horned

Act. BW 70
Adj. WW 698
Adj. YW 1161
Left Eye 100%
Right Eye 100%

BR CSF COPPER ET
BR SOONER ON SOONER
BR MS SOONER 7172

DM BR SOONER (CHB)
BR GABRIELLE 5082
DM BR SOONER (CHB)
BR DOMINETTE 0013
GH NEON 17N (CHB,SOD)
LCC TWO TIMIN 438 ET
DM BR SOONER (CHB)
BR GABRIELLE 5082

UPS TCC NITRO 1ET (CHB,SOD)
BR ANASTASIA 3023 ET
BR ABIGAIL 8130 ET

CED	BW	WW	YW	SC	Milk	M&G	CEM	CW	REA	Marb	BMI\$	BI\$	CHBS
-1.3	+4.9	+69	+115	+0.6	+20	+55	-3.3	+72	+41	+14	+285	+369	+111

✓ Ranks in the top 1% of the breed for WW and YW.

✓ Full brother sells as Lot 30. Maternal brothers sell as Lots 21, 57.

45
BULL

BR BELLE AIR F013 ET (DLF,HYF,IEF,MSUDF)

P44057176 • DOB: 2/12/18 • Tattoo: F013 • Polled

Act. BW 75
Adj. WW 664
Adj. YW 1256
Left Eye 0%
Right Eye 0%

BAR S LHF 028 240
BR BELLE AIR 6011
BR BELLE 4082 ET

CHURCHILL SENSATION 028X (SOD)
CHURCHILL LADY 078X
GOLDEN OAK OUTCROSS 18U (SOD,CHB)
BR CSF BRIELLE 8052 ET
THM DURANGO 4037 (SOD)
CRR D03 CASSIE 206
REMITALL ONLINE 122L (CHB,SOD)
DM L1 DOMINETTE 045

CRR ABOUT TIME 743 (SOD)
BR MS FANCY TIME 9057
DM BR 122L DOMINETTE 5002

CED	BW	WW	YW	SC	Milk	M&G	CEM	CW	REA	Marb	BMI\$	BI\$	CHBS
-4.3	+5.6	+65	+111	+2.0	+28	+61	-0.5	+79	+59	+0.6	+395	+473	+131

✓ Ranks in the top 1% of the breed for CHB; top 5% for WW, YW; top 10% for M&G, REA.

✓ Full brothers sell as Lots 38, 44.

47
BULL

BR DOMINO 7224 (DLF,HYF,IEF,MSUDF)

P43893691 • DOB: 11/26/17 • Tattoo: 7224 • Polled

Act. BW 64
Adj. WW 659
Adj. YW 1123
Left Eye 50%
Right Eye 50%

CHURCHILL SENSATION 028X (SOD)
BAR S LHF 028 240
CHURCHILL LADY 078X

UPS DOMINO 3027 (SOD)
CHURCHILL LADY 7202T ET
CHURCHILL YANKEE ET (SOD)
CHURCHILL LADY 7210T
CJH L1 DOMINO 552 (SOD)
BR MS KEYNOTE 3014 ET
DM BR L1 DOMINO 146 (SOD)
DM L1 DOMINETTE 901

BR KEY DOMINO 5040
BR CAROLINE 8112
DM BR CAROLINE 667 ET

CED	BW	WW	YW	SC	Milk	M&G	CEM	CW	REA	Marb	BMI\$	BI\$	CHBS
+6.2	+0.5	+52	+80	+1.6	+27	+53	+5.6	+65	+42	+20	+333	+407	+96

✓ Low birth weight, calving ease bull ready for heavy service.



Rylee Barber — Vice Chairman,
National Junior Hereford Association
...we're proud of you, Rylee!



"Family Owned & Operated Since 1904"



48

BR CLOUD 9 ET (DLF,HYF,IEF,MSUDF)

BULL 44056894 • DOB: 8/1/18 • Tattoo: F073 • Horned

BAR S LHF 028 240
BR BELLE AIR 6011
BR BELLE 4082 ET

DM BR SOONER (CHB)
BR MS SOONER 7172
BR DOMINETTE 0013

CHURCHILL SENSATION 028X (SOD)
CHURCHILL LADY 078X
GOLDEN OAK OUTCROSS 18U (SOD,CHB)
BR CSF BRIELLE 8052 ET
REMITALL ONLINE 122L (CHB,SOD)
DM L1 DOMINETTE 901
BR SUMMIT 7148
BR L1 DOMINETTE 8029

Act. BW 75
Adj. WW 693
Adj. YW 1123
Left Eye 75%
Right Eye 40%

CED	BW	WW	YW	SC	Milk	M&G	CEM	CW	REA	Marb	BMI\$	BII\$	CHB\$
-0.8	+4.2	+64	+110	+1.9	+28	+60	+0.3	+80	+60	+36	+404	+501	+135

- ✓ Definite herd sire prospect! He has the look, the genetics and the right numbers.
- ✓ Sired by Belle Air and out of Sooner On Sooner's dam.
- ✓ Ranks in the top 1% of the breed for CHB, top 5% for YW and Marbling; top 10% for WW, M&G, REA, BMI, BII. One of four bulls in the sale that ranks high in BMI and BII.
- ✓ We are planning on showing this bull in Denver. Terms to be announced sale day.
- ✓ Full brothers sell as Lots 8, 49. Maternal brothers sell as Lots 9, 42.



49

BR BELLE AIR F069 ET (DLF,HYF,IEF,MSUDF)

BULL 44057210 • DOB: 8/1/18 • Tattoo: F069 • Horned

BAR S LHF 028 240
BR BELLE AIR 6011
BR BELLE 4082 ET

DM BR SOONER (CHB)
BR MS SOONER 7172
BR DOMINETTE 0013

CHURCHILL SENSATION 028X (SOD)
CHURCHILL LADY 078X
GOLDEN OAK OUTCROSS 18U (SOD,CHB)
BR CSF BRIELLE 8052 ET
REMITALL ONLINE 122L (CHB,SOD)
DM L1 DOMINETTE 901
BR SUMMIT 7148
BR L1 DOMINETTE 8029

Act. BW 77
Adj. WW 702
Adj. YW 1079
Left Eye 75%
Right Eye 25%

CED	BW	WW	YW	SC	Milk	M&G	CEM	CW	REA	Marb	BMI\$	BII\$	CHB\$
+3.3	+2.5	+60	+98	+2.1	+28	+58	+2.3	+73	+39	+19	+377	+460	+115

- ✓ Lower birth weight EPD.
- ✓ Ranks in the top 10% of the breed for YW, Marbling, CHB.
- ✓ Full brothers sell as Lots 8, 48. Maternal brothers sell as Lots 9, 42.



THEY CAN'T all be LOT 1!

BR CHARLES HUTTON 6033 (BR HUTTON 4030ET × BR BRIANNE 4043)

Sold mid-sale, sight unseen in our 2017 bull sale, 6033 is an example of the quality that is offered throughout our sale. Out of a first-calf heifer and sired by a Barber Ranch herd sire, 6033 went on to be selected Senior Champion Polled Bull this year in Denver. Be assured that each bull we offer has the genetic potential to be a herd improver!



BR Baize F042 ET — full sister to Lot 50

52 BR 124Y COPPER F080 ET (DLF,HYF,IEF,MSUDF)

BULL 44057209 • DOB: 8/3/18 • Tattoo: F080 • Horned

BR CSF COPPER ET	DM BR SOONER (CHB)	Act. BW
BR COPPER 124Y	BR GABRIELLE 5082	62
BR ABIGAIL 8130 ET	DM BR SOONER (CHB)	Adj. WW
	BR GABRIELLE 5082	730
	GOLDEN OAK OUTCROSS 18U (SOD,CHB)	Adj. YW
	GOLDEN-OAK FUSION 3S	1031
BR BELLE 4082 ET	GOLDEN-OAK 60D MALLORY 15M	Left Eye
BR CSF BRIELLE 8052 ET	DM BR SOONER (CHB)	0%
	BR GABRIELLE 5082	Right Eye
		50%

CED	BW	WW	YW	SC	Milk	M&G	CEM	CW	REA	Marb	BMI\$	BIIS	CHBS
+2.9	+3.7	+68	+100	+1.3	+28	+62	+0.1	+76	+62	+21	+355	+445	+96

- ✓ Sire and dam have both made an impact in herds coast to coast.
- ✓ Ranks in the top 5% of the breed for WW and YW; top 10% for REA.
- ✓ Full brothers sell as Lots 22, 53. Maternal brothers sell as Lots 13, 14, 23.

53 BR RSL COPPER BELLE ET (DLF,HYF,IEF,MSUDF)

BULL 43976553 • DOB: 9/7/18 • Tattoo: 8122 • Horned

BR CSF COPPER ET	DM BR SOONER (CHB)	Act. BW
BR COPPER 124Y	BR GABRIELLE 5082	79
BR ABIGAIL 8130 ET	DM BR SOONER (CHB)	Adj. WW
	BR GABRIELLE 5082	708
	GOLDEN OAK OUTCROSS 18U (SOD,CHB)	Adj. YW
	GOLDEN-OAK FUSION 3S	1207
BR BELLE 4082 ET	GOLDEN-OAK 60D MALLORY 15M	Left Eye
BR CSF BRIELLE 8052 ET	DM BR SOONER (CHB)	75%
	BR GABRIELLE 5082	Right Eye
		50%

CED	BW	WW	YW	SC	Milk	M&G	CEM	CW	REA	Marb	BMI\$	BIIS	CHBS
+0.1	+3.5	+64	+89	+0.9	+28	+60	-1.3	+76	+66	+22	+353	+440	+90

- ✓ Sire and dam have both made an impact in herds coast to coast.
- ✓ Ranks in the top 5% of the breed for WW, M&G, REA.
- ✓ Co-owned with Roger Lindley.
- ✓ Full brothers sell as Lots 22, 52. Maternal brothers sell as Lots 13, 14, 23.



54 BR SOONER 8120

BULL P43976552 • DOB: 9/10/18 • Tattoo: 8120 • Polled

DM BR SOONER (CHB)	REMITALL ONLINE 122L (CHB,SOD)	Act. BW
BR SOONER 6701 ET	DM L1 DOMINETTE 901	79
BR GABRIELLE 5082	BR LANSING 3060	Adj. WW
	BR GOLDRIEL 3029 ET	716
	CHURCHILL SENSATION 028X (SOD)	Adj. YW
	UPS DOMINO 3027 (SOD)	1358
BR GYPSY ROSE 4019 ET	CHURCHILL LADY 7202T ET	Left Eye
BR GOLDRIEL 3029 ET	C-S PURE GOLD 98170 (CHB,SOD)	0%
	MSU BR MS KEYNOTE 62H	Right Eye
		0%

CED	BW	WW	YW	SC	Milk	M&G	CEM	CW	REA	Marb	BMI\$	BIIS	CHBS
+5.4	+1.6	+55	+93	+0.9	+30	+58	+1.2	+70	+49	+10	+342	+413	+103

- ✓ This calf has a lot of performance.
- ✓ Dam is an exceptional 028X daughter that produced the top selling two-year-old in our May 2018 cow sale.

50 BR BELLE AIR F076 ET (DLF,HYF,IEF,MSUDF)

BULL 44057211 • DOB: 8/2/18 • Tattoo: F076 • Horned

BAR S LHF 028 240	CHURCHILL SENSATION 028X (SOD)	Act. BW
BR BELLE AIR 6011	CHURCHILL LADY 078X	53
BR BELLE 4082 ET	GOLDEN OAK OUTCROSS 18U (SOD,CHB)	Adj. WW
	BR CSF BRIELLE 8052 ET	709
	REMITALL ONLINE 122L (CHB,SOD)	Adj. YW
	DM L1 DOMINETTE 901	1069
BR MADELYNN 8017 ET	BR L1 DOMINO 1067	Left Eye
BR L1 DOMINETTE 6052	BR MS MAGNUM 3021 (DOD)	100%
		Right Eye
		100%

CED	BW	WW	YW	SC	Milk	M&G	CEM	CW	REA	Marb	BMI\$	BIIS	CHBS
+7.7	+0.9	+50	+75	+1.3	+22	+47	+5.4	+59	+44	+27	+343	+421	+89

- ✓ Coon eyed, calving ease, low birth weight herd sire prospect.
- ✓ The Belle Air/Madelynn progeny have all been outstanding.
- ✓ Full brother to the 2019 Junior National Hereford Expo Reserve Grand Champion Owned Horned Heifer, shown by Tripp Phillips, as well as a division winner shown by Rylee Schacher.
- ✓ Ranks in the top 10% of the breed for CED and BW.
- ✓ Full brother sells as Lot 33.

51 BR SOONER 8113 (DLF,HYF,IEF,MSUDF)

BULL P43976851 • DOB: 7/22/18 • Tattoo: 8113 • Polled

DM BR SOONER (CHB)	REMITALL ONLINE 122L (CHB,SOD)	Act. BW
BR SOONER 6701 ET	DM L1 DOMINETTE 901	79
BR GABRIELLE 5082	BR LANSING 3060	Adj. WW
	BR GOLDRIEL 3029 ET	777
	GH NEON 17N (CHB,SOD)	Adj. YW
	LCC TWO TIMIN 438 ET	1237
BR MALEFICENT 5131 ET	DM BR SOONER (CHB)	Left Eye
BR CSF GABRIELLE 8051 ET	BR GABRIELLE 5082	50%
		Right Eye
		50%

CED	BW	WW	YW	SC	Milk	M&G	CEM	CW	REA	Marb	BMI\$	BIIS	CHBS
0.0	+5.1	+66	+107	+0.6	+22	+55	-2.7	+81	+63	+0.8	+279	+353	+123

- ✓ Natural calf of fancy donor 5131.
- ✓ Ranks in the top 5% of the breed for WW, YW, CHB.



BR Gypsy Rose 6017 — high selling maternal sister to Lot 54



BR Nitro Aventus 3116 ET — sire of Lots 55 & 56



BR Hutton 4030ET — sire of Lot 58

55 BR AVENTUS 8117 (DLF,HYF,IEF,MSUDF)
BULL 43976548 • DOB: 8/10/18 • Tattoo: 8117 • Horned

UPS TCC NITRO 1ET (CHB,SOD)
BR NITRO AVENTUS 3116 ET
 BR ABIGAIL 8130 ET

DS 1045 AVANCE 3575N (CHB)
BR JANET 4011 ET
 BR GABRIELLE 5082

GH NEON 17N (CHB,SOD)
 LCC TWO TIMIN 438 ET
 DM BR SOONER (CHB)
 BR GABRIELLE 5082

HH ADVANCE 1045L (CHB)
 DS 6805 MS TROY 8605
 BR LANSING 3060
 BR GOLDRIEL 3029 ET

Act. BW	87
Adj. WW	678
Adj. YW	1324
Left Eye	100%
Right Eye	100%

CED	BW	WW	YW	SC	Milk	M&G	CEM	CW	REA	Marb	BMI\$	BI\$	CHB\$
+1.5	+6.4	+70	+116	+1.1	+19	+54	-0.4	+87	+89	-0.2	+252	+321	+125

- ✓ Explosive growth performance plus REA.
- ✓ This bull is an outlier — you can almost see him grow.
- ✓ Dam is a daughter of Advance 3575N, who set the standards for carcass traits at the AHA Olsen Bull Test. She is also a daughter of our No. 1 donor cow, Gabrielle 5082.
- ✓ Ranks in the top 1% of the breed for YW, REA; top 5% for WW, CHB.

56 BR AVENTUS 8122A (DLF,HYF,IEF,MSUDF)
BULL 43976557 • DOB: 9/10/18 • Tattoo: 8122A • Horned

UPS TCC NITRO 1ET (CHB,SOD)
BR NITRO AVENTUS 3116 ET
 BR ABIGAIL 8130 ET

DM BR SOONER (CHB)
BR RH GOLDRIEL 5525 ET
 BR GOLDRIEL 3029 ET

GH NEON 17N (CHB,SOD)
 LCC TWO TIMIN 438 ET
 DM BR SOONER (CHB)
 BR GABRIELLE 5082

REMITALL ONLINE 122L (CHB,SOD)
 DM L1 DOMINETTE 901
 C-S PURE GOLD 98170 (CHB,SOD)
 MSU BR MS KEYNOTE 62H

Act. BW	76
Adj. WW	760
Adj. YW	1275
Left Eye	50%
Right Eye	25%

CED	BW	WW	YW	SC	Milk	M&G	CEM	CW	REA	Marb	BMI\$	BI\$	CHB\$
+6.5	+3.3	+68	+107	+0.6	+23	+57	-0.5	+89	+64	+0.5	+271	+346	+124

- ✓ Natural calf of donor 5525, a maternal sister to our No. 1 donor, Gabrielle.
- ✓ Ranks in the top 5% of the breed for WW, YW, REA, CHB.

57 BR BELLE AIR E126 ET (DLF,HYF,IEF)
BULL P43932131 • DOB: 11/15/17 • Tattoo: E126 • Scurred

BAR S LHF 028 240
BR BELLE AIR 6011
 BR BELLE 4082 ET

UPS TCC NITRO 1ET (CHB,SOD)
BR ANASTASIA 3023 ET
 BR ABIGAIL 8130 ET

CHURCHILL SENSATION 028X (SOD)
 CHURCHILL LADY 078X
 GOLDEN OAK OUTCROSS 18U (SOD,CHB)
 BR CSF BRIELLE 8052 ET

GH NEON 17N (CHB,SOD)
 LCC TWO TIMIN 438 ET
 DM BR SOONER (CHB)
 BR GABRIELLE 5082

Act. BW	70
Adj. WW	664
Adj. YW	1199
Left Eye	100%
Right Eye	0%

CED	BW	WW	YW	SC	Milk	M&G	CEM	CW	REA	Marb	BMI\$	BI\$	CHB\$
+5.4	+1.0	+62	+96	+1.5	+26	+57	+2.7	+69	+48	+2.6	+280	+366	+96

- ✓ Dark red, really attractive bull whose sire and dam are two of our very best.
- ✓ Low birth weight bull that should add a lot of pizzazz.
- ✓ Ranks in the top 10% of the breed for BW and Marbling.
- ✓ Full brother sells as Lot 21. Maternal brothers sell as Lots 30, 46.

58 BR HUTTON 7164 (DLF,HYF,IEF,MSUDF)
BULL P43893533 • DOB: 9/18/17 • Tattoo: 7164 • Scurred

NJW 73S 980 HUTTON 109Z ET
BR HUTTON 4030ET
 BR CSF BRIELLE 8052 ET

C THRILLER ET
BR SAMANTHA 4027
 BR SAMANTHA 8124 ET

CRR HELTON 980 (SOD)
 NJW P606 72N DAYDREAM 73S
 DM BR SOONER (CHB)
 BR GABRIELLE 5082

UPS TCC NITRO 1ET (CHB,SOD)
 C CHANEL ET
 BR MOLER ET (CHB)
 CL 1 DOMINET 496 1ET

Act. BW	76
Adj. WW	779
Adj. YW	1056
Left Eye	100%
Right Eye	100%

CED	BW	WW	YW	SC	Milk	M&G	CEM	CW	REA	Marb	BMI\$	BI\$	CHB\$
-0.6	+5.3	+55	+75	+0.8	+26	+54	+0.3	+50	+14	+0.8	+271	+338	+68

- ✓ Big, stout, well balanced 4030 son ready for heavy service.

59 BR BLUE DOMINO 7722 (DLF,HYF,IEF)
BULL P43907286 • DOB: 11/23/17 • Tattoo: 7722 • Scurred

BAR S LHF 028 240
JCS 240 DOMINO 5902
 JCS 310 DOMINETTE 2420

NJW 73S W18 HOMETOWN 10Y ET (SOD,CHB)
BR BONNIE BLUE 5533 ET
 BR GOLDRIEL 3029 ET

CHURCHILL SENSATION 028X (SOD)
 CHURCHILL LADY 078X
 JCS ICON 7060
 JCS MISS ROYALTY 8072

SHF WONDER M326 W18 ET (CHB)
 NJW P606 72N DAYDREAM 73S
 C-S PURE GOLD 98170 (CHB,SOD)
 MSU BR MS KEYNOTE 62H

Act. BW	80
Adj. WW	766
Adj. YW	1240
Left Eye	100%
Right Eye	100%

CED	BW	WW	YW	SC	Milk	M&G	CEM	CW	REA	Marb	BMI\$	BI\$	CHB\$
-0.7	+4.8	+62	+110	+1.8	+31	+62	-1.4	+64	+27	+1.4	+318	+398	+99

- ✓ First natural calf of donor dam Bonnie Blue.
- ✓ Attractive, well balanced individual.
- ✓ Ranks in the top 5% of the breed for YW and M&G; top 10% for Milk and YW.

60 BR 5902 DOMINO 7213 (DLF,HYF,IEF)
BULL P43907283 • DOB: 11/18/17 • Tattoo: 7213 • Scurred

BAR S LHF 028 240
JCS 240 DOMINO 5902
 JCS 310 DOMINETTE 2420

BR RA COPPER 128Y
BR LYN 6003
 BR LYN 9002 ET

CHURCHILL SENSATION 028X (SOD)
 CHURCHILL LADY 078X
 JCS ICON 7060
 JCS MISS ROYALTY 8072

BR CSF COPPER ET
 BR ZOEY 8143 ET
 BR DM TNT 7010 ET
 BR LADY GLADIATOR 3027

Act. BW	80
Adj. WW	782
Adj. YW	1185
Left Eye	100%
Right Eye	50%

CED	BW	WW	YW	SC	Milk	M&G	CEM	CW	REA	Marb	BMI\$	BI\$	CHB\$
-11.1	+6.2	+64	+115	+1.6	+25	+56	-6.3	+68	+29	-0.8	+303	+369	+108

- ✓ First calf out of a high performance heifer.
- ✓ Ranks in the top 5% of the breed for YW and M&G; top 10% for WW and Milk.

61 BR 5902 DOMINO 7721 (DLF,HYF,IEF)
BULL P43907285 • DOB: 11/23/17 • Tattoo: 7721 • Polled

BAR S LHF 028 240
JCS 240 DOMINO 5902
JCS 310 DOMINETTE 2420

CRR ABOUT TIME 743 (SOD)
BR GABRIELLE 6664 ET
BR GABRIELLE 5082

CHURCHILL SENSATION 028X (SOD)
CHURCHILL LADY 078X
JCS ICON 7060
JCS MISS ROYALTY 8072
THM DURANGO 4037 (SOD)
CRR D03 CASSIE 206
BR LANSING 3060
BR GOLDRIEL 3029 ET

Act. BW 72
Adj. WW 679
Adj. YW 1156
Left Eye 100%
Right Eye 100%

CED	BW	WW	YW	SC	Milk	M&G	CEM	CW	REA	Marb	BMI\$	BI\$	CHBS
-1.0	+3.6	+59	+100	+0.6	+28	+57	-1.3	+74	+22	+1.0	+362	+438	+108

- ✓ First calf out of an outstanding Gabrielle daughter.
- ✓ Ranks in the top 10% of the breed for YW.



BR Zoey 8143 ET — granddam of Lot 64

62 BR 240 DOMINO 7161 (DLF,HYF,IEF)
BULL P43893529 • DOB: 9/17/17 • Tattoo: 7161 • Polled

BAR S LHF 028 240
JCS 240 DOMINO 5902
JCS 310 DOMINETTE 2420

CRR 719 CATAPULT 109
BR GABRIELLE 5553 ET
BR CSF GABRIELLE 8051 ET

CHURCHILL SENSATION 028X (SOD)
CHURCHILL LADY 078X
JCS ICON 7060
JCS MISS ROYALTY 8072
TH 122 711 VICTOR 719T (SOD)
CRR 4037 ECLIPSE 808
DM BR SOONER (CHB)
BR GABRIELLE 5082

Act. BW 78
Adj. WW 679
Adj. YW 1093
Left Eye 50%
Right Eye 50%

CED	BW	WW	YW	SC	Milk	M&G	CEM	CW	REA	Marb	BMI\$	BI\$	CHBS
+4.1	+2.2	+50	+81	+1.4	+30	+54	+2.6	+59	+1.9	+1.0	+320	+386	+85

- ✓ First calf out of a fancy Catapult daughter.
- ✓ Ready for heavy service.



BR Christene 6670 ET — dam of Lot 63

63 BR OUTCROSS E112 ET (DLF,HYF,IEF)
BULL P43937291 • DOB: 10/16/17 • Tattoo: E112 • Polled

GOLDEN-OAK FUSION 3S
GOLDEN OAK OUTCROSS 18U (SOD,CHB)
GOLDEN-OAK 60D MALLORY 15M

DM BR SOONER (CHB)
BR CHRISTENE 6670 ET
BR CSF GABRIELLE 8051 ET

GOLDEN-OAK 4J MAXIMUM 28M (SOD)
NCX MISS JR NELLIE 528N
RU DUSTER 60D (CHB)
GOLDEN-OAK P 183 GLORIA 25G
REMITALL ONLINE 122L (CHB,SOD)
DM L1 DOMINETTE 901
DM BR SOONER (CHB)
BR GABRIELLE 5082

Homozygous Polled
Act. BW 90
Adj. WW 715
Adj. YW 1183
Left Eye 50%
Right Eye 0%

CED	BW	WW	YW	SC	Milk	M&G	CEM	CW	REA	Marb	BMI\$	BI\$	CHBS
-4.3	+6.3	+71	+116	+1.3	+28	+63	-1.4	+84	+65	+0.6	+389	+473	+123

- ✓ Homozygous polled bull with plenty of performance.
- ✓ Out of a highly maternal Sooner dam.
- ✓ Ready for heavy service.
- ✓ Ranks in the top 1% of the breed for WW and YW; top 5% for CHB; top 15% for BI.

64 BR COPPER 8099 (DLF,HYF,IEF,MSUDF)
BULL 43992359 • DOB: 5/19/18 • Tattoo: 8099 • Horned

BR CSF COPPER ET
BR RA COPPER 128Y
BR ZOXY 8143 ET

DM BR SOONER (CHB)
BR GABRIELLE 5082
DM BR SOONER (CHB)
BR GABRIELLE 5082
THM DURANGO 4037 (SOD)
CRR D03 CASSIE 206
DM BR SOONER (CHB)
BR GABRIELLE 5082

Act. BW 85
Adj. WW 750
Adj. YW 1262
Left Eye 100%
Right Eye 50%

CRR ABOUT TIME 743 (SOD)
BR ZOXY 5016 ET
BR ZOXY 8143 ET

CED	BW	WW	YW	SC	Milk	M&G	CEM	CW	REA	Marb	BMI\$	BI\$	CHBS
+3.8	+4.0	+70	+105	+0.2	+22	+57	+0.7	+84	+66	+0.05	+391	+473	+120

- ✓ Linebred high performance bull.
- ✓ Descends from one of our mainstay power donor dams, Zoey 8143.
- ✓ Ranks in the top 1% of the breed for WW; top 5% for YW, M&G, REA; top 10% for CHB.

65 PERKS 5071 DUNCAN 8118 (DLF,HYF,IEF,MSUDF)
BULL P43937464 • DOB: 3/14/18 • Tattoo: 8118 • Scurred

BR COPPER 124Y
BR DUNCAN 4142
BR HOLLY 0012

BR CSF COPPER ET
BR ABIGAIL 8130 ET
BR LANSING 3060
BR HOLLY 6083 ET
K&B SENTINEL 0042X (CHB)
C CHANEL ET
TH T90 719T VICTOR 92W
TH 519 743 LADY 530W

Act. BW 80
Adj. WW 708
Adj. YW 1205
Left Eye 100%
Right Eye 100%

C LIFELINE 3165 ET
PERKS 3127 LIFELINE LADY 5071
PERKS 530W MISS VICTRA 3127

CED	BW	WW	YW	SC	Milk	M&G	CEM	CW	REA	Marb	BMI\$	BI\$	CHBS
+3.0	+3.9	+66	+102	+1.0	+25	+57	+0.6	+76	+41	-1.0	+334	+401	+106

- ✓ Sire, BR Duncan 4142, was the top seller in our 2015 bull sale.
- ✓ Ranks in the top 5% of the breed for WW; top 10% for YW.

66 PERKS 4111 DUNCAN 8101 (DLF,HYF,IEF,MSUDF)
BULL 43937453 • DOB: 3/5/18 • Tattoo: 8101 • Horned

BR COPPER 124Y
BR DUNCAN 4142
BR HOLLY 0012

BR CSF COPPER ET
BR ABIGAIL 8130 ET
BR LANSING 3060
BR HOLLY 6083 ET
TH 75J 243R BAILOUT 144U ET (CHB)
TH 23S 45P DUCHESS 123W
TH JWR SOP 166 57G TUNDRA 63N (SOD)
JWR 9113 PRNCSS NICOLE 012R ET

Act. BW 82
Adj. WW 714
Adj. YW 1197
Left Eye 50%
Right Eye 50%

PERKS 144U RIGHT TRACK 2040
PERKS 034W TRISHA 4111 (DOD)
JWR 012R TRISHA 034W

CED	BW	WW	YW	SC	Milk	M&G	CEM	CW	REA	Marb	BMI\$	BI\$	CHBS
-0.4	+3.2	+58	+81	+0.3	+24	+53	-1.7	+69	+28	+1.8	+303	+381	+89

- ✓ Stout son of our 2015 top selling bull, Duncan 4142.

67 BR SOONER 8075 (DLF,HYF,IEF,MSUDF)
BULL 43992401 • DOB: 4/24/18 • Tattoo: 8075 • Horned

BR CSF COPPER ET
BR SOONER ON SOONER
 BR MS SOONER 7172

BR HUTTON 4030ET
BR GOLDRIEL 6021
 BR GOLDRIEL4010ET

DM BR SOONER (CHB)
 BR GABRIELLE 5082
 DM BR SOONER (CHB)
 BR DOMINETTE 0013

NJW 73S 980 HUTTON 109Z ET
 BR CSF BRIELLE 8052 ET
 CHURCHILL SENSATION 028X (SOD)
 BR GOLDRIEL 3029 ET

CED	BW	WW	YW	SC	Milk	M&G	CEM	CW	REA	Marb	BMI\$	BI\$	CHB\$
+0.8	+3.5	+62	+108	+0.7	+28	+59	-0.8	+83	+7.1	+22	+388	+473	+128

Act. BW 78
 Adj. WW 715
 Adj. YW 1287
 Left Eye 100%
 Right Eye 100%

- ✓ First calf out of an exceptional Hutton 4030/Sensation 028X female. One of her full sisters in blood was a high seller in our May 2018 cow sale.
- ✓ Ranks in the top 5% of the breed for YW, REA, CHB; top 10% for WW; top 15% for BI.

68 BR SOONER 8086 (DLF,HYF,IEF,MSUDF)
BULL 43992415 • DOB: 5/5/18 • Tattoo: 8086 • Horned

BR CSF COPPER ET
BR SOONER ON SOONER
 BR MS SOONER 7172

CRR ABOUT TIME 743 (SOD)
BR ANASTASIA 6619 ET
 BR ANASTASIA 3023 ET

DM BR SOONER (CHB)
 BR GABRIELLE 5082
 DM BR SOONER (CHB)
 BR DOMINETTE 0013

THM DURANGO 4037 (SOD)
 CRR D03 CASSIE 206
 UPS TCC NITRO 1ET (CHB,SOD)
 BR ABIGAIL 8130 ET

CED	BW	WW	YW	SC	Milk	M&G	CEM	CW	REA	Marb	BMI\$	BI\$	CHB\$
+2.4	+3.5	+64	+93	+0.6	+22	+54	-1.6	+70	+4.0	+0.9	+369	+447	+110

Act. BW 67
 Adj. WW 696
 Adj. YW 1100
 Left Eye 100%
 Right Eye 100%

- ✓ Dark red bull out of a goggle-eyed first-calf heifer out of Anastasia.
- ✓ Ranks in the top 5% of the breed for WW.

69 BR LUKE 8109 (DLF,HYF,IEF,MSUDF)
BULL 44057655 • DOB: 6/25/18 • Tattoo: 8109 • Horned

CRR 719 CATAPULT 109
BR CATAPULT 5520 ET
 BR GABRIELLE 5082

GM L1 609-511
BR CYNTHIA 2103
 BR DM SYNTHIA 5167

TH 122 711 VICTOR 719T (SOD)
 CRR 4037 ECLIPSE 808
 BR LANSING 3060
 BR GOLDRIEL 3029 ET

CL 1 DOMINO 609
 GM L1 DOMINETTE 303
 DM BR SOONER (CHB)
 BR DM VICTORIA 3156

CED	BW	WW	YW	SC	Milk	M&G	CEM	CW	REA	Marb	BMI\$	BI\$	CHB\$
+3.3	+0.8	+52	+73	+0.8	+26	+52	+1.7	+58	+3.0	+0.4	+313	+377	+83

Act. BW 80
 Adj. WW 753
 Adj. YW 1209
 Left Eye 50%
 Right Eye 50%

- ✓ Well balanced bull out of a Meitler/Sooner-bred dam.



CL 1 Dominette 095K—
 maternal granddam of
 Lot 73



CL 1 Dominet 496 1ET
 — maternal great-
 granddam of
 Lot 73

70 BR LUKE 8077 (DLF,HYF,IEF,MSUDF)
BULL P43992325 • DOB: 4/24/18 • Tattoo: 8077 • Polled

CRR ABOUT TIME 743 (SOD)
BR COOL HAND LUKE 6615 ET
 BR CSF GABRIELLE 8051 ET

KJ HVH 33N REDEEM 485T ET (SOD)
BR GOLDRIEL 4009 ET
 BR GOLDRIEL 3029 ET

THM DURANGO 4037 (SOD)
 CRR D03 CASSIE 206
 DM BR SOONER (CHB)
 BR GABRIELLE 5082

SHF RADAR M326 R125 (SOD)
 HVH OKSANA 4L 33N
 C-S PURE GOLD 98170 (CHB,SOD)
 MSU BR MS KEYNOTE 62H

CED	BW	WW	YW	SC	Milk	M&G	CEM	CW	REA	Marb	BMI\$	BI\$	CHB\$
+4.7	+3.6	+64	+98	+0.4	+25	+57	+0.7	+76	+7.2	-0.8	+379	+446	+111

Act. BW 83
 Adj. WW 678
 Adj. YW 1236
 Left Eye 100%
 Right Eye 0%

- ✓ Stout Luke son out of a top Redeem female.
- ✓ Ranks in the top 5% of the breed for WW, REA; top 10% for YW.

71 BR LAMBEAU 8056 (DLF,HYF,IEF,MSUDF)
BULL P43992719 • DOB: 3/15/18 • Tattoo: 8056 • Polled

TH 121L 63N TUNDRA 16S
TH 22R 16S LAMBEAU 17Y
 TH 62N 3L KELSEY 22R

CRR ABOUT TIME 743 (SOD)
T/R GOLD DOM D106 ET
 MCR PPF MISS GOLD DOM 206 ET

TH JWR SOP 166 57G TUNDRA 63N (SOD)
 KB 17F CASSANDRA 121L
 S&S ROCK SOLID 3L
 TH 605F 57G KELSEY 62N

THM DURANGO 4037 (SOD)
 CRR D03 CASSIE 206
 C-S PURE GOLD 98170 (CHB,SOD)
 CJH 386 MISS 035

CED	BW	WW	YW	SC	Milk	M&G	CEM	CW	REA	Marb	BMI\$	BI\$	CHB\$
+12.9	-1.6	+35	+58	+0.7	+20	+37	+6.1	+35	+1.8	+1.8	+306	+363	+67

Act. BW 68
 Adj. WW 693
 Adj. YW 1173
 Left Eye 0%
 Right Eye 100%

- ✓ Calving ease deluxe!!
- ✓ Heifer's first calf.
- ✓ Ranks in the top 2% of the breed for both CED and BW.

72 BR HUTTON 8106 (DLF,HYF,IEF,MSUDF)
BULL P43976847 • DOB: 6/2/18 • Tattoo: 8106 • Polled

NJW 73S 980 HUTTON 109Z ET
BR HUTTON 4030ET
 BR CSF BRIELLE 8052 ET

NJW 73S 980 HUTTON 109Z ET
BR AMANDA 4414
 BR AMANDA 1182

CRR HELTON 980 (SOD)
 NJW P606 72N DAYDREAM 73S
 DM BR SOONER (CHB)
 BR GABRIELLE 5082

CRR HELTON 980 (SOD)
 NJW P606 72N DAYDREAM 73S
 BR CURRENCY 8144 ET
 BR AMANDA 7114 ET

CED	BW	WW	YW	SC	Milk	M&G	CEM	CW	REA	Marb	BMI\$	BI\$	CHB\$
+9.8	+2.1	+48	+87	+0.5	+31	+55	+5.9	+70	+4.6	+1.2	+362	+427	+109

Act. BW 84
 Adj. WW 637
 Adj. YW 1223
 Left Eye 100%
 Right Eye 100%

- ✓ Calving ease, fully pigmented, linebred Hutton bull.
- ✓ Ranks in the top 5% of the breed for CED; top 10% for Milk.

73 BR CATAPULT 8084
BULL P43992706 • DOB: 5/2/18 • Tattoo: 8084 • Polled

CRR 719 CATAPULT 109
BR CATAPULT 5520 ET
 BR GABRIELLE 5082

DM BR COMANCHE ET
BR DM MS ADVANCE 7131 ET
 CL 1 DOMINETTE 095K

TH 122 711 VICTOR 719T (SOD)
 CRR 4037 ECLIPSE 808
 BR LANSING 3060
 BR GOLDRIEL 3029 ET

REMITALL ONLINE 122L (CHB,SOD)
 DM L1 DOMINETTE 110
 CL 1 DOMINO 640F
 CL 1 DOMINET 496 1ET

CED	BW	WW	YW	SC	Milk	M&G	CEM	CW	REA	Marb	BMI\$	BI\$	CHB\$
+2.7	+2.5	+44	+70	+0.8	+23	+45	+3.5	+58	+3.3	-1.2	+329	+375	+100

Act. BW 84
 Adj. WW 514
 Adj. YW 1030
 Left Eye 100%
 Right Eye 0%

- ✓ CL 1 Dominet 496 cow family—a Line 1 cow popular nationwide.

74 BR LUKE 8073 (DLF,HYF,IEF,MSUDF) *Homozygous Polled*
BULL P43992314 • DOB: 4/23/18 • Tattoo: 8073 • Polled

CRR ABOUT TIME 743 (SOD)	THM DURANGO 4037 (SOD)	Act. BW
BR COOL HAND LUKE 6615 ET	CRR D03 CASSIE 206	81
BR CSF GABRIELLE 8051 ET	DM BR SOONER (CHB)	Adj. WW
	BR GABRIELLE 5082	674
		Adj. YW
		1187
		Left Eye
		50%
		Right Eye
		50%

CED	BW	WW	YW	SC	Milk	M&G	CEM	CW	REA	Marb	BMI\$	BI\$	CHB\$	SCHB
+2.2	+2.5	+57	+88	+0.5	+23	+52	+0.2	+74	+60	-27	+374	+424	+109	

✓ Homozygous polled bull out of an outstanding About Time female.

76 BR LUKE 8065 (DLF,HYF,IEF,MSUDF) *Homozygous Polled*
BULL P43992322 • DOB: 4/10/18 • Tattoo: 8065 • Polled

CRR ABOUT TIME 743 (SOD)	THM DURANGO 4037 (SOD)	Act. BW
BR COOL HAND LUKE 6615 ET	CRR D03 CASSIE 206	76
BR CSF GABRIELLE 8051 ET	DM BR SOONER (CHB)	Adj. WW
	BR GABRIELLE 5082	736
		Adj. YW
		1252
		Left Eye
		0%
		Right Eye
		0%

CED	BW	WW	YW	SC	Milk	M&G	CEM	CW	REA	Marb	BMI\$	BI\$	CHB\$	SCHB
+1.6	+2.9	+60	+94	+1.0	+25	+55	-0.7	+73	+66	-14	+370	+430	+103	

✓ Homozygous polled bull out of a top Redeem daughter.

✓ Ranks in the top 5% of the breed for REA; top 10% for WW.

75 BR CSF LUKE 8072 (DLF,HYF,IEF,MSUDF) *Homozygous Polled*
BULL P43992334 • DOB: 4/21/18 • Tattoo: 8072 • Polled

CRR ABOUT TIME 743 (SOD)	THM DURANGO 4037 (SOD)	Act. BW
BR COOL HAND LUKE 6615 ET	CRR D03 CASSIE 206	80
BR CSF GABRIELLE 8051 ET	DM BR SOONER (CHB)	Adj. WW
	BR GABRIELLE 5082	663
		Adj. YW
		1221
		Left Eye
		0%
		Right Eye
		0%

CED	BW	WW	YW	SC	Milk	M&G	CEM	CW	REA	Marb	BMI\$	BI\$	CHB\$	SCHB
+3.7	+2.5	+59	+95	+0.6	+24	+54	-1.3	+72	+35	-09	+377	+442	+99	

✓ Homozygous polled, low birth weight bull.

✓ Co-owned with Cottonwood Springs Farm.

77 BR BELLE AIR F045 ET (DLF,HYF,IEF)
BULL P43959571 • DOB: 4/11/18 • Tattoo: F045 • Polled

BAR S LHF 028 240	CHURCHILL SENSATION 028X (SOD)	Act. BW
BR BELLE AIR 6011	CHURCHILL LADY 078X	72
BR BELLE 4082 ET	GOLDEN OAK OUTCROSS 18U (SOD,CHB)	Adj. WW
	BR CSF BRIELLE 8052 ET	636
		Adj. YW
		1070
		Left Eye
		100%
		Right Eye
		100%

CED	BW	WW	YW	SC	Milk	M&G	CEM	CW	REA	Marb	BMI\$	BI\$	CHB\$	SCHB
+6.1	-0.1	+43	+64	+1.5	+30	+51	+2.7	+59	+27	+21	+365	+432	+89	

✓ Low birth weight, calving ease bull with full pigment.

✓ Ranks in the top 5% of the breed for calving ease.

✓ Maternal brother sells as Lot 5.

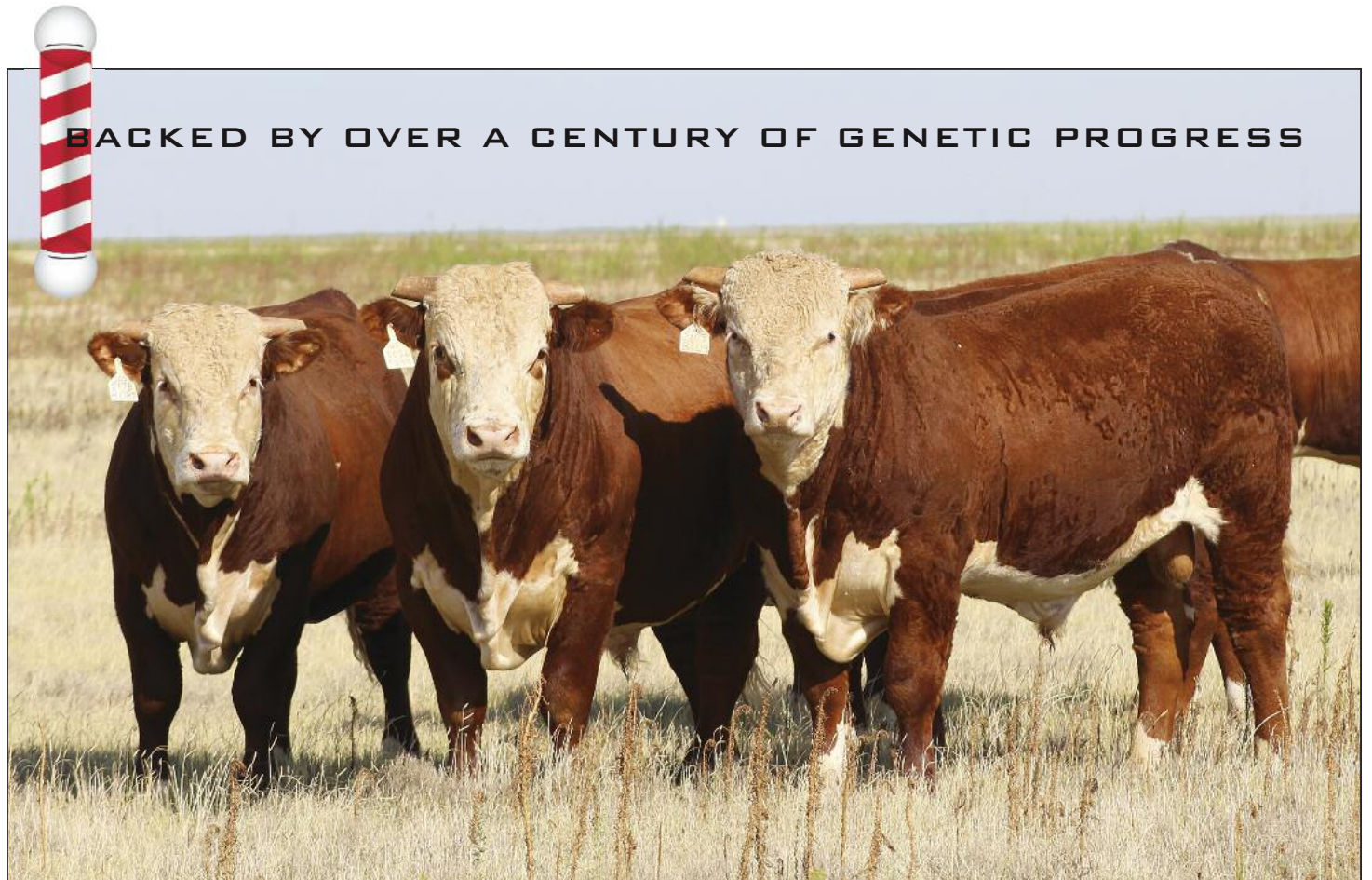

78 BR CATAPULT 8150 (DLF,HYF,IEF,MSUDF)

BULL 43976723 • DOB: 10/23/18 • Tattoo: 8150 • Polled

CRR 719 CATAPULT 109	TH 122 711 VICTOR 719T (SOD)	Act. BW	76										
BR CATAPULT 5520 ET	CRR 4037 ECLIPSE 808	Adj. WW	762										
BR GABRIELLE 5082	BR LANSING 3060	Adj. YW	N/A										
	BR GOLDRIEL 3029 ET	Left Eye	0%										
	THM DURANGO 4037 (SOD)	Right Eye	0%										
CRR ABOUT TIME 743 (SOD)	CRR D03 CASSIE 206												
BR GABRIELLE 6664 ET	BR LANSING 3060												
BR GABRIELLE 5082	BR GOLDRIEL 3029 ET												
CED	BW	WW	YW	SC	Milk	M&G	CEM	CW	REA	Marb	BMI\$	BI\$	CHBS
+1.4	+3.9	+6.4	+102	+0.4	+27	+58	+0.6	+70	+4.8	-1.6	+356	+420	+93

- ✓ Linebred Gabrielle polled bull.
- ✓ Ranks in the top 5% of the breed for WW, YW; top 10% for M&G.

79 BR BELLE AIR 8127 (DLF,HYF,IEF,MSUDF)

BULL 43998836 • DOB: 9/11/18 • Tattoo: 8127 • Horned

BAR S LHF 028 240	CHURCHILL SENSATION 028X (SOD)	Act. BW	63										
BR BELLE AIR 6011	CHURCHILL LADY 078X	Adj. WW	649										
BR BELLE 4082 ET	GOLDEN OAK OUTCROSS 18U (SOD,CHB)	Adj. YW	1101										
	BR CSF BRIELLE 8052 ET	Left Eye	50%										
	RW KW HUMMER K23 3078	Right Eye	50%										
KLD BR CONNOR D311 ET	BR CAROL CHANNING 5020 ET												
BR VICTORIA 6210	KJ SPH 520E CARTER 183J												
BR VICTORIA 3033	BR L1 DOMINETTE 1014												
CED	BW	WW	YW	SC	Milk	M&G	CEM	CW	REA	Marb	BMI\$	BI\$	CHBS
+4.0	+1.4	+4.5	+77	+1.8	+28	+50	+4.4	+62	+3.5	+0.4	+292	+348	+96

- ✓ Heifer's first calf – from a cow family that has a lot of longevity.
- ✓ Low birth weight calving ease bull.

80 BR BELLE AIR 8142 (DLF,HYF,IEF,MSUDF)

BULL 43976714 • DOB: 10/2/18 • Tattoo: 8142 • Horned

BAR S LHF 028 240	CHURCHILL SENSATION 028X (SOD)	Act. BW	70										
BR BELLE AIR 6011	CHURCHILL LADY 078X	Adj. WW	710										
BR BELLE 4082 ET	GOLDEN OAK OUTCROSS 18U (SOD,CHB)	Adj. YW	1236										
	BR CSF BRIELLE 8052 ET	Left Eye	100%										
	REMITALL BOOMER 46B (CHB,SOD)	Right Eye	100%										
PW VICTOR BOOMER P606 (SOD)	PW VICTORIA 964 8114												
BR P606 GABRIELLE 6754 ET	BR LANSING 3060												
BR GABRIELLE 5082	BR GOLDRIEL 3029 ET												
CED	BW	WW	YW	SC	Milk	M&G	CEM	CW	REA	Marb	BMI\$	BI\$	CHBS
-3.6	+4.4	+5.9	+100	+1.6	+32	+62	+1.4	+72	+7.2	+2.0	+417	+499	+101

- ✓ Young herd bull prospect with a combination of incredible breed defining genetics!
- ✓ First calf out of a P606/Gabrielle heifer – and sired by Belle Air.
- ✓ Ranks in the top 5% of the breed for Milk, M&G, REA, BMI, BI (top BI index in the sale).

81 BR BELLE AIR 8126 (DLF,HYF,IEF,MSUDF)

BULL 43976556 • DOB: 9/11/18 • Tattoo: 8126 • Horned

BAR S LHF 028 240	CHURCHILL SENSATION 028X (SOD)	Act. BW	69										
BR BELLE AIR 6011	CHURCHILL LADY 078X	Adj. WW	676										
BR BELLE 4082 ET	GOLDEN OAK OUTCROSS 18U (SOD,CHB)	Adj. YW	1079										
	BR CSF BRIELLE 8052 ET	Left Eye	0%										
	UPS TCC NITRO 1ET (CHB,SOD)	Right Eye	50%										
BR NITRO AVENTUS 3116 ET	BR ABIGAIL 8130 ET												
BR KYLIE 6800 ET	DM BR SOONER (CHB)												
BR MADELYNN 8017 ET	BR L1 DOMINETTE 6052												
CED	BW	WW	YW	SC	Milk	M&G	CEM	CW	REA	Marb	BMI\$	BI\$	CHBS
+1.7	+3.8	+5.9	+93	+1.4	+24	+53	+2.1	+65	+4.3	+1.3	+304	+380	+95

- ✓ Heifer's first calf.
- ✓ The Aventus/Madelynn females have been outstanding nationwide.



BR Belle Air 6011 — sire of Lots 79–84

82 BR BELLE AIR 8138 (DLF,HYF,IEF,MSUDF)

BULL P43976700 • DOB: 10/1/18 • Tattoo: 8138 • Scurred

BAR S LHF 028 240	CHURCHILL SENSATION 028X (SOD)	Act. BW	67										
BR BELLE AIR 6011	CHURCHILL LADY 078X	Adj. WW	643										
BR BELLE 4082 ET	GOLDEN OAK OUTCROSS 18U (SOD,CHB)	Adj. YW	1021										
	BR CSF BRIELLE 8052 ET	Left Eye	0%										
	REMITALL BOOMER 46B (CHB,SOD)	Right Eye	0%										
PW VICTOR BOOMER P606 (SOD)	PW VICTORIA 964 8114												
BR P606 GABRIELLE 6755 ET	BR LANSING 3060												
BR GABRIELLE 5082	BR GOLDRIEL 3029 ET												
CED	BW	WW	YW	SC	Milk	M&G	CEM	CW	REA	Marb	BMI\$	BI\$	CHBS
-4.9	+3.7	+4.9	+83	+1.4	+32	+56	+0.7	+60	+4.2	+1.7	+404	+477	+88

- ✓ Herd sire prospect.
- ✓ Out of a first-calf heifer that is a daughter of P606 and Gabrielle, our best foundation donor.
- ✓ Ranks in the top 5% of the breed for Milk, REA; top 10% for BMI, BI (one of four bulls selling that ranks high in BMI, BI).

83 BR BELLE AIR 8103

BULL 43976563 • DOB: 9/17/18 • Tattoo: 8103 • Horned

BAR S LHF 028 240	CHURCHILL SENSATION 028X (SOD)	Act. BW	60										
BR BELLE AIR 6011	CHURCHILL LADY 078X	Adj. WW	677										
BR BELLE 4082 ET	GOLDEN OAK OUTCROSS 18U (SOD,CHB)	Adj. YW	987										
	BR CSF BRIELLE 8052 ET	Left Eye	0%										
	NJW 73S 980 HUTTON 109Z ET	Right Eye	50%										
BR HUTTON 4030ET	BR CSF BRIELLE 8052 ET												
BR MARIAH 6640	BR MWLER ET (CHB)												
BR DM SPECIAL LADY 7072 ET	DM L1 DOMINETTE 220												
CED	BW	WW	YW	SC	Milk	M&G	CEM	CW	REA	Marb	BMI\$	BI\$	CHBS
+3.9	+1.1	+5.1	+72	+1.4	+29	+55	+3.0	+68	+4.9	+2.1	+348	+421	+104

- ✓ Out of a phenomenal 4030 first-calf heifer.
- ✓ Low birth weight/calving ease.

84 BR BELLE AIR 8143

BULL 43976715 • DOB: 10/3/18 • Tattoo: 8143 • Horned

BAR S LHF 028 240	CHURCHILL SENSATION 028X (SOD)	Act. BW	62										
BR BELLE AIR 6011	CHURCHILL LADY 078X	Adj. WW	627										
BR BELLE 4082 ET	GOLDEN OAK OUTCROSS 18U (SOD,CHB)	Adj. YW	1007										
	BR CSF BRIELLE 8052 ET	Left Eye	100%										
	H/TSR/CHEZ/FULL THROTTLE ET	Right Eye	100%										
H/TSR/CHEZ/FULL THROTTLE ET	H WCC/WB 668 WYARNO 9500 ET												
BR TEXAS REIGN 6726 ET	R SWEET RED WINE 039												
BR GABRIELLE 5082	BR LANSING 3060												
	BR GOLDRIEL 3029 ET												
CED	BW	WW	YW	SC	Milk	M&G	CEM	CW	REA	Marb	BMI\$	BI\$	CHBS
-0.1	+1.7	+5.5	+91	+1.2	+28	+55	+0.9	+70	+6.2	+1.8	+345	+420	+103

- ✓ Out of first-calf heifer that is a Full Throttle daughter of Gabrielle.
- ✓ Low birth weight bull that is fully pigmented.

85 BR BENNETT 8154 (DLF,HYF,IEF,MSUDF)
BULL P43976726 • DOB: 11/3/18 • Tattoo: 8154 • Scurred

KCF BENNETT DEVOUT B716 ET (CHB)	CHURCHILL SENSATION 028X (SOD)	Act. BW	63
KCF BENNETT B716 D594	KCF MISS PROFICIENT U201	Adj. WW	764
KCF MISS 936 B415	HYALITE ON TARGET 936 (CHB,SOD)	Adj. YW	N/A
BR BOLD GOLD 4012 ET	KCF MISS M326 U445	Left Eye	75%
BR MIA 6077	CHURCHILL SENSATION 028X (SOD)	Right Eye	75%
BR MIA 7007 ET	BR GOLDRIEL 3029 ET		
	BR LANSING 3060		
	BR L1 DOMINETTE 5044 (DOD)		

CED	BW	WW	YW	SC	Milk	M&G	CEM	CW	REA	Marb	BMI\$	BI\$	CHB\$
+6.2	+2.4	+60	+93	+1.5	+30	+60	+3.8	+69	+4.4	+29	+342	+430	+95

- ✓ Heifer's first calf.
- ✓ Too young to ratio for yearling weight.
- ✓ Ranks in the 10% of the breed for WW, Milk, M&G, Marbling.

86 BR BENNETT 8158 (DLF,HYF,IEF,MSUDF)
BULL 43976730 • DOB: 11/24/18 • Tattoo: 8158 • Horned

KCF BENNETT DEVOUT B716 ET (CHB)	CHURCHILL SENSATION 028X (SOD)	Act. BW	63
KCF BENNETT B716 D594	KCF MISS PROFICIENT U201	Adj. WW	764
KCF MISS 936 B415	HYALITE ON TARGET 936 (CHB,SOD)	Adj. YW	N/A
BR COPPER 124Y	KCF MISS M326 U445	Left Eye	100%
BR ELVIRA D605	BR CSF COPPER ET	Right Eye	50%
BR DM 424 MISS ADV 6128	BR ABIGAIL 8130 ET		
	GM L1 244 424		
	DM BR ARIEL 4130 ET		

CED	BW	WW	YW	SC	Milk	M&G	CEM	CW	REA	Marb	BMI\$	BI\$	CHB\$
+10.9	+1.6	+63	+97	+0.9	+28	+59	+4.8	+73	+5.0	+25	+373	+461	+107

- ✓ Out of a first-calf 124Y daughter that is picture perfect – and then some.
- ✓ Calving ease/low birth weight.
- ✓ Too young to ratio for yearling weight.
- ✓ Ranks in the top 5% of the breed for CED; top 10% for WW, Marbling; top 15% for BI.

87 BR SOONER 8135
BULL P43976691 • DOB: 9/18/18 • Tattoo: 8135 • Scurred

DM BR SOONER (CHB)	REMITALL ONLINE 122L (CHB,SOD)	Act. BW	76
BR SOONER 6701 ET	DM L1 DOMINETTE 901	Adj. WW	650
BR GABRIELLE 5082	BR LANSING 3060	Adj. YW	1009
	BR GOLDRIEL 3029 ET	Left Eye	50%
	CRR HELTON 980 (SOD)	Right Eye	75%
	JJD VICTORIA 66T ET		
BR JO ANNA 5087	DM BR SOONER (CHB)		
BR DM JENNA 7078 ET	DM L1 DOMINETTE 340		

CED	BW	WW	YW	SC	Milk	M&G	CEM	CW	REA	Marb	BMI\$	BI\$	CHB\$
+1.5	+1.7	+49	+67	+0.5	+23	+48	-3.4	+69	+5.0	+15	+362	+431	+99

- ✓ Low BW EPD.



WEDNESDAY, NOVEMBER 13

11 a.m. at Jordan Cattle Auction, San Saba, TX,

and live on Superior



FOR REFERENCE ONLY



D KCF BENNETT B716 D594 (DLF,HYF,IEF,MSUDF)
BULL P43785378 • DOB: 10/13/16 • Tattoo: D594 • Polled

CHURCHILL SENSATION 028X (SOD)	UPS DOMINO 3027 (SOD)	Act. BW	63
KCF BENNETT DEVOUT B716 ET (CHB)	CHURCHILL LADY 7202T ET	Adj. WW	764
KCF MISS PROFICIENT U201	EFBEEF SCHU-LAR PROFICIENT N093 (SOD)	Adj. YW	N/A
	KCF MISS 774 L82	Left Eye	100%
	HYALITE ON TARGET 936 (CHB,SOD)	Right Eye	50%
KCF MISS 936 B415	SCHU-LAR ON TARGET 22S (SOD,CHB)		
KCF MISS M326 U445	HYALITE TS LASS 310		
	KCF BENNETT 3008 M326 (SOD)		
	KCF MISS 774 R366		

CED	BW	WW	YW	SC	Milk	M&G	CEM	CW	REA	Marb	BMI\$	BI\$	CHB\$
+5.6	+2.3	+68	+113	+1.7	+29	+63	+3.1	+72	+3.6	+4.4	+400	+509	+105

- ✓ Sire of Lots 85 and 86 and pasture exposure service sire to the bred heifers selling.
- ✓ Ranks in the top 2% of active sires for Marbling, top 3% for YW, top 5% for WW and top 10% for M&G.
- ✓ Owned with Knoll Crest Farm.

His progeny and pasture service sell.

The Hereford Bred Heifers

LOTS 101-110

Bred and open heifers will sell following the Angus bulls.



BR Jasmine 5026 — dam of Lot 101

101 BR JASMINE 8030 (DLF,HYF,IEF)
COW 43941669 • DOB: 2/19/18 • Tattoo: 8030 • Horned

CRR 719 CATAPULT 109 BR CATAPULT 5513 ET BR GOLDRIEL 3029 ET	TH 122 711 VICTOR 719T (SOD) CRR 4037 ECLIPSE 808 C-S PURE GOLD 98170 (CHB,SOD) MSU BR MS KEYNOTE 62H	Act. BW 79 Adj. WW 722 Adj. YW 933 Left Eye 100% Right Eye 100%
KCF BENNETT INFLUENCE Z80 (CHB) BR JASMINE 5026 BR JASMINE 9013 ET	KCF BENNETT REVOLUTION X51 (CHB,SOD) KCF MISS M326 R52 (DOD) BR LANSING 3060 DM L1 DOMINETTE 901	

CED	BW	WW	YW	SC	Milk	M&G	CEM	CW	REA	Marb	BMI\$	BIIS	CHBS
+2.5	+4.7	+74	+107	+1.1	+23	+60	+1.8	+89	+8.7	-.07	+371	+446	+132

- ✓ Foundation female — one to build on.
- ✓ Ranks in the top 1% of the breed for WW, REA, CHB; top 5% for YW; top 10% for M&G.
- ✓ Maternal brother sells as Lot 7.
- ✓ Pasture exposed 5/11/19 to 9/1/19 to KCF Bennett B716 D594.



Lot 102

102 BR SHYLYNN 8012 (DLF,HYF,IEF)
COW 43941662 • DOB: 1/17/18 • Tattoo: 8012 • Horned

CRR 719 CATAPULT 109 BR CATAPULT 5520 ET BR GABRIELLE 5082	TH 122 711 VICTOR 719T (SOD) CRR 4037 ECLIPSE 808 BR LANSING 3060 BR GOLDRIEL 3029 ET	Act. BW 53 Adj. WW 605 Adj. YW 890 Left Eye 10% Right Eye 100%
GH NEON 17N (CHB,SOD) BR SHYLYNN 0059 BR DM SHYLYNN 6105 ET	GH DIFFERENCE BRITISHER 45L GH SIR SIMBA LASS 107K DM BR SOONER (CHB) BR DM MISS CHEYENNE ET	

CED	BW	WW	YW	SC	Milk	M&G	CEM	CW	REA	Marb	BMI\$	BIIS	CHBS
+7.5	+0.5	+53	+82	+0.6	+24	+51	+5.0	+75	+5.0	-.01	+300	+359	+113

- ✓ Fancy, extra calm natured, super low birth weight/calving ease female.
- ✓ Bred AI 5/9/19 to Churchill Broadway 858F. Checked safe, due 2/15/20.



REF E

FOR REFERENCE ONLY — AI SERVICE SIRE

E CHURCHILL BROADWAY 858F (DLF,HYF,IEF,MSUDF)
BULL P43919937 • DOB: 1/29/18 • Tattoo: 858F • Homozygous Polled

MSU MF HUDSON 19H (SOD) SHF YORK 19H Y02 (CHB) LOEWEN MISS P20 10W	MSU WNH FELTON 5F MSU VICTORIA 9F SHF PROGRESS P20 (SOD) LOEWEN M326 MISS 39T
KCF BENNETT ENCORE Z311 ET (CHB) CHURCHILL LADY 640D CHURCHILL LADY 4164B	SCHU-LAR ON TARGET 22S (SOD,CHB) KCF MISS REVOLUTION X338 ET CHURCHILL RED BULL 200Z (CHB) CHURCHILL LADY 649S

CED	BW	WW	YW	SC	Milk	M&G	CEM	CW	REA	Marb	BMI\$	BIIS	CHBS
+6.9	+0.4	+68	+108	+1.2	+22	+56	+1.5	+89	+5.6	+3.9	+398	+503	+123

- ✓ Some of the bred heifers carry the AI service of this homozygous polled calving ease sire.

Heifers are a jump-start on the future. They are the most progressive genetics available. The heifers selling represent cow families that have excelled here in our herd for generations. They each have the potential to be a highly productive breeding piece in any progressive breeding program.



103 BR PATRICIA 8027 (DLF,HYF,IEF)
 COW P43941668 • DOB: 2/18/18 • Tattoo: 8027 • Polled

CRR 719 CATAPULT 109 BR CATAPULT 5513 ET BR GOLDRIEL 3029 ET	TH 122 711 VICTOR 719T (SOD) CRR 4037 ECLIPSE 808 C-S PURE GOLD 98170 (CHB,SOD) MSU BR MS KEYNOTE 62H	Act. BW 80 Adj. WW 627 Adj. YW 902 Left Eye 0% Right Eye 0%
GV CMR X161 TIMES UP A152 BR MISS PATRIOT 4442 BR MISS PATRIOT 9113 ET (DOD)	RST TIMES A WASTIN 0124 (CHB,SOD) GRANDVIEW CMR MS 4003 X161 BR DM CSF PATRIOT 7039 ET DM MS ONLINE 413 ET	

CED	BW	WW	YW	SC	Milk	M&G	CEM	CW	REA	Marb	BMI\$	BI\$	CHB\$
-2.4	+4.9	+51	+97	+0.8	+27	+52	+2.9	+58	+3.8	-0.8	+331	+386	+100

- ✓ Stout Catapult granddaughter.
- ✓ Ranks in the top 10% of the breed for YW.
- ✓ Bred AI 5/9/19 to Churchill Broadway 858F. Checked safe, due 2/15/20.

105 BR BRIANNA 8060
 COW P44059523 • DOB: 3/19/18 • Tattoo: 8060 • Polled

CRR 719 CATAPULT 109 BR CATAPULT 5513 ET BR GOLDRIEL 3029 ET	TH 122 711 VICTOR 719T (SOD) CRR 4037 ECLIPSE 808 C-S PURE GOLD 98170 (CHB,SOD) MSU BR MS KEYNOTE 62H	Act. BW 70 Adj. WW 608 Adj. YW 947 Left Eye 25% Right Eye 0%
REMITALL ONLINE 122L (CHB,SOD) DM BRIANNA 672 ET DM L1 DOMINETTE 110	REMITALL EMBRACER 8E (SOD) REMITALL CATALINA 24H L1 GENVIR 244 DM L1 DOMINETTE 901	

CED	BW	WW	YW	SC	Milk	M&G	CEM	CW	REA	Marb	BMI\$	BI\$	CHB\$
+0.4	+3.9	+55	+85	+0.7	+24	+51	+1.1	+64	+3.7	-0.2	+328	+389	+106

- ✓ The Online dam of this heifer has been outstanding for many years.
- ✓ Bred AI 5/9/19 to Churchill Broadway 858F. Checked safe, due 2/15/20.

104 BR GOLDRIEL 8048
 COW P43992332 • DOB: 3/10/18 • Tattoo: 8048 • Polled

CRR 719 CATAPULT 109 BR CATAPULT 5520 ET BR GABRIELLE 5082	TH 122 711 VICTOR 719T (SOD) CRR 4037 ECLIPSE 808 BR LANSING 3060 BR GOLDRIEL 3029 ET	Act. BW 76 Adj. WW 654 Adj. YW 1037 Left Eye 100% Right Eye 0%
LHF SENSATION 212 BR RA GOLDRIEL 4047 RA BR GOLDRIEL 2074	CHURCHILL SENSATION 028X (SOD) UPS MISS DOMINO 7837 BR CSF SOONER 0045 BR GOLDRIEL 0071 ET	

CED	BW	WW	YW	SC	Milk	M&G	CEM	CW	REA	Marb	BMI\$	BI\$	CHB\$
+2.8	+3.1	+55	+87	+0.8	+32	+60	+2.3	+63	+4.7	-0.6	+310	+368	+93

- ✓ Ranks in the top 5% of the breed for Milk and M&G.
- ✓ Pasture exposed 5/11/19 to 9/1/19 to KCF Bennett B716 D594.



BR Brianne 4043 — dam of Lot 106

106 BR BRIANNE 8071
 COW P43992331 • DOB: 4/20/18 • Tattoo: 8071 • Polled

CRR ABOUT TIME 743 (SOD) BR COOL HAND LUKE 6615 ET BR CSF GABRIELLE 8051 ET	THM DURANGO 4037 (SOD) CRR D03 CASSIE 206 DM BR SOONER (CHB) BR GABRIELLE 5082	Act. BW 64 Adj. WW 626 Adj. YW 1089 Left Eye 100% Right Eye 0%
LHF SENSATION 212 BR BRIANNE 4043 BR BRIANNE 2047	CHURCHILL SENSATION 028X (SOD) UPS MISS DOMINO 7837 BR DOMINO 8186 BR BRIANNE 0026	

CED	BW	WW	YW	SC	Milk	M&G	CEM	CW	REA	Marb	BMI\$	BI\$	CHB\$
+5.0	+1.5	+53	+87	+0.8	+29	+56	+1.0	+70	+3.6	+0.5	+327	+393	+94

- ✓ Low birth weight/calving ease female.
- ✓ Pasture exposed 5/11/19 to 9/1/19 to KCF Bennett B716 D594.



Barber Ranch strives to produce productive, feminine females with balanced udders.



107 BR CORINNA 8011

COW 44065712 • DOB: 1/7/18 • Tattoo: 8011 • Horned

CRR 719 CATAPULT 109 BR CATAPULT 5520 ET BR GABRIELLE 5082	TH 122 711 VICTOR 719T (SOD) CRR 4037 ECLIPSE 808 BR LANSING 3060 BR GOLDRIEL 3029 ET	Act. BW 76 Adj. WW 614 Adj. YW 916 Left Eye 100% Right Eye 0%
C THE DUDE 1111 ET BR CORINNA 3138 BR CORINNA 9075 ET	TH SHR 605 576 BISMARCK 243R ET (SOD) C NOTICE ME ET BR DM TNT 7010 ET BR DM APRIL 6078 ET	

CED	BW	WW	YW	SC	Milk	M&G	CEM	CW	REA	Marb	BMI\$	BIIS	CHBS
+0.2	+3.7	+63	+99	+0.6	+26	+57	+1.9	+72	+5.8	-1.4	+316	+376	+108

- ✓ Ranks in the top 10% of the breed for WW EPD.
- ✓ Pasture exposed 5/11/19 to 9/1/19 to KCF Bennett B716 D594.



BR Catapult 5520 ET — several sons & daughters sell

Barber Ranch Female & Frozen Genetics Sales

...online each spring & fall

HEREFORD SHOW HEIFER & DONOR PROSPECTS
SELECT SEMEN & EMBRYO MATINGS

hosted by **smartauctions**



108 BR GOLDRIEL 8014

COW 44065714 • DOB: 1/17/18 • Tattoo: 8014 • Horned

CRR 719 CATAPULT 109 BR CATAPULT 5513 ET BR GOLDRIEL 3029 ET	TH 122 711 VICTOR 719T (SOD) CRR 4037 ECLIPSE 808 C-S PURE GOLD 98170 (CHB,SOD) MSU BR MS KEYNOTE 62H	Act. BW 79 Adj. WW 631 Adj. YW 917 Left Eye 100% Right Eye 100%
LHF SENSATION 212 BR GOLDRIEL 4488 BR GOLDRIEL 2118 ET	CHURCHILL SENSATION 028X (SOD) UPS MISS DOMINO 7837 STAR TCF SHOCK & AWE 158W ET BR GOLDRIEL 3029 ET	

CED	BW	WW	YW	SC	Milk	M&G	CEM	CW	REA	Marb	BMI\$	BIIS	CHBS
-3.1	+5.0	+58	+93	+0.8	+30	+59	+0.3	+57	+3.1	-.01	+274	+338	+91

- ✓ Double red-eyed female.
- ✓ Pasture exposed 5/11/19 to 9/1/19 to KCF Bennett B716 D594.

109 BR RACHEL 7236

COW P43893704 • DOB: 12/16/17 • Tattoo: 7236 • Polled

CRR 719 CATAPULT 109 BR CATAPULT 5513 ET BR GOLDRIEL 3029 ET	TH 122 711 VICTOR 719T (SOD) CRR 4037 ECLIPSE 808 C-S PURE GOLD 98170 (CHB,SOD) MSU BR MS KEYNOTE 62H	Act. BW 62 Adj. WW 599 Adj. YW 897 Left Eye 0% Right Eye 0%
BR LANSING 3060 BR RACHEL 9152 BR 74 RACHEL 3143	BR MSU LANSING 68J BR L1 DOMINETTE 7022 (DOD) BR DM KEY DOMINO 0174 BR DOMINETTE 7108	

CED	BW	WW	YW	SC	Milk	M&G	CEM	CW	REA	Marb	BMI\$	BIIS	CHBS
+3.4	+2.4	+51	+77	+0.6	+20	+46	+3.2	+60	+3.8	+0.2	+306	+365	+95

- ✓ Fancy heifer from an older standby cow family that always produces progeny with a lot of "look."
- ✓ Pasture exposed 5/11/19 to 9/1/19 to KCF Bennett B716 D594.

110 BR ALAINA 8066

COW P43992312 • DOB: 4/16/18 • Tattoo: 8066 • Polled

NJW 73S 980 HUTTON 109Z ET BR HUTTON 4030ET BR CSF BRIELLE 8052 ET	CRR HELTON 980 (SOD) NJW P606 72N DAYDREAM 73S DM BR SOONER (CHB) BR GABRIELLE 5082	Act. BW 68 Adj. WW 647 Adj. YW 941 Left Eye 100% Right Eye 100%
BR GOLDEN SPREAD DAN BR ALAINA 3A25 BR ALAINA 0006	DM BR SOONER (CHB) BR GABRIELLE 5082 RW KW HUMMER K23 3078 BR 74 ALAINA 4160	

CED	BW	WW	YW	SC	Milk	M&G	CEM	CW	REA	Marb	BMI\$	BIIS	CHBS
+5.6	+2.3	+57	+85	+0.7	+28	+57	+2.5	+81	+6.2	+0.2	+336	+401	+115

- ✓ Double red-eyed 4030 daughter.
- ✓ Pasture exposed 5/11/19 to 9/1/19 to KCF Bennett B716 D594.



The Hereford Open Heifers

LOTS 111-120



111 BR GOLDRIEL 8130 (DLF,HYF,IEF,MSUDF)

COW 43976560 • DOB: 9/16/18 • Tattoo: 8130 • Horned

CRR 719 CATAPULT 109	TH 122 711 VICTOR 719T (SOD)	Act. BW											
BR CATAPULT 5520 ET	CRR 4037 ECLIPSE 808	Adj. WW											
BR GABRIELLE 5082	BR LANSING 3060	673											
	BR GOLDRIEL 3029 ET	Adj. YW											
	UPS DOMINO 3027 (SOD)	961											
CHURCHILL SENSATION 028X (SOD)	CHURCHILL LADY 7202T ET	Left Eye											
BR GOLDRIEL 4010ET	C-S PURE GOLD 98170 (CHB,SOD)	0%											
BR GOLDRIEL 3029 ET	MSU BR MS KEYNOTE 62H	Right Eye											
		100%											
CED	BW	WW	YW	SC	Milk	M&G	CEM	CW	REA	Marb	BMI\$	BI\$	CHB\$
+6.6	-0.5	+53	+79	+1.1	+32	+58	+4.1	+63	+5.5	-.13	+331	+385	+89

- ✓ Catapult out of a favorite 028X cow.
- ✓ Deep ribbed, soggy, feminine heifer that is low birth weight/calving ease.
- ✓ Ranks in the top 5% of the breed for BW.
- ✓ Sells open.

112 BR BONITA 8145 (DLF,HYF,IEF,MSUDF)

COW P43976718 • DOB: 10/12/18 • Tattoo: 8145 • Polled

BAR S LHF 028 240	CHURCHILL SENSATION 028X (SOD)	Act. BW											
BR BELLE AIR 6011	CHURCHILL LADY 078X	Adj. WW											
BR BELLE 4082 ET	GOLDEN OAK OUTCROSS 18U (SOD,CHB)	658											
	BR CSF BRIELLE 8052 ET	Adj. YW											
	BOYD WORLDWIDE 9050 ET (SOD)	1076											
BOYD WORLDWIDE 2114	BOYD 4R HOLLY 0130	Left Eye											
BR BONITA 644D	BR BENTLEY 0034 ET	0%											
BR BONITA 4151	BR 19H BONITA 1040	Right Eye											
		100%											
CED	BW	WW	YW	SC	Milk	M&G	CEM	CW	REA	Marb	BMI\$	BI\$	CHB\$
+2.8	+2.7	+58	+90	+1.2	+29	+58	+3.5	+72	+6.1	+1.1	+359	+435	+103

- ✓ First calf out of a super fancy Boyd Worldwide daughter.
- ✓ Ranks in the top 5% of the breed for REA.
- ✓ Sells open.

113 BR NATALIE 8163 (DLF,HYF,IEF,MSUDF)

COW P43976806 • DOB: 12/10/18 • Tattoo: 8163 • Polled

KCF BENNETT DEVOUT B716 ET (CHB)	CHURCHILL SENSATION 028X (SOD)	Act. BW											
KCF BENNETT B716 D594	KCF MISS PROFICIENT U201	Adj. WW											
KCF MISS 936 B415	HYALITE ON TARGET 936 (CHB,SOD)	637											
	KCF MISS M326 U445	Adj. YW											
	BOYD WORLDWIDE 9050 ET (SOD)	N/A											
BOYD WORLDWIDE 2114	BOYD 4R HOLLY 0130	Left Eye											
BR NATALIE 648D	NJW 98S R117 RIBEYE 88X ET (SOD)	100%											
BR TERRI 4243 ET	BR TERRI 9130 ET	Right Eye											
		100%											
CED	BW	WW	YW	SC	Milk	M&G	CEM	CW	REA	Marb	BMI\$	BI\$	CHB\$
+8.0	+2.2	+60	+93	+1.3	+27	+57	+4.1	+78	+5.3	+3.6	+413	+508	+115

- ✓ Youngest heifer in the sale – and could be the best breeding piece.
- ✓ Pretty and feminine with all the right numbers, plus two goggle eyes.
- ✓ Too young to ratio for yearling weight.
- ✓ Ranks in the top 5% of the breed for marbling, BI; top 10% for CED, BW, BMI, CHB.
- ✓ Sells open.

114 BR BRIE 8153 (DLF,HYF,IEF,MSUDF)

COW 43976725 • DOB: 11/3/18 • Tattoo: 8153 • Horned

CRR 719 CATAPULT 109	TH 122 711 VICTOR 719T (SOD)	Act. BW											
BR CATAPULT 5513 ET	CRR 4037 ECLIPSE 808	Adj. WW											
BR GOLDRIEL 3029 ET	C-S PURE GOLD 98170 (CHB,SOD)	615											
	MSU BR MS KEYNOTE 62H	Adj. YW											
	UPS TCC NITRO 1ET (CHB,SOD)	N/A											
BR NITRO AVENTUS 3116 ET	BR ABIGAIL 8130 ET	Left Eye											
BR BRIE 6059	BR MOLER ET (CHB)	0%											
BR DM BRIE 8018 ET	DM L1 DOMINETTE 901	Right Eye											
		0%											
CED	BW	WW	YW	SC	Milk	M&G	CEM	CW	REA	Marb	BMI\$	BI\$	CHB\$
+1.1	+6.4	+66	+110	+0.6	+25	+57	-0.1	+60	+3.3	-.05	+272	+340	+102

- ✓ First calf out of a really attractive Aventus daughter.
- ✓ Too young to ratio for yearling weight.
- ✓ Ranks in the top 5% of the breed for WW and YW.
- ✓ Sells open.



BR RA Copper 128Y — sire of Lot 115



BR CSF Gabrielle 8051 ET — dam of Lot 118

115 BR DIANA 8110 (DLF,HYF,IEF,MSUDF)
 COW P43976849 • DOB: 7/1/18 • Tattoo: 8110 • Polled

BR CSF COPPER ET	DM BR SOONER (CHB)	Act. BW
BR RA COPPER 128Y	BR GABRIELLE 5082	Adj. WW
BR ZOEY 8143 ET	DM BR SOONER (CHB)	673
	BR GABRIELLE 5082	Adj. YW
	BR GABRIELLE 5082	997
BR CURRENCY 8144 ET	DM BR SOONER (CHB)	Left Eye
BR DIANA 5124 ET	BR GABRIELLE 5082	100%
MSU OPTIMA 29R	BOYD ARISTOCRAT 2109	Right Eye
	MSU 34H OPTIMA L97	100%

CED	BW	WW	YW	SC	Milk	M&G	CEM	CW	REA	Marb	BMI\$	BI\$	CHBS
+1.5	+4.3	+75	+118	+0.4	+20	+58	-1.1	+85	+5.8	-1.1	+346	+421	+130

- ✓ Ultra-feminine and long bodied with outstanding numbers.
- ✓ Ranks in the top 1% of the breed for WW, YW; top 5% for CHB; top 10% for REA.
- ✓ Sells open.

116 BR SARAH 8124 (DLF,HYF,IEF,MSUDF)
 COW 43976554 • DOB: 9/10/18 • Tattoo: 8124 • Horned

DM BR SOONER (CHB)	REMITALL ONLINE 122L (CHB,SOD)	Act. BW
BR SOONER 6701 ET	DM L1 DOMINETTE 901	Adj. WW
BR GABRIELLE 5082	BR LANSING 3060	606
	BR GOLDRIEL 3029 ET	Adj. YW
	BR GOLDRIEL 3029 ET	972
NJW 73S 980 HUTTON 109Z	CRR HELTON 980 (SOD)	Left Eye
BR SARAH 5086 ET	NJW P606 72N DAYDREAM 73S	100%
BR ZOEY 8143 ET	DM BR SOONER (CHB)	Right Eye
	BR GABRIELLE 5082	100%

CED	BW	WW	YW	SC	Milk	M&G	CEM	CW	REA	Marb	BMI\$	BI\$	CHBS
+8.2	+2.5	+58	+99	+0.5	+26	+55	+4.1	+83	+7.1	+1.0	+361	+433	+123

- ✓ Low birth weight/calving ease.
- ✓ This Sooner/Hutton heifer has an ultra-extended front end for a sharp, feminine look.
- ✓ Ranks in the top 5% of the breed for REA and CHB.
- ✓ Sells open.

117 BR BRIANNE 8144 (DLF,HYF,IEF,MSUDF)
 COW 43976716 • DOB: 10/8/18 • Tattoo: 8144 • Horned

BAR S LHF 028 240	CHURCHILL SENSATION 028X (SOD)	Act. BW
BR BELLE AIR 6011	CHURCHILL LADY 078X	Adj. WW
BR BELLE 4082 ET	GOLDEN OAK OUTCROSS 18U (SOD,CHB)	644
	BR CSF BRIELLE 8052 ET	Adj. YW
	BR CSF BRIELLE 8052 ET	1066
BR NITRO AVENTUS 3116 ET	UPS TCC NITRO 1ET (CHB,SOD)	Left Eye
BR BRIANNE 6811 ET	BR ABIGAIL 8130 ET	0%
BR BRIANNE 2047	BR DOMINO 8186	Right Eye
	BR BRIANNE 0026	0%

CED	BW	WW	YW	SC	Milk	M&G	CEM	CW	REA	Marb	BMI\$	BI\$	CHBS
+1.3	+2.8	+55	+88	+1.4	+27	+55	+0.8	+60	+3.0	+1.0	+281	+349	+88

- ✓ First calf out of an Aventus daughter.
- ✓ Sells open.

118 BR GABRIELLE F078 ET (DLF,HYF,IEF,MSUDF)
 COW P44058230 • DOB: 9/4/18 • Tattoo: F078 • Polled

THM DURANGO 4037 (SOD)	CS 800MER 29F (SOD)	Act. BW
CRR ABOUT TIME 743 (SOD)	THM 7085 VICTRA 9036	Adj. WW
CRR D03 CASSIE 206	SHF INTERSTATE 20X D03 (SOD)	677
	CRR 475E CASSIE 838	Adj. YW
	REMITALL ONLINE 122L (CHB,SOD)	973
DM BR SOONER (CHB)	DM L1 DOMINETTE 901	Left Eye
BR CSF GABRIELLE 8051 ET	BR LANSING 3060	0%
BR GABRIELLE 5082	BR GOLDRIEL 3029 ET	Right Eye
		0%

CED	BW	WW	YW	SC	Milk	M&G	CEM	CW	REA	Marb	BMI\$	BI\$	CHBS
+6.5	+1.0	+56	+86	+0.6	+26	+54	+0.6	+74	+6.4	+0.8	+424	+496	+107

- ✓ The About Time/Gabrielle mating has produced some of our most outstanding cattle.
- ✓ F078 is calving ease/ low birth weight and ranks in the top 5% of the breed for REA; top 10% for BMI and BI.
- ✓ Full sister to herd sire BR Cool Hand Luke 6615 ET. Maternal brother sells as Lot 6.
- ✓ Sells open.

119 BR BONITA 8140 (DLF,HYF,IEF,MSUDF)
 COW P43976712 • DOB: 10/2/18 • Tattoo: 8140 • Polled

CRR 719 CATAPULT 109	TH 122 711 VICTOR 719T (SOD)	Act. BW
BR CATAPULT 5520 ET	CRR 4037 ECLIPSE 808	Adj. WW
BR GABRIELLE 5082	BR LANSING 3060	637
	BR GOLDRIEL 3029 ET	Adj. YW
	BR GOLDRIEL 3029 ET	940
BR BENTLEY 0034 ET	REMITALL ONLINE 122L (CHB,SOD)	Left Eye
BR BONITA 4151	BR GABRIELLE 5082	100%
BR 19H BONITA 1040	MSU MF HUDSON 19H (SOD)	Right Eye
	BR BONITA 6051	5%

CED	BW	WW	YW	SC	Milk	M&G	CEM	CW	REA	Marb	BMI\$	BI\$	CHBS
+1.2	+3.9	+69	+110	+1.0	+25	+60	+2.6	+83	+6.6	-2.3	+329	+388	+126

- ✓ The Bonita cow family has been a favorite for years!
- ✓ 8140 ranks in the top 5% of the breed for WW, YW, REA, CHB.
- ✓ Sells open.

120 BR GOLDRIEL 8128 (DLF,HYF,IEF,MSUDF)
 COW P43976558 • DOB: 9/11/18 • Tattoo: 8128 • Polled

DM BR SOONER (CHB)	REMITALL ONLINE 122L (CHB,SOD)	Act. BW
BR PALO DURO 5569 ET	DM L1 DOMINETTE 901	Adj. WW
BR GABRIELLE 5082	BR LANSING 3060	658
	BR GOLDRIEL 3029 ET	Adj. YW
	BR GOLDRIEL 3029 ET	932
STAR TCF SHOCK & AWE 158W ET	STAR BRIGHT FUTURE 533P ET (SOD)	Left Eye
BR GOLDRIEL 2116 ET	MSU APOLLONIA 10M	0%
	C-S PURE GOLD 98170 (CHB,SOD)	Right Eye
	MSU BR MS KEYNOTE 62H	50%

CED	BW	WW	YW	SC	Milk	M&G	CEM	CW	REA	Marb	BMI\$	BI\$	CHBS
-9.9	+7.0	+72	+113	+1.2	+24	+60	-5.3	+89	+6.8	-0.6	+304	+375	+135

- ✓ Power heifer!
- ✓ Dam is stout, great dispositioned and a milk machine.
- ✓ Ranks in the top 1% of the breed for WW, YW, CHB; top 5% for REA; top 10% for M&G.
- ✓ Sells open.

Guest Consignor



Angus Bulls

lots 201-252

THE ANGUS BULLS WILL SELL IN LOT ORDER AFTER THE HERFORD BULLS, FOLLOWED BY THE HERFORD HEIFERS.

Angus pedigree notations: # Angus Pathfinder Sire or Dam • + Embryo Transplant

Angus EPDs were current 10/14/19. For up-to-date EPDs, visit the American Angus Association website: www.angus.org

American Angus Association Fall 2019 EPD Averages for Non-Parent Bulls:

CED	BW	WW	YW	DMI	SC	Doc	Claw	Angle	HP	CEM	Milk
+6	+1.3	+5	+95	+39	+75	+16	+51	+51	+10.9	+9	+25
CW	Marb	REA	Fat	\$M	\$W	\$F	\$G	\$B	\$C		
+40	+5.4	+5.4	+0.10	+63	+55	+80	+46	+126	+226		



The Angus bulls selling have Genomic Enhanced Expected Progeny Differences. EPDs that traditionally contained all pedigree, performance and progeny information now also include results from available genomic, or DNA, tests. Breeders who use genomic technology give buyers access to AGI-generated GE-EPDs that provide: increased predictability and decreased risk for young and unproven animals due to enhanced accuracy of EPDs; better characterization of genetics for difficult-to-measure performance traits (such as carcass traits, maternal traits and feed efficiency); the ability to make more rapid progress for traits that are important to you, due to more accurate selection, easier identification of genetic outliers and the ability to propagate young animals with confidence earlier in their lives. In fact, GE-EPDs on unproven animals have the same amount of accuracy as if they had recorded 8 to 33 calves, depending on the trait. That's valuable insight, offered regularly through the Angus breed's weekly national cattle evaluation at www.angus.org.

Calving Ease Direct (CED) is expressed as a difference in percentage of unassisted births, with a higher value indicating greater calving ease in first-calf heifers. It predicts the average difference in ease with which a sire's calves will be born when he is bred to first-calf heifers.

Birth Weight EPD (BW), expressed in pounds, is a predictor of a sire's ability to transmit birth weight to his progeny compared to that of other sires.

Weaning Weight EPD (WW), expressed in pounds, is a predictor of a sire's ability to transmit weaning growth to his progeny compared to that of other sires.

Yearling Weight EPD (YW), expressed in pounds, is a predictor of a sire's ability to transmit yearling growth to his progeny compared to that of other sires.

Dry Matter Intake (DMI), expressed in pounds per day, is a predictor of difference in transmitting ability for feed intake during the postweaning phase, compared to that of other sires.

Scrotal Circumference EPD (SC), expressed in centimeters, is a predictor of the difference in transmitting ability for scrotal size compared to that of other sires.

Docility (Doc), is expressed as a difference in yearling cattle temperament, with a higher value indicating more favorable docility. It predicts the average difference of progeny from a sire in comparison with another sire's calves. In herds where temperament problems are not an issue, this expected difference would not be realized.

Claw Set EPD (Claw) is expressed in units of claw-set score, with a lower EPD being more favorable, indicating a sire will produce progeny with more ideal claw set. The ideal claw set is toes that are symmetrical, even and appropriately spaced.

Foot Angle EPD (Angle) is expressed in units of foot-angle score, with a lower EPD being more favorable, indicating a sire will produce progeny with more ideal foot angle. The ideal is a 45-degree angle at the pastern joint with appropriate toe length and heel depth.

Heifer Pregnancy (HP) is a selection tool to increase the probability or chance of a sire's daughters becoming pregnant as first-calf heifers during a normal breeding season. A higher EPD is the more favorable direction, and the EPD is reported in percentage units.

Calving Ease Maternal (CEM) is expressed as a difference in percentage of unassisted births, with a higher value indicating greater calving ease in first-calf daughters. It predicts the average ease with which a sire's daughters will calve as first-calf heifers when compared to daughters of other sires.

Maternal Milk EPD (Milk) is a predictor of a sire's genetic merit for milk and mothering ability as expressed in his daughters compared to daughters of other sires. In other words, it is that part of a calf's weaning weight attributed to milk and mothering ability.

Carcass Weight EPD (CW), expressed in pounds, is a predictor of the differences in hot carcass weight of a sire's progeny compared to progeny of other sires.

Marbling EPD (Marb) is expressed as a fraction of the difference in USDA marbling score of a sire's progeny compared to progeny of other sires.

Ribeye Area EPD (RE), expressed in square inches, is a predictor of the difference in ribeye area of a sire's progeny compared to progeny of other sires.

Fat Thickness EPD (Fat), expressed in inches, is a predictor of the differences in external fat thickness at the 12th rib (as measured between the 12th and 13th ribs) of a sire's progeny compared to progeny of other sires.

\$Value Indexes An economic selection index allows multiple change in several different traits at once pertaining to a specific breeding objective. The \$Value is an estimate of how future progeny of each sire are expected to perform, on average, compared to progeny of other sires if the sires were randomly mated to cows and if calves were exposed to the same environment.

Maternal Weaned Calf Value (\$M), an index expressed in dollars per head, predicts profitability differences from conception to weaning, with the underlying breeding objective assuming that individuals retain their own replacement females within herd and sell the rest of the cull female and all male progeny as feeder calves. The model assumes commercial producers will replace 25% of their breeding females in the first generation and 20% of their breeding females in each subsequent generation. Traits included are as follows: calving ease direct, calving ease maternal, weaning weight, milk, heifer pregnancy, docility, mature cow weight, claw set and foot angle.

Weaned Calf Value (\$W), an index expressed in dollars per head to predict profitability differences in progeny due to genetics from birth to weaning. The underlying objective being producers will retain 20% of the female progeny as replacements and sell the rest of the cull females and their male counterparts as feeder calves. Traits included are as follows (in no particular order): birth weight, weaning weight, milk and mature cow weight.

Feedlot Value (\$F), an index expressed in dollars per head to predict profitability differences in progeny due to genetics for postweaning feedlot merit compared to the progeny of other sires. The underlying objective assumes producers will retain ownership of cattle through the feedlot phase and sell fed cattle on a carcass weight basis, but with no consideration of premiums or discounts for quality and yield grade. Traits contributing directly to the index are as follows: yearling weight (gain), carcass weight and feed efficiency.

Grid Value (\$G), an index expressed in dollars per carcass to predict profitability differences in progeny due to genetics for carcass grid merit compared to progeny of other sires. The underlying objective assumes producers will market cattle on an above-industry-average carcass grid. Traits included in the index are as follows (in no particular order): carcass weight, marbling, ribeye area and fat.

Beef Value (\$B), a terminal index expressed in dollars per carcass to predict profitability differences in progeny due to genetics for postweaning and carcass traits. This terminal index assumes commercial producers wean all male and female progeny, retain ownership of these animals through the feedlot phase and market these animals on a carcass grid. Traits included in the index are as follows: yearling weight, dry matter intake, marbling, carcass weight, ribeye area and fat.

Combined Value (\$C), expressed in dollars per head, is an index which includes all traits that make up both Maternal Weaned Calf Value (\$M) and Beef Value (\$B) with the objective that commercial producers will replace 20% of their breeding females per year with replacement heifers retained within their own herd. The remaining cull heifer and steer progeny are then assumed to be sent to the feedlot where the producers retain ownership of those cattle and eventually sell them on a quality-based carcass merit grid. EPDs directly influencing a combined index: calving ease direct (CED) and maternal (CEM), weaning weight (WW), yearling weight (YW), maternal milk (Milk), heifer pregnancy (HP), docility (Doc), mature cow weight (MW), foot angle (Angle), claw set (Claw), dry matter intake (DMI), marbling (Marb), carcass weight (CW), ribeye area (RE) and fat thickness (Fat).



EXAR Resistol 3710B — sire of Lot 201

203 EXAR DUDE 8624B

BULL 19100190 • DOB: 4/3/18 • Tattoo: 8624B

#A A R TEN X 7008 S A
+EXAR DUDE 4655B
 +BOBO RITA 1559

#EXAR 263C
+EXAR RITA 3946
 G A R PREDESTINED 466S

#MYTTY IN FOCUS
 #A A R LADY KELTON 5551
 #SUMMITCREST COMPLETE 1P55
 +DRMCTR 111 RITA 6108
 #BON VIEW NEW DESIGN 1407
 EXAR JUNE C 3577
 #G A R PREDESTINED
 +G A R T510 TRAVELER 4592



CED	BW	WW	YW	DMI	SC	Doc	Claw	Angle	HP	CEM	Milk
+6	+2.4	+74	+122	+0.79	+0.97	+25	+55	+40	+6.8	+10	+21
CW	Marb	REA	Fat	\$M	\$W	\$F	\$G	\$B	\$C		
+51	+1.15	+34	+0.18	+63	+74	+96	+74	+169	+282		

Act. BW	78
Adj. WW	859
Adj. YW	1422
Adj. SC	35.3
Adj. IMF	7.93
Adj. REA	15.2



- ✓ Great performance and EPD profile.
- ✓ Sired by a full brother to EXAR Stud.
- ✓ Top 4% Marb; top 5% \$B, \$C, \$G, Angle, WW; top 10% \$W, YW; top 15% Doc; top 20% \$F, CW.

201 EXAR RESISTOL 8413B

BULL *19036441 • DOB: 1/22/18 • Tattoo: 8413B

#A A R TEN X 7008 S A
+EXAR RESISTOL 3710B
 +SITZ HENRIETTA PRIDE 6437

#SITZ TOP GAME 561X
+EXAR LUCY 5965
 +BOBO LUCY 1518

#MYTTY IN FOCUS
 #A A R LADY KELTON 5551
 #CONNEALY ONWARD
 SITZ HENRIETTA PRIDE 81M
 #+GDAR GAME DAY 449
 #SITZ PRIDE 88T
 #CONNEALY CONSENSUS 7229
 +THREE TREES LUCY U2071



CED	BW	WW	YW	DMI	SC	Doc	Claw	Angle	HP	CEM	Milk
+7	+2.8	+82	+151	+1.67	+1.33	+31	+51	+48	+11.1	+9	+29
CW	Marb	REA	Fat	\$M	\$W	\$F	\$G	\$B	\$C		
+81	+7.8	+1.35	-0.57	+61	+83	+131	+77	+208	+331		

Act. BW	82
Adj. WW	787
Adj. YW	1409
Adj. SC	40.3
Adj. IMF	7.61
Adj. REA	17.5



- ✓ The lead off Angus bull is an impressive made Resistol son that is among the breed's elite on \$B and \$C values.
- ✓ Add pounds and carcass value to your calves while not sacrificing maternal strength.
- ✓ Top 1% \$B, \$C, \$F, CW, REA, WW, YW; top 2% Doc; top 3% \$W; top 4% \$G; top 20% Milk, SC; top 25% Marb.

204 EXAR MONUMENTAL 8718B

BULL *19080735 • DOB: 2/1/18 • Tattoo: 8718B

3F EPIC 4631
EXAR MONUMENTAL 6056B
 FWY 7008 OF C085 4029

#EXAR DENVER 2002B
+EXAR BLACKCAP 9384
 +V A R BLACKCAP 1059

VARILEK PRODUCT 2010 04
 ZEBU QUEEN 1072
 #A A R TEN X 7008 S A
 +FWY RITA C085
 #EXAR UPSHOT 0562B
 +EXAR ROYAL LASS 1067
 #SUMMITCREST COMPLETE 1P55
 +EXAR NEW DESIGN 4212



CED	BW	WW	YW	DMI	SC	Doc	Claw	Angle	HP	CEM	Milk
+8	+1.6	+77	+123	+0.57	+1.19	+14	+60	+49	+8.9	+12	+15
CW	Marb	REA	Fat	\$M	\$W	\$F	\$G	\$B	\$C		
+48	+0.82	+0.66	+0.23	+51	+72	+94	+61	+156	+253		

Act. BW	75
Adj. WW	664
Adj. YW	1246
Adj. SC	39.1
Adj. IMF	6.95
Adj. REA	15.3



- ✓ Nice BW to YW EPD spread and \$B.
- ✓ Top 3% WW; top 10% YW; top 15% \$B, \$W; top 20% \$F, \$G, CEM, Marb; top 25% \$C, SC.

202 EXAR COWBOY UP 8336B

BULL *19053779 • DOB: 2/1/18 • Tattoo: 8336B

HA OUTSIDE 3008
HA COWBOY UP 5405
 #HA BLACKCAP LADY 1602

+WR JOURNEY-1X74
EXAR FOREVER LADY 6362
 EXAR FOREVER LADY 3236

KG SOLUTION 0018
 #HA EVER LADY 1575
 #SITZ UPWARD 307R
 HA BLACKCAP LADY 5515
 B/R FUTURE DIRECTION 4268
 2 BAR 5050 NEW DESIGN 7831
 #EXAR UPSHOT 0562B
 EXAR FOREVER LADY 1232



CED	BW	WW	YW	DMI	SC	Doc	Claw	Angle	HP	CEM	Milk
+6	+3.0	+82	+137	+1.30	+0.25	+15	+56	+48	+10.1	+2	+23
CW	Marb	REA	Fat	\$M	\$W	\$F	\$G	\$B	\$C		
+61	+2.7	+7.0	+0.19	+51	+79	+91	+36	+127	+216		

Act. BW	78
Adj. WW	801
Adj. YW	1361
Adj. SC	38.6
Adj. IMF	4.39
Adj. REA	16.8

- ✓ BIG individual performance son of Cowboy Up.
- ✓ Top 1% WW; top 2% YW; top 10% \$W, CW; top 25% \$F.

205 EXAR HI-TECH 8406B

BULL *19036432 • DOB: 1/17/18 • Tattoo: 8406B

#A A R TEN X 7008 S A
+EXAR HI-TECH 4769B
 +EXAR RITA U049

+EXAR BLUE CHIP 1877B
#+EXAR LUCY 9234
 +BASIN LUCY U308

#MYTTY IN FOCUS
 #A A R LADY KELTON 5551
 #+E&B 1680 PRECISION 1023
 +G A R NEW DESIGN 1200
 DAMERON FIRST CLASS
 +GREENS PRINCESS 1012
 #STEVENS ON MONEYMAKER R185
 +BASIN LUCY 3829



CED	BW	WW	YW	DMI	SC	Doc	Claw	Angle	HP	CEM	Milk
+3	+3.6	+71	+128	+0.44	+0.63	+10	+52	+38	+6.2	+8	+18
CW	Marb	REA	Fat	\$M	\$W	\$F	\$G	\$B	\$C		
+50	+0.60	+0.51	-0.04	+31	+55	+115	+51	+166	+246		

Act. BW	84
Adj. WW	738
Adj. YW	1549
Adj. SC	36.8
Adj. IMF	6.67
Adj. REA	14.3



- ✓ Heavy yearling Hi-Tech son with impressive \$B value.
- ✓ Top 3% \$F, Angle; top 10% \$B, WW, YW; top 25% CW.



3F Epic 4631 — sire of Lots 206–210

208 EXAR EPIC 8140B [NHF]
BULL *19061350 • DOB: 2/1/18 • Tattoo: 8140B

VARILEK PRODUCT 2010 04
3F EPIC 4631
ZEBO QUEEN 1072

#CONNEALY FINAL PRODUCT
VARILEK PEARL 0006 014
#EF COMPLEMENT 8088
EXG BLACKCAP 6247 PPC

EXAR COMANCHERO 1022B
EXAR RACQUEL 6454
EXAR WHIPLASH 2582

#CONNEALY CONSENSUS 7229
EXAR LADY BLANCHE 9056
+EXAR WHIPLASH 9793B
J&J RACQUEL 824

AGI	CED	BW	WW	YW	DMI	SC	Doc	Claw	Angle	HP	CEM	Milk
	+10	+0.2	+70	+134	+1.63	+0.98	+16	+66	+57	+9.0	+13	+28
CW	Marb	REA	Fat	\$M	\$W	\$F	\$G	\$B	\$C			
	+50	+68	+77	+0.030	+41	+74	+87	+55	+142	+225		

Act. BW	68
Adj. WW	766
Adj. YW	1390
Adj. SC	38.6
Adj. IMF	7.10
Adj. REA	15.9



- ✓ Hard to write individual performance and an EPD profile much better than this.
- ✓ Top 3% YW; top 10% \$W, CEM, WW; top 20% REA; top 25% BW, CED, CW, Milk.

209 EXAR EPIC 8124B [NHF]
BULL *19048573 • DOB: 1/25/18 • Tattoo: 8124B

VARILEK PRODUCT 2010 04
3F EPIC 4631
ZEBO QUEEN 1072

#CONNEALY FINAL PRODUCT
VARILEK PEARL 0006 014
#EF COMPLEMENT 8088
EXG BLACKCAP 6247 PPC

EXAR COMANCHERO 1022B
EXAR ROSEMARY 3037
EXAR ROSEMARY 1179

#CONNEALY CONSENSUS 7229
EXAR LADY BLANCHE 9056
EXAR WARREN 9639B
EXAR ROSEMARY 9660

AGI	CED	BW	WW	YW	DMI	SC	Doc	Claw	Angle	HP	CEM	Milk
	+9	-0.2	+64	+117	+0.82	+1.71	+14	+76	+70	+7.5	+13	+28
CW	Marb	REA	Fat	\$M	\$W	\$F	\$G	\$B	\$C			
	+45	+65	+49	+0.036	+41	+74	+91	+50	+141	+224		

Act. BW	72
Adj. WW	753
Adj. YW	1356
Adj. SC	39.9
Adj. IMF	7.02
Adj. REA	15.2



- ✓ Great birth to yearling spread.
- ✓ Top 10% \$W, CEM, SC; top 15% YW; top 20% BW, WW; top 25% \$F, Milk.

210 EXAR EPIC 8554B [NHF]
BULL 19036469 • DOB: 1/26/18 • Tattoo: 8554B

VARILEK PRODUCT 2010 04
3F EPIC 4631
ZEBO QUEEN 1072

#CONNEALY FINAL PRODUCT
VARILEK PEARL 0006 014
#EF COMPLEMENT 8088
EXG BLACKCAP 6247 PPC

#K C F BENNETT ABSOLUTE
+EXAR LUCY 6241
+DEER VALLEY LUCY 9123

#S A V FINAL ANSWER 0035
THOMAS MISS LUCY 5152
#S S OBJECTIVE T510 OT26
+BASIN LUCY 6433

AGI	CED	BW	WW	YW	DMI	SC	Doc	Claw	Angle	HP	CEM	Milk
	+7	-0.3	+76	+130	+0.84	+0.15	+13	+73	+58	+8.5	+13	+27
CW	Marb	REA	Fat	\$M	\$W	\$F	\$G	\$B	\$C			
	+51	+55	+31	+0.041	+42	+85	+90	+42	+132	+213		

Act. BW	58
Adj. WW	765
Adj. YW	1327
Adj. SC	37.9
Adj. IMF	6.02
Adj. REA	13.9



- ✓ Minus birth weight EPD, great performance and a keeping kind of pedigree.
- ✓ Top 3% \$W, WW; top 5% YW; top 10% CEM; top 20% BW, CW.

206 EXAR EPIC 8699B [NHF]
BULL **19036549 • DOB: 1/11/18 • Tattoo: 8699B

VARILEK PRODUCT 2010 04
3F EPIC 4631
ZEBO QUEEN 1072

#CONNEALY FINAL PRODUCT
VARILEK PEARL 0006 014
#EF COMPLEMENT 8088
EXG BLACKCAP 6247 PPC

#A A R TEN X 7008 S A
EXAR RITA 8884
+EXAR RITA 8182

#MYTTY IN FOCUS
#A A R LADY KELTON 5551
#EXAR UPSHOT 0562B
+DEER VALLEY RITA 8502

AGI	CED	BW	WW	YW	DMI	SC	Doc	Claw	Angle	HP	CEM	Milk
	+7	+0.2	+81	+139	+0.87	+0.15	+9	+64	+48	+8.2	+12	+26
CW	Marb	REA	Fat	\$M	\$W	\$F	\$G	\$B	\$C			
	+64	+70	+70	+0.049	+54	+90	+113	+53	+167	+271		

Act. BW	74
Adj. WW	747
Adj. YW	1467
Adj. SC	37.9
Adj. IMF	5.89
Adj. REA	16.7



- ✓ Big REA Epic son.
- ✓ Maternal backing of the Rita cow family.
- ✓ Top 1% \$W; top 2% WW, YW; top 3% \$F; top 4% CW; top 10% \$B, \$C; top 20% CEM; top 25% BW.

207 EXAR EPIC 8024B [NHF]
BULL *19030361 • DOB: 1/2/18 • Tattoo: 8024B

VARILEK PRODUCT 2010 04
3F EPIC 4631
ZEBO QUEEN 1072

#CONNEALY FINAL PRODUCT
VARILEK PEARL 0006 014
#EF COMPLEMENT 8088
EXG BLACKCAP 6247 PPC

EXAR COMANCHERO 1022B
+EXAR BELLE 6713
+EXAR BELLE 2466

#CONNEALY CONSENSUS 7229
EXAR LADY BLANCHE 9056
#EXAR UPSHOT 0562B
BOBO BELLE 9200

AGI	CED	BW	WW	YW	DMI	SC	Doc	Claw	Angle	HP	CEM	Milk
	+9	-1.1	+70	+132	+1.29	+0.41	+9	+68	+69	+11.8	+15	+33
CW	Marb	REA	Fat	\$M	\$W	\$F	\$G	\$B	\$C			
	+54	+75	+22	+0.081	+48	+84	+95	+46	+141	+231		

Act. BW	53
Adj. WW	707
Adj. YW	1408
Adj. SC	37.2
Adj. IMF	7.05
Adj. REA	13.9



- ✓ Epic son with over a 1400 lb. adjusted yearling weight
- ✓ Exceptional carcass merit.
- ✓ Top 3% \$W, CEM; top 4% YW; top 10% BW, Milk, WW; top 15% CW; top 20% \$F; top 25% Marb.

211 EXAR HI-TECH 8522H

BULL **19254440 • DOB: 2/6/18 • Tattoo: 8522H

#A A R TEN X 7008 S A
+EXAR HI-TECH 4769B
 +EXAR RITA U049

#SUMMITCREST COMPLETE 1P55
+S JH COMPLETE OF 6108 1548
 +DRMCTR 111 RITA 6108



CED	BW	WW	YW	DMI	SC	Doc	Claw	Angle	HP	CEM	Milk
+9	+2.7	+69	+129	+0.50	+0.09	+16	+4.9	+4.8	+6.5	+13	+31
CW	Marb	REA	Fat	\$M	\$W	\$F	\$G	\$B	\$C		
+53	+95	+85	-.023	+64	+77	+113	+75	+188	+308		

Act. BW 68
 Adj. WW 506
 Adj. YW 976
 Adj. SC 34.3
 Adj. IMF 7.09
 Adj. REA 12.2



- ✓ High Tech son that excels on \$B and the \$C component.
- ✓ Top 1% \$B, \$C; top 3% \$F; top 4% \$G; top 5% YW; top 10% \$W, CEM, Marb, Milk, WW; top 15% REA; top 20% CW.

214 EXAR WITHDRAWAL 8329B

BULL *19036409 • DOB: 1/17/18 • Tattoo: 8329B

#SITZ INVESTMENT 660Z
EXAR WITHDRAWAL 6540
 EXAR ERICA 8156

#K C F BENNETT ABSOLUTE
+EXAR FOREVER LADY 6223
 +KLR FOREVER LADY 0005



CED	BW	WW	YW	DMI	SC	Doc	Claw	Angle	HP	CEM	Milk
+1	+3.3	+73	+136	+1.30	+0.58	+17	+5.4	+5.5	+11.5	+4	+28
CW	Marb	REA	Fat	\$M	\$W	\$F	\$G	\$B	\$C		
+58	+45	+60	+0.020	+37	+68	+105	+43	+148	+229		

Act. BW 80
 Adj. WW 770
 Adj. YW 1330
 Adj. SC 39.6
 Adj. IMF 5.67
 Adj. REA 15.3

- ✓ Big EPD spread and scan data.
- ✓ Top 3% YW; top 5% WW; top 10% \$F, CW; top 20% \$B, \$W; top 25% Milk.

212 EXAR RAPTURE 8814B

BULL **19138529 • DOB: 2/9/18 • Tattoo: 8814B

+QUAKER HILL RAMPAGE 0A36
+EXAR RAPTURE 5844B
 +BOBO RITA 1559

#A A R TEN X 7008 S A
+EXAR RITA 4752
 +EXAR RITA U049



CED	BW	WW	YW	DMI	SC	Doc	Claw	Angle	HP	CEM	Milk
+5	+2.9	+76	+132	+0.78	+0.59	+9	+5.9	+4.4	+8.0	+13	+24
CW	Marb	REA	Fat	\$M	\$W	\$F	\$G	\$B	\$C		
+60	+44	+1.03	-.065	+49	+74	+110	+57	+167	+266		

Act. BW 76
 Adj. WW 554
 Adj. YW 1248
 Adj. SC 38.3
 Adj. IMF 5.81
 Adj. REA 14.9

- ✓ Rapture son out of the Rita 4752 donor.
- ✓ Full brother sells as Lot 213.
- ✓ Top 3% WW; top 4% REA, YW; top 5% \$F; top 10% \$B, \$W, CEM, CW; top 15% \$C, Angle; top 25% \$G.

215 EXAR HI-TECH 8526H

BULL **19254416 • DOB: 2/9/18 • Tattoo: 8526H

#A A R TEN X 7008 S A
+EXAR HI-TECH 4769B
 +EXAR RITA U049

#BALDRIDGE WAYLON W34
+S JH WAYLON OF 7010 3522M
 MAPLECREST EVA 7010



CED	BW	WW	YW	DMI	SC	Doc	Claw	Angle	HP	CEM	Milk
+10	+1.8	+73	+126	+0.45	+0.38	+27	+7.2	+3.9	+10.1	+16	+17
CW	Marb	REA	Fat	\$M	\$W	\$F	\$G	\$B	\$C		
+60	+97	+81	-.016	+63	+68	+121	+75	+196	+317		

Act. BW 76
 Adj. WW 520
 Adj. YW 843
 Adj. SC 33.3
 Adj. IMF 6.59
 Adj. REA 10.5

- ✓ High Tech son that boasts the highest \$C value in the offering at +317!
- ✓ Top 1% \$B, \$C, CEM; top 2% \$F; top 4% \$G, Angle; top 5% WW; top 10% CW, Doc, Marb, YW; top 15% REA; top 20% \$W; top 25% CED.

213 EXAR RAPTURE 8748B

BULL **19066359 • DOB: 2/10/18 • Tattoo: 8748B

+QUAKER HILL RAMPAGE 0A36
+EXAR RAPTURE 5844B
 +BOBO RITA 1559

#A A R TEN X 7008 S A
+EXAR RITA 4752
 +EXAR RITA U049



CED	BW	WW	YW	DMI	SC	Doc	Claw	Angle	HP	CEM	Milk
+8	+3.1	+81	+134	+0.69	+0.44	+1	+5.7	+4.1	+10.7	+10	+33
CW	Marb	REA	Fat	\$M	\$W	\$F	\$G	\$B	\$C		
+62	+51	+82	-.055	+55	+90	+112	+56	+168	+273		

Act. BW 55
 Adj. WW 607
 Adj. YW 1185
 Adj. SC 35.4
 Adj. IMF 5.85
 Adj. REA 14.2

- ✓ High \$B Rapture son with maternal strength.
- ✓ Full brother sells as Lot 212.
- ✓ Top 1% \$W; top 2% WW; top 3% YW; top 4% \$F; top 5% Angle; top 10% \$B, \$C, CW, Milk; top 15% REA; top 25% \$G.

Targeting the Brand



The Certified Angus Beef Targeting the Brand logo identifies animals with genetic predictions focused on carcass quality. The logo requirements are met when genetic predictions are breed average or higher for two key metrics: Marbling EPD and Grid Value (\$G). Qualifying animals (as of Fall 2019) have a Marbling EPD of at least +.54 and \$G of at least +46. These values represent the Angus breed average for non-parent bulls, which is utilized regardless of sex and age. Realize that carcass traits need to be balanced with maternal traits and other economically important traits vital for progressive, profitable operations.



K C F Bennett Fortress — sire of Lots 216–218

218 EXAR FORTRESS 8063B

BULL *19048544 • DOB: 1/11/18 • Tattoo: 8063B

#CONNEALY CONSENSUS
+K C F BENNETT FORTRESS
THOMAS PATRICIA 9705

#A A R TEN X 7008 S A
+EXAR BLACKCAP BESSIE 6842
EXAR BLACKCAP BESSIE 1159

#KMK ALLIANCE 6595 187
BLINDA OF CONANGA 004
#S S OBJECTIVE T510 OT26
+THOMAS PATRICIA 71138
#MYTTY IN FOCUS
#A A R LADY KELTON 5551
#CONNEALY CONSENSUS 7229
EXAR BLACKCAP BESSIE 9682

AGI

CED	BW	WW	YW	DMI	SC	Doc	Claw	Angle	HP	CEM	Milk
+8	+0.2	+67	+112	+0.43	+0.64	+12	+65	+53	+11.0	+7	+24
CW	Marb	REA	Fat	\$M	\$W	\$F	\$G	\$B	\$C		
+36	+83	+57	-0.17	+51	+73	+77	+65	+141	+234		

Act. BW	71
Adj. WW	727
Adj. YW	1354
Adj. SC	37.4
Adj. IMF	6.61
Adj. REA	15.4



- ✓ A balanced set of EPD traits for this Bennett Fortress son.
- ✓ Top 15% \$G, \$W, WW; top 20% Marb, YW; top 25% BW.

216 EXAR ACCESS 8103B

[AMF-CAF-D2F-DDF-M1F-NHF-OHF-OSF-RDF]

BULL *19034149 • DOB: 1/17/18 • Tattoo: 8103B

#CONNEALY CONSENSUS
+K C F BENNETT FORTRESS
THOMAS PATRICIA 9705

BA TEN X 0334
EXAR FOREVER LADY 6470
EXAR FOREVER LADY 2560

AGI

CED	BW	WW	YW	DMI	SC	Doc	Claw	Angle	HP	CEM	Milk
+11	+0.3	+70	+123	+0.99	+0.43	+6	+56	+57	+8.3	+12	+25
CW	Marb	REA	Fat	\$M	\$W	\$F	\$G	\$B	\$C		
+41	+52	+65	-0.41	+40	+74	+78	+53	+132	+211		

Act. BW	50
Adj. WW	722
Adj. YW	1298
Adj. SC	35.6
Adj. IMF	4.39
Adj. REA	14.8

- ✓ Superior calving ease.
- ✓ Excellent phenotype and volume.
- ✓ Top 10% \$W, WW, YW; top 15% CED; top 20% CEM.

219 EXAR WHITLOCK 8011B

BULL *19025820 • DOB: 1/2/18 • Tattoo: 8011B

#S CHISUM 6175
#S WHITLOCK 179
#S PRIDE ANNA 709

#EXAR DENVER 2002B
EXAR EVER ENTENSE 4342
EXAR EVER ENTENSE 0286

S ALLIANCE 3313
#S GLORIA 464
#R&S EXPEDITION 1404
#S PRIDE ANNA 567
#EXAR UPSHOT 0562B
+EXAR ROYAL LASS 1067
#+RITO GEM3 OF 4L1 EMBLAZON
+EXAR EVER ENTENSE 5042

AGI

CED	BW	WW	YW	DMI	SC	Doc	Claw	Angle	HP	CEM	Milk
+10	+1.2	+64	+108	+0.94	+0.18	+18	+69	+77	+8.9	+11	+27
CW	Marb	REA	Fat	\$M	\$W	\$F	\$G	\$B	\$C		
+50	+20	+64	+0.30	+49	+74	+83	+30	+113	+196		

Act. BW	81
Adj. WW	853
Adj. YW	1419
Adj. SC	39.3
Adj. IMF	4.49
Adj. REA	16.4

- ✓ This dam of this Whitlock son descends from the famed Ever Entense cow family.
- ✓ Top 10% \$W, WW; top 25% CED, CW.

217 EXAR FORTRESS 8332B

BULL *19041708 • DOB: 1/20/18 • Tattoo: 8332B

#CONNEALY CONSENSUS
+K C F BENNETT FORTRESS
THOMAS PATRICIA 9705

#EXAR DENVER 2002B
EXAR RITA 6116
+EXAR RITA 0919

AGI

CED	BW	WW	YW	DMI	SC	Doc	Claw	Angle	HP	CEM	Milk
+15	-1.8	+58	+101	+0.94	+0.69	+7	+45	+58	+6.4	+13	+33
CW	Marb	REA	Fat	\$M	\$W	\$F	\$G	\$B	\$C		
+33	+81	+49	+0.24	+56	+79	+56	+59	+115	+205		

Act. BW	76
Adj. WW	774
Adj. YW	1350
Adj. SC	38.2
Adj. IMF	5.48
Adj. REA	14.9

- ✓ Heifer bull deluxe with this bull who records a +15 CED EPD.
- ✓ Tremendous look!
- ✓ Top 3% CED; top 4% BW; top 10% \$W, CEM, Milk; top 20% \$G, Marb; top 25% Claw.

220 EXAR INVESTMENT 8530

BULL 19021564 • DOB: 1/15/18 • Tattoo: 8530

#CONNEALY FINAL PRODUCT
#SITZ INVESTMENT 660Z
#+SITZ ELLUNAS ELITE 656T

#CONNEALY CONSENSUS 7229
+EXAR RITA 2823
+SOUTHERN RITA 81468

CONNEALY PRODUCT 568
#EBONISTA OF CONANGA 471
#SITZ UPWARD 307R
SITZ ELLUNAS ELITE 35M
#CONNEALY CONSENSUS
BLUE LILLY OF CONANGA 16
#BASIN FRANCHISE P142
G A R PRIME TIME 2409

AGI

CED	BW	WW	YW	DMI	SC	Doc	Claw	Angle	HP	CEM	Milk
+10	-1.7	+54	+110	+1.41	+1.14	+13	+55	+51	+12.8	+14	+26
CW	Marb	REA	Fat	\$M	\$W	\$F	\$G	\$B	\$C		
+49	+25	+36	+0.59	+50	+58	+89	+26	+115	+199		

Act. BW	70
Adj. WW	754
Adj. YW	1388
Adj. SC	37.5
Adj. IMF	4.44
Adj. REA	15.2

- ✓ Low birth, high calving ease herd sire candidate.
- ✓ Very stout made and complete in his appearance.
- ✓ Top 5% BW, CEM; top 25% CED, CW, SC, YW.

221 EXAR HI-TECH 8519H

BULL **19248450 • DOB: 2/5/18 • Tattoo: 8519H

#A A R TEN X 7008 S A
+EXAR HI-TECH 4769B
 +EXAR RITA U049

#BALDRIDGE WAYLON W34
+S JH WAYLON OF 7010 3522M
 MAPLECREST EVA 7010



CED	BW	WW	YW	DMI	SC	Doc	Claw	Angle	HP	CEM	Milk
+12	-0.1	+60	+111	+0.12	-0.26	+17	+7.1	+4.5	+8.4	+15	+20
CW	Marb	REA	Fat	\$M	\$W	\$F	\$G	\$B	\$C		
+46	+7.7	+3.3	+0.08	+43	+58	+111	+56	+167	+260		

- ✓ Superior calving ease.
- ✓ High \$C value.
- ✓ Top 3% CEM; top 4% \$F; top 10% \$B, CED; top 15% \$C; top 20% Angle, BW; top 25% \$G, Marb, YW.

Act. BW 68
 Adj. WW 614
 Adj. YW 926
 Adj. SC 34.2
 Adj. IMF 6.34
 Adj. REA 10.2



224 EXAR PROPHETIC 8311B

BULL *19036385 • DOB: 1/7/18 • Tattoo: 8311B

#G A R PROPHET
+EXAR PROPHETIC 5732B
 +BOBO RITA 1559

#CONNELLY RIGHT ANSWER 746
EXAR EVER ENTENSE 2267
 EXAR EVER ENTENSE 0286



CED	BW	WW	YW	DMI	SC	Doc	Claw	Angle	HP	CEM	Milk
+6	+2.9	+71	+126	+1.11	+1.20	+23	+5.0	+4.3	+9.5	+7	+26
CW	Marb	REA	Fat	\$M	\$W	\$F	\$G	\$B	\$C		
+47	+4.9	+3.7	+0.36	+72	+74	+87	+40	+127	+237		

- ✓ Nice birth to yearling spread on this Prophetic son.
- ✓ Top 10% \$W, Angle, WW, YW; top 20% Doc; top 25% \$M, SC.

Act. BW 80
 Adj. WW 583
 Adj. YW 1285
 Adj. SC 38.3
 Adj. IMF 5.42
 Adj. REA 13.3

222 EXAR STUD 8680B

BULL **19036520 • DOB: 1/7/18 • Tattoo: 8680B

#A A R TEN X 7008 S A
+EXAR STUD 4658B
 +BOBO RITA 1559

#CONNELLY CONSENSUS 7229
+44 BLACKCAP 1752
 +SANDPOINT BLACKCAP 7977



CED	BW	WW	YW	DMI	SC	Doc	Claw	Angle	HP	CEM	Milk
+6	+3.4	+81	+140	+1.51	+0.22	+19	+6.5	+5.6	+11.7	+10	+20
CW	Marb	REA	Fat	\$M	\$W	\$F	\$G	\$B	\$C		
+71	+6.2	+4.5	+0.14	+60	+74	+103	+50	+153	+258		

- ✓ Powerful Stud son that checks all the boxes.
- ✓ Dam is a great Consensus daughter.
- ✓ Top 2% CW, WW, YW; top 10% \$F, \$W; top 15% \$B; top 20% \$C.

Act. BW 68
 Adj. WW 749
 Adj. YW 1431
 Adj. SC 36.3
 Adj. IMF 6.27
 Adj. REA 14.1



225 EXAR COWBOY UP 8333B

BULL *19036415 • DOB: 1/20/18 • Tattoo: 8333B

HA OUTSIDE 3008
HA COWBOY UP 5405
 #HA BLACKCAP LADY 1602

#EXAR 263C
EXAR EMPRESS 2520
 +EXAR EMPRESS 9282



CED	BW	WW	YW	DMI	SC	Doc	Claw	Angle	HP	CEM	Milk
+3	+5.6	+75	+130	+1.18	+1.02	+13	+4.8	+5.1	+8.4	+5	+22
CW	Marb	REA	Fat	\$M	\$W	\$F	\$G	\$B	\$C		
+45	+2.5	+5.9	-0.32	+35	+57	+78	+38	+117	+187		

- ✓ Muscle and performance.
- ✓ Top 4% WW; top 5% YW.

Act. BW 99
 Adj. WW 709
 Adj. YW 1311
 Adj. SC 39.7
 Adj. IMF 5.48
 Adj. REA 16.9

223 EXAR STUD 8003

BULL *19223369 • DOB: 1/15/18 • Tattoo: 8003

#A A R TEN X 7008 S A
+EXAR STUD 4658B
 +BOBO RITA 1559

+EXAR DECLARATION 1686B
EXAR MISS ENAMEL 3375
 +EXG MISS ENAMEL T253



CED	BW	WW	YW	DMI	SC	Doc	Claw	Angle	HP	CEM	Milk
+8	+2.6	+64	+121	+0.86	+0.53	+16	+5.2	+4.8	+7.1	+11	+22
CW	Marb	REA	Fat	\$M	\$W	\$F	\$G	\$B	\$C		
+56	+7.3	+7.0	-0.22	+46	+57	+107	+62	+169	+265		

- ✓ High \$B Stud son.
- ✓ Top 5% \$B; top 10% \$F, YW; top 15% \$C, \$G, CW; top 20% WW; top 25% Marb.

Act. BW 69
 Adj. WW 685
 Adj. YW 1019
 Adj. SC 34.6
 Adj. IMF 6.63
 Adj. REA 12.0



EXAR Stud 4658B — sire of Lots 222 & 223

226 EXAR COLONEL 8507B

BULL *19021523 • DOB: 1/2/18 • Tattoo: 8507B

+BALDRIDGE XPAND X743
+BALDRIDGE COLONEL C251
 BALDRIDGE ISABEL Y69

+WR JOURNEY-1X74
+EXAR ROYAL LASS 6721
 +EXAR ROYAL LASS 3819



CED	BW	WW	YW	DMI	SC	Doc	Claw	Angle	HP	CEM	Milk
+7	+1.7	+76	+133	+1.71	+0.80	+22	+26	+49	+11.6	+5	+24
CW	Marb	REA	Fat	\$M	\$W	\$F	\$G	\$B	\$C		
+52	+53	+71	-0.02	+74	+79	+78	+52	+130	+243		

- ✓ Colonel son that will add muscle and performance to his progeny.
- ✓ Stems from the Royal Lass cow family.
- ✓ Top 3% WW; top 4% YW; top 10% \$W; top 20% \$M, CW; top 25% Doc, REA.

Act. BW	78
Adj. WW	742
Adj. YW	1409
Adj. SC	37.2
Adj. IMF	4.95
Adj. REA	17.5

229 EXAR HI-TECH 8325B

BULL *19036405 • DOB: 1/14/18 • Tattoo: 8325B

#A A R TEN X 7008 S A
+EXAR HI-TECH 4769B
 +EXAR RITA U049

VIN-MAR JOHNNY CASH 3513
EXAR SANDRA 6553
 EXAR SANDRA 9112



CED	BW	WW	YW	DMI	SC	Doc	Claw	Angle	HP	CEM	Milk
+12	+1.3	+63	+114	+0.31	+0.01	+12	+5.0	+5.8	+13.2	+13	+27
CW	Marb	REA	Fat	\$M	\$W	\$F	\$G	\$B	\$C		
+58	+21	+94	-0.17	+64	+69	+119	+40	+159	+270		

- ✓ No compromise when you use bulls of this caliber on your virgin heifers.
- ✓ Top 2% \$F; top 10% \$B, \$C, CED, CEM, CW, REA; top 20% \$W, YW; top 25% WW.

Act. BW	78
Adj. WW	830
Adj. YW	1364
Adj. SC	38.0
Adj. IMF	4.57
Adj. REA	15.8

227 EXAR GLADIATOR 8076B

BULL *19076758 • DOB: 2/7/18 • Tattoo: 8076B

3F EPIC 4631
+EXAR GLADIATOR 6785B
 +EXAR LUCY 2896

+EXAR REST EASY 4701B
EXAR RACHEL 6390
 VISTA RACHEL 3850



CED	BW	WW	YW	DMI	SC	Doc	Claw	Angle	HP	CEM	Milk
+10	-1.5	+67	+119	+0.77	+1.30	+5	+61	+38	+12.3	+14	+22
CW	Marb	REA	Fat	\$M	\$W	\$F	\$G	\$B	\$C		
+58	+61	+23	+0.63	+60	+72	+108	+41	+149	+253		

- ✓ Nice scoring Epic grandson with impressive individual performance and EPDs.
- ✓ Top 3% Angle; top 5% CEM; top 10% \$F, BW, CW; top 15% \$W, WW, YW; top 20% \$B, SC; top 25% \$C, CED.

Act. BW	59
Adj. WW	766
Adj. YW	1374
Adj. SC	39.5
Adj. IMF	6.53
Adj. REA	14.4

230 EXAR MONUMENTAL 8533B

BULL *19021570 • DOB: 1/15/18 • Tattoo: 8533B

3F EPIC 4631
EXAR MONUMENTAL 6056B
 FWY 7008 OF C085 4029

#K C F BENNETT ABSOLUTE
EXAR BLANCHE 6353
 EXAR BLANCHE 4539



CED	BW	WW	YW	DMI	SC	Doc	Claw	Angle	HP	CEM	Milk
+8	-1.7	+65	+115	+1.06	+0.53	+7	+6.9	+6.1	+10.7	+12	+29
CW	Marb	REA	Fat	\$M	\$W	\$F	\$G	\$B	\$C		
+51	+1.08	+58	+0.35	+45	+77	+91	+72	+163	+256		

- ✓ Tremendous EPD spread with the ability to transmit carcass value.
- ✓ Top 5% BW, Marb; top 10% \$B, \$G, \$W; top 20% \$C, CEM, CW, Milk, WW, YW; top 25% \$F.

Act. BW	68
Adj. WW	761
Adj. YW	1345
Adj. SC	38.1
Adj. IMF	7.44
Adj. REA	14.2

228 EXAR HEROIC 8028B (NHF)

BULL *19030364 • DOB: 1/3/18 • Tattoo: 8028B

3F EPIC 4631
EXAR HEROIC 6062B
 #+EXAR FOREVER LADY 2035

+EXAR EZX 3772B
+EXAR HENRIETTA PRIDE 6675
 +EXAR HENRIETTA PRIDE 5152



CED	BW	WW	YW	DMI	SC	Doc	Claw	Angle	HP	CEM	Milk
+13	0.0	+59	+115	+0.92	+0.39	+11	+62	+55	+8.3	+12	+25
CW	Marb	REA	Fat	\$M	\$W	\$F	\$G	\$B	\$C		
+45	+60	+30	+0.39	+29	+58	+98	+44	+142	+213		

- ✓ Heroic son that stems from the Henrietta Pride 643T cow family.
- ✓ Top 10% CED; top 15% \$F; top 20% CEM, YW; top 25% BW.

Act. BW	63
Adj. WW	722
Adj. YW	1356
Adj. SC	38.2
Adj. IMF	5.62
Adj. REA	14.4

231 EXAR COWBOY UP 8543B

BULL 19036448 • DOB: 1/22/18 • Tattoo: 8543B

HA OUTSIDE 3008
HA COWBOY UP 5405
 #HA BLACKCAP LADY 1602

#EXAR 263C
+EXAR DIXIE ERICA 3944
 J&J DIXIE ERICA 520



CED	BW	WW	YW	DMI	SC	Doc	Claw	Angle	HP	CEM	Milk
0	+4.8	+66	+119	+1.14	+1.47	-2	+3.9	+5.0	+5.2	+6	+14
CW	Marb	REA	Fat	\$M	\$W	\$F	\$G	\$B	\$C		
+37	+17	+28	-0.16	+23	+41	+69	+29	+98	+150		

- ✓ Big numbered, high performance Cowboy Up son.
- ✓ Top 5% Claw; top 15% SC, WW, YW.

Act. BW	98
Adj. WW	757
Adj. YW	1346
Adj. SC	39.8
Adj. IMF	4.59
Adj. REA	14.8



PVF Insight 0129 — sire of Lots 232 & 233

234 EXAR HI-TECH 8527H

BULL *+19254419 • DOB: 2/9/18 • Tattoo: 8527H

#A A R TEN X 7008 S A
+EXAR HI-TECH 4769B
 +EXAR RITA U049

#MYTTY IN FOCUS
 #A A R LADY KELTON 5551
 #+E&B 1680 PRECISION 1023
 +G A R NEW DESIGN 1200

#BALDRIDGE WAYLON W34
+SJH WAYLON OF 7010 3522M
 MAPLECREST EVA 7010

#+GAR-EGL PROTEGE
 BALDRIDGE BLACKCAP T163
 #TC TOTAL 410
 MAPLECREST EVA 4108

AGI											
CED	BW	WW	YW	DMI	SC	Doc	Claw	Angle	HP	CEM	Milk
+14	-1.0	+64	+111	-0.10	-1.01	+17	+69	+48	+12.4	+19	+16
AGI											
CW	Marb	REA	Fat	\$M	\$W	\$F	\$G	\$B	\$C		
+45	+94	+74	-0.13	+66	+64	+113	+72	+185	+306		

Act. BW	71
Adj. WW	504
Adj. YW	909
Adj. SC	32.3
Adj. IMF	5.21
Adj. REA	11.9



- ✓ Low birth High Tech son.
- ✓ His \$C value is in the elite category.
- ✓ Top 1% \$C, CEM; top 2% \$B; top 3% \$F; top 5% CED; top 10% \$G, BW; top 15% Marb; top 20% WW; top 25% REA, YW.

232 C&C INSIGHT 8008

BULL *+19219960 • DOB: 1/8/18 • Tattoo: 8008

#S A V BRILLIANCE 8077
+PVF INSIGHT 0129
 +PVF MISSIE 790

+EXAR CLASSEN 1422B
+C&C WINNIE 4024
 +RAC WINNIE 7456

#+S A V BISMARCK 5682
 S A V BLACKCAP MAY 5270
 #+P V F NEW HORIZON 001
 P V F MISS RAPTOR 024
 DAMERON FIRST CLASS
 +EXAR PRINCESS 2006
 #BR MIDLAND
 WK WINNIE 7305

AGI											
CED	BW	WW	YW	DMI	SC	Doc	Claw	Angle	HP	CEM	Milk
+1	+4.5	+69	+114	+0.81	+0.42	+3	+46	+56	+5.7	+9	+18
AGI											
CW	Marb	REA	Fat	\$M	\$W	\$F	\$G	\$B	\$C		
+41	+04	+1.18	-0.13	+42	+57	+88	+34	+123	+202		

Act. BW	81
Adj. WW	695
Adj. YW	1172
Adj. SC	39.5
Adj. IMF	4.73
Adj. REA	14.2

- ✓ Here is a stout made Insight son who has great growth and REA.
- ✓ A definite sale attraction!
- ✓ Top 1% REA; top 10% WW; top 20% YW; top 25% Claw.

235 EXAR POWERSOURCE 8321B

BULL 19036400 • DOB: 1/10/18 • Tattoo: 8321B

#EXAR DENVER 2002B
+EXAR POWERSOURCE 4723B
 +EXAR LUCY 2944

#EXAR UPSHOT 0562B
 +EXAR ROYAL LASS 1067
 #CONNEALY CONSENSUS 7229
 +EXAR LUCY 9703
 CONNEALY PRODUCT 568
 #EBONISTA OF CONANGA 471
 #BC 7022 RAVEN 7965
 HG TWIN EAGLES 3243

AGI											
CED	BW	WW	YW	DMI	SC	Doc	Claw	Angle	HP	CEM	Milk
+1	+4.2	+54	+93	+0.64	-0.12	+4	+40	+53	+16.0	+9	+24
AGI											
CW	Marb	REA	Fat	\$M	\$W	\$F	\$G	\$B	\$C		
+32	+90	+25	+0.28	+67	+48	+62	+59	+121	+224		

Act. BW	94
Adj. WW	645
Adj. YW	1269
Adj. SC	35.4
Adj. IMF	6.33
Adj. REA	13.8



- ✓ Powersource son with maternal strength bred in.
- ✓ Top 5% Claw; top 15% Marb; top 20% \$G.

233 EXAR INSIGHT 8717B

BULL *+19094541 • DOB: 1/26/18 • Tattoo: 8717B

#S A V BRILLIANCE 8077
+PVF INSIGHT 0129
 +PVF MISSIE 790

DAMERON FIRST CLASS
+EXAR FRONTIER GAL 4834
 W C C FRONTIER GAL 39

#+S A V BISMARCK 5682
 S A V BLACKCAP MAY 5270
 #+P V F NEW HORIZON 001
 P V F MISS RAPTOR 024
 EXG RS FIRST RATE S903 R3
 DAMERON NORTHERN MISS 3114
 #+B/R NEW FRONTIER 095
 #P A F TRAVEL GAL 8712

AGI											
CED	BW	WW	YW	DMI	SC	Doc	Claw	Angle	HP	CEM	Milk
+3	+3.0	+66	+118	+0.58	+0.93	+12	+50	+60	+8.4	+8	+16
AGI											
CW	Marb	REA	Fat	\$M	\$W	\$F	\$G	\$B	\$C		
+52	+11	+98	-0.34	+32	+50	+120	+37	+157	+236		

Act. BW	85
Adj. WW	522
Adj. YW	1098
Adj. SC	36.4
Adj. IMF	4.52
Adj. REA	13.2

- ✓ Super pedigree here!
- ✓ This big ribeye herd sire traces back to the famed Frontier Gal 39.
- ✓ Top 2% \$F; top 5% REA; top 15% \$B, WW, YW; top 20% CW.

236 EXAR STUD 8045B

BULL *19030379 • DOB: 1/10/18 • Tattoo: 8045B

#A A R TEN X 7008 S A
+EXAR STUD 4658B
 +BOBO RITA 1559

+QUAKER HILL RAMPAGE 0A36
EXAR ELBA 6396
 EXAR ELBA 4132

#MYTTY IN FOCUS
 #A A R LADY KELTON 5551
 #SUMMITCREST COMPLETE 1P55
 +DRMCTR 111 RITA 6108
 #MCC DAYBREAK
 +QHF BLACKCAP 6E2 OF4V16 4355
 BUFORD RANCH HAND Y194
 +SILVEIRAS ELBA 2317

AGI											
CED	BW	WW	YW	DMI	SC	Doc	Claw	Angle	HP	CEM	Milk
+8	+0.7	+55	+107	+0.89	+0.47	+2	+49	+44	+11.4	+14	+22
AGI											
CW	Marb	REA	Fat	\$M	\$W	\$F	\$G	\$B	\$C		
+38	+86	+81	+0.14	+49	+52	+84	+66	+150	+244		

Act. BW	67
Adj. WW	744
Adj. YW	1394
Adj. SC	37.9
Adj. IMF	7.96
Adj. REA	17.7



- ✓ Calving ease with massive muscle.
- ✓ Top 5% CEM; top 15% \$G, Angle, Marb, REA; top 20% \$B.

237 EXAR STUD 8305B

BULL *19036375 • DOB: 1/1/18 • Tattoo: 8305B

#A A R TEN X 7008 S A
+EXAR STUD 4658B
 +BOBO RITA 1559

VIN-MAR JOHNNY CASH 3513
EXAR BLACKFOOT 6020
 EXAR MISS BLACKFOOT 3009

#MYTTY IN FOCUS
 #A A R LADY KELTON 5551
 #SUMMITCREST COMPLETE 1P55
 +DRMCTR 111 RITA 6108

#BARSTOW CASH
 VIN-MAR ELOISE 0159
 #CONNEALY CONSENSUS 7229
 +EXAR MISS BLACKFOOT 3300

CED	BW	WW	YW	DMI	SC	Doc	Claw	Angle	HP	CEM	Milk
+13	+0.8	+58	+108	+0.45	+1.09	+20	+58	+48	+10.4	+11	+20
CW	Marb	REA	Fat	\$M	\$W	\$F	\$G	\$B	\$C		
+33	+7.0	+52	+0.59	+48	+54	+87	+50	+138	+227		

- ✓ High calving ease, big REA Stud son.
- ✓ Top 10% CED.

Act. BW	78
Adj. WW	719
Adj. YW	1249
Adj. SC	38.1
Adj. IMF	6.12
Adj. REA	15.3



Baldridge Colonel C251 — sire of Lots 226 & 240

238 EXAR COWBOY UP 7807

BULL *19055511 • DOB: 8/12/17 • Tattoo: 7807

HA OUTSIDE 3008
HA COWBOY UP 5405
 #HA BLACKCAP LADY 1602

#CONNEALY CONSENSUS 7229
EXAR MISS WIX 4999
 BE MISS WIX 014

KG SOLUTION 0018
 #HA EVER LADY 1575
 #SITZ UPWARD 307R
 HA BLACKCAP LADY 5515

#CONNEALY CONSENSUS
 BLUE LILLY OF CONANGA 16
 #CONNEALY LEAD ON
 7-L MISS WIX P352

CED	BW	WW	YW	DMI	SC	Doc	Claw	Angle	HP	CEM	Milk
+11	+1.1	+61	+107	+0.74	+0.15	+5	+49	+62	+9.2	+8	+29
CW	Marb	REA	Fat	\$M	\$W	\$F	\$G	\$B	\$C		
+31	+3.0	+43	+0.06	+43	+70	+64	+35	+99	+171		

- ✓ Exceptional post weaning performance in this Cowboy Up son.
- ✓ Top 20% \$W, CED, Milk.

HA Cowboy Up 5405 —
 sire of Lots 238 & 239



Act. BW	71
Adj. WW	703
Adj. YW	1319
Adj. SC	36.5
Adj. IMF	4.49
Adj. REA	15.2



240 EXAR COLONEL 8704B

BULL *19042046 • DOB: 1/12/18 • Tattoo: 8704B

+BALDRIDGE XPAND X743
+BALDRIDGE COLONEL C251
 BALDRIDGE ISABEL Y69

#HOOVER DAM
 BALDRIDGE QUEEN S87
 #STYLES UPGRADE J59
 +BALDRIDGE ISABEL T935

#CONNEALY ONWARD
+SITZ HENRIETTA PRIDE 643T
 SITZ HENRIETTA PRIDE 81M

#CONNEALY LEAD ON
 ALTUNE OF CONANGA 6104
 #SITZ VALUE 7097
 SITZ HENRIETTA PRIDE 1370

CED	BW	WW	YW	DMI	SC	Doc	Claw	Angle	HP	CEM	Milk
+5	+1.2	+54	+96	+0.79	+0.87	+25	+21	+34	+9.1	+5	+20
CW	Marb	REA	Fat	\$M	\$W	\$F	\$G	\$B	\$C		
+28	+6.1	+1.07	-0.48	+72	+53	+55	+64	+119	+226		

- ✓ Colonel son out of the breed leading 643T donor.
- ✓ Top 3% REA; top 15% \$G, Doc; top 25% \$M.

Sitz Henrietta Pride 643T —
 donor dam of Lot 240



Act. BW	82
Adj. WW	704
Adj. YW	1381
Adj. SC	39.0
Adj. IMF	7.31
Adj. REA	15.8



239 EXAR COWBOY UP 7752

BULL *19055508 • DOB: 7/29/17 • Tattoo: 7752

HA OUTSIDE 3008
HA COWBOY UP 5405
 #HA BLACKCAP LADY 1602

#A A R TEN X 7008 S A
EXAR TIFFANY 0774
 CRAZY K RUBY OF TIFFANY 1576

KG SOLUTION 0018
 #HA EVER LADY 1575
 #SITZ UPWARD 307R
 HA BLACKCAP LADY 5515

#MYTTY IN FOCUS
 #A A R LADY KELTON 5551
 #SUMMITCREST COMPLETE 1P55
 +B/R RUBY OF TIFFANY 5162

CED	BW	WW	YW	DMI	SC	Doc	Claw	Angle	HP	CEM	Milk
+12	+0.3	+51	+104	+0.94	+0.48	+12	+52	+50	+6.1	+13	+22
CW	Marb	REA	Fat	\$M	\$W	\$F	\$G	\$B	\$C		
+34	+9.5	+18	+0.53	+36	+48	+72	+58	+130	+205		

- ✓ Heifer bull candidate with quality.
- ✓ Top 10% CED, CEM, Marb; top 20% \$G.

Act. BW	64
Adj. WW	713
Adj. YW	1327
Adj. SC	37.6
Adj. IMF	6.29
Adj. REA	15.0



241 EXAR EPIC 8045 [NHF]

BULL *19233296 • DOB: 2/8/18 • Tattoo: 8045

VARILEK PRODUCT 2010 04
3F EPIC 4631
 ZEBU QUEEN 1072

#CONNEALY FINAL PRODUCT
 VARILEK PEARL 0006 014
 #EF COMPLEMENT 8088
 EXG BLACKCAP 6247 PPC

#EF COMPLEMENT 8088
+EXAR LADY 5195
 +EXAR LADY 1752

#BASIN FRANCHISE P142
 +EF EVERELDA ENTENSE 6117
 #CONNEALY CONSENSUS 7229
 EXAR LADY 7525

CED	BW	WW	YW	DMI	SC	Doc	Claw	Angle	HP	CEM	Milk
+9	+1.0	+70	+117	+0.78	+1.04	+18	+50	+57	+7.1	+11	+28
CW	Marb	REA	Fat	\$M	\$W	\$F	\$G	\$B	\$C		
+45	+7.4	+47	+0.28	+64	+83	+80	+54	+134	+238		

- ✓ Calving ease Epic son.
- ✓ Top 3% \$W; top 10% WW; top 15% YW; top 25% Marb, Milk.

Act. BW	63
Adj. WW	723
Adj. YW	963
Adj. SC	38.8
Adj. IMF	4.65
Adj. REA	10.1



242 EXAR TEN X 8745B

BULL **19094492 • DOB: 2/9/18 • Tattoo: 8745B

#MYTTY IN FOCUS
#A A R TEN X 7008 S A
#A A R LADY KELTON 5551

#S A F FOCUS OF E R
MYTTY COUNTLESS 906
S A V ADAPTOR 2213
+H S A F LADY KELTON 504B
#G D A R TRAVELER 044
G A R PRECISION 2536
#+V D A R LUCYS BOY
G A R PRECISION 706

+G A R GRID MAKER
#EXAR BLACKCAP 2118 3962
G A R LUCYS BOY 2118

CED	BW	WW	YW	DMI	SC	Doc	Claw	Angle	HP	CEM	Milk
+4	+3.7	+62	+112	+0.63	+1.41	+7	+64	+57	+8.3	+11	+22
CW	Marb	REA	Fat	\$M	\$W	\$F	\$G	\$B	\$C		
+40	+75	+31	+0.19	+37	+53	+85	+54	+138	+216		

- ✓ An own son of Ten X backed by the Blackcap cow family.
- ✓ Top 15% SC; top 20% YW; top 25% Marb; top 25% WW.

Act. BW 77
Adj. WW 689
Adj. YW 1340
Adj. SC 40.3
Adj. IMF 5.61
Adj. REA 15.8



245 C&C BLUE CHIP 8018

BULL *19219969 • DOB: 1/17/18 • Tattoo: 8018

DAMERON FIRST CLASS
+EXAR BLUE CHIP 1877B
+GREENS PRINCESS 1012

EXG RS FIRST RATE S903 R3
DAMERON NORTHERN MISS 3114
GREENS PREMIUM 7578
GREENS PRINCESS 7418
#S A V BRILLIANCE 8077
+PVF MISSIE 790
DAMERON FIRST CLASS
+EXAR FOREVER LADY 2627

+PVF INSIGHT 0129
#EXAR FOREVER LADY 3977
EXAR FOREVER LADY 0586

CED	BW	WW	YW	DMI	SC	Doc	Claw	Angle	HP	CEM	Milk
-6	+5.4	+61	+103	+0.46	-0.24	+5	+49	+50	+8.9	+2	+11
CW	Marb	REA	Fat	\$M	\$W	\$F	\$G	\$B	\$C		
+42	+25	+63	+0.58	0	+26	+94	+30	+124	+161		

- ✓ Stout made with extra bone and performance.
- ✓ Top 20% \$F.

Act. BW 89
Adj. WW 761
Adj. YW 1289
Adj. SC 35.6
Adj. IMF 4.76
Adj. REA 14.9



243 EXAR STETSON 8072B

BULL *19076754 • DOB: 2/2/18 • Tattoo: 8072B

#A A R TEN X 7008 S A
#EXAR STETSON 3704B
+SITZ HENRIETTA PRIDE 643T

#MYTTY IN FOCUS
#A A R LADY KELTON 5551
#CONNEALY ONWARD
SITZ HENRIETTA PRIDE 81M
#+GAR-EGL PROTEGE
BALDRIDGE BLACKCAP T163
#BON VIEW NEW DESIGN 1407
+TOEBBEN FOREVER LADY 0976

#BALDRIDGE WAYLON W34
#EXAR FOREVER LADY 6004
+EF FOREVER LADY 4015

CED	BW	WW	YW	DMI	SC	Doc	Claw	Angle	HP	CEM	Milk
+5	+1.9	+50	+89	+0.26	+1.24	+19	+52	+41	+5.4	+11	+34
CW	Marb	REA	Fat	\$M	\$W	\$F	\$G	\$B	\$C		
+24	+1.00	+42	-0.13	+45	+61	+61	+71	+131	+215		

- ✓ This Stetson son is among the elite when you analyze IMF data.
- ✓ Top 5% Angle, Milk; top 10% \$G, Marb; top 20% SC.

Act. BW 77
Adj. WW 732
Adj. YW 1300
Adj. SC 39.2
Adj. IMF 9.19
Adj. REA 13.8



246 EXAR BEST IN CLASS 1497B

BULL *18941437 • DOB: 11/2/17 • Tattoo: 1497B

EXG RS FIRST RATE S903 R3
+DAMERON BEST IN CLASS
DAMERON NORTHERN MISS 3114

#EXAR LUTTON 1831
RAFTER S BLACKCAP P909
+DAMERON P V F RAPTOR 702
#+DAMERON MISS 550
+WK ULTIMATUM
GREENS LORI 5078
#0 G L BATTLE CRY 427 128
GREENS BETHANY 3511

GREENS PREMIUM 7578
#EXAR PRINCESS 1012
GREENS PRINCESS 7418

CED	BW	WW	YW	DMI	SC	Doc	Claw	Angle	HP	CEM	Milk
0	+3.8	+62	+104	+0.69	+0.76	+17	+70	+53	+6.8	+8	+23
CW	Marb	REA	Fat	\$M	\$W	\$F	\$G	\$B	\$C		
+54	+33	+62	-0.23	+20	+51	+100	+42	+141	+203		

- ✓ Sired by the full brother to First Class, this son of Best in Class has a great look.
- ✓ Top 15% \$F, CW; top 25% WW.

Act. BW 75
Adj. WW 710
Adj. YW 1326
Adj. SC 39.7
Adj. IMF 4.73
Adj. REA 15.5



244 EXAR INVESTMENT 8434B

BULL 19053812 • DOB: 2/5/18 • Tattoo: 8434B

#CONNEALY FINAL PRODUCT
#SITZ INVESTMENT 660Z
#+SITZ ELLUNAS ELITE 656T

CONNEALY PRODUCT 568
#EBONISTA OF CONANGA 471
#SITZ UPWARD 307R
SITZ ELLUNAS ELITE 35M
#CONNEALY CONSENSUS 7229
+SITZ HENRIETTA PRIDE 643T
#BASIN SPREAD 304T
+EXG LUCY T608 R3

+EXAR SIGNIFICANT 1769B
EXAR LUCY 4759
EXAR LUCY 9474

CED	BW	WW	YW	DMI	SC	Doc	Claw	Angle	HP	CEM	Milk
+1	+2.6	+48	+95	+0.82	+1.20	+13	+47	+50	+9.0	+7	+22
CW	Marb	REA	Fat	\$M	\$W	\$F	\$G	\$B	\$C		
+34	+33	+31	+0.24	+49	+37	+80	+33	+113	+196		

- ✓ Investment son with maternal power, going back to the Lucy cow family.
- ✓ Top 25% SC.

Act. BW 78
Adj. WW 518
Adj. YW 968
Adj. SC 38.9
Adj. IMF 4.22
Adj. REA 11.2

247 EXAR BOTTOM LINE 8136B

BULL *19061342 • DOB: 2/2/18 • Tattoo: 8136B

#EXAR DENVER 2002B
EXAR BOTTOM LINE 5002B
+EXAR ROYAL LASS 6191

#EXAR UPSHOT 0562B
+EXAR ROYAL LASS 1067
#CONNEALY CONSENSUS 7229
+EXAR ROYAL LASS 1067
#MYTTY IN FOCUS
#A A R LADY KELTON 5551
#EXAR UPSHOT 0562B
#HCC 7022 BLACKBIRD 727

#A A R TEN X 7008 S A
RCC BLACKBIRD 2613
EXAR BLACKBIRD 2191

CED	BW	WW	YW	DMI	SC	Doc	Claw	Angle	HP	CEM	Milk
+12	+1.3	+68	+115	+0.84	+1.19	+9	+53	+52	+8.1	+16	+31
CW	Marb	REA	Fat	\$M	\$W	\$F	\$G	\$B	\$C		
+44	+53	+20	+0.56	+51	+80	+84	+38	+122	+209		

- ✓ Consistent performance stats and EPD profile in this EXAR Denver grandson.
- ✓ Top 1% CEM; top 5% \$W; top 10% CED, Milk; top 15% WW; top 20% YW; top 25% SC.

Act. BW 62
Adj. WW 774
Adj. YW 1363
Adj. SC 36.3
Adj. IMF 6.82
Adj. REA 15.5



248 EXAR EXCLUSIVE 8570B

BULL *19061401 • DOB: 2/10/18 • Tattoo: 8570B

#EXAR DENVER 2002B
EXAR EXCLUSIVE 4016B
 +EXAR FOREVER LADY 6031

#EXAR UPSHOT 0562B
 +EXAR ROYAL LASS 1067
 #CONNEALY CONSENSUS 7229
 +EXAR FOREVER LADY 81248

+PVF INSIGHT 0129
EXAR LASS 5438
 +EXAR LASS 0408

#S A V BRILLIANCE 8077
 +PVF MISSIE 790
 #+RITO GEM3 OF 4L1 EMBLAZON
 +RAB-GAR MS 1407 4921P

CED	BW	WW	YW	DMI	SC	Doc	Claw	Angle	HP	CEM	Milk
+13	+0.1	+59	+118	+1.02	+0.35	+25	+58	+50	+9.8	+11	+23
CW	Marb	REA	Fat	\$M	\$W	\$F	\$G	\$B	\$C		
+49	+32	+83	+0.15	+57	+59	+101	+40	+141	+240		

- ✓ Nice patterned Exclusive son.
- ✓ Tremendous post weaning growth.
- ✓ Top 10% CED; top 15% \$F, Doc, REA, YW; top 25% BW, CW.

Act. BW	78
Adj. WW	788
Adj. YW	1545
Adj. SC	36.9
Adj. IMF	5.00
Adj. REA	14.0



EXAR Monumental 6056B — sire of Lots 204, 230 & 251

249 EXAR RAPTURE 8549B

BULL *19036459 • DOB: 1/24/18 • Tattoo: 8549B

+QUAKER HILL RAMPAGE 0A36
+EXAR RAPTURE 5844B
 +BOBO RITA 1559

#MCC DAYBREAK
 +QHF BLACKCAP 6E2 OF4V16 4355
 #SUMMITCREST COMPLETE 1P55
 +DRMCTR 111 RITA 6108

+EXAR TOP TEN 3906B
EXAR SANDY 5251
 +EXAR SANDY 2705

#A A R TEN X 7008 S A
 +EXAR LUCY 4449
 #CONNEALY CONSENSUS 7229
 WK SANDY 5302

CED	BW	WW	YW	DMI	SC	Doc	Claw	Angle	HP	CEM	Milk
+8	+0.2	+59	+96	+0.51	+0.98	+5	+62	+54	+10.2	+10	+30
CW	Marb	REA	Fat	\$M	\$W	\$F	\$G	\$B	\$C		
+33	+77	+53	-0.10	+45	+72	+63	+61	+123	+205		

- ✓ Big weaning and yearling with power and stoutness.
- ✓ Top 15% \$W, Milk; top 20% \$G; top 25% BW, Marb.

Act. BW	78
Adj. WW	816
Adj. YW	1427
Adj. SC	38.9
Adj. IMF	5.73
Adj. REA	16.1

251 EXAR MONUMENTAL 8317B

BULL *19036394 • DOB: 1/9/18 • Tattoo: 8317B

3F EPIC 4631
EXAR MONUMENTAL 6056B
 FWY 7008 OF C085 4029

VARILEK PRODUCT 2010 04
 ZEBU QUEEN 1072
 #A A R TEN X 7008 S A
 +FWY RITA C085

+EXAR EZX 3772B
EXAR EVERELDA ENTENSE 6184
 +EXAR EVERELDA ENTENSE 4747

#A A R TEN X 7008 S A
 BASIN JOY 6278
 #EXAR UPSHOT 0562B
 +BOYD EVERELDA ENTENSE 901

CED	BW	WW	YW	DMI	SC	Doc	Claw	Angle	HP	CEM	Milk
+10	-0.4	+60	+103	+0.58	+0.73	+21	+54	+50	+12.6	+13	+29
CW	Marb	REA	Fat	\$M	\$W	\$F	\$G	\$B	\$C		
+51	+57	+54	+0.42	+69	+73	+95	+46	+141	+252		

- ✓ Heavy and thick Monumental son.
- ✓ Top 10% CEM; top 15% \$W; top 20% \$F, BW, CW, Milk; top 25% \$C, CED.

Act. BW	76
Adj. WW	826
Adj. YW	1360
Adj. SC	39.9
Adj. IMF	5.40
Adj. REA	15.7

250 EXAR RITO 9Q13 7975

BULL *19085840 • DOB: 9/29/17 • Tattoo: 7975

+RITO 9Q13 OF RITA 5F56 GHM
+EXAR RITO 9Q13 4664B
 +G A R OBJECTIVE 1885

#GARDENS HIGHMARK
 +RITA 5F56 OF 1198 FD
 #S S OBJECTIVE T510 OT26
 G A R 1407 NEW DESIGN 2232

#CONNEALY CONSENSUS 7229
EXAR BLACKCAP 4532
 #+MONARCH BLACKCAP Y147

#CONNEALY CONSENSUS
 BLUE LILLY OF CONANGA 16
 #SUMMITCREST COMPLETE 1P55
 +RIVERBEND BLACKCAP W1049

CED	BW	WW	YW	DMI	SC	Doc	Claw	Angle	HP	CEM	Milk
+7	-0.2	+51	+85	+0.37	+1.79	+25	+62	+47	+8.6	+8	+31
CW	Marb	REA	Fat	\$M	\$W	\$F	\$G	\$B	\$C		
+32	+1.27	+45	+0.21	+72	+72	+63	+81	+144	+259		

- ✓ Calving ease with a big adjusted REA and high marbling.
- ✓ Top 2% Marb; top 3% \$G; top 4% SC; top 15% \$W, Doc, Milk; top 20% \$C, \$M, BW; top 25% \$B.

Act. BW	65
Adj. WW	761
Adj. YW	1425
Adj. SC	42.0
Adj. IMF	8.20
Adj. REA	16.2

252 C&C TRUST 8009

BULL *19219961 • DOB: 1/9/18 • Tattoo: 8009

#EXAR DENVER 2002B
+EXAR TRUST 4748B
 +EXAR PRIMROSE 2719

#EXAR UPSHOT 0562B
 +EXAR ROYAL LASS 1067
 #CONNEALY CONSENSUS 7229
 +DC RWPC PRIMROSE U402

+PVF INSIGHT 0129
+C&C WINNIE 6006
 +RAC WINNIE 7456

#S A V BRILLIANCE 8077
 +PVF MISSIE 790
 #BR MIDLAND
 WK WINNIE 7305

CED	BW	WW	YW	DMI	SC	Doc	Claw	Angle	HP	CEM	Milk
+7	+0.6	+51	+100	+0.63	+0.77	+15	+44	+59	+2.8	+10	+30
CW	Marb	REA	Fat	\$M	\$W	\$F	\$G	\$B	\$C		
+34	+51	+38	+0.21	+36	+59	+77	+43	+120	+192		

- ✓ Denver grandson that will work well on heifers.
- ✓ Top 15% Milk; top 20% Claw.

Act. BW	74
Adj. WW	779
Adj. YW	1321
Adj. SC	39.9
Adj. IMF	5.14
Adj. REA	14.6



Dale and Mary Barber, center, were honored as inductees into the American Hereford Association Hall of Fame during the 2018 AHA Annual Meeting and Conference. The Hall of Fame honor annually recognizes breeders who have dynamically influenced the direction and advancement of the Hereford breed.

BARBER RANCH has been family owned and operated since 1904, running purebred Hereford cattle continuously. We have used artificial insemination for nearly 50 years to continually strive to offer our customers cattle that will rank at the top of the industry, both genetically and phenotypically. Embryo transplant is also heavily utilized to produce genetics that are consistently on the leading edge of the Hereford industry. Barber Ranch bloodlines can be seen throughout Hereford pedigrees all over North America. We continue to seek fresh genetics and are proud to offer breeding options that are at the forefront of the curve. We strive to raise bulls that will sire progeny that perform in the pasture, in the feedyard and on the plate. We demand cattle with a lot of maternal ability bred into them, great udders, and a good look. You are invited to visit us online and at the ranch any time.

Ranch (806) 235-3692 • barberranch.com 

THANK YOU FOR YOUR INTEREST AND SUPPORT!

 **CENTRAL** Life Sciences®

**DOING NOTHING
IS NOT HOW YOU
GOT HERE.
CONTINUE DOING SOMETHING ABOUT HORN FLIES**

It's almost the end of horn fly season.

Don't let all your hard work this season be diminished.

Keep Altosid® IGR in your feed supplement until 30 days after the first frost to stop overwintering larvae and give your herd a better chance of reaching its production potential. Do something about horn flies and get a jump on next spring. Don't forget to keep Altosid® IGR in your feed supplement until 30 days after the first frost.

To learn more, visit AltosidIGR.com.

*Data on file.
Altosid and the cow head design are registered trademarks of Wellmark International.
Central Life Sciences with design is a registered trademark of Central Garden & Pet Company. ©2019 Wellmark International.





BARBER RANCH BULLS

- ✓ Powerful
- ✓ Docile
- ✓ Efficient
- ✓ Fertile
- ✓ Backed by over a century of genetic progress

Breed defining sires are offered annually in our bull sale.

Both new and repeat buyers continue to select their herd leaders from Barber Ranch.

Be with us Wednesday, November 13 in San Saba and see how

Barber Ranch genetics can elevate your next calf crop to premium levels!



BR CHARLES HUTTON 6033

is an example of the quality that is offered throughout our sale. Out of a first-calf heifer and sired by a Barber Ranch herd sire, 6033 sold mid-sale, sight unseen in our 2017 bull sale. Be assured that each bull we offer has the genetic potential to be a herd improver!

Annual Bull Sale

Wednesday, November 13, 2019

Jordan Cattle Auction, San Saba, Texas



Family Owned & Operated Since 1904

Ranch (806) 235-3692	Brett (806) 681-2457
Justin (806) 681-5528	Terri (817) 727-6107
Dale (806) 673-1965	Jason (817) 718-5821
Mary (806) 930-6917	Rylee (806) 676-0098
Robbie Duis (815) 858-4129	Bryden (309) 323-2715
Robyn Samsel (812) 236-1159	
10175 FM 3138, Channing, TX 79018	
barberranch@wildblue.net • barberranch.com	



10175 FM 3138
Channing, TX 79018

FIRST CLASS MAIL
TIME DATED...PLEASE DO NOT DELAY



THE DAY YOU STEP UP YOUR GAME!

BARBER RANCH BULL SALE **WEDNESDAY, NOVEMBER 13**

11 a.m. at Jordan Cattle Auction, San Saba, TX, & live on Superior



Featuring near 100 lots of cutting-edge Hereford genetics...horned & polled
High performance bulls as well as calving ease bulls. Also selling their heifer mates, bred & open.

Videos online: **barberranch.com**

