

Welcome to
Cowboy Up
Country!



W *Hinman* **A** *Angus*

We do one thing . . . **Angus!**

*33rd Annual
Bull Sale*

Tuesday, April 7, 2020

At the Ranch • 1:00 pm MDT

Selling

220 Yearling Angus Bulls

Malta, Montana

ANGUS^{GS}
Powered by Neogen GeneSeek



Balanced Trait Bulls

generations deep in cow power

HA Hinman Angus

We do one thing . . . **Angus!**



Pre-Sale Gathering
April 6 • Monday Afternoon
at the Sale Barn

Join us to preview the bulls,
 guest speaker Ginette Gottswiller at 5:30,
 followed by dinner. See page 5.

Sale Day
Tuesday
April 7, 2020

Lunch will be served at
 11:30 am Sale Day

Sale Time 1:00 pm

Hinman Angus

We do one thing . . . Angus!

406.670.5074

Selling

220 Yearling Registered Angus Bulls

Sale Day Phones

Dave 406-654-4656

Billy 406-654-4669

Sale Barn 406-654-1260

Auctioneer

Joe Goggins

Absentee Bidding

Bid Online Sale Day with Superior.

www.SuperiorLivestock.com

John Andras, Superior Representative 406-670-5074

See page 2 for details.

Online Catalog & Video

View catalog at www.HinmanAngus.com,

www.BallyhooPrinting.com or www.Angus.org

Videos at www.SuperiorLivestock.com or www.BillPelton.com

Accommodations

Edgewater Inn Motel, *ad on page 52* 406-654-1302

Great Northern Hotel, *ad on page 50* 406-654-2100

Maltana Motel, *ad on page 50* 406-654-2610

Phillips County Airport ID M75. 406-654-1143

Terms - Cash

All cattle will sell under the current terms and conditions of the American Angus Association.

Liability

All persons who attend the sale do so at their own risk. Hinman Angus LLC, Dave & Yvonne Hinman, William & Heidi Lulloff assume no liability, legal or otherwise, for any accidents which may occur.

Trucking

Free delivery on bulls to CENTRAL POINTS (stockyards, etc) within 1000 miles, or the nearest Canadian border, on purchases of \$4000 or more. We will refund \$50 per bull on any bulls picked up sale day or within the next three days after the sale.

Bids

Sight unseen satisfaction guarantee. Call Dave or Billy prior to sale day to discuss your requirements; that will help us purchase the bulls you need.

Volume Discount

A 10% discount will be given on 10 or more bulls purchased by, transferred and delivered to one buyer.

Retained Interest

Hinman Angus is retaining 1/3 semen revenue-sharing interest in each individual bull in the sale, unless otherwise announced from the block. Natural use and salvage value belong to the buyer.

*33rd Annual
Bull Sale*

Tuesday

April 7, 2020

*At the Ranch 10 miles
east of Malta, Montana*

**1:00 pm
MDT**

Sale Order

We will start with Lot 1 and sell in Lot order.

ANGUSGS
Powered by Neogen GeneSeek
See page 49

EPDs

EPDs are current as of March 6, 2020. Updated EPDs at www.Angus.org

Cattle Available For Viewing

The cattle are fed at Hould Feedlot southwest of Malta and can be seen there anytime until the weekend before the sale, at which time they are moved to the ranch.

Calving Ease Explanation

- ☺ - Recommended for Cows
- ☺☺ - Moderate Calving Ease, recommended for use mostly on cows
- ☺☺☺ - Superior Calving ease, should work well with most heifers
- ☺☺☺☺ - Excellent calving ease, use on first calf heifers

Herd Health

We have an excellent whole herd health program with the help of Dr. Rick Levesque. All bulls have been tested for BVD and have had 2 shots of Fusogard.

Fertility & Ultrasound

Bulls were semen evaluated and scrotal measured by Dr. Roger Baxter DVM on March 2 and scanned by Sonja Gregory on January 21.

First Year Breeding Season Guarantee

In lieu of a shared commercial policy, we are offering our own First Year Breeding Season Guarantee. Breeding season is defined as 90 days after first turn out. All bulls selling for \$3000 or more that do not complete a full breeding season, will be allowed 50% of the value of the injured bull, and buyer may keep the salvage value.

Please notify us as soon as possible after any injury and prior to the injured bull being sold for salvage. All injured bulls must be diagnosed by a veterinarian and the written claim must be submitted by September 1, 2020.

AM, NH, CA, M1, DD and OH Guarantee

All sale bulls are pedigree free or have been tested free of all known genetic defects.

Special Representatives

- Joe Goggins, Auctioneer 406-861-5664
- Kurt Kangas, Regional Mgr, American Angus Assoc. 661-706-2041
- Ron Frye 406-600-7514
- Cory Poser MT Angus Assoc President
- Jesse Thompson MT Angus Assoc Executive Administrator
- John Andras, Superior. 406-670-5074
- John Goggins 406-698-4159
- Dan Hinman 208-250-1210
- Devin Murnin 406-696-1502
- Jeff Thomas. 406-581-8859
- Andy Rest 406-670-5678





HOW TO PARTICIPATE AS AN ABSENTEE BUYER WITH SUPERIOR

We have made preparations to bid and buy livestock through Superior Productions' "Call or Click-To-Bid" service for those unable to attend in person on sale day.

Please note that all of the lots in the sale will also be available for viewing online prior to sale day at www.superiorlivestock.com.

HERE'S HOW IT WORKS

Turn in Bids Over the Phone. This is our traditional method of buying livestock. To get started simply go online to www.superiorlivestock.com and click on the tab titled "Register for a Buyer Number". Select the registration form for Superior Productions and print the registration form, fill it out and fax it in to Superior Productions at (817) 378-3380 with a signature on it, or scan and email the form to info@superiorauction.com. You can also mail it in to the address provided on the form. Upon receipt of this information Superior will call you with a buyer's number and the bid line phone number that you will use on sale day to place bids over the phone.

Click-To-Bid. This is Superior's online bidding platform for cattle buying. Please note that high speed internet is required – this is not for dial-up or satellite internet. Registration is free, but you must become a member of www.superiorclicktobid.com to sign up. Becoming a member is easy - just go to the homepage of www.superiorclicktobid.com and follow the out-lined steps to get started. Input your information and select a username and password. You will receive an e-mail confirming you are a member. From that point forward you just have to sign in and select the sale you would like to register for and once approved you will receive an e-mail confirming which sale you are now registered for.

Viewing the Auction. There are 2 places to view the sale broadcast live on the internet: www.superiorlivestock.com or www.superiorclicktobid.com. Just go to the home page of either website and select the auction. If you just want to watch the auction on your computer, smartphone or tablet go to www.superiorlivestock.com, but if you want to bid over the computer you must go to www.superiorclicktobid.com. Remember you can call in to bid on the internet, but you must be a member of www.superiorclicktobid.com to "clickto-bid". Your computer must have Flash Media Player installed for this website to view the auction. If you have any questions, please call the Superior Productions office at 800-431-4452.

**If you plan to bid by phone through Superior Livestock or 'Click-to-Bid', you must register at www.superiorlivestock.com prior to bidding.*

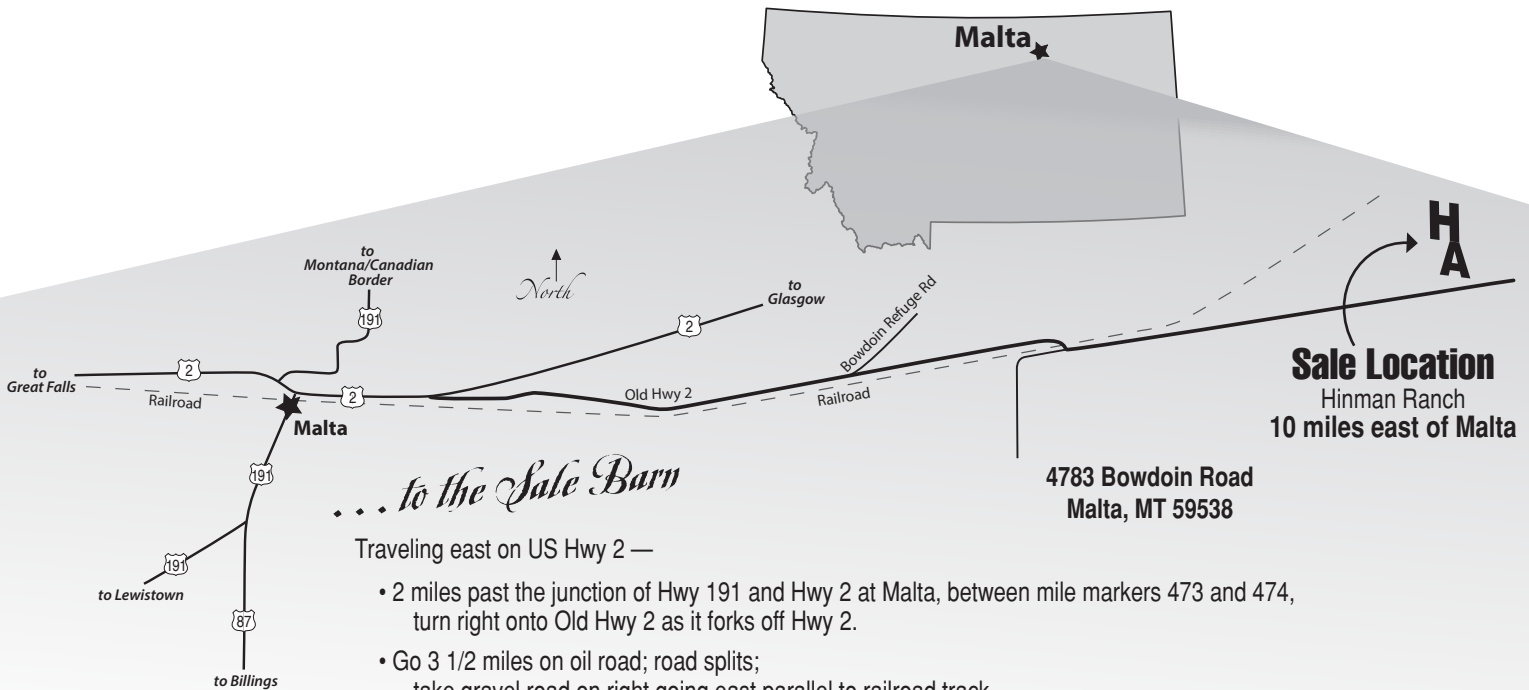

... to the Sale Barn

Traveling east on US Hwy 2 —

- 2 miles past the junction of Hwy 191 and Hwy 2 at Malta, between mile markers 473 and 474, turn right onto Old Hwy 2 as it forks off Hwy 2.
- Go 3 1/2 miles on oil road; road splits; take gravel road on right going east parallel to railroad track.
- Go 1 1/2 miles, cross the railroad tracks, immediately turn left still going east.
- Go 3 more miles.

Sale Barn is the green building on the left; turn in at the Hinman Angus Sign.





**Dave & Yvonne Hinman
Billy & Heidi Luloff**

Dave Hinman
Home/Office 406/ 654-1809
cell 406/ 654-4656

fax 406/654-1810
HinmanAngus@hotmail.com
PO Box 220 • Malta MT 59538

Billy Luloff
cell 406/ 654-4669

Dear Friends,

Everyone at Hinman Angus welcomes you to our sale. It is very encouraging to see so many of our customers and friends come back year after year. From that end, we take our responsibility as a seedstock supplier with great humility and the will to want to make each years' bulls better.

Just a few thoughts on our philosophy of breeding cattle. In my opinion, more is not always better in any one trait. We try to blend as many solid numbers as we can in each bull we use. We have always believed that if you incorporate traits in a slower, more balanced fashion, when you get to where you want to be, it will be real and have a much better chance of breeding true. Cow families that have many generations of top end females is what it is all about.

As always, we provide all the information we can to help in your selections. Every bull has been DNA tested through Angus GS, parentage tested, performance tested, fertility tested, scrotal measured, BVD tested, had two foot rot vaccinations and has been ultrasounded for carcass merit.

It is a pleasure to work with Bruce, Linda, Lance and the entire top notch crew at the Hould Bull Development Facility. Bruce's want-to is unmatched in his feeding and caring for the bulls. We also want to recognize Ron Frye for all his expertise and friendship he brings to our program.

The bulls, from end to end, are the strongest set yet. Large sire groups of one-half and three-quarter brothers, along with several sire groups of embryo transfer calves, will help with consistency in kind. We are excited about the new sire groups as well as the strong sire groups from our tried and proven lines. With any luck at all, I think the cattle industry is about to enter into a long term strength. (There goes the eternal optimist in me again!) We sincerely thank everyone who has invested in our program over the years and look forward to seeing you on April 7th.

Sincerely,

*Dave & Yvonne,
Billy & Heidi*



Dave and Yvonne



Heidi and Billy



YOU'VE DONE THE WORK.

Get paid for it.

You've invested in good genetics.
You've kept all the records.

AngusLink™ combines USDA Process Verified Programs with a Genetic Merit Scorecard that gives buyers confidence in your calves. From age and source verification to cattle care and handling, you choose which programs make the most sense for you.

Group Age & Source: Verifies the group age and source of the cattle

Angus-Sired Genetics: Verifies calves are sired by 100% registered Angus bulls

Non-Hormone Treated Cattle: Verifies cattle have never received hormones

NeverEver®: No antibiotics, no hormones, no animal by-products ever

Cattle Care & Handling: Documents proper management, demonstrates quality commitment

Calf Management: Documents preventative health program

Genetic Merit Scorecard™: Measures the genetic merit of calves for feedlot performance and carcass merit.

*Optional, not part of the PVP claims

Easy and affordable, our customer service representatives walk you through the process

ANGUS LINK™

VALUE ADDED PROGRAMS

Call us at 816-383-5100 to sign up or
visit AngusLink.com for more information.

Pre-Sale Gathering
April 6 • Monday Afternoon
at the Sale Barn

Join us to preview the bulls, guest speaker at 5:30, followed by dinner

Please join us in the bleacher section of the sale barn at 5:30 pm Monday evening as Ginette explains the AngusLink program. She will be available later that evening, as well as on sale day, to visit with individuals who would like more detailed information. Dinner will follow Ginette's talk.

guest speaker
**Ginette
Gottswiller**



*American Angus Association
Commercial Program/AngusLink Director*

Ginette Gottswiller grew up on a diversified farming operation in Northwest Missouri where her family farms and manages commercial Angus cattle. She currently serves the as the Director of Commercial Programs for the American Angus Association headquartered in Saint Joseph, Missouri.

She has served in many capacities during her tenure with the Association, but most significantly, she has led the Commercial Programs Department since 2011. In today's changing marketplace, she works in conjunction with staff, regional managers and registered Angus breeders to provide commercial cattlemen the tools needed for success in communicating the value of record keeping, marketing and proper cattle identification. The Commercial Programs Department oversees the promotion and daily operations of the AngusLink Process Verified Program, Custom Cattle Tags website and the Angus Black Book mobile application.

- call or text -
406.600.7514
www.RonFryeMarketing.com



Welcome to The Annual Hinman Angus Bull Sale.

The Hinman program always creates a lot of excitement this time of year! It's a bull sale packed full of big stout performance bulls with a strong maternal base that draws breeders and top commercial producers to Malta, on April 7th. The HA prefix is synonymous with high quality feeder calves and replacement females. The summer videos will always have market toppers with Hinman bulls listed as their primary source of bull power. Dave and Billy have always taken great pride in providing seed stock that not only increase your bottom line but produce a product that you can be proud of. They understand that pounds pay; that quality, consistency, and eye appeal drive the commercial cattle markets each and every day.

The longevity of the Hinman program speaks volumes to what you will find in the offering on sale day. They only keep cattle that will perform and fit the northern environment. After decades of this kind of mind set you're left with an excellent cow herd that defines who you are as a breeder. It also allows for maximum flexibility from a breeding stand point, very little corrective mating's are needed come spring breeding season.

At Hinman Angus they've done it all for you, decades of performance testing, DNA testing of every bull in the sale, fertility tested, ultra sounded for carcass merit, all the information you need to make an informed decision. If that's not enough give Dave or Billy a call, they will give you a honest evaluation of any lot in the sale.

If I can be of any assistance as you prepare for this sale please don't hesitate to contact me.

All the best,
Ron Frye
406.600.7514 • ronfryemarketing@gmail.com • www.ronfryemarketing.com

Reference Sires

HA Cowboy Up 5405

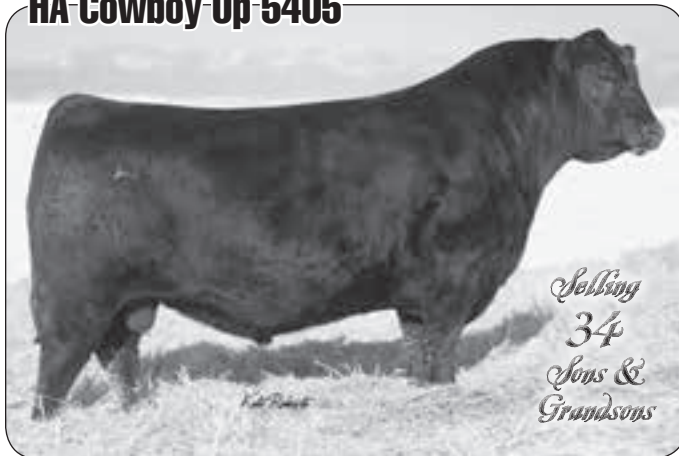

Cowboy Up is a unique sire that is living up to his promising beginnings. Sons and daughters are powerful individuals, consistent in kind, with that striking look and big volume phenotype. Cowboy Up sires feedlot performance in his progeny as good as it gets. Excellent foot structure and quiet dispositions. The first Cowboy Up daughters are in production now and they look just as we imagined they would. They have lots of milk, beautiful udders and outstanding mothering ability wrapped up in a high volume package to ensure fleshing ability and longevity. One other thing that is remarkable, is Cowboy Up's ability to sire one good calf after another.

Reference Sire HA Cowboy Up 5405

Bull Calved 01/30/15 18286467
 KG Solution 0018# MOGCK Sure Shot#
 HA Outside 3008 KG Rito Lady 8724
 HA Ever Lady 1575# S A V Bismarck 5682#
 HA Ever Lady 8066
 Sitz Upward 307R# Connealy Onward#
 HA Blackcap Lady 1602# Sitz Henrietta Pride 81M
 HA Blackcap Lady 5515 E&b 4137 Dominett 814#
 HA Blackcap Lady 3833

CED	BW	WW	YW	MILK	MARB	RE	FAT	\$W	\$F	\$G	\$B
+8	+2.6	+74	+136	+11	+12	+40	-.027	+48	+95	+29	+124
.83	.97	.96	.94	.68	.59	.56	.59	— ACCURACIES			

Owned by Hinman Angus, Wilks Ranch, Express Ranches

HA Prime Cut 4493



Reference Sire HA Prime Cut 4493

Bull Calved 02/17/14 17943466
 TC Franklin 619# TC Total 410#
 Vermilion Sirloin TC Marcia 1069#
 Vermilion Lass 8482# Vermilion 7078 Dateline N539
 Vermilion Lass 5289
 HA Program 5652# HA Future Direction 3540
 HA Blackcap Lady 2782
 HA Miss Blackcap 9127 TC Trademark 987#
 H A Miss Blackcap 1250# H A Miss Blackcap 5087#

CED	BW	WW	YW	MILK	MARB	RE	FAT	\$W	\$F	\$G	\$B
+9	+1.9	+72	+119	+23	+35	+90	-.020	+70	+103	+46	+149
.75	.92	.90	.85	.59	.49	.49	.49	— ACCURACIES			

Owned by Hinman Angus and U2 Ranch, Alberta • Leased by Genex

Prime Cut 4493 was the high selling bull in our 2015 sale going to U2 Ranch in Canada. Prime Cut sires an attractive look in both his sons and his daughters, along with strong performance and carcass ability. Prime Cut daughters are making excellent cows with very good udders and strong fleshing ability as well as a good temperament. Prime Cut's influence will have a lasting effect at Hinman Angus.

DPL Boundary T72



Reference Sire DPL Boundary T72

Bull Calved 08/14/16 18834819
 Summitcrest Complete 1P55# C F Right Design 1802#
 KM Broken Bow 002# Summitcrest Elba 1M17
 Summitcrest Princess 0P12# Basin Ambush 8161
 Summitcrest Princess 2J10#
 DPL Anarchy M05 Sitz Dash 10277#
 HAVE Princess 5024 H217
 DPL Barbara 4080 H A Image Maker 0415#
 DPL Barbara 9070 DPL Barbara 5090

CED	BW	WW	YW	MILK	MARB	RE	FAT	\$W	\$F	\$G	\$B
+15	-2.6	+65	+104	+27	+99	+39	+0.11	+80	+50	+67	+117
.56	.73	.68	.62	.32	.43	.44	.42	— ACCURACIES			

Owned by Hinman Angus, Del Porto Livestock

We purchased T72 from David & Jeanine Del Porto. Boundary had that performance look along with very strong carcass qualities. T72 is a calving ease specialist and his first 66 progeny averaged 110 IMF Ratio and 100 Ribeye Ratio. Boundary sons are large scrotal bulls with excellent disposition. We would look for the maternal side to be very strong from his Dash x Image Maker dam. Strong sire group with calving ease, growth, maternal and carcass traits all in one package.

HA-Outside-Two-7891



Reference Sire HA Outside Two 7891

Bull Calved 03/07/17 +18918582
 MOGCK Sure Shot# Mytty In Focus#
 KG Solution 0018# Mogck Black Lass 2065
 KG Rito Lady 8724 KG Onward 6221
 KG Rito Lady 8187
 S A V Bismarck 5682# G A R Grid Maker#
 S A V Abigale 0451
 HA Ever Lady 1575# H A Power Alliance 1025#
 HA Ever Lady 8066 HA Ever Lady 5787

CED	BW	WW	YW	MILK	MARB	RE	FAT	\$W	\$F	\$G	\$B
+7	+9	+69	+129	+24	+41	+58	-002	+67	+101	+43	+144
.47	.73	.68	.59	.36	.44	.44	.43	— ACCURACIES			

Owned by Hinman Angus, Hollow Top Angus

Two is siring moderate birth, wide topped sons and angular, attractive made females. We used Two on heifers with very good results. Owned with Hollow Top Angus where they pap tested him at 6000 foot elevation and he scored a very good 35. Easy fleshing bull that is doing everything well.

H A Image Maker-0415



Reference Sire H A Image Maker 0415

Bull Calved 01/23/00 +13739532 #
 R R Hero 6267# Highwood Hero L C H#
 Hero 6267 of R R 2418# Blackbird of R R 1204#
 R R Everelda Entense 0413 Q A S Traveler 23-4#
 RR Everelda Entense 8320 TPB
 H 96 Rito 2100 7371 Rito 2100 G D A R#
 H A Rito Blackcap 9038 Rito Eileenmere 378 of 96
 H 96 Blackcap 3835 Band 105 of Hyline 2380
 H96 Blackcap Eileen 380#

CED	BW	WW	YW	MILK	MARB	RE	FAT	\$W	\$F	\$G	\$B
+12	+2	+60	+98	+36	+05	+26	-007	+85	+68	+22	+89
.93	.98	.97	.96	.95	.75	.72	.76	— ACCURACIES			

Owned by Hinman Angus, Rollin' Rock, Bodner Angus, Boylan Angus, Witte Angus. Leased to ABS.

Image Maker has been a standout from day one. He was the high selling bull in the 2001 Performance Breeders Bull Sale; his EPDs were BW +2.8, WW +34, Milk 28, YW 54. Since that time his progeny have excelled him to his present numbers with high accuracy as one of the best spread bulls in the industry. Image Maker has been used very successfully in large heifer projects all across the county. He sires extra length of body, with heavy weaning weights and extra feedlot growth along with outstanding daughters that have exceptional fertility with good udders and are very easy to be around. 0415 is homozygous for tenderness markers and homozygous SNP 530, an additional indicator of tenderness. 0415 is among the top 1% of the bulls in the breed for WW. Image Maker daughters are truly foundation females that have the unique ability to work with a wide variety of pedigrees. Image Maker sons have also been used in many herds across the country with the same consistent results as their sire. 0415 is in the top 1% for \$W index. As you go through the catalog, you will notice many Image Maker daughters who, with their steady production of superior progeny, have made a major impact on our cowherd. Image Maker died at home on the ranch in June 2013. His tremendous influence will live on for many generations at HA, as well as on farms and ranches, in both registered and commercial herds across our great country. He truly is **A Bull that will Keep You in the Cow Business!**

HA-Double-07-5007



Reference Sire HA Double 07 5007

Bull Calved 02/06/15 18228293
 Geis Baloo 13'08 HF Kodiak 5R
 KG High Regard 2073# KBJ Queen 461L
 KG Miss Wix 0680 KG Onward 8U
 KG Miss Wix 6854
 S A V Net Worth 4200# S A V 8180 Traveler 004#
 S A V May 2410
 HA Blackbird 3358# H A Image Maker 0415#
 HA Blackbird 4299 H A Blackbird 9826

CED	BW	WW	YW	MILK	MARB	RE	FAT	\$W	\$F	\$G	\$B
+9	+1.3	+65	+116	+28	+20	+49	+024	+69	+87	+29	+116
.52	.85	.82	.79	.40	.44	.45	.43	— ACCURACIES			

Owned by Hinman Angus and KG Ranch

Double 07 sires heavy muscle, nice made, moderate framed progeny. Sires consistency in kind extremely well. Double 07's dam is one of the best cows on the ranch. Double 07 has worked well wherever he has been used.

Reference Sires

HA Value Added 7578



Reference Sire HA Value Added 7578

Bull Calved 02/15/17 18914728
 Vermilion Sirloin TC Franklin 619#
HA Prime Cut 4493 Vermilion Lass 8482#
 HA Miss Blackcap 9127 HA Program 5652#
 HA Miss Blackcap 1250#
 KG Solution 0018# MOGCK Sure Shot#
HA Rito Lady 3839# KG Rito Lady 8724
 HA Rito Lady 0622 HA Program 5652#
 HA Rito Lady 8395

CED	BW	WW	YW	MILK	MARB	RE	FAT	\$W	\$F	\$G	\$B
+9	+2.3	+81	+146	+24	+51	+83	-.040	+75	+116	+55	+171
.42 .75 .71 .63 .29 .39 .41 .38 — ACCURACIES											

Owned by Hinman Angus, Jason Hoffman, 3210 Angus

7578 was the second high selling bull in our 2018 sale. 7578 is siring high volume, heavy weaning and high gaining bulls wherever he has been used. Very consistent in kind. His heifers are attractive, high volume females one after another. HA Value Added 7578 is living his name. Very strong sire group and we will continue to use him in our program.

GDAR Fundamental 614



Reference Sire GDAR Fundamental 614

Bull Calved 01/30/16 18524061
 Connealy Judgment Connealy Consensus 7229#
KG Justified 3023 Entrine of Conanga 9876#
 KG Miss Magic 1443 Sitz Wisdom 481T#
 KG Miss Magic 3528
 Sitz Dash 10277# Sitz Upward 307R#
GDAR Blackbird Lady 416 Sitz Everelda Entense 2665
 GDAR Blackbird Lady 2274 GDAR Game Plan 893
 GDAR Blackbird Lady 5389

CED	BW	WW	YW	MILK	MARB	RE	FAT	\$W	\$F	\$G	\$B
+7	+1.0	+58	+114	+23	+90	+43	+0.047	+54	+74	+60	+134
.53 .70 .64 .57 .32 .43 .43 .41 — ACCURACIES											

Owned by Hinman Angus, GDAR

We purchased 614 at the 2017 GDAR sale and he has been an awesome breeding bull in the pasture. Easy keeping, moderate framed and sires strong performance and high carcass quality.

Reference Sire HA Outside 6051

Bull Calved 01/20/16 18634309
 KG Solution 0018# MOGCK Sure Shot#
HA Outside 3008 KG Rito Lady 8724
 HA Ever Lady 1575# S A V Bismarck 5682#
 HA Ever Lady 8066
 HA Basic 7355# H A Power Alliance 1025#
HA Forever Lady 0616 HA Blackbird 4299
 H A Forever Lady 0210 R R 9440 Scotch Cap 1483#
 G D A R Forever Lady 9163

CED	BW	WW	YW	MILK	MARB	RE	FAT	\$W	\$F	\$G	\$B
+2	+3.8	+69	+128	+27	+24	+63	-.029	+63	+110	+38	+149
.35 .64 .58 .50 .32 .37 .38 .35 — ACCURACIES											

Owned by Hinman Angus

6051 sires moderate frame, long, wide topped, high volume progeny. 6051 sons will make strong breeding bulls in all areas. **Selling 9 sons**

Reference Sire E&B Plus 651

Bull Calved 02/03/16 18548879
 Connealy Confidence 0100# Connealy Tobin
Connealy Confidence Plus Becka Gala of Conanga 8281
 Elbanna of Conanga 1209 Connealy Consensus#
 Elbasta of Conanga 9703
 S A V 004 Predominant 4438# S A V 8180 Traveler 004#
E&B Lady Predominant 299# S A V Emblynette 1182
 E&B Lady Bextor 947# C R A Bextor 872 5205 608#
 E&B Lady Integrity 620

CED	BW	WW	YW	MILK	MARB	RE	FAT	\$W	\$F	\$G	\$B
+7	+9	+59	+106	+29	+74	+69	+0.007	+68	+85	+60	+144
.47 .69 .63 .49 .34 .39 .40 .37 — ACCURACIES											

Owned by Hinman Angus, Benoit Angus

We purchased 651 from Benoit's sale. He is siring high performance sons and his daughters look to be the right kind. The Confidence Plus sons have been very popular all over the country and 651 is living the tradition. **Selling 10 sons**

Basin Payweight 1682

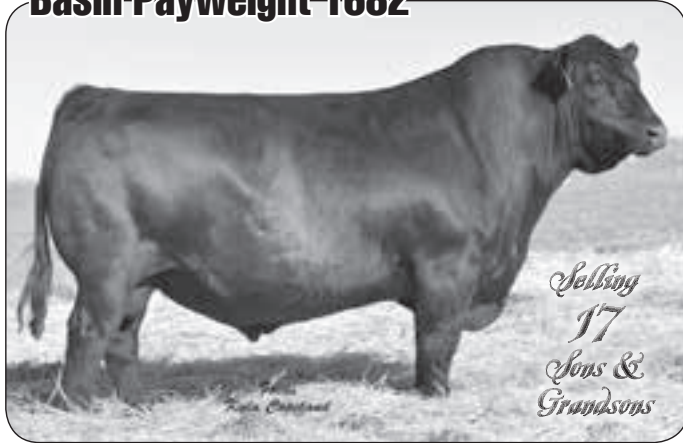

Reference Sire Basin Payweight 1682

HA Bull Calved 02/11/11 +17038724 #
 Vermilion Payweight J847# Vermilion Dateline 7078#
Basin Payweight 00GS# Vermilion Lass 7969
 Basin Lucy 3829 C A Future Direction 5321#
 Basin Lucy 178E
 HARB Pendleton 765 J H# S A V Final Answer 0035#
21AR O Lass 7017 H A R B Black Lady 375 J H#
 21AR O Lass F24A VDAR Legend 1281#
 21AR O Lass A24#

CED	BW	WW	YW	MILK	MARB	RE	FAT	\$W	\$F	\$G	\$B
+7	+6	+67	+119	+32	+63	+24	+069	+96	+100	+42	+142
.91	.97	.96	.95	.88	.71	.67	.71	— ACCURACIES			

Owned by Basin Angus Ranch, Ellis Cattle Co, ABS Global

1682 needs no introduction as he has been used with terrific results across the country. 1682 sires thick made, easy fleshing, high quality carcass sons and perfect uddered, nice patterned daughters.

Spring Cove Reno 4021



Reference Sire Spring Cove Reno 4021

HA Bull Calved 02/12/14 17926446
 Summitcrest Complete 1P55# C F Right Design 1802#
KM Broken Bow 002# Summitcrest Elba 1M17
 Summitcrest Princess 0P12# Basin Ambush 8161
 Summitcrest Princess 2J10#
 C C A Emblazon 702# O C C Emblazon 854E#
Spring Cove Liza 021 Limestone Blackcap R128
 Spring Cove Liza 721 Hyline Right Time 338#
 Spring Cove Liza 146#

CED	BW	WW	YW	MILK	MARB	RE	FAT	\$W	\$F	\$G	\$B
+8	+7	+82	+138	+39	+86	+64	-029	+101	+82	+68	+150
.75	.91	.88	.81	.41	.46	.47	.47	— ACCURACIES			

Owned by Spring Cove Ranch, ST Genetics

We used Reno because of his strong cow family and very good carcass qualities.

Reference Sire Baldrige Colonel C251

HA Bull Calved 04/23/15 +18493773
 Hoover Dam# SydGen C C & 7#
baldrige Xpand X743 Erica of Ellston C124#
 Baldrige Queen S87 Baldrige Navigator N5#
 Baldrige Queen N914
 Styles Upgrade J59# Sitz Upward 307R#
Baldrige Isabel Y69 Plainview Lassie 71B
 Baldrige Isabel T935 Baldrige Kaboom K243 KCF#
 Baldrige Isabel P4527

CED	BW	WW	YW	MILK	MARB	RE	FAT	\$W	\$F	\$G	\$B
+3	+1.4	+62	+121	+18	+79	+95	-.059	+51	+81	+72	+154
.83	.95	.93	.90	.36	.57	.55	.57	— ACCURACIES			

We used this bull for his strong maternal background. **Selling 10 sons**

Reference Sire BUBS Southern Charm AA31

HA Bull Calved 10/31/13 17853196
 BT Crossover 758N# C A Future Direction 5321#
Silveiras Conversion 8064 BT Royal Pride 237G
 EXG Saras Dream S609 R3 BR Midland#
 Exar Saras Dream 9809
 Connealy Stimulus 8419# H A Power Alliance 1025#
Hickory Hill Erica 009 Black Creeza of Conanga 5332
 Hickory Hill Erica TA32 Morgans Direction 111 9901#
 Hickory Hill Erica RA58

CED	BW	WW	YW	MILK	MARB	RE	FAT	\$W	\$F	\$G	\$B
+3	+3.1	+67	+113	+29	+1.08	+89	+031	+71	+98	+76	+175
.70	.95	.93	.86	.39	.46	.47	.47	— ACCURACIES			

Southern Charm is an outcross to HA and tied in with HA Power Alliance 1025. Charm sires good growth, extra good carcass traits and strong maternal in a pleasing package. **Selling 8 sons**



HA Reference Sire **HA Cowboy Up 5405**

Bull Calved 1/30/15 18286467
 KG Solution 0018
 HA Outside 3008
 HA Ever Lady 1575#
 Sitz Upward 307R#
 HA Blackcap Lady 1602#
 HA Blackcap Lady 5515

MOGCK Sure Shot#
 KG Rito Lady 8724
 S A V Bismarck 5682#
 HA Ever Lady 8066
 Connealy Onward#
 Sitz Henrietta Pride 81M
 E&b 4137 Dominett 814#
 HA Blackcap Lady 3833

CED	BW	WW	YW	MILK	MARB	RE	FAT	\$W	\$F	\$G	\$B
+8	+2.6	+74	+136	+11	+12	+40	-.027	+48	+95	+29	+124
.83	.97	.96	.94	.68	.59	.56	.59	— ACCURACIES			

Owned by Hinman Angus, Wilks Ranch, Express Ranches

Cowboy Up is a unique sire that is living up to his promising beginnings. Sons and daughters are powerful individuals, consistent in kind, with that striking look and big volume phenotype. Cowboy Up sires feedlot performance in his progeny as good as it gets. Excellent foot structure and quiet dispositions. The first Cowboy Up daughters are in production now and they look just as we imagined they would. They have lots of milk, beautiful udders and outstanding mothering ability wrapped up in a high volume package to ensure fleshing ability and longevity. One other thing that is remarkable, is Cowboy Up's ability to sire one good calf after another.

HA-Cowboy-Up-5405



Reference Sire

Hinmans will be glad to take your semen or certificate order

Cowboy Up Sons

Lots 1 - 5

We will start this year's sale with this group of 5 Cowboy Up sons who exemplify his ability to sire consistency in kind, weaning weight and high gain ability on feed test, with the long bodied, wide topped look. All around high performance good bulls. We are extremely excited about the Cowboy Up daughters, as they show that same deep bodied, long hipped kind. They are holding their condition and breeding back at the top of the list. Excellent udder structure with lots of milk. These bulls are truly the kind that will keep you in the cow business!

HA 3 Bull Calved 02/09/19 19571010
 HA Outside 3008
HA Cowboy Up 5405
 HA Blackcap Lady 1602#

KG Solution 0018#
 HA Ever Lady 1575#
 Sitz Upward 307R#
 HA Blackcap Lady 5515

Connealy Consensus 7229#
HA Lass 3048
 HA Lass 7559#

Connealy Consensus#
 Blue Lilly of Conanga 16
 H A Image Maker 0415#
 H A Lass 7128

EPDs	SIRE	DAM
BW	+2.6	+0.9
WW	+74	+48
YW	+136	+81
MILK	+11	+29
DAM PROD 5 WR 98		

CED	BW	WW	YW	SCROT	MILK	MARB	RE	FAT	\$W	\$F	\$B
+4	+2.5	+64	+113	+1.22	+22	+53	+14	-.008	+59	+85	+129
									\$G	+43	\$B
									RE A / RAT	12.0 / 92	
CALVING EASE	BIRTH	205	NR	365	YR	SCROTAL	%IMF / RAT	REA / RAT			
⊕	97	721	103	1371	105	40.3	5.31 / 130	12.0 / 92			

HA 1 Bull Calved 02/13/19 19571143
 HA Outside 3008
HA Cowboy Up 5405
 HA Blackcap Lady 1602#

KG Solution 0018#
 HA Ever Lady 1575#
 Sitz Upward 307R#
 HA Blackcap Lady 5515

Ellingson Identity 9104#
HA Blackcap Lady 4704
 HA Blackcap Lady 2061

TC Aberdeen 759#
 EA Queen Dolly 7813
 S A V Bismarck 5682#
 HA 9038 Blackcap Lady 8306

EPDs	SIRE	DAM
BW	+2.6	+1.8
WW	+74	+68
YW	+136	+120
MILK	+11	+27
DAM PROD 3 WR 104		

CED	BW	WW	YW	SCROT	MILK	MARB	RE	FAT	\$W	\$F	\$B
+1	+4.8	+87	+157	+4.7	+23	+31	+46	+0.020	+70	+126	+161
									\$G	+34	\$B
									RE A / RAT	12.8 / 98	
CALVING EASE	BIRTH	205	NR	365	YR	SCROTAL	%IMF / RAT	REA / RAT			
⊕	94	764	109	1498	115	36.5	3.29 / 80	12.8 / 98			

HA 4 Bull Calved 02/20/19 19571106
 HA Outside 3008
HA Cowboy Up 5405
 HA Blackcap Lady 1602#

KG Solution 0018#
 HA Ever Lady 1575#
 Sitz Upward 307R#
 HA Blackcap Lady 5515

VAR Motivation 802
HA Blackbird 6433
 HA Blackbird 4299

Coleman Regis 904#
 Vermilion Lass 0029#
 H A Image Maker 0415#
 H A Blackbird 9826

EPDs	SIRE	DAM
BW	+2.6	+0.5
WW	+74	+59
YW	+136	+101
MILK	+11	+27
DAM PROD 2 WR 106		

CED	BW	WW	YW	SCROT	MILK	MARB	RE	FAT	\$W	\$F	\$B
+13	+0.9	+75	+126	+6.3	+21	+27	+0.4	+0.054	+75	+69	+92
									\$G	+23	\$B
									RE A / RAT	12.7 / 98	
CALVING EASE	BIRTH	205	NR	365	YR	SCROTAL	%IMF / RAT	REA / RAT			
⊕⊕⊕	86	751	107	1373	105	38.2	4.29 / 105	12.7 / 98			

HA 2 Bull Calved 02/26/19 19571174
 HA Outside 3008
HA Cowboy Up 5405
 HA Blackcap Lady 1602#

KG Solution 0018#
 HA Ever Lady 1575#
 Sitz Upward 307R#
 HA Blackcap Lady 5515

Connealy Counselor#
HA Blackcap Lady 5131
 HA 9038 Blackcap Lady 2197

Connealy Mentor 7374#
 Jaze of Conanga 234
 HA Program 7328
 HA Blackcap Lady 3802

EPDs	SIRE	DAM
BW	+2.6	+0.8
WW	+74	+57
YW	+136	+102
MILK	+11	+29
DAM PROD 3 WR 102		

CED	BW	WW	YW	SCROT	MILK	MARB	RE	FAT	\$W	\$F	\$B
+5	+1.1	+62	+110	+1.10	+24	-.12	+26	+0.003	+61	+88	+100
									\$G	+12	\$B
									RE A / RAT	12.0 / 92	
CALVING EASE	BIRTH	205	NR	365	YR	SCROTAL	%IMF / RAT	REA / RAT			
⊕⊕	90	724	103	1375	106	35.5	3.33 / 81	12.0 / 92			

HA 5 Bull Calved 02/15/19 19571148
 HA Outside 3008
HA Cowboy Up 5405
 HA Blackcap Lady 1602#

KG Solution 0018#
 HA Ever Lady 1575#
 Sitz Upward 307R#
 HA Blackcap Lady 5515

VAR Motivation 802
HA Ever Lady 4959
 HA Ever Lady 2263

Coleman Regis 904#
 Vermilion Lass 0029#
 HLL Duke 8107#
 HA Ever Lady 8121

EPDs	SIRE	DAM
BW	+2.6	+2.0
WW	+74	+51
YW	+136	+99
MILK	+11	+24
DAM PROD 3 WR 101		

CED	BW	WW	YW	SCROT	MILK	MARB	RE	FAT	\$W	\$F	\$B
+6	+2.5	+64	+116	+5.4	+14	+25	+48	-.007	+45	+84	+119
									\$G	+34	\$B
									RE A / RAT	12.0 / 92	
CALVING EASE	BIRTH	205	NR	365	YR	SCROTAL	%IMF / RAT	REA / RAT			
⊕	99	745	106	1316	101	38.5	3.82 / 93	12.0 / 92			





HA 6

HA Outside Two 9700

Bull Calved 02/26/19 19571175

KG Solution 0018#
HA Outside Two 7891
 HA Ever Lady 1575#

KG High Regard 2073#
HA Blackbird 5004
 HA Blackbird 3333

MOGCK Sure Shot#
 KG Rito Lady 8724
 S A V Bismarck 5682#
 HA Ever Lady 8066
 Geis Baloo 13'08
 KG Miss Wix 0680
 S A V Net Worth 4200#
 HA Blackbird 4299



EPDs	SIRE	DAM
BW	+0.9	+0.0
WW	+69	+56
YW	+129	+98
MILK	+24	+29
DAM PROD 3 WR 102		

CED	BW	WW	YW	SCROT	MILK	MARB	RE	FAT	\$W	\$F	\$B
+7	+2.0	+70	+129	+1.26	+26	+49	+41	+0.23	\$G +68	\$F +90	\$B +132
CALVING EASE	BIRTH	205	NR	365	YR	SCROTAL	%IMF / RAT	REA / RAT			
88	98	741	106	1402	108	40.0	5.29 / 129	13.1 / 101			

9700 is a stylish, long hipped, high performance bull. Heavy weaning weight along with high gain and strong yearling weight. His dam is a near perfect pattern High Regard daughter, with a beautiful udder. 9700 will sire high performance cattle with outstanding daughters.

HA 7

HA Outside Two 9557

Bull Calved 02/09/19 19571011

KG Solution 0018#
HA Outside Two 7891
 HA Ever Lady 1575#

HA Basic 7355#
HA Blackbird Lass 9222#
 HA Blackbird Lass 2632

MOGCK Sure Shot#
 KG Rito Lady 8724
 S A V Bismarck 5682#
 HA Ever Lady 8066
 H A Power Alliance 1025#
 HA Blackbird 4299
 A A R Rainmaker 7407#
 H A Blackbird 8515#



EPDs	SIRE	DAM
BW	+0.9	+1.9
WW	+69	+38
YW	+129	+70
MILK	+24	+27
DAM PROD 8 WR 107		

CED	BW	WW	YW	SCROT	MILK	MARB	RE	FAT	\$W	\$F	\$B
+8	+0.7	+68	+130	+2.03	+26	+38	+68	+0.37	\$G +69	\$F +113	\$B +152
CALVING EASE	BIRTH	205	NR	365	YR	SCROTAL	%IMF / RAT	REA / RAT			
88	87	718	102	1369	105	42.4	3.55 / 87	14.3 / 110			

Strong performing bull you can use both on your heifers and cows. Big ribeye bull whose dam we have had in our flush program.

HA 8

HA Outside Two 9666

Bull Calved 02/23/19 19571159

KG Solution 0018#
HA Outside Two 7891
 HA Ever Lady 1575#

HA Program 5652#
HA Erica Lassie#
 HA Erica Lassie 5820

MOGCK Sure Shot#
 KG Rito Lady 8724
 S A V Bismarck 5682#
 HA Ever Lady 8066
 HA Future Direction 3540
 HA Blackcap Lady 2782
 RR 1766 Focus 3916
 HA Erica Lassie 3570



EPDs	SIRE	DAM
BW	+0.9	+1.1
WW	+69	+69
YW	+129	+117
MILK	+24	+32
DAM PROD 9 WR 107		

CED	BW	WW	YW	SCROT	MILK	MARB	RE	FAT	\$W	\$F	\$B
+4	+2.7	+78	+130	+2.01	+20	+22	+76	-0.31	\$G +39	\$F +107	\$B +147
CALVING EASE	BIRTH	205	NR	365	YR	SCROTAL	%IMF / RAT	REA / RAT			
88	87	763	109	1334	103	40.0	3.12 / 76	12.7 / 98			

High performance, big ribeye cow bull. Very solid in all areas.

HA 9

HA Outside Two 9619

Bull Calved 02/18/19 19571100

KG Solution 0018#
HA Outside Two 7891
 HA Ever Lady 1575#

KG High Regard 2073#
HA Blackcap Lady 5368
 H A Blackcap Lady 1055#

MOGCK Sure Shot#
 KG Rito Lady 8724
 S A V Bismarck 5682#
 HA Ever Lady 8066
 Geis Baloo 13'08
 KG Miss Wix 0680
 Papa Forte 1921#
 H A Rito Blackcap 9038



EPDs	SIRE	DAM
BW	+0.9	-0.5
WW	+69	+55
YW	+129	+93
MILK	+24	+29
DAM PROD 2 WR 113		

CED	BW	WW	YW	SCROT	MILK	MARB	RE	FAT	\$W	\$F	\$B
+8	+1.2	+67	+124	+1.81	+21	+30	+47	+0.19	\$G +62	\$F +84	\$B +118
CALVING EASE	BIRTH	205	NR	365	YR	SCROTAL	%IMF / RAT	REA / RAT			
88	90	728	104	1371	105	41.8	4.39 / 107	13.0 / 100			

Heavy muscled, high performance cow bull.



HA 10 HA Outside Two 9593

Bull Calved 02/14/19 19571147
 KG Solution 0018# MOGCK Sure Shot#
HA Outside Two 7891 KG Rito Lady 8724
 HA Ever Lady 1575# S A V Bismarck 5682#
 HA Blackjack 2312 Apex Windy 078#
HA Forever Lady 4530 H A Blackcap Lady 1055#
 HA Forever Lady 8087 H A Image Maker 0415#
 Milk River Forever Lady 4006

ANGUS
 EPDs SIRE DAM
 BW +0.9 -0.4
 WW +69 +51
 YW +129 +93
 MILK +24 +27
 DAM PROD 4 WR 98

CED	BW	WW	YW	SCROT	MILK	MARB	RE	FAT	\$W	\$F	\$B
+15	-1.2	+63	+123	+1.89	+36	+44	+46	+0.005	\$G +76	\$F +85	\$B +127
CALVING EASE	BIRTH	205	NR	365	YR	SCROTAL	%IMF / RAT	REA / RAT			
***	90	701	100	1344	103	37.5	3.50 / 86	14.2 / 109			

All around big ribeye, high gaining good kind of a bull that you can use on your heifers.

HA 11 HA Outside Two 9602

Bull Calved 02/16/19 19571151
 KG Solution 0018# MOGCK Sure Shot#
HA Outside Two 7891 KG Rito Lady 8724
 HA Ever Lady 1575# S A V Bismarck 5682#
 Apex Windy 078# H A R B Windy 702 JH#
HA Blackcap Lady 2338 Apexette Lucy 6037
 H A Blackcap Lady 1055# Papa Forte 1921#
 H A Rito Blackcap 9038

ANGUS
 EPDs SIRE DAM
 BW +0.9 +2.7
 WW +69 +54
 YW +129 +80
 MILK +24 +28
 DAM PROD 5 WR 101

CED	BW	WW	YW	SCROT	MILK	MARB	RE	FAT	\$W	\$F	\$B
+1	+3.2	+70	+130	+1.59	+22	+30	+87	-0.041	\$G +61	\$F +103	\$B +149
CALVING EASE	BIRTH	205	NR	365	YR	SCROTAL	%IMF / RAT	REA / RAT			
*	97	700	100	1300	100	37.0	3.99 / 98	13.4 / 103			

Steady performance from a strong cow family.

HA 12 HA Value Added 9535

Bull Calved 02/07/19 19571097
 HA Prime Cut 4493 Vermillion Sirlain
HA Value Added 7578 HA Miss Blackcap 9127
 HA Rito Lady 3839# KG Solution 0018#
 HA Rito Lady 0622
 Connealy Consensus 7229# Connealy Consensus#
HA Lass 3312# Blue Lilly of Conanga 16
 HA Lass 4206# H A Image Maker 0415#
 HA Lass 2644#

ANGUS
 EPDs SIRE DAM
 BW +2.3 +1.8
 WW +81 +64
 YW +146 +121
 MILK +24 +34
 DAM PROD 5 WR 108

CED	BW	WW	YW	SCROT	MILK	MARB	RE	FAT	\$W	\$F	\$B
+5	+2.2	+72	+138	+1.50	+25	+86	+59	-0.10	\$G +68	\$F +95	\$B +161
CALVING EASE	BIRTH	205	NR	365	YR	SCROTAL	%IMF / RAT	REA / RAT			
**	92	788	112	1500	115	35.7	5.31 / 130	13.6 / 105			

9535 is a power packed, deep bodied bull with top of the line numbers in every box. 130 ratio in marbling ultrasound and 105 on ribeye. High growth and carcass traits along with top of the line maternal lineage. His dam is a daughter of HA Lass 4206, who has led our herd in maternal for a long time. She may be the best Image Maker daughter we have ever produced. 9535 is a herd bull prospect with a real future.



HA 13 HA Value Added 9724

Bull Calved 02/28/19 19571026
 HA Prime Cut 4493 Vermillion Sirlain
HA Value Added 7578 HA Miss Blackcap 9127
 HA Rito Lady 3839# KG Solution 0018#
 HA Rito Lady 0622
 A A R Ten X 0083 A A R Ten X 7008 S A#
HA Blackcap Lady 2483 A A R Lady Kelton 6016
 HA Blackcap Lady 0714# HA Program 5652#
 HA Blackcap Lady 4414

ANGUS
 EPDs SIRE DAM
 BW +2.3 +0.5
 WW +81 +65
 YW +146 +112
 MILK +24 +26
 DAM PROD 6 WR 100

CED	BW	WW	YW	SCROT	MILK	MARB	RE	FAT	\$W	\$F	\$B
+10	+0.5	+81	+144	+6.5	+27	+76	+1.09	-0.048	\$G +87	\$F +125	\$B +196
CALVING EASE	BIRTH	205	NR	365	YR	SCROTAL	%IMF / RAT	REA / RAT			
**	92	733	105	1448	112	33.9	4.09 / 100	16.3 / 125			

Strong performing, moderate birth cow bull. His dam is a perfect uddered, deep bodied, easy keeping dam. All around good bull.



HA 14 HA Value Added 9716

Bull Calved 02/27/19 19571180
 HA Prime Cut 4493 Vermillion Sirlain
HA Value Added 7578 HA Miss Blackcap 9127
 HA Rito Lady 3839# KG Solution 0018#
 HA Rito Lady 0622
 H A Image Maker 0415# Hero 6267 of R R 2418#
HA Miss January 3000 H A Rito Blackcap 9038
 HA Blackcap Lady 2556 A A R Rainmaker 7407#
 H A Blackcap Lady 7052

ANGUS
 EPDs SIRE DAM
 BW +2.3 -1.5
 WW +81 +56
 YW +146 +98
 MILK +24 +27
 DAM PROD 5 WR 100

CED	BW	WW	YW	SCROT	MILK	MARB	RE	FAT	\$W	\$F	\$B
+10	+0.7	+71	+122	+1.55	+22	+64	+59	-0.022	\$G +72	\$F +84	\$B +141
CALVING EASE	BIRTH	205	NR	365	YR	SCROTAL	%IMF / RAT	REA / RAT			
**	99	769	110	1420	109	33.9	4.40 / 108	13.3 / 102			

Moderate birth, heavy weaning, high gaining cow bull with strong carcass traits. Very balanced all around good bull.

15

HA Value Added 9649

Bull Calved 02/21/19 19571112

HA Prime Cut 4493
HA Value Added 7578
 HA Rito Lady 3839#

HA Basic 7355#
HA Ever Rito Lady 9133#
 H A Ever Lady 1175

Vermilion Sirloin
 HA Miss Blackcap 9127
 KG Solution 0018#
 HA Rito Lady 0622

H A Power Alliance 1025#
 HA Blackbird 4299
 H A Super Hero 9733
 H A Ever Lady 7002

EPDs	SIRE	DAM
BW	+2.3	+2.3
WW	+81	+59
YW	+146	+106
MILK	+24	+37
DAM PROD 9 WR 106		

CED	BW	WW	YW	SCROT	MILK	MARB	RE	FAT	\$W	\$F	\$B
+4	+2.4	+74	+137	+63	+25	+44	+61	-0.30	\$G +68	\$F +112	\$B +159
CALVING EASE	BIRTH	205	NR	365	YR	SCROTAL	%IMF / RAT	REA / RAT			
☺☺☺	94	726	104	1462	113	36.8	4.50 / 110	13.4 / 103			

Another strong weaning, high gaining, balanced trait cow bull. Dam has 9 calves at 106 nursing ratio.

19

HA Value Added 9620

Bull Calved 02/18/19 19571101

HA Prime Cut 4493
HA Value Added 7578
 HA Rito Lady 3839#

Connealy Counselor#
HA Pamela 5139
 HA Pamela 2510

Vermilion Sirloin
 HA Miss Blackcap 9127
 KG Solution 0018#
 HA Rito Lady 0622

Connealy Mentor 7374#
 Jaze of Cononga 234
 S A V Bismarck 5682#
 HA Pamela 0686#

EPDs	SIRE	DAM
BW	+2.3	+1.8
WW	+81	+67
YW	+146	+111
MILK	+24	+25
DAM PROD 2 WR 100		

CED	BW	WW	YW	SCROT	MILK	MARB	RE	FAT	\$W	\$F	\$B
+1	+3.4	+82	+140	+1.16	+30	+1.8	+89	-0.67	\$G +81	\$F +121	\$B +164
CALVING EASE	BIRTH	205	NR	365	YR	SCROTAL	%IMF / RAT	REA / RAT			
☺	98	704	100	1373	105	39.8	4.03 / 99	13.3 / 102			

Balanced trait cow bull with good performance.

16

HA Value Added 9571

Bull Calved 02/11/19 19571016

HA Prime Cut 4493
HA Value Added 7578
 HA Rito Lady 3839#

HLL Duke 8107#
HA Princess 2282#
 HA Princess 8022

Vermilion Sirloin
 HA Miss Blackcap 9127
 KG Solution 0018#
 HA Rito Lady 0622

CAR Duke 504
 HLL Enchantress 008#
 HA Program 5652#
 HA Princess 6690

EPDs	SIRE	DAM
BW	+2.1	+0.3
WW	+81	+46
YW	+146	+89
MILK	+24	+34
DAM PROD 5 WR 106		

CED	BW	WW	YW	SCROT	MILK	MARB	RE	FAT	\$W	\$F	\$B
+10	+0.8	+60	+112	+1.32	+22	+74	+51	-0.20	\$G +57	\$F +90	\$B +150
CALVING EASE	BIRTH	205	NR	365	YR	SCROTAL	%IMF / RAT	REA / RAT			
☺☺☺	95	709	101	1391	107	39.9	5.09 / 124	13.1 / 101			

Moderate birth, high gain with strong carcass traits.

20

HA Value Added 9605

Bull Calved 02/16/19 19592930

HA Prime Cut 4493
HA Value Added 7578
 HA Rito Lady 3839#

Jennaway Game Day 842
HA Rito Lady 1587
 HA 4167 Lady 9171

Vermilion Sirloin
 HA Miss Blackcap 9127
 KG Solution 0018#
 HA Rito Lady 0622

GDAR Game Day 449#
 JAR Debra G89
 H A Image Maker 0415#
 H A 4167 Lady 1013

EPDs	SIRE	DAM
BW	+2.3	+0.0
WW	+81	+48
YW	+146	+91
MILK	+24	+31
DAM PROD 6 WR 101		

CED	BW	WW	YW	SCROT	MILK	MARB	RE	FAT	\$W	\$F	\$B
+18	-1.5	+50	+96	+2.27	+30	+2.1	+37	-0.25	\$G +61	\$F +72	\$B +105
CALVING EASE	BIRTH	205	NR	365	YR	SCROTAL	%IMF / RAT	REA / RAT			
☺☺☺☺	87	685	98	1327	102	38.5	3.75 / 92	13.3 / 102			

High gaining heifer bull.

17

HA Value Added 9676

Bull Calved 02/24/19 19571164

HA Prime Cut 4493
HA Value Added 7578
 HA Rito Lady 3839#

HA Basic 7355#
HA Blackcap Lady 2366
 H A Blackcap Lady 1015

Vermilion Sirloin
 HA Miss Blackcap 9127
 KG Solution 0018#
 HA Rito Lady 0622

H A Power Alliance 1025#
 HA Blackbird 4299
 High Valley 4C6 Ambush#
 H A Rito Blackcap 9038

EPDs	SIRE	DAM
BW	+2.3	+4.2
WW	+81	+59
YW	+146	+103
MILK	+24	+25
DAM PROD 6 WR 101		

CED	BW	WW	YW	SCROT	MILK	MARB	RE	FAT	\$W	\$F	\$B
+8	+2.3	+74	+122	+1.60	+23	+80	+31	+0.33	\$G +71	\$F +88	\$B +142
CALVING EASE	BIRTH	205	NR	365	YR	SCROTAL	%IMF / RAT	REA / RAT			
☺	97	790	113	1411	109	41.8	4.84 / 118	12.5 / 96			

9676's dam is one of the best mother cows on the ranch. She always knows exactly where her calf is. Heavy weaning and good gain ability with strong IMF traits. Good bull.



18

HA Value Added 9574

Bull Calved 02/12/19 19571018

HA Prime Cut 4493
HA Value Added 7578
 HA Rito Lady 3839#

HLL Duke 8107#
HA Blackcap Lady 2266
 HA 9038 Blackcap Lady 9352

Vermilion Sirloin
 HA Miss Blackcap 9127
 KG Solution 0018#
 HA Rito Lady 0622

CAR Duke 504
 HLL Enchantress 008#
 HA Program 5652#
 HA Blackcap Lady 5515

EPDs	SIRE	DAM
BW	+2.3	+4.2
WW	+81	+60
YW	+146	+107
MILK	+24	+25
DAM PROD 4 WR 101		

CED	BW	WW	YW	SCROT	MILK	MARB	RE	FAT	\$W	\$F	\$B
+3	+3.8	+76	+138	+69	+22	+23	+45	-0.16	\$G +63	\$F +117	\$B +151
CALVING EASE	BIRTH	205	NR	365	YR	SCROTAL	%IMF / RAT	REA / RAT			
☺	105	711	101	1340	103	35.4	4.23 / 103	11.5 / 88			

High performing cow bull.

21

HA Outside 9826

Bull Calved 03/23/19 19571134

HA Outside 3008
HA Outside 6051
 HA Forever Lady 0616

Vermilion Sirloin
HA Blackbird 4476#
 HA Blackbird 8002

KG Solution 0018#
 HA Ever Lady 1575#
 HA Basic 7355#
 H A Forever Lady 0210

TC Franklin 619#
 Vermilion Lass 8482#
 HA Program 5652#
 HA Blackbird 6509#

EPDs	SIRE	DAM
BW	+3.8	+1.2
WW	+69	+68
YW	+128	+116
MILK	+27	+34
DAM PROD 4 WR 111		

CED	BW	WW	YW	SCROT	MILK	MARB	RE	FAT	\$W	\$F	\$B
+3	+3.1	+76	+139	+1.55	+34	+5.8	+81	-0.05	\$G +78	\$F +129	\$B +184
CALVING EASE	BIRTH	205	NR	365	YR	SCROTAL	%IMF / RAT	REA / RAT			
☺	98	855	122	1519	121	38.5	too young				

HA Outside 9826 is one of the highest performing bulls we have ever put through our test. He is gaining over 4 pounds every day of his life. Moderate birth cow bull with great eye appeal and balance. His dam is one of our top Sirloin daughters with 4 calves at 111 nursing ratio. Interesting bull with unlimited possibilities.



HA 22 Bull Calved 03/12/19 19571044

HA Outside 3008
HA Outside 6051
 HA Forever Lady 0616

S A V Final Answer 0035#
HA Lass 3308
 HA Lass 4206#

KG Solution 0018#
 HA Ever Lady 1575#
 HA Basic 7355#
 H A Forever Lady 0210
 Sitz Traveler 8180#
 S A V Emulous 8145
 H A Image Maker 0415#
 HA Lass 2644#

EPDs	SIRE	DAM
BW	+3.8	+0.0
WW	+69	+55
YW	+128	+95
MILK	+27	+28
DAM PROD 5 WR 96		

CED	BW	WW	YW	SCROT	MILK	MARB	RE	FAT	\$W	\$F	\$B
+2	+3.8	+75	+128	+1.49	+24	+.11	+.58	+.002	\$G +28	\$B +125	
CALVING EASE	BIRTH	205	NR	365	YR	SCROTAL	%IMF / RAT	REA / RAT	too young		
⊕	102	764	109	1358	108	42.0					

Nicely made cow bull with very good performance.

HA 23 Bull Calved 02/22/19 19573987

Silveiras Conversion 8064
BUBS Southern Charm AA31
 Hickory Hill Erica 009

CAR Efficient 534#
HA Eileenmere 2002#
 HA Eileenmere 0515

BT Crossover 758N#
 EXG Saras Dream S609 R3
 Connealy Stimulus 8419#
 Hickory Hill Erica TA32
 K C F Bennett Efficient
 CAR Miss Susie 308#
 HA Program 5652#
 HA Eileenmere 8314

EPDs	SIRE	DAM
BW	+3.1	-1.6
WW	+67	+48
YW	+113	+88
MILK	+29	+27
DAM PROD 6 WR 102		

CED	BW	WW	YW	SCROT	MILK	MARB	RE	FAT	\$W	\$F	\$B
+2	+3.2	+67	+113	+1.72	+27	+.71	+.57	+.025	\$G +55	\$B +149	
CALVING EASE	BIRTH	205	NR	365	YR	SCROTAL	%IMF / RAT	REA / RAT			
⊕	96	766	109	1416	109	39.7	5.60 / 137	12.2 / 94			

We are very excited about this bull with his exceptional growth at weaning, gain and yearling. Really nice made bull with a 137 IMF Ratio to add to his profile. Balanced trait bull at its best.

HA 24 Bull Calved 02/28/19 19573988

Silveiras Conversion 8064
BUBS Southern Charm AA31
 Hickory Hill Erica 009

S A V Bismarck 5682#
HA Revolution Rose 2006
 HA Revolution Rose 0834

BT Crossover 758N#
 EXG Saras Dream S609 R3
 Connealy Stimulus 8419#
 Hickory Hill Erica TA32
 G A R Grid Maker#
 S A V Abigale 0451
 Basin Franchise 362T
 HA Revolution Rose 4438#

EPDs	SIRE	DAM
BW	+3.1	+0.3
WW	+67	+57
YW	+113	+95
MILK	+29	+32
DAM PROD 6 WR 104		

CED	BW	WW	YW	SCROT	MILK	MARB	RE	FAT	\$W	\$F	\$B
+1	+4.0	+78	+129	+1.50	+33	+.56	+.98	+.004	\$G +84	\$F +106	\$B +161
CALVING EASE	BIRTH	205	NR	365	YR	SCROTAL	%IMF / RAT	REA / RAT			
⊕	90	835	119	1366	105	40.9	3.89 / 95	14.3 / 110			

Heavy weaning cow bull with an excellent maternal background, along with big ribeye.





Flush Brothers

Lots 27 - 32

We flushed the 1575 cow to Colonel because of his strong maternal background. These 6 bulls averaged 4.47 ADG on test. While weaning at an average weight of 805 pounds. Really nice flush of bulls that will sire heavy weaning calves with strong maternal ability.

HA 25 HA Southern Charm 9763

Bull Calved 03/07/19 19571120
 Silveiras Conversion 8064
BUBS Southern Charm AA31
 Hickory Hill Erica 009
 BT Crossover 758N#
 EXG Saras Dream S609 R3
 Connealy Stimulus 8419#
 Hickory Hill Erica TA32
 KG High Regard 2073#
HA Rito Lady 5404
 HA Rito Lady 1633#
 Geis Baloo 13'08
 KG Miss Wix 0680
 S A V Bismarck 5682#
 HA Rito Lady 7263



EPDs	SIRE	DAM
BW	+3.1	-0.5
WW	+67	+48
YW	+113	+89
MILK	+29	+35
DAM PROD 3 WR 106		

CED	BW	WW	YW	SCROT	MILK	MARB	RE	FAT	\$W	+\$6	\$F	+\$102
+1	+2.3	+56	+106	+1.66	+35	+.86	+.91	+.028	\$G	+66	\$B	+168
CALVING EASE	BIRTH	205	NR	365	YR	SCROTAL	%IMF / RAT	REA / RAT				
⊕	98	754	108	1335	103	41.3	5.07 / 124	15.0 / 115				

Heavy weaning cow bull with an excellent carcass scan. Beautiful profile, out of a very strong cow. The Rito Lady cows always make some of our best.

HA 26 HA Southern Charm 9662

Bull Calved 02/22/19 19573976
 Silveiras Conversion 8064
BUBS Southern Charm AA31
 Hickory Hill Erica 009
 BT Crossover 758N#
 EXG Saras Dream S609 R3
 Connealy Stimulus 8419#
 Hickory Hill Erica TA32
 S A V Final Answer 0035#
HA Lass 3302
 HA Lass 4206#
 Sitz Traveler 8180#
 S A V Emulous 8145
 H A Image Maker 0415#
 HA Lass 2644#



EPDs	SIRE	DAM
BW	+3.1	-0.6
WW	+67	+59
YW	+113	+101
MILK	+29	+33
DAM PROD 5 WR 102		

CED	BW	WW	YW	SCROT	MILK	MARB	RE	FAT	\$W	+\$76	\$F	+\$94
+6	+2.7	+71	+122	+1.13	+29	+.42	+.81	+.048	\$G	+42	\$B	+135
CALVING EASE	BIRTH	205	NR	365	YR	SCROTAL	%IMF / RAT	REA / RAT				
⊕⊕	98	762	109	1210	93	37.7	3.81 / 93	14.6 / 112				

Big ribeye, heavy weaning cow bull from an excellent dam with 5 calves at 102 NR.

HA 27 HA Colonel 9911

Bull Calved 02/14/19 +19572966
 baldrige Xpand x743
Baldrige Colonel C251
 Baldrige Isabel Y69
 Hoover Dam#
 Baldrige Queen S87
 Styles Upgrade J59#
 Baldrige Isabel T935
 S A V Bismarck 5682#
HA Ever Lady 1575#
 HA Ever Lady 8066
 H A Power Alliance 1025#
 HA Ever Lady 5787



EPDs	SIRE	DAM
BW	+1.4	+2.8
WW	+62	+58
YW	+121	+103
MILK	+18	+24
DAM PROD 5 WR 107		

CED	BW	WW	YW	SCROT	MILK	MARB	RE	FAT	\$W	+\$74	\$F	+\$120
-6	+4.4	+87	+158	+1.66	+27	+.54	+.73	-.007	\$G	+52	\$B	+172
CALVING EASE	BIRTH	205	NR	365	YR	SCROTAL	%IMF / RAT	REA / RAT				
⊕	ET	772	ET	1489	ET	40.0	4.20 / 98	11.9 / 89				

HA 28 HA Colonel 9910

Bull Calved 02/17/19 +19572964
 baldrige Xpand x743
Baldrige Colonel C251
 Baldrige Isabel Y69
 Hoover Dam#
 Baldrige Queen S87
 Styles Upgrade J59#
 Baldrige Isabel T935
 S A V Bismarck 5682#
HA Ever Lady 1575#
 HA Ever Lady 8066
 G A R Grid Maker#
 S A V Abigale 0451
 H A Power Alliance 1025#
 HA Ever Lady 5787



EPDs	SIRE	DAM
BW	+1.4	+2.8
WW	+62	+58
YW	+121	+103
MILK	+18	+24
DAM PROD 5 WR 107		

CED	BW	WW	YW	SCROT	MILK	MARB	RE	FAT	\$W	+\$63	\$F	+\$102
+7	+2.1	+70	+131	+1.40	+21	+.20	+.97	-.022	\$G	+40	\$B	+142
CALVING EASE	BIRTH	205	NR	365	YR	SCROTAL	%IMF / RAT	REA / RAT				
⊕	ET	810	ET	1621	ET	36.6	3.32 / 77	14.5 / 108				

This bull has unbelievable growth performance with a pedigree of top of the line females.

HA Ever Lady 1575



Baldrige Colonel C251



HA Ever Lady 1575 was one of the featured cows in our 2018 female sale, selling 1/2 interest to Hollow Top Angus. 1575 has 4 sons working in registered herds and many more in top of the line commercial herds across the country. 1575 combines SAV Bismarck 5682, who has left innumerable high producing daughters all over the country, along with the outstanding maternal strength of HA Power Alliance 1025 and HA Image Maker 0415, who have also produced top profile females across America. We have numerous 1575 daughters in our herd that are very good uddered, strong producing females. There are extremely strong cow families on both sides of the pedigree. We have 20 sons of 1575 from 5 different sires in the sale. These bulls would leave a strong impact on your cow herd.

29 Bull Calved 02/15/19 +19572968

baldrige Xpand x743
Baldrige Colonel C251
 Baldrige Isabel Y69

S A V Bismarck 5682#
HA Ever Lady 1575#
 HA Ever Lady 8066

Hoover Dam#
 Baldrige Queen S87
 Styles Upgrade J59#
 Baldrige Isabel T935

G A R Grid Maker#
 S A V Abigale 0451
 H A Power Alliance 1025#
 HA Ever Lady 5787

EPDs		SIRE	DAM
BW	+1.4	+2.8	
WW	+62	+58	
YW	+121	+103	
MILK	+18	+24	
DAM PROD 5 WR 107			

CED	BW	WW	YW	SCROT	MILK	MARB	RE	FAT	\$W	+\$1	+\$F	+\$102
0	+2.9	+64	+123	+1.05	+30	+57	+65	-.029	\$G +54	\$B	\$156	
CALVING EASE	BIRTH	205	NR	365	YR	SCROTAL	%IMF / RAT	REA / RAT				
⊕	ET	709	ET	1427	ET	38.5	3.07 / 71	14.2 / 106				

31 Bull Calved 02/17/19 +19572961

baldrige Xpand x743
Baldrige Colonel C251
 Baldrige Isabel Y69

S A V Bismarck 5682#
HA Ever Lady 1575#
 HA Ever Lady 8066

Hoover Dam#
 Baldrige Queen S87
 Styles Upgrade J59#
 Baldrige Isabel T935

G A R Grid Maker#
 S A V Abigale 0451
 H A Power Alliance 1025#
 HA Ever Lady 5787

EPDs		SIRE	DAM
BW	+1.4	+2.8	
WW	+62	+58	
YW	+121	+103	
MILK	+18	+24	
DAM PROD 5 WR 107			

CED	BW	WW	YW	SCROT	MILK	MARB	RE	FAT	\$W	+\$49	+\$F	+\$74
+3	+3.7	+61	+115	+1.65	+23	+44	+81	-.029	\$G +50	\$B	\$124	
CALVING EASE	BIRTH	205	NR	365	YR	SCROTAL	%IMF / RAT	REA / RAT				
⊕	ET	716	ET	1383	ET	39.6	3.97 / 92	13.6 / 101				

30 Bull Calved 02/04/19 +19572960

baldrige Xpand x743
Baldrige Colonel C251
 Baldrige Isabel Y69

S A V Bismarck 5682#
HA Ever Lady 1575#
 HA Ever Lady 8066

Hoover Dam#
 Baldrige Queen S87
 Styles Upgrade J59#
 Baldrige Isabel T935

G A R Grid Maker#
 S A V Abigale 0451
 H A Power Alliance 1025#
 HA Ever Lady 5787

EPDs		SIRE	DAM
BW	+1.4	+2.8	
WW	+62	+58	
YW	+121	+103	
MILK	+18	+24	
DAM PROD 5 WR 107			

CED	BW	WW	YW	SCROT	MILK	MARB	RE	FAT	\$W	+\$59	+\$F	+\$109
0	+3.4	+71	+130	+1.59	+22	+35	+68	-.015	\$G +43	\$B	\$152	
CALVING EASE	BIRTH	205	NR	365	YR	SCROTAL	%IMF / RAT	REA / RAT				
⊕	ET	713	ET	1401	ET	41.6	3.90 / 91	13.0 / 97				

32 Bull Calved 02/14/19 +19572962

baldrige Xpand x743
Baldrige Colonel C251
 Baldrige Isabel Y69

S A V Bismarck 5682#
HA Ever Lady 1575#
 HA Ever Lady 8066

Hoover Dam#
 Baldrige Queen S87
 Styles Upgrade J59#
 Baldrige Isabel T935

G A R Grid Maker#
 S A V Abigale 0451
 H A Power Alliance 1025#
 HA Ever Lady 5787

EPDs		SIRE	DAM
BW	+1.4	+2.8	
WW	+62	+58	
YW	+121	+103	
MILK	+18	+24	
DAM PROD 5 WR 107			

CED	BW	WW	YW	SCROT	MILK	MARB	RE	FAT	\$W	+\$60	+\$F	+\$75
+5	+2.6	+65	+112	+1.50	+22	+43	+61	-.006	\$G +45	\$B	\$120	
CALVING EASE	BIRTH	205	NR	365	YR	SCROTAL	%IMF / RAT	REA / RAT				
⊕	ET	688	ET	1344	ET	38.5	3.87 / 90	12.8 / 96				



HA 33 Bull Calved 03/05/19 +19572866 **HA Reno 9129**

KM Broken Bow 002#
Spring Cove Reno 4021
 Spring Cove Liza 021

S A V Bismarck 5682#
HA Ever Lady 1575#
 HA Ever Lady 8066

Summitcrest Complete 1P55#
 Summitcrest Princess 0P12#
 C C A Emblazon 702#
 Spring Cove Liza 721
 G A R Grid Maker#
 S A V Abigale 0451
 H A Power Alliance 1025#
 HA Ever Lady 5787

ANGUS		
EPDs	SIRE	DAM
BW	+0.7	+2.8
WW	+82	+58
YW	+138	+103
MILK	+39	+24
DAM PROD 5 WR 107		

CED	BW	WW	YW	SCROT	MILK	MARB	RE	FAT	\$W	\$F	\$B
+7	+2.0	+78	+141	+1.68	+38	+2.6	+77	-.027	+90	+119	+160
CALVING EASE	BIRTH	205	NR	365	YR	SCROTAL	%IMF / RAT	REA / RAT	\$G	\$B	
☆☆	ET	832	ET	1422	ET	39.1	3.53 / 82	14.3 / 107			

We used Spring Cove Reno 4021 for his maternal background with excellent carcass traits. 9129 is a high performance bull in a beautiful made package. Excellent performance record with the outstanding maternal characteristics of the 1575 cow, who has produced numerous herd bulls. 9129 will sire beautiful heifers and strong performing bulls. Structurally very correct and I think the longevity of these bulls will be excellent.

HA 34 Bull Calved 03/03/19 +19572859 **HA Reno 9119**

KM Broken Bow 002#
Spring Cove Reno 4021
 Spring Cove Liza 021

S A V Bismarck 5682#
HA Ever Lady 1575#
 HA Ever Lady 8066

Summitcrest Complete 1P55#
 Summitcrest Princess 0P12#
 C C A Emblazon 702#
 Spring Cove Liza 721
 G A R Grid Maker#
 S A V Abigale 0451
 H A Power Alliance 1025#
 HA Ever Lady 5787

ANGUS		
EPDs	SIRE	DAM
BW	+0.7	+2.8
WW	+82	+58
YW	+138	+103
MILK	+39	+24
DAM PROD 5 WR 107		

CED	BW	WW	YW	SCROT	MILK	MARB	RE	FAT	\$W	\$F	\$B
+2	+2.8	+82	+145	+9.6	+29	+3.0	+81	-.030	+80	+109	+152
CALVING EASE	BIRTH	205	NR	365	YR	SCROTAL	%IMF / RAT	REA / RAT	\$G	\$B	
☆	ET	739	ET	1368	ET	38.0	4.51 / 105	13.8 / 103			

Another high performing, beautiful patterned, strong maternal bred bull. Excellent carcass scan. Super good bull that has done everything well.

HA 35 Bull Calved 03/20/19 +19572884 **HA Reno 9914**

KM Broken Bow 002#
Spring Cove Reno 4021
 Spring Cove Liza 021

E & b 4137 Dominett 814#
HA Blackcap Lady 5515
 HA Blackcap Lady 3833

Summitcrest Complete 1P55#
 Summitcrest Princess 0P12#
 C C A Emblazon 702#
 Spring Cove Liza 721
 Gardens EXT 4137 S2#
 D B 83 Traveler 388
 R R Black Label 4560#
 H A Rito Blackcap 9038

ANGUS		
EPDs	SIRE	DAM
BW	+0.7	+2.0
WW	+82	+43
YW	+138	+74
MILK	+39	+28
DAM PROD 11 WR 103		

CED	BW	WW	YW	SCROT	MILK	MARB	RE	FAT	\$W	\$F	\$B
+2	+2.9	+74	+133	+7.1	+39	+9.5	+50	+0.22	+86	+87	+153
CALVING EASE	BIRTH	205	NR	365	YR	SCROTAL	%IMF / RAT	REA / RAT	\$G	\$B	
☆	ET	758	ET	1395	ET	36.0	too young				

9914 is a Reno out of the grandmother of Cowboy Up. She is 15 years old and still going with a near perfect udder and is very structurally correct. She is a cool cow. 9914 is a nicely made Reno with very good growth potential and excellent carcass traits.

HA 36 Bull Calved 03/12/19 +19572868 **HA Reno 9143**

KM Broken Bow 002#
Spring Cove Reno 4021
 Spring Cove Liza 021

Sitz Upward 307R#
HA Blackcap Lady 1602#
 HA Blackcap Lady 5515

Summitcrest Complete 1P55#
 Summitcrest Princess 0P12#
 C C A Emblazon 702#
 Spring Cove Liza 721
 Connealy Onward#
 Sitz Henrietta Pride 81M
 E & b 4137 Dominett 814#
 HA Blackcap Lady 3833

ANGUS		
EPDs	SIRE	DAM
BW	+0.7	+0.9
WW	+82	+63
YW	+138	+111
MILK	+39	+32
DAM PROD 5 WR 114		

CED	BW	WW	YW	SCROT	MILK	MARB	RE	FAT	\$W	\$F	\$B
+14	-0.9	+70	+126	+1.20	+37	+6.7	+7.6	-.023	+87	+66	+126
CALVING EASE	BIRTH	205	NR	365	YR	SCROTAL	%IMF / RAT	REA / RAT	\$G	\$B	
☆☆☆☆	ET	734	ET	1414	ET	39.5	too young				

9143 is out of Cowboy Up's dam and is a beautiful patterned bull with strong growth. Heifer bull with grow and strong carcass traits, along with top of the line maternal. Really cool bull.

HA 37

Bull

HA Reno 9120

Calved 03/03/19

+19572861

KM Broken Bow 002#
Spring Cove Reno 4021
Spring Cove Liza 021

Summitcrest Complete 1P55#
Summitcrest Princess 0P12#



C C A Emblazon 702#
Spring Cove Liza 721

EPDs	SIRE	DAM
BW	+0.7	+2.8
WW	+82	+58
YW	+138	+103
MILK	+39	+24
DAM PROD 5 WR 107		

S A V Bismarck 5682#
HA Ever Lady 1575#
HA Ever Lady 8066

G A R Grid Maker#
S A V Abigale 0451
H A Power Alliance 1025#
HA Ever Lady 5787

CED	BW	WW	YW	SCROT	MILK	MARB	RE	FAT	\$W	\$F	\$B
+7	+0.9	+63	+105	+1.76	+28	+43	+65	-0.06	\$G +45	\$B +120	
CALVING EASE	BIRTH	205	NR	365	YR	SCROTAL	%IMF / RAT	REA / RAT			
☆☆☆	ET	703	ET	1220	ET	42.0	4.47 / 104	14.5 / 108			

Moderate birth bull with good maternal.



HA 38

HA 38

Bull

HA Payweight 9128

Calved 03/04/19

+19573802

Basin Payweight 006S#
Basin Payweight 1682#
21AR O Lass 7017

Vermilion Payweight J847#
Basin Lucy 3829
HARB Pendleton 765 J H#
21AR O Lass F24A



HA Future Direction 3540
HA Blackcap Lady 2782
H A Image Maker 0415#
HA Lass 2644#

EPDs	SIRE	DAM
BW	+0.6	-0.2
WW	+67	+63
YW	+119	+111
MILK	+32	+35
DAM PROD 5 WR 104		

CED	BW	WW	YW	SCROT	MILK	MARB	RE	FAT	\$W	\$F	\$B
+11	+0.0	+69	+128	+1.31	+31	+80	+56	+0.066	\$G +55	\$B +150	
CALVING EASE	BIRTH	205	NR	365	YR	SCROTAL	%IMF / RAT	REA / RAT			
☆☆☆☆	ET	718	ET	1392	ET	40.0	4.15 / 97	14.4 / 107			

Very nicely made Payweight son that has done everything very well. High gaining heifer bull, herd bull prospect. The 1682 daughters continue to be excellent females with moderate birth and near perfect udders. 9128's dam is another daughter of the 4206 cow and has been an excellent producer.

HA 39

Bull

HA Payweight 9132

Calved 03/06/19

+19573820

Basin Payweight 006S#
Basin Payweight 1682#
21AR O Lass 7017

Vermilion Payweight J847#
Basin Lucy 3829
HARB Pendleton 765 J H#
21AR O Lass F24A



Gardens EXT 4137 S2#
D B 83 Traveler 388
R R Black Label 4560#
H A Rito Blackcap 9038

EPDs	SIRE	DAM
BW	+0.6	+2.0
WW	+67	+43
YW	+119	+74
MILK	+32	+28
DAM PROD 11 WR 103		

CED	BW	WW	YW	SCROT	MILK	MARB	RE	FAT	\$W	\$F	\$B
-4	+4.2	+77	+120	+4.48	+21	+76	+46	+0.027	\$G +55	\$B +152	
CALVING EASE	BIRTH	205	NR	365	YR	SCROTAL	%IMF / RAT	REA / RAT			
☆	ET	803	ET	1318	ET	36.1	6.89 / 160	13.7 / 102			

Heavy weaning, high growth cow bull from the good 5515 cow.

Flush Brothers

Lots 40 - 44

These five full brothers will be moderate, heavy weaning cow bulls that will sire outstanding replacement heifers and top of the line feeder calves.



HA 40

HA 40

Bull

HA Payweight 9130

Calved 03/06/19

+19573815

Basin Payweight 006S#
Basin Payweight 1682#
21AR O Lass 7017

Vermilion Payweight J847#
Basin Lucy 3829
HARB Pendleton 765 J H#
21AR O Lass F24A



HA Basic 7355#
HA Blackbird Lass 9222#
HA Blackbird Lass 2632

H A Power Alliance 1025#
HA Blackbird 4299
A A R Rainmaker 7407#
H A Blackbird 8515#

EPDs	SIRE	DAM
BW	+0.6	+1.9
WW	+67	+38
YW	+119	+70
MILK	+32	+27
DAM PROD 8 WR 107		

CED	BW	WW	YW	SCROT	MILK	MARB	RE	FAT	\$W	\$F	\$B
+5	+1.2	+48	+85	+0.99	+29	+54	+45	+0.042	\$G +61	\$F +86	\$B +129
CALVING EASE	BIRTH	205	NR	365	YR	SCROTAL	%IMF / RAT	REA / RAT			
☆☆☆	ET	761	ET	1235	ET	41.6	4.34 / 101	13.9 / 104			

HA 41

Bull

HA Payweight 9117

Calved 03/02/19

+19573808

Basin Payweight 006S#
Basin Payweight 1682#
21AR O Lass 7017

Vermilion Payweight J847#
Basin Lucy 3829
HARB Pendleton 765 J H#
21AR O Lass F24A



HA Basic 7355#
HA Blackbird Lass 9222#
HA Blackbird Lass 2632

H A Power Alliance 1025#
HA Blackbird 4299
A A R Rainmaker 7407#
H A Blackbird 8515#

EPDs	SIRE	DAM
BW	+0.6	+1.9
WW	+67	+38
YW	+119	+70
MILK	+32	+27
DAM PROD 8 WR 107		

CED	BW	WW	YW	SCROT	MILK	MARB	RE	FAT	\$W	\$F	\$B
+2	+1.6	+56	+96	+1.59	+28	+42	+56	+0.038	\$G +63	\$F +101	\$B +140
CALVING EASE	BIRTH	205	NR	365	YR	SCROTAL	%IMF / RAT	REA / RAT			
☆☆☆	ET	758	ET	1240	ET	39.0	3.89 / 90	14.0 / 104			

HA 42

Bull

HA Payweight 9138

Calved 03/08/19

+19573812

Basin Payweight 006S#
Basin Payweight 1682#
21AR O Lass 7017

Vermilion Payweight J847#
Basin Lucy 3829
HARB Pendleton 765 J H#
21AR O Lass F24A



HA Basic 7355#
HA Blackbird Lass 9222#
HA Blackbird Lass 2632

H A Power Alliance 1025#
HA Blackbird 4299
A A R Rainmaker 7407#
H A Blackbird 8515#

EPDs	SIRE	DAM
BW	+0.6	+1.9
WW	+67	+38
YW	+119	+70
MILK	+32	+27
DAM PROD 8 WR 107		

CED	BW	WW	YW	SCROT	MILK	MARB	RE	FAT	\$W	\$F	\$B
+8	-0.2	+47	+80	+0.66	+29	+79	+18	+0.047	\$G +61	\$F +75	\$B +126
CALVING EASE	BIRTH	205	NR	365	YR	SCROTAL	%IMF / RAT	REA / RAT			
☆☆☆	ET	722	ET	1245	ET	38.2	5.04 / 117	13.7 / 102			



HA 43 Bull Calved 03/02/19 +19573810

Basin Payweight 006S#
Basin Payweight 1682#
 21AR O Lass 7017

HA Basic 7355#
HA Blackbird Lass 9222#
 HA Blackbird Lass 2632

Vermilion Payweight J847#
 Basin Lucy 3829
 HARB Pendleton 765 J H#
 21AR O Lass F24A
 H A Power Alliance 1025#
 HA Blackbird 4299
 A A R Rainmaker 7407#
 H A Blackbird 8515#



EPDs	SIRE	DAM
BW	+0.6	+1.9
WW	+67	+38
YW	+119	+70
MILK	+32	+27
DAM PROD 8 WR 107		

CED	BW	WW	YW	SCROT	MILK	MARB	RE	FAT	\$W	\$F	\$B
+11	-1.6	+46	+87	+1.07	+33	+47	+31	+0.25	\$G +39	\$B +120	
CALVING EASE	BIRTH	205	NR	365	YR	SCROTAL	%IMF / RAT	REA / RAT			
★★★★	ET	720	ET	1240	ET	39.0	4.14 / 96	12.9 / 96			

HA 44 Bull Calved 03/04/19 +19573814

Basin Payweight 006S#
Basin Payweight 1682#
 21AR O Lass 7017

HA Basic 7355#
HA Blackbird Lass 9222#
 HA Blackbird Lass 2632

Vermilion Payweight J847#
 Basin Lucy 3829
 HARB Pendleton 765 J H#
 21AR O Lass F24A
 H A Power Alliance 1025#
 HA Blackbird 4299
 A A R Rainmaker 7407#
 H A Blackbird 8515#



EPDs	SIRE	DAM
BW	+0.6	+1.9
WW	+67	+38
YW	+119	+70
MILK	+32	+27
DAM PROD 8 WR 107		

CED	BW	WW	YW	SCROT	MILK	MARB	RE	FAT	\$W	\$F	\$B
+5	+0.7	+41	+79	+95	+33	+59	+11	+0.45	\$G +41	\$B +107	
CALVING EASE	BIRTH	205	NR	365	YR	SCROTAL	%IMF / RAT	REA / RAT			
★★★	ET	699	ET	1181	ET	40.0	4.06 / 94	13.6 / 101			

HA 45 Bull Calved 02/11/19 19571015

Vermilion Sirlain
HA Prime Cut 4493
 HA Miss Blackcap 9127

Sitz Upward 307R#
HA Blackcap Lady 3845
 HA 9038 Blackcap Lady 0900#

TC Franklin 619#
 Vermilion Lass 8482#
 HA Program 5652#
 H A Miss Blackcap 1250#
 Connealy Onward#
 Sitz Henrietta Pride 81M
 HA Program 5652#
 H A Blackcap Lady 1015



EPDs	SIRE	DAM
BW	+1.9	+1.1
WW	+72	+54
YW	+119	+101
MILK	+23	+29
DAM PROD 4 WR 97		

CED	BW	WW	YW	SCROT	MILK	MARB	RE	FAT	\$W	\$F	\$B
+13	-0.3	+60	+104	+88	+24	+0.7	+1.05	-0.42	\$G +37	\$B +122	
CALVING EASE	BIRTH	205	NR	365	YR	SCROTAL	%IMF / RAT	REA / RAT			
★★★★	82	709	101	1311	101	37.4	3.83 / 94	15.6 / 120			

We will start the Prime Cut calves with a strong performing heifer bull. Heavy muscled, big ribeye, beautiful made bull. The Prime Cut sons and daughters have done an outstanding job at HA. Near perfect udders with good do-ability and temperament.





HA 46 Bull Calved 03/01/19 19571032

Vermilion Sirloin
HA Prime Cut 4493
 HA Miss Blackcap 9127

KG Solution 0018#
HA Forever 3005
 HA Forever 1644

TC Franklin 619#
 Vermilion Lass 8482#
 HA Program 5652#
 H A Miss Blackcap 1250#

MOGCK Sure Shot#
 KG Rito Lady 8724
 Sitz Upward 307R#
 HA Forever 5816

ANGUS		
EPDs	SIRE	DAM
BW	+1.9	+1.4
WW	+72	+72
YW	+119	+127
MILK	+23	+29
DAM PROD 5 WR 107		

CED	BW	WW	YW	SCROT	MILK	MARB	RE	FAT	\$W	\$F	\$B
+5	+3.4	+90	+151	+1.94	+22	+28	+92	-.042	\$G +81	\$F +126	\$B +171
CALVING EASE	BIRTH	205	NR	365	YR	SCROTAL	%IMF / RAT	REA / RAT			
⊕	96	824	118	1408	108	38.9	3.98 / 97	15.3 / 118			

Very high performance cow bull with big ribeye. Strong cow family. Powerful bull. He will sire top of the line high gaining steers, as well as good replacement heifers.



HA 49 Bull Calved 02/17/19 19571155

Vermilion Sirloin
HA Prime Cut 4493
 HA Miss Blackcap 9127

KG Solution 0018#
HA Blackcap Lady 3891
 HA Blackcap Lady 1874#

TC Franklin 619#
 Vermilion Lass 8482#
 HA Program 5652#
 H A Miss Blackcap 1250#

MOGCK Sure Shot#
 KG Rito Lady 8724
 E&b 4137 Dominett 814#
 H A Blackcap Lady 1015

ANGUS		
EPDs	SIRE	DAM
BW	+1.9	+1.9
WW	+72	+76
YW	+119	+133
MILK	+23	+24
DAM PROD 5 WR 103		

CED	BW	WW	YW	SCROT	MILK	MARB	RE	FAT	\$W	\$F	\$B
+2	+3.3	+84	+149	+1.62	+24	+44	+72	-.001	\$G +74	\$F +90	\$B +136
CALVING EASE	BIRTH	205	NR	365	YR	SCROTAL	%IMF / RAT	REA / RAT			
⊕	96	768	110	1397	108	37.6	4.88 / 119	13.3 / 102			

Heavy weaning, high gaining cow bull loaded with performance. Good bull!

HA 47 Bull Calved 03/14/19 +19571061

Vermilion Sirloin
HA Prime Cut 4493
 HA Miss Blackcap 9127

S A V Bismarck 5682#
HA Blackcap Lady 1526
 HA Blackcap Lady 9160

TC Franklin 619#
 Vermilion Lass 8482#
 HA Program 5652#
 H A Miss Blackcap 1250#

G A R Grid Maker#
 S A V Abigale 0451
 Mytty In Focus#
 HA Blackcap Lady 4202#

ANGUS		
EPDs	SIRE	DAM
BW	+1.9	-0.7
WW	+72	+50
YW	+119	+89
MILK	+23	+32
DAM PROD 6 WR 103		

CED	BW	WW	YW	SCROT	MILK	MARB	RE	FAT	\$W	\$F	\$B
+9	+1.2	+58	+100	+1.07	+28	+58	+40	+0.042	\$G +65	\$F +73	\$B +118
CALVING EASE	BIRTH	205	NR	365	YR	SCROTAL	%IMF / RAT	REA / RAT			
⊕⊕	ET	716	ET	1263	ET	38.0	too young				

Perfectly made, high performance Prime Cut from a very strong cow. Moderate birth cow bull.

HA 51 Bull Calved 02/22/19 19571157

Vermilion Sirloin
HA Prime Cut 4493
 HA Miss Blackcap 9127

HA Blackjack 2312
HA Erica Lassie 4441
 HA Erica Lassie 2433

TC Franklin 619#
 Vermilion Lass 8482#
 HA Program 5652#
 H A Miss Blackcap 1250#

Apex Windy 078#
 H A Blackcap Lady 1055#
 S A V Bismarck 5682#
 HA Erica Lassie 3570

ANGUS		
EPDs	SIRE	DAM
BW	+1.9	+0.6
WW	+72	+63
YW	+119	+100
MILK	+23	+32
DAM PROD 4 WR 104		

CED	BW	WW	YW	SCROT	MILK	MARB	RE	FAT	\$W	\$F	\$B
+10	+1.0	+69	+109	+0.84	+34	+19	+86	-.010	\$G +86	\$F +90	\$B +127
CALVING EASE	BIRTH	205	NR	365	YR	SCROTAL	%IMF / RAT	REA / RAT			
⊕⊕	90	722	103	1268	97	41.7	3.49 / 85	14.2 / 109			

Heavy weaning, moderate cow bull.

HA 48 Bull Calved 03/17/19 +19571059

Vermilion Sirloin
HA Prime Cut 4493
 HA Miss Blackcap 9127

Sitz Upward 307R#
HA Blackcap Lady 3039#
 HA Blackcap Lady 4512

TC Franklin 619#
 Vermilion Lass 8482#
 HA Program 5652#
 H A Miss Blackcap 1250#

Connealy Onward#
 Sitz Henrietta Pride 81M
 C A Future Direction 5321#
 H A Rito Blackcap 9038

ANGUS		
EPDs	SIRE	DAM
BW	+1.9	+1.6
WW	+72	+59
YW	+119	+100
MILK	+23	+36
DAM PROD 4 WR 100		

CED	BW	WW	YW	SCROT	MILK	MARB	RE	FAT	\$W	\$F	\$B
+13	-0.1	+64	+104	+0.37	+33	+22	+72	+0.007	\$G +84	\$F +85	\$B +119
CALVING EASE	BIRTH	205	NR	365	YR	SCROTAL	%IMF / RAT	REA / RAT			
⊕⊕⊕⊕	ET	712	ET	1261	ET	35.0	too young				

Moderate birth Prime Cut heifer bull.

HA 52 Bull Calved 02/21/19 19571108

Connealy Counselor#
HA Counselor 5118
 HA Ever Lady 1575#

Vermilion Sirloin
HA Blackcap Lady 5425
 HA Blackcap Lady 1914#

Connealy Mentor 7374#
 Jaze of Conanga 234
 S A V Bismarck 5682#
 HA Ever Lady 8066

TC Franklin 619#
 Vermilion Lass 8482#
 S A V Bismarck 5682#
 H A Blackcap Lady 1015

ANGUS		
EPDs	SIRE	DAM
BW	+1.5	+2.5
WW	+59	+60
YW	+104	+98
MILK	+21	+27
DAM PROD 2 WR 99		

CED	BW	WW	YW	SCROT	MILK	MARB	RE	FAT	\$W	\$F	\$B
+7	+1.8	+57	+96	+1.26	+24	+0.9	+51	+0.005	\$G +86	\$F +90	\$B +106
CALVING EASE	BIRTH	205	NR	365	YR	SCROTAL	%IMF / RAT	REA / RAT			
⊕⊕	92	740	106	1334	103	38.9	3.35 / 82	13.7 / 105			

Strong performance cow bull with excellent maternal.

HA 53 HA Charlo 9783

Bull Calved 03/11/19 19571041

Coleman Charlo 0256#
Mystic Hill Charlo 524
 Brookmeade Rose 714

S A V Final Answer 0035#
HA Lass 3303#
 HA Lass 4206#

O C C Paxton 730P#
 Bohi Abigale 6014
 H A Image Maker 0415#
 Brookmeade Rose 416#
 Sitz Traveler 8180#
 S A V Emulous 8145
 H A Image Maker 0415#
 HA Lass 2644#

EPDs	SIRE	DAM
BW	-1.7	-0.8
WW	+51	+68
YW	+92	+120
MILK	+30	+29
DAM PROD 5 WR 107		

CED	BW	WW	YW	SCROT	MILK	MARB	RE	FAT	\$W	\$F	\$G	\$B
+15	-1.1	+69	+121	+45	+30	+16	+41	+0.30	+81	+96	+25	+121
CALVING EASE BIRTH 205 NR 365 YR SCROTAL %IMF / RAT REA / RAT												
***	83	841	120	1300	100	40.3	3.18 / 78	14.4 / 111				

Very heavy weaning heifer bull with good growth in all areas.

HA 56 HA Fundamental 9543

Bull Calved 02/08/19 19571006

KG Justified 3023
GDAR Fundamental 614
 GDAR Blackbird Lady 416

KG Solution 0018#
HA Ever Lady 7859
 HA Ever Lady 1575#

Connealy Judgment
 KG Miss Magic 1443
 Sitz Dash 10277#
 GDAR Blackbird Lady 2274
 MOGCK Sure Shot#
 KG Rito Lady 8724
 S A V Bismarck 5682#
 HA Ever Lady 8066

EPDs	SIRE	DAM
BW	+1.0	+0.8
WW	+58	+60
YW	+114	+112
MILK	+23	+17
DAM PROD 1 WR 110		

CED	BW	WW	YW	SCROT	MILK	MARB	RE	FAT	\$W	\$F	\$G	\$B
+5	+1.1	+67	+116	+1.43	+27	+59	+68	+0.30	+74	+83	+50	+133
CALVING EASE BIRTH 205 NR 365 YR SCROTAL %IMF / RAT REA / RAT												
***	75	743	110	1399	110	37.8	4.89 / 114	13.7 / 110				

Very high performing heifer bull with strong carcass traits. Strong cow family, thick made, moderate frame bull that is very structurally correct.

HA 54 HA Charlo 9769

Bull Calved 03/08/19 19571123

Coleman Charlo 0256#
Mystic Hill Charlo 524
 Brookmeade Rose 714

HA Blackjack 2312
HA Dixie Erica 4422#
 HA Dixie Erica 2432

O C C Paxton 730P#
 Bohi Abigale 6014
 H A Image Maker 0415#
 Brookmeade Rose 416#
 Apex Windy 078#
 H A Blackcap Lady 1055#
 H A Image Maker 0415#
 C H Dixie Erica 9378 129#

EPDs	SIRE	DAM
BW	-1.7	+1.7
WW	+51	+61
YW	+92	+105
MILK	+30	+29
DAM PROD 4 WR 107		

CED	BW	WW	YW	SCROT	MILK	MARB	RE	FAT	\$W	\$F	\$G	\$B
+11	-0.3	+57	+91	+1.23	+30	+24	+34	+0.39	+75	+55	+27	+82
CALVING EASE BIRTH 205 NR 365 YR SCROTAL %IMF / RAT REA / RAT												
***	84	752	107	1333	102	38.7	3.61 / 88	13.2 / 102				

Charlo heifer bull with good growth traits.



HA 55 HA Outside Two 9753

Bull Calved 03/05/19 19571116

KG Solution 0018#
HA Outside Two 7891
 HA Ever Lady 1575#

Connealy Consensus 7229#
HA Blackcap Lady 3842
 HA Blackcap Lady 0715#

MOGCK Sure Shot#
 KG Rito Lady 8724
 S A V Bismarck 5682#
 HA Ever Lady 8066
 Connealy Consensus#
 Blue Lilly of Conanga 16
 HA Program 5652#
 HA Blackcap Lady 5676

EPDs	SIRE	DAM
BW	+0.9	+3.2
WW	+69	+58
YW	+129	+86
MILK	+24	+29
DAM PROD 5 WR 106		

CED	BW	WW	YW	SCROT	MILK	MARB	RE	FAT	\$W	\$F	\$G	\$B
-1	+3.1	+69	+112	+6.9	+22	+11	+85	-0.18	+66	+80	+34	+114
CALVING EASE BIRTH 205 NR 365 YR SCROTAL %IMF / RAT REA / RAT												
*	98	781	111	1253	96	37.1	3.07 / 75	12.5 / 96				

Heavy weaning cow bull.

HA 57 HA Image Maker 9124

Bull Calved 03/04/19 +19571081

Hero 6267 of R R 2418#
H A Image Maker 0415#
 H A Rito Blackcap 9038

Sitz Upward 307R#
HA Blackcap Lady 1602#
 HA Blackcap Lady 5515

R R Hero 6267#
 R R Everelda Entense 0413
 H 96 Rito 2100 7371
 H 96 Blackcap 3835
 Connealy Onward#
 Sitz Henrietta Pride 81M
 E&b 4137 Dominett 814#
 HA Blackcap Lady 3833

EPDs	SIRE	DAM
BW	+0.2	+0.9
WW	+60	+63
YW	+98	+111
MILK	+36	+32
DAM PROD 5 WR 114		

CED	BW	WW	YW	SCROT	MILK	MARB	RE	FAT	\$W	\$F	\$G	\$B
+18	-2.6	+46	+83	+2.6	+34	+40	+61	+0.19	+65	+98	+41	+98
CALVING EASE BIRTH 205 NR 365 YR SCROTAL %IMF / RAT REA / RAT												
***	ET	791	ET	1332	ET	37.5	5.59 / 130	13.2 / 99				

Image Maker son that is one ripping good bugger that could turn into a real stud. Heavy weaning weight and an excellent carcass scan with 130 IMF Ratio. As you can tell, I like this bull! With his low birth EPD and out of Cowboy Up's dam, this bull could end up having some real grow and the maternal will be as good as it gets.

Customer Harvest Data

We received this information from one of our customers who has been using our bulls for 20 plus years

They always buy good stout bulls with growth and maternal, the driving force in their bull selection.

Harvest data on
180 steers
64% Prime, 34% Choice and 2% Select.

We are extremely proud for them.

HA 58 HA Image Maker 9127

Bull Calved 03/04/19 +19571082

Hero 6267 of R R 2418#
H A Image Maker 0415#
 H A Rito Blackcap 9038

S A V Bismarck 5682#
HA Ever Lady 1575#
 HA Ever Lady 8066

R R Hero 6267#
 R R Everelda Entense 0413
 H 96 Rito 2100 7371
 H 96 Blackcap 3835
 G A R Grid Maker#
 S A V Abigale 0451
 H A Power Alliance 1025#
 HA Ever Lady 5787

EPDs	SIRE	DAM
BW	+0.2	+2.8
WW	+60	+58
YW	+98	+103
MILK	+36	+24
DAM PROD 5 WR 107		

CED	BW	WW	YW	SCROT	MILK	MARB	RE	FAT	\$W	\$F	\$G	\$B
+13	+1.0	+59	+94	+1.34	+30	+10	+27	+0.39	+71	+85	+20	+85
CALVING EASE BIRTH 205 NR 365 YR SCROTAL %IMF / RAT REA / RAT												
***	ET	755	ET	1163	ET	36.0	4.33 / 101	12.6 / 94				

Heavy weaning, moderate birth cow bull that will sire top of the line females.

Flush Brothers

Lots 59 - 61

Heavy weaning, strong growth cow bulls from the good 1575 cow. Strong maternal and growth.



HA 59 HA Program 9134

Bull Calved 03/06/19 +19571083

HA Program 7328
HA Program 1742
HA Lass 4206#

HA Program 5652#
H A Forever Lady 0210
H A Image Maker 0415#
HA Lass 2644#

S A V Bismarck 5682#
HA Ever Lady 1575#
HA Ever Lady 8066

G A R Grid Maker#
S A V Abigale 0451
H A Power Alliance 1025#
HA Ever Lady 5787

EPDs	SIRE	DAM
BW	-0.5	+2.8
WW	+58	+58
YW	+119	+103
MILK	+32	+24
DAM PROD 5 WR 107		

CED	BW	WW	YW	SCROT	MILK	MARB	RE	FAT	\$W	\$F	\$G	\$B
+5	+3.4	+67	+126	+1.13	+19	+0.05	+0.63	-0.11	+49	+110	+27	+137
CALVING EASE	BIRTH	205	NR	365	YR	SCROTAL	%IMF / RAT	REA / RAT				
⊕	ET	827	ET	1336	ET	38.1	4.37 / 102	14.4 / 107				

HA 60 HA Program 9112

Bull Calved 02/25/19 +19570999

HA Program 7328
HA Program 1742
HA Lass 4206#

HA Program 5652#
H A Forever Lady 0210
H A Image Maker 0415#
HA Lass 2644#

S A V Bismarck 5682#
HA Ever Lady 1575#
HA Ever Lady 8066

G A R Grid Maker#
S A V Abigale 0451
H A Power Alliance 1025#
HA Ever Lady 5787

EPDs	SIRE	DAM
BW	-0.5	+2.8
WW	+58	+58
YW	+119	+103
MILK	+32	+24
DAM PROD 5 WR 107		

CED	BW	WW	YW	SCROT	MILK	MARB	RE	FAT	\$W	\$F	\$G	\$B
+4	+2.1	+74	+142	+2.05	+37	+0.26	+0.59	+0.00	+80	+137	+36	+172
CALVING EASE	BIRTH	205	NR	365	YR	SCROTAL	%IMF / RAT	REA / RAT				
⊕	ET	692	ET	1289	ET	39.3	4.41 / 103	13.4 / 100				

HA 61 HA Program 9114

Bull Calved 03/01/19 +19571000

HA Program 7328
HA Program 1742
HA Lass 4206#

HA Program 5652#
H A Forever Lady 0210
H A Image Maker 0415#
HA Lass 2644#

S A V Bismarck 5682#
HA Ever Lady 1575#
HA Ever Lady 8066

G A R Grid Maker#
S A V Abigale 0451
H A Power Alliance 1025#
HA Ever Lady 5787

EPDs	SIRE	DAM
BW	-0.5	+2.8
WW	+58	+58
YW	+119	+103
MILK	+32	+24
DAM PROD 5 WR 107		

CED	BW	WW	YW	SCROT	MILK	MARB	RE	FAT	\$W	\$F	\$G	\$B
+8	+2.1	+72	+139	+1.45	+22	+0.08	+0.49	-0.24	+61	+114	+28	+142
CALVING EASE	BIRTH	205	NR	365	YR	SCROTAL	%IMF / RAT	REA / RAT				
⊕	ET	757	ET	1239	ET	38.9	3.85 / 90	12.6 / 94				

HA 62 HA Payweight 9140

Bull Calved 03/08/19 +19573819

Basin Payweight 006S#
Basin Payweight 1682#
21AR O Lass 7017

Vermilion Payweight J847#
Basin Lucy 3829
HARB Pendleton 765 J H#
21AR O Lass F24A

E&b 4137 Dominett 814#
HA Blackcap Lady 5515
HA Blackcap Lady 3833

Gardens EXT 4137 S2#
D B 83 Traveler 388
R R Black Label 4560#
H A Rito Blackcap 9038

EPDs	SIRE	DAM
BW	+0.6	+2.0
WW	+67	+43
YW	+119	+74
MILK	+32	+28
DAM PROD 11 WR 103		

CED	BW	WW	YW	SCROT	MILK	MARB	RE	FAT	\$W	\$F	\$G	\$B
+5	+2.2	+63	+103	+0.77	+30	+0.62	+0.38	+0.067	+74	+74	+43	+118
CALVING EASE	BIRTH	205	NR	365	YR	SCROTAL	%IMF / RAT	REA / RAT				
⊕	ET	719	ET	1183	ET	37.2	4.97 / 116	13.1 / 98				

Moderate cow bull with strong maternal.

HA 63 HA Payweight 9146

Bull Calved 03/14/19 +19573793

Basin Payweight 006S#
Basin Payweight 1682#
21AR O Lass 7017

Vermilion Payweight J847#
Basin Lucy 3829
HARB Pendleton 765 J H#
21AR O Lass F24A

Sitz Upward 307R#
HA Rito Lady 1695
HA Rito Lady 7373#

Connealy Onward#
Sitz Henrietta Pride 81M
HA Midland 4230
HA Rito Lady 5516

EPDs	SIRE	DAM
BW	+0.6	+1.9
WW	+67	+66
YW	+119	+98
MILK	+32	+28
DAM PROD 5 WR 104		

CED	BW	WW	YW	SCROT	MILK	MARB	RE	FAT	\$W	\$F	\$G	\$B
+8	+0.5	+60	+93	+0.96	+27	+0.88	+0.08	+0.072	+77	+59	+51	+111
CALVING EASE	BIRTH	205	NR	365	YR	SCROTAL	%IMF / RAT	REA / RAT				
⊕	ET	799	ET	1221	ET	39.0	too young	too young				

Heavy weaning Payweight with strong maternal traits.

HA 64 HA Colonel 9139

Bull Calved 03/08/19 +19572958

baldridge Xpand x743
Baldrige Colonel C251
Baldrige Isabel Y69

Hoover Dam#
Baldrige Queen S87
Styles Upgrade J59#
Baldrige Isabel T935

S A V Bismarck 5682#
HA Ever Lady 1575#
HA Ever Lady 8066

G A R Grid Maker#
S A V Abigale 0451
H A Power Alliance 1025#
HA Ever Lady 5787

EPDs	SIRE	DAM
BW	+1.4	+2.8
WW	+62	+58
YW	+121	+103
MILK	+18	+24
DAM PROD 5 WR 107		

CED	BW	WW	YW	SCROT	MILK	MARB	RE	FAT	\$W	\$F	\$G	\$B
-2	+4.4	+81	+138	+1.29	+22	+0.41	+0.61	+0.004	+72	+98	+43	+141
CALVING EASE	BIRTH	205	NR	365	YR	SCROTAL	%IMF / RAT	REA / RAT				
⊕	ET	777	ET	1299	ET	40.2	4.53 / 105	12.7 / 95				

Solid performing Colonel, strong in all areas.

HA 65 HA Ten X 9790

Bull Calved 03/12/19 19571046

A A R Ten X 7008 S A#
Botts Ten X 4008
Dixie Erica of BA 2077#

Mytty In Focus#
A A R Lady Kelton 5551#
Harrison Onward 9089
Dixie Erica of BA 8931

Connealy Capitalist 028#
HA Miss Blackcap 3390
H A Miss Blackcap 1250#

S A V Final Answer 0035#
Prides Pita of Conanga 8821
TC Trademark 987#
H A Miss Blackcap 5087#

EPDs	SIRE	DAM
BW	-0.3	-0.2
WW	+68	+55
YW	+121	+97
MILK	+24	+25
DAM PROD 4 WR 98		

CED	BW	WW	YW	SCROT	MILK	MARB	RE	FAT	\$W	\$F	\$G	\$B
+10	+1.1	+68	+123	+0.95	+31	+0.35	+0.26	+0.039	+78	+96	+32	+128
CALVING EASE	BIRTH	205	NR	365	YR	SCROTAL	%IMF / RAT	REA / RAT				
⊕	91	798	114	1260	100	37.0	too young	too young				

Heavy weaning 4008 son.

HA 68 HA Payweight 9121

Bull Calved 03/03/19 +19573791
 Basin Payweight 006S# Vermilion Payweight J847#
Basin Payweight 1682# Basin Lucy 3829
 21AR O Lass 7017 HARB Pendleton 765 J H#
 Sitz Upward 307R# Connealy Onward#
HA Rito Lady 1695 Sitz Henrietta Pride 81M
 HA Rito Lady 7373# HA Midland 4230
 HA Rito Lady 5516



EPDs	SIRE	DAM
BW	+0.6	+1.9
WW	+67	+66
YW	+119	+98
MILK	+32	+28
DAM PROD 5 WR 104		

CED	BW	WW	YW	SCROT	MILK	MARB	RE	FAT	\$W	\$F	\$B
+9	+0.2	+67	+110	+1.23	+31	+48	+43	+0.36	\$G +83	\$F +77	\$B +118
CALVING EASE	BIRTH	205	NR	365	YR	SCROTAL	%IMF / RAT	REA / RAT			
***	ET	692	ET	1239	ET	37.5	4.05 / 94	13.7 / 102			

Strong performance Payweight.



HA 72

HA 69 HA Prime Cut 9626

Bull Calved 02/19/19 19571103
 Vermilion Sirlain TC Franklin 619#
HA Prime Cut 4493 Vermilion Lass 8482#
 HA Miss Blackcap 9127 HA Program 5652#
 S A V Bismarck 5682# H A Miss Blackcap 1250#
HA Erica Lassie 2442 G A R Grid Maker#
 HA Erica Lassie 3570 S A V Abigale 0451
 H A Image Maker 0415#
 H A Erica Lassie 7144#



EPDs	SIRE	DAM
BW	+1.9	-1.0
WW	+72	+52
YW	+119	+78
MILK	+23	+24
DAM PROD 5 WR 97		

CED	BW	WW	YW	SCROT	MILK	MARB	RE	FAT	\$W	\$F	\$B
+13	-0.4	+66	+101	+6.4	+21	+26	+7.2	+0.09	\$G +70	\$F +68	\$B +104
CALVING EASE	BIRTH	205	NR	365	YR	SCROTAL	%IMF / RAT	REA / RAT			
****	82	705	101	1207	93	38.1	4.49 / 110	12.8 / 98			

Heifer bull with solid growth and good carcass scan.

HA 72 HA Cowboy Up 9033

Bull Calved 01/28/19 19570983
 HA Outside 3008 KG Solution 0018#
HA Cowboy Up 5405 HA Ever Lady 1575#
 HA Blackcap Lady 1602# Sitz Upward 307R#
 HA Blackcap Lady 5515
 KG High Regard 2073# Geis Baloo 13'08
HA Lass 6557 KG Miss Wix 0680
 HA Lass 3318 Connealy Consensus 7229#
 HA Lass 4206#



EPDs	SIRE	DAM
BW	+2.6	-0.9
WW	+74	+62
YW	+136	+107
MILK	+11	+29
DAM PROD 1 WR 112		

CED	BW	WW	YW	SCROT	MILK	MARB	RE	FAT	\$W	\$F	\$B
+11	+1.6	+70	+122	+1.45	+16	+2.0	+5.1	-0.17	\$G +59	\$F +75	\$B +108
CALVING EASE	BIRTH	205	NR	365	YR	SCROTAL	%IMF / RAT	REA / RAT			
**	94	717	112	1279	104	38.4	4.13 / 101	11.3 / 90			

Balanced trait, moderate birth cow bull with very strong performance.

HA 70 HA Cowboy Up 9064

Bull Calved 02/02/19 19571074
 HA Outside 3008 KG Solution 0018#
HA Cowboy Up 5405 HA Ever Lady 1575#
 HA Blackcap Lady 1602# Sitz Upward 307R#
 HA Blackcap Lady 5515
 Vermilion Sirlain
HA Prime Cut 4493 HA Miss Blackcap 9127
HA Blackcap Lady 6551 HA Windy 2317
 HA Blackcap Lady 4961 HA Blackcap Lady 5775



EPDs	SIRE	DAM
BW	+2.6	+1.7
WW	+74	+61
YW	+136	+104
MILK	+11	+24
DAM PROD 1 WR 111		

CED	BW	WW	YW	SCROT	MILK	MARB	RE	FAT	\$W	\$F	\$B
+7	+4.0	+73	+131	+9.8	+13	+0.6	+7.6	-0.34	\$G +48	\$F +109	\$B +140
CALVING EASE	BIRTH	205	NR	365	YR	SCROTAL	%IMF / RAT	REA / RAT			
*	98	712	111	1379	112	38.6	3.55 / 87	14.0 / 112			

Big ribeye cow bull with very strong performance.

HA 73 HA Cowboy Up 9511

Bull Calved 02/01/19 19571085
 HA Outside 3008 KG Solution 0018#
HA Cowboy Up 5405 HA Ever Lady 1575#
 HA Blackcap Lady 1602# Sitz Upward 307R#
 HA Blackcap Lady 5515
 Mystic Hill Charlo 524
HA Primrose 7822 Coleman Charlo 0256#
 HA Primrose 4428 H A Image Maker 0415#
 HA Primrose 2539



EPDs	SIRE	DAM
BW	+2.6	-2.1
WW	+74	+56
YW	+136	+92
MILK	+11	+33
DAM PROD 1 WR 106		

CED	BW	WW	YW	SCROT	MILK	MARB	RE	FAT	\$W	\$F	\$B
+18	-2.0	+65	+109	+4.6	+24	+0.5	+4.8	-0.02	\$G +24	\$F +97	\$B +97
CALVING EASE	BIRTH	205	NR	365	YR	SCROTAL	%IMF / RAT	REA / RAT			
****	68	712	106	1205	95	35.6	3.41 / 80	11.2 / 90			

Heavy weaning heifer bull from a nice made beautiful uddered dam.

HA 71 HA Cowboy Up 9734

Bull Calved 03/01/19 19571031
 HA Outside 3008 KG Solution 0018#
HA Cowboy Up 5405 HA Ever Lady 1575#
 HA Blackcap Lady 1602# Sitz Upward 307R#
 HA Blackcap Lady 5515
 KG High Regard 2073# Geis Baloo 13'08
HA Lassie 5408 KG Miss Wix 0680
 HA Lassie 0725 Leachman All Time
 HA Lassie 7917



EPDs	SIRE	DAM
BW	+2.6	+2.6
WW	+74	+54
YW	+136	+92
MILK	+11	+25
DAM PROD 3 WR 99		

CED	BW	WW	YW	SCROT	MILK	MARB	RE	FAT	\$W	\$F	\$B
+7	+3.5	+70	+117	+1.59	+19	+0.7	+1.7	+0.17	\$G +59	\$F +67	\$B +86
CALVING EASE	BIRTH	205	NR	365	YR	SCROTAL	%IMF / RAT	REA / RAT			
*	92	714	102	1348	104	39.1	4.16 / 102	12.1 / 93			

High performance cow bull.

HA 74 HA Cowboy Up 9517

Bull Calved 02/03/19 19571088
 HA Outside 3008 KG Solution 0018#
HA Cowboy Up 5405 HA Ever Lady 1575#
 HA Blackcap Lady 1602# Sitz Upward 307R#
 HA Blackcap Lady 5515
 S A V Bismarck 5682# G A R Grid Maker#
HA Lass 7889 S A V Abigale 0451
 HA Lass 4206# H A Image Maker 0415#
 HA Lass 2644#



EPDs	SIRE	DAM
BW	+2.6	+0.1
WW	+74	+57
YW	+136	+100
MILK	+11	+32
DAM PROD 1 WR 107		

CED	BW	WW	YW	SCROT	MILK	MARB	RE	FAT	\$W	\$F	\$B
+12	+1.3	+65	+110	+7.8	+28	+0.7	+4.5	+0.16	\$G +70	\$F +85	\$B +108
CALVING EASE	BIRTH	205	NR	365	YR	SCROTAL	%IMF / RAT	REA / RAT			
****	75	723	107	1262	99	35.6	4.44 / 104	11.2 / 90			

Moderate birth, heavy weaning, strong cow family. Good bull.



75

HA 75 Bull **HA Cowboy Up 9604** Calved 02/16/19 19571152

HA Outside 3008
HA Cowboy Up 5405
 HA Blackcap Lady 1602#
 Ellingson Identity 9104#
HA Identity 4952
 HA Blackcap Lady 8353

KG Solution 0018#
 HA Ever Lady 1575#
 Sitz Upward 307R#
 HA Blackcap Lady 5515
 TC Aberdeen 759#
 EA Queen Dolly 7813
 S A V 8180 Traveler 004#
 HA Blackcap Lady 2782

ANGUS		
EPDs	SIRE	DAM
BW	+2.6	+0.4
WW	+74	+48
YW	+136	+81
MILK	+11	+25
DAM PROD 2 WR 93		

CED	BW	WW	YW	SCROT	MILK	MARB	RE	FAT	\$W	\$F	\$B
+9	+2.6	+63	+106	+1.25	+23	+.24	+.34	+0.10	\$G +62	\$F +66	\$B +97
CALVING EASE	BIRTH	205	NR	365	YR	SCROTAL	%IMF / RAT	REA / RAT			
89	683	97	1261	97	39.6	3.96 / 97	13.7 / 105				

Solid cow bull.



78

HA 78 Bull **HA Double 07 9721** Calved 02/28/19 19571024

KG High Regard 2073#
HA Double 07 5007
 HA Blackbird 3358#
 PA Power Tool 9108#
HA Blackcap Lady 5121
 HA 9038 Blackcap Lady 9113#

Geis Baloo 13'08
 KG Miss Wix 0680
 S A V Net Worth 4200#
 HA Blackbird 4299
 G A R Predestined#
 Shamrocks Beebee Queen 3095
 HA Program 5652#
 HA Blackcap Lady 0461

ANGUS		
EPDs	SIRE	DAM
BW	+1.3	+3.5
WW	+65	+59
YW	+116	+99
MILK	+28	+33
DAM PROD 3 WR 101		

CED	BW	WW	YW	SCROT	MILK	MARB	RE	FAT	\$W	\$F	\$B
+5	+2.3	+59	+100	+2.18	+28	+.29	+.35	+0.18	\$G +64	\$F +62	\$B +94
CALVING EASE	BIRTH	205	NR	365	YR	SCROTAL	%IMF / RAT	REA / RAT			
93	719	103	1305	101	42.1	3.70 / 90	11.4 / 88				

Cow bull with good performance and strong maternal.

HA 76 Bull **HA Cowboy Up 9534** Calved 02/07/19 19571096

HA Outside 3008
HA Cowboy Up 5405
 HA Blackcap Lady 1602#
 VAR Motivation 802
HA Rachel 4960
 HA Rachel 2278

KG Solution 0018#
 HA Ever Lady 1575#
 Sitz Upward 307R#
 HA Blackcap Lady 5515
 Coleman Regis 904#
 Vermilion Lass 0029#
 HLL Duke 8107#
 HA Rachel 9296

ANGUS		
EPDs	SIRE	DAM
BW	+2.6	+4.8
WW	+74	+71
YW	+136	+120
MILK	+11	+21
DAM PROD 3 WR 101		

CED	BW	WW	YW	SCROT	MILK	MARB	RE	FAT	\$W	\$F	\$B
0	+4.2	+77	+129	+0.61	+20	+.15	-.15	+0.18	\$G +65	\$F +86	\$B +105
CALVING EASE	BIRTH	205	NR	365	YR	SCROTAL	%IMF / RAT	REA / RAT			
84	700	100	1238	95	33.3	4.53 / 111	9.7 / 75				

Nicely balanced cow bull.

HA 79 Bull **HA Cowboy Up 9929** Calved 03/12/19 +19571183

HA Outside 3008
HA Cowboy Up 5405
 HA Blackcap Lady 1602#
 S A V Net Worth 4200#
HA Blackbird 3333
 HA Blackbird 4299

KG Solution 0018#
 HA Ever Lady 1575#
 Sitz Upward 307R#
 HA Blackcap Lady 5515
 S A V 8180 Traveler 004#
 S A V May 2410
 H A Image Maker 0415#
 H A Blackbird 9826

ANGUS		
EPDs	SIRE	DAM
BW	+2.6	+1.7
WW	+74	+52
YW	+136	+86
MILK	+11	+26
DAM PROD 5 WR 98		

CED	BW	WW	YW	SCROT	MILK	MARB	RE	FAT	\$W	\$F	\$B
+6	+4.8	+71	+124	+1.39	+22	+.19	+.12	+0.23	\$G +54	\$F +85	\$B +108
CALVING EASE	BIRTH	205	NR	365	YR	SCROTAL	%IMF / RAT	REA / RAT			
ET	679	ET	1217	ET	39.0	too young					

Solid performing Cowboy Up.

HA 77 Bull **HA Double 07 9563** Calved 02/11/19 19571014

KG High Regard 2073#
HA Double 07 5007
 HA Blackbird 3358#
 KG Solution 0018#
HA Forever Lady 7725
 HA Forever Lady 4796

Geis Baloo 13'08
 KG Miss Wix 0680
 S A V Net Worth 4200#
 HA Blackbird 4299
 MOGCK Sure Shot#
 KG Rito Lady 8724
 HLL Duke 8107#
 HA Forever Lady 0612#

ANGUS		
EPDs	SIRE	DAM
BW	+1.3	+1.7
WW	+65	+66
YW	+116	+130
MILK	+28	+26
DAM PROD 1 WR 101		

CED	BW	WW	YW	SCROT	MILK	MARB	RE	FAT	\$W	\$F	\$B
+11	+0.1	+62	+115	+1.10	+31	+.47	+.37	+0.02	\$G +72	\$F +76	\$B +118
CALVING EASE	BIRTH	205	NR	365	YR	SCROTAL	%IMF / RAT	REA / RAT			
75	680	101	1349	107	38.4	too young					

Strong performing, moderate birth heifer bull.

HA 80 Bull **HA Double 07 9523** Calved 02/04/19 19571090

KG High Regard 2073#
HA Double 07 5007
 HA Blackbird 3358#
 KG Solution 0018#
HA Ever Lady 7537
 HA Ever Lady 5098

Geis Baloo 13'08
 KG Miss Wix 0680
 S A V Net Worth 4200#
 HA Blackbird 4299
 MOGCK Sure Shot#
 KG Rito Lady 8724
 Connealy Counselor#
 HA Ever Lady 2041

ANGUS		
EPDs	SIRE	DAM
BW	+1.3	-0.2
WW	+65	+61
YW	+116	+107
MILK	+28	+23
DAM PROD 1 WR 103		

CED	BW	WW	YW	SCROT	MILK	MARB	RE	FAT	\$W	\$F	\$B
+10	+0.1	+64	+110	+1.67	+21	+.05	+.54	-0.04	\$G +65	\$F +85	\$B +110
CALVING EASE	BIRTH	205	NR	365	YR	SCROTAL	%IMF / RAT	REA / RAT			
78	691	103	1301	103	40.2	3.41 / 80	12.2 / 98				

Moderate birth, high performance heifer bull.

HA 81

Bull Calved 02/27/19 19571178

HA Prime Cut 4493
HA Value Added 7578
 HA Rito Lady 3839#

HA Program 5652#
HA Blackbird 9413
 HA Blackbird 2553#

Vermilion Sirloin
 HA Miss Blackcap 9127
 KG Solution 0018#
 HA Rito Lady 0622

HA Future Direction 3540
 HA Blackcap Lady 2782
 H A Traveler 2041#
 C H Blackbird 0120

EPDs	SIRE	DAM
BW	+2.3	-0.2
WW	+81	+57
YW	+146	+99
MILK	+24	+26
DAM PROD 8 WR 99		

CED	BW	WW	YW	SCROT	MILK	MARB	RE	FAT	\$W	+\$6	\$F	+\$96
+13	-0.6	+63	+114	+1.12	+26	+26	+73	-0.20	\$G	+40	\$B	+136
CALVING EASE	BIRTH	205	NR	365	YR	SCROTAL	%IMF / RAT	REA / RAT				
☆☆☆☆	87	709	101	1423	109	39.0	3.63 / 89	13.2 / 102				

High performing heifer bull with big ribeye area. Strong maternal background.

HA 85

Bull Calved 02/27/19 19571022

HA Prime Cut 4493
HA Value Added 7578
 HA Rito Lady 3839#

KG Up Country 3430
HA Rito Lady 6280
 HA Rito Lady 7263

Vermilion Sirloin
 HA Miss Blackcap 9127
 KG Solution 0018#
 HA Rito Lady 0622

Sitz Up Country 428W
 KG Lady Jewel 6530#
 HA Program 5652#
 HA Rito Lady 4212#

EPDs	SIRE	DAM
BW	+2.3	-1.7
WW	+81	+40
YW	+146	+78
MILK	+24	+38
DAM PROD 2 WR 95		

CED	BW	WW	YW	SCROT	MILK	MARB	RE	FAT	\$W	+\$73	\$F	+\$100
+13	-1.1	+62	+116	+7.0	+32	+36	+60	+0.05	\$G	+40	\$B	+140
CALVING EASE	BIRTH	205	NR	365	YR	SCROTAL	%IMF / RAT	REA / RAT				
☆☆☆☆	85	724	103	1310	101	38.4	3.90 / 95	12.4 / 95				

Strong performance heifer bull with outstanding maternal traits.

HA 82

Bull Calved 03/01/19 19571033

HA Prime Cut 4493
HA Value Added 7578
 HA Rito Lady 3839#

HA Consensus 2279
HA Blackcap Lady 6076
 HA Blackcap Lady 0576

Vermilion Sirloin
 HA Miss Blackcap 9127
 KG Solution 0018#
 HA Rito Lady 0622

Connealy Consensus 7229#
 HA Blackbird 4299
 HA Program 5652#
 HA Blackcap Lady 5811

EPDs	SIRE	DAM
BW	+2.3	+2.3
WW	+81	+60
YW	+146	+98
MILK	+24	+35
DAM PROD 2 WR 100		

CED	BW	WW	YW	SCROT	MILK	MARB	RE	FAT	\$W	+\$82	\$F	+\$107
+6	+2.7	+80	+135	+2.38	+30	+92	+63	-0.003	\$G	+68	\$B	+176
CALVING EASE	BIRTH	205	NR	365	YR	SCROTAL	%IMF / RAT	REA / RAT				
☆☆	97	767	109	1322	101	41.0	too young					

Heavy weaning and yearling weight cow bull with strong maternal background.

HA 86

Bull Calved 02/08/19 19571007

HA Prime Cut 4493
HA Value Added 7578
 HA Rito Lady 3839#

S A V Bismarck 5682#
HA Blackcap Lady 4860
 H A Blackcap Lady 1055#

Vermilion Sirloin
 HA Miss Blackcap 9127
 KG Solution 0018#
 HA Rito Lady 0622

G A R Grid Maker#
 S A V Abigale 0451
 Papa Forte 1921#
 H A Rito Blackcap 9038

EPDs	SIRE	DAM
BW	+2.3	-0.7
WW	+81	+50
YW	+146	+82
MILK	+24	+19
DAM PROD 3 WR 97		

CED	BW	WW	YW	SCROT	MILK	MARB	RE	FAT	\$W	+\$65	\$F	+\$117
+9	+0.6	+70	+127	+5.0	+19	+29	+68	-0.21	\$G	+40	\$B	+157
CALVING EASE	BIRTH	205	NR	365	YR	SCROTAL	%IMF / RAT	REA / RAT				
☆☆☆	90	659	94	1301	100	33.3	3.57 / 87	12.8 / 98				

High gaining, moderate birth bull.

HA 83

Bull Calved 03/05/19 19571118

HA Prime Cut 4493
HA Value Added 7578
 HA Rito Lady 3839#

Basin Payweight 1682#
HA Rito Lady 6471
 HA Rito Lady 8409

Vermilion Sirloin
 HA Miss Blackcap 9127
 KG Solution 0018#
 HA Rito Lady 0622

Basin Payweight 006S#
 21AR O Lass 7017
 Mytty In Focus#
 HA Rito Lady 2601#

EPDs	SIRE	DAM
BW	+2.3	+0.8
WW	+81	+53
YW	+146	+102
MILK	+24	+35
DAM PROD 2 WR 99		

CED	BW	WW	YW	SCROT	MILK	MARB	RE	FAT	\$W	+\$74	\$F	+\$120
+6	+2.4	+70	+133	+5.53	+32	+53	+41	-0.10	\$G	+47	\$B	+167
CALVING EASE	BIRTH	205	NR	365	YR	SCROTAL	%IMF / RAT	REA / RAT				
☆	91	734	105	1355	104	38.6	3.92 / 96	11.7 / 90				

Very strong, balance trait, do it all kind of a bull.

HA 87

Bull Calved 02/14/19 19571146

HA Prime Cut 4493
HA Value Added 7578
 HA Rito Lady 3839#

HA Top Flight 2314#
HA Blackcap Lady 4400
 HA Blackcap Lady 2547#

Vermilion Sirloin
 HA Miss Blackcap 9127
 KG Solution 0018#
 HA Rito Lady 0622

Apex Windy 078#
 HA Blackbird 4299
 CAR Efficient 534#
 HA Rito Blackcap Lady 0862

EPDs	SIRE	DAM
BW	+2.3	-0.2
WW	+81	+57
YW	+146	+95
MILK	+24	+28
DAM PROD 4 WR 104		

CED	BW	WW	YW	SCROT	MILK	MARB	RE	FAT	\$W	+\$54	\$F	+\$66
+11	+0.1	+50	+94	+1.53	+30	+68	+35	-0.10	\$G	+54	\$B	+119
CALVING EASE	BIRTH	205	NR	365	YR	SCROTAL	%IMF / RAT	REA / RAT				
☆☆☆☆	90	668	95	1238	95	37.5	4.28 / 105	12.2 / 94				

Moderate birth, use on big heifers or cows.

HA 84

Bull Calved 02/23/19 19571158

HA Prime Cut 4493
HA Value Added 7578
 HA Rito Lady 3839#

HA Thick 1670
HA Erica Lassie 4568
 HA Erica Lassie 7558#

Vermilion Sirloin
 HA Miss Blackcap 9127
 KG Solution 0018#
 HA Rito Lady 0622

S A V Bismarck 5682#
 HA Blackcap 7801
 H A Image Maker 0415#
 H A Erica Lassie 1231

EPDs	SIRE	DAM
BW	+2.3	+4.6
WW	+81	+66
YW	+146	+109
MILK	+24	+27
DAM PROD 4 WR 101		

CED	BW	WW	YW	SCROT	MILK	MARB	RE	FAT	\$W	+\$68	\$F	+\$92
+4	+1.9	+65	+111	+1.22	+24	+47	+62	+0.015	\$G	+45	\$B	+137
CALVING EASE	BIRTH	205	NR	365	YR	SCROTAL	%IMF / RAT	REA / RAT				
☆☆	99	706	101	1292	99	39.8	4.19 / 102	12.0 / 92				

Strong in all areas. Moderate birth, good kind of a bull.

HA 88

Bull Calved 02/20/19 19571105

HA Prime Cut 4493
HA Value Added 7578
 HA Rito Lady 3839#

HA Blackjack 2312
HA Blackcap 4486
 Blackcap of RR 4733

Vermilion Sirloin
 HA Miss Blackcap 9127
 KG Solution 0018#
 HA Rito Lady 0622

Apex Windy 078#
 H A Blackcap Lady 1055#
 J R Ambush 2931
 Blackcap of R R 9603

EPDs	SIRE	DAM
BW	+2.3	+1.2
WW	+81	+43
YW	+146	+73
MILK	+24	+30
DAM PROD 4 WR 96		

CED	BW	WW	YW	SCROT	MILK	MARB	RE	FAT	\$W	+\$69	\$F	+\$73
+12	+0.8	+60	+102	+1.13	+30	+45	+48	+0.008	\$G	+43	\$B	+116
CALVING EASE	BIRTH	205	NR	365	YR	SCROTAL	%IMF / RAT	REA / RAT				
☆☆☆☆	83	676	96	1281	98	38.7	4.64 / 113	12.3 / 95				

Good gaining heifer bull with high IMF traits.

HA 89

HA Ten X 9751

Bull Calved 03/04/19 19571115

AA R Ten X 7008 S A#
Botts Ten X 4008
Dixie Erica of BA 2077#

Mytty In Focus#
AA R Lady Kelton 5551#
Harrison Onward 9089
Dixie Erica of BA 8931



EPDs	SIRE	DAM
BW	-0.3	+1.1
WW	+68	+53
YW	+121	+99
MILK	+24	+28
DAM PROD 3 WR 98		

HA Windy 2317
HA Windy 4955
HA Queen 1652

Apex Windy 078#
H A Blackcap Lady 1055#
CAR Efficient 534#
HA Queen 7450

CED	BW	WW	YW	SCROT	MILK	MARB	RE	FAT	\$W	+\$	\$F	+\$
+5	+1.2	+70	+122	+41	+27	+58	+58	-0.19	\$G +53	\$B +151		
CALVING EASE	BIRTH	205	NR	365	YR	SCROTAL	%IMF / RAT	REA / RAT				
***	88	729	104	1262	97	39.1	3.80 / 93	12.5 / 96				

Good weaning, moderate birth.



90

HA 90

HA Southern Charm 9773

Bull Calved 03/09/19 19573972

Silveiras Conversion 8064
BUBS Southern Charm AA31
Hickory Hill Erica 009

BT Crossover 758N#
EXG Saras Dream S609 R3
Connealy Stimulus 8419#
Hickory Hill Erica TA32



EPDs	SIRE	DAM
BW	+3.1	+0.6
WW	+67	+59
YW	+113	+108
MILK	+29	+20
DAM PROD 5 WR 99		

KG Solution 0018#
HA Blackcap Lady 3889
HA Blackcap Lady 1946

MOGCK Sure Shot#
KG Rito Lady 8724
S A V Bismarck 5682#
HA Blackcap Lady 9165

CED	BW	WW	YW	SCROT	MILK	MARB	RE	FAT	\$W	+\$	\$F	+\$
+3	+2.1	+61	+113	+1.24	+25	+66	+78	+0.027	\$G +55	\$B +159		
CALVING EASE	BIRTH	205	NR	365	YR	SCROTAL	%IMF / RAT	REA / RAT				
*	95	721	103	1342	103	41.2	3.58 / 88	15.4 / 118				

Strong performing Southern Charm cow bull. Nicely patterned, good kind of a bull, with big ribeye.



91

HA 91

HA Southern Charm 9569

Bull Calved 02/11/19 19573937

Silveiras Conversion 8064
BUBS Southern Charm AA31
Hickory Hill Erica 009

BT Crossover 758N#
EXG Saras Dream S609 R3
Connealy Stimulus 8419#
Hickory Hill Erica TA32



EPDs	SIRE	DAM
BW	+3.1	+0.0
WW	+67	+41
YW	+113	+72
MILK	+29	+28
DAM PROD 2 WR 100		

PA Power Tool 9108#
HA Blackcap Lady 5302
H A Blackcap Lady 1055#

G A R Predestined#
Shamrocks Beebe Queen 3095
Papa Forte 1921#
H A Rito Blackcap 9038

CED	BW	WW	YW	SCROT	MILK	MARB	RE	FAT	\$W	+\$	\$F	+\$
+13	-0.4	+55	+96	+62	+26	+1.02	+1.00	+0.40	\$G +74	\$B +139		
CALVING EASE	BIRTH	205	NR	365	YR	SCROTAL	%IMF / RAT	REA / RAT				
***	85	685	98	1226	94	37.6	6.38 / 156	13.6 / 105				

Moderate birth, use on big heifers or cows. Nicely made bull from a beautiful made cow. Lots of maternal in the background and excellent scan results with 156 IMF Ratio and 105 Ribeye Ratio. Thick made, attractive cool bull.

HA 92

HA Outside Two 9688

Bull Calved 02/25/19 19571172

KG Solution 0018#
HA Outside Two 7891
HA Ever Lady 1575#

MOGCK Sure Shot#
KG Rito Lady 8724
S A V Bismarck 5682#
HA Ever Lady 8066



EPDs	SIRE	DAM
BW	+0.9	-0.2
WW	+69	+54
YW	+129	+92
MILK	+24	+27
DAM PROD 2 WR 98		

HA Prime Cut 4493
HA Eileenmere 6220
HA Eileenmere 2002#

Vermillion Sirlain
HA Miss Blackcap 9127
CAR Efficient 534#
HA Eileenmere 0515

CED	BW	WW	YW	SCROT	MILK	MARB	RE	FAT	\$W	+\$	\$F	+\$
+8	+1.3	+70	+124	+1.66	+22	+56	+66	-0.003	\$G +51	\$B +148		
CALVING EASE	BIRTH	205	NR	365	YR	SCROTAL	%IMF / RAT	REA / RAT				
**	89	732	104	1402	108	41.3	3.84 / 94	13.4 / 103				

Very high performing Outside Two son with big ribeye and strong maternal.

HA 93

HA Outside Two 9646

Bull Calved 02/21/19 19571110

KG Solution 0018#
HA Outside Two 7891
HA Ever Lady 1575#

MOGCK Sure Shot#
KG Rito Lady 8724
S A V Bismarck 5682#
HA Ever Lady 8066



EPDs	SIRE	DAM
BW	+0.9	+1.4
WW	+69	+57
YW	+129	+86
MILK	+24	+30
DAM PROD 6 WR 103		

Apex Windy 078#
HA Blackbird 2313
HA Blackbird 3560#

H A R B Windy 702 JH#
Apexette Lucy 6037
H A Image Maker 0415#
C H Blackbird 0120

CED	BW	WW	YW	SCROT	MILK	MARB	RE	FAT	\$W	+\$	\$F	+\$
+10	-0.9	+50	+82	+1.09	+30	+48	+31	-0.006	\$G +68	\$B +94		
CALVING EASE	BIRTH	205	NR	365	YR	SCROTAL	%IMF / RAT	REA / RAT				
*****	90	691	99	1241	96	38.7	4.78 / 117	11.9 / 92				

Low birth, nicely made bull from a strong cow family.



94

HA 94 Bull Calved 02/03/19 19571089

KG Solution 0018#
HA Outside Two 7891
 HA Ever Lady 1575#

MOGCK Sure Shot#
 KG Rito Lady 8724
 S A V Bismarck 5682#
 HA Ever Lady 8066
 TC Franklin 619#
 Vermilion Lass 8482#
 Gardens Prime Star#
 H A Miss Blackcap 1250#

EPDs	SIRE	DAM
BW	+0.9	+2.4
WW	+69	+62
YW	+129	+101
MILK	+24	+24
DAM PROD 1 WR 103		

CED	BW	WW	YW	SCROT	MILK	MARB	RE	FAT	\$W	\$F	\$B
+2	+2.7	+66	+109	+62	+18	+.55	+.30	+0.07	\$G +45	\$B +137	
CALVING EASE	BIRTH	205	NR	365	YR	SCROTAL	%IMF / RAT	REA / RAT			
88	84	691	103	1289	102	38.6	5.25 / 123	10.6 / 85			

Cow bull with strong performance and high carcass scan. Perfectly made, high capacity bull. True balanced trait, good bull.



97

HA 97 Bull Calved 02/20/19 19571107

KG Solution 0018#
HA Outside Two 7891
 HA Ever Lady 1575#

MOGCK Sure Shot#
 KG Rito Lady 8724
 S A V Bismarck 5682#
 HA Ever Lady 8066
 S A V Final Answer 0035#
 S A V Blackbird 5297
 Mytty In Focus#
 HA 9038 Blackcap Lady 7200

EPDs	SIRE	DAM
BW	+0.9	-0.5
WW	+69	+59
YW	+129	+104
MILK	+24	+26
DAM PROD 3 WR 103		

CED	BW	WW	YW	SCROT	MILK	MARB	RE	FAT	\$W	\$F	\$B
+11	-1.1	+63	+124	+1.67	+24	+.42	+.50	+0.30	\$G +39	\$B +124	
CALVING EASE	BIRTH	205	NR	365	YR	SCROTAL	%IMF / RAT	REA / RAT			
95	80	691	99	1368	105	38.8	3.85 / 94	12.2 / 94			

High gaining heifer bull from a strong cow family.

HA 95 Bull Calved 02/15/19 19571092

KG Solution 0018#
HA Outside Two 7891
 HA Ever Lady 1575#

MOGCK Sure Shot#
 KG Rito Lady 8724
 S A V Bismarck 5682#
 HA Ever Lady 8066
 Vermilion Sirloin
 HA Miss Blackcap 9127
 H A Image Maker 0415#
 HA Lass 2644#

EPDs	SIRE	DAM
BW	+0.9	+1.8
WW	+69	+62
YW	+129	+110
MILK	+24	+35
DAM PROD 1 WR 103		

CED	BW	WW	YW	SCROT	MILK	MARB	RE	FAT	\$W	\$F	\$B
+10	+0.5	+59	+108	+1.04	+26	+.09	+.76	+0.004	\$G +29	\$B +131	
CALVING EASE	BIRTH	205	NR	365	YR	SCROTAL	%IMF / RAT	REA / RAT			
95	80	693	103	1333	105	40.5	3.38 / 79	13.8 / 111			

Strong performing, low birth bull with generations of good cows.



98

HA 98 Bull Calved 03/04/19 19571114

KG Solution 0018#
HA Outside Two 7891
 HA Ever Lady 1575#

MOGCK Sure Shot#
 KG Rito Lady 8724
 S A V Bismarck 5682#
 HA Ever Lady 8066
 Connealy Consensus 7229#
 Blue Lilly of Conanga 16
 HA Program 5652#
 HA Blackcap Lady 4414

EPDs	SIRE	DAM
BW	+0.9	+0.9
WW	+69	+57
YW	+129	+99
MILK	+24	+33
DAM PROD 5 WR 102		

CED	BW	WW	YW	SCROT	MILK	MARB	RE	FAT	\$W	\$F	\$B
+15	-1.7	+65	+115	+1.61	+32	+.71	+.54	+0.001	\$G +57	\$B +152	
CALVING EASE	BIRTH	205	NR	365	YR	SCROTAL	%IMF / RAT	REA / RAT			
95	78	716	102	1290	99	38.0	4.18 / 102	13.0 / 100			

Heavy weaning heifer bull.

HA 96 Bull Calved 02/09/19 19571009

KG Solution 0018#
HA Outside Two 7891
 HA Ever Lady 1575#

MOGCK Sure Shot#
 KG Rito Lady 8724
 S A V Bismarck 5682#
 HA Ever Lady 8066
 TC Franklin 619#
 Vermilion Lass 8482#
 ER Justice N013#
 HA Merle 8045

EPDs	SIRE	DAM
BW	+0.9	+4.1
WW	+69	+71
YW	+129	+120
MILK	+24	+20
DAM PROD 2 WR 92		

CED	BW	WW	YW	SCROT	MILK	MARB	RE	FAT	\$W	\$F	\$B
+7	+1.7	+67	+115	+1.63	+23	+.76	+.48	-.011	\$G +59	\$B +149	
CALVING EASE	BIRTH	205	NR	365	YR	SCROTAL	%IMF / RAT	REA / RAT			
95	90	683	97	1203	92	39.5	5.34 / 131	11.0 / 85			

Cow bull.

HA 99 HA Outside 9733

Bull Calved 02/28/19 19571030

KG Solution 0018#
HA Outside 7876
 HA Ever Lady 1575#

S A V Resource 1441#
HA Kinochtry Beauty 7784
 HA Kinochtry Beauty 8010

MOGCK Sure Shot#
 KG Rito Lady 8724
 S A V Bismarck 5682#
 HA Ever Lady 8066
 Rito 707 of Ideal 3407 7075
 S A V Blackcap May 4136
 HA Program 5652#
 HA Kinochtry Beauty 6882

EPDs	SIRE	DAM
BW	+0.1	+1.5
WW	+70	+62
YW	+126	+109
MILK	+15	+26
DAM PROD 1 WR 111		

CED	BW	WW	YW	SCROT	MILK	MARB	RE	FAT	\$W	\$F	\$B
+5	+1.4	+79	+133	+1.44	+17	+14	+46	+.027	\$G +25	\$B +125	
CALVING EASE	BIRTH	205	NR	365	YR	SCROTAL	%IMF / RAT	REA / RAT			
***	78	749	111	1323	104	38.9	4.20 / 98	12.2 / 98			

Heavy weaning, high growth, moderate birth cow bull.



HA 102 HA Boundary 9684

Bull Calved 02/24/19 19571168

KM Broken Bow 002#
DPL Boundary 172
 DPL Barbara 4080

HA Prime Cut 4493
HA Blackcap Lady 6254
 HA Blackcap Lady 1814

Summitcrest Complete 1P55#
 Summitcrest Princess 0P12#
 DPL Anarchy M05
 DPL Barbara 9070
 Vermilion Sirloin
 HA Miss Blackcap 9127
 S A V Bismarck 5682#
 H A Blackcap Lady 1015

EPDs	SIRE	DAM
BW	-2.6	+2.7
WW	+65	+72
YW	+104	+123
MILK	+27	+24
DAM PROD 2 WR 105		

CED	BW	WW	YW	SCROT	MILK	MARB	RE	FAT	\$W	\$F	\$B
+8	+0.7	+77	+133	+1.90	+20	+68	+66	-.003	\$G +57	\$B +138	
CALVING EASE	BIRTH	205	NR	365	YR	SCROTAL	%IMF / RAT	REA / RAT			
***	78	743	106	1316	101	40.3	5.33 / 130	12.9 / 99			

We will start this group of Boundary sons with this attractive, high performance herd bull prospect. 130 IMF Ratio. Dam has two NR at 105. Generations of good cows are behind this bull.



HA 100 HA Outside 9672

Bull Calved 02/22/19 19571162

KG Solution 0018#
HA Outside 7876
 HA Ever Lady 1575#

HA Cowboy Up 5405
HA Miss Blackcap 7661
 HA Miss Blackcap 1969

MOGCK Sure Shot#
 KG Rito Lady 8724
 S A V Bismarck 5682#
 HA Ever Lady 8066
 HA Outside 3008
 HA Blackcap Lady 1602#
 HA Program 5652#
 HA Miss Blackcap 7818

EPDs	SIRE	DAM
BW	+0.1	+3.1
WW	+70	+67
YW	+126	+124
MILK	+15	+24
DAM PROD 1 WR 110		

CED	BW	WW	YW	SCROT	MILK	MARB	RE	FAT	\$W	\$F	\$B
+10	+1.1	+74	+134	+2.31	+17	+28	+67	-.006	\$G +38	\$B +135	
CALVING EASE	BIRTH	205	NR	365	YR	SCROTAL	%IMF / RAT	REA / RAT			
***	82	739	110	1397	110	42.7	3.92 / 92	14.0 / 113			

Heavy weaning and yearling weights with outstanding gain on test. Big ribeye, attractive made, moderate birth bull.

HA 101 HA Outside 9732

Bull Calved 02/28/19 19571029

KG Solution 0018#
HA Outside 7876
 HA Ever Lady 1575#

S A V Recharge 3436
HA Lass 7869
 HA Lass 4206#

MOGCK Sure Shot#
 KG Rito Lady 8724
 S A V Bismarck 5682#
 HA Ever Lady 8066
 Rito 707 of Ideal 3407 7075
 S A V Blackcap May 4136
 H A Image Maker 0415#
 HA Lass 2644#

EPDs	SIRE	DAM
BW	+0.1	-0.2
WW	+70	+55
YW	+126	+102
MILK	+15	+27
DAM PROD 1 WR 110		

CED	BW	WW	YW	SCROT	MILK	MARB	RE	FAT	\$W	\$F	\$B
+9	-1.0	+80	+136	+1.32	+15	+19	+58	+.015	\$G +31	\$B +97	
CALVING EASE	BIRTH	205	NR	365	YR	SCROTAL	%IMF / RAT	REA / RAT			
***	70	742	110	1244	98	36.9	too young				

Heavy weaning heifer bull with very strong maternal qualities.

HA 103 HA Boundary 9004

Bull Calved 01/08/19 19570978

KM Broken Bow 002#
DPL Boundary 172
 DPL Barbara 4080

Botts Ten X 4008
HA Blackcap Lady 7080
 HA Blackcap Lady 0873

Summitcrest Complete 1P55#
 Summitcrest Princess 0P12#
 DPL Anarchy M05
 DPL Barbara 9070
 A A R Ten X 7008 S A#
 Dixie Erica of BA 2077#
 S A V Final Answer 0035#
 H A Blackcap Lady 0461

EPDs	SIRE	DAM
BW	-2.6	+1.3
WW	+65	+55
YW	+104	+95
MILK	+27	+27
DAM PROD 1 WR 110		

CED	BW	WW	YW	SCROT	MILK	MARB	RE	FAT	\$W	\$F	\$B
+14	-1.2	+64	+101	+.93	+27	+42	+59	-.002	\$G +44	\$B +86	
CALVING EASE	BIRTH	205	NR	365	YR	SCROTAL	%IMF / RAT	REA / RAT			
***	68	700	110	1230	100	41.3	4.66 / 114	13.0 / 104			

Heavy weaning, calving ease deluxe bull. 114 IMF Ratio, 104 Ribeye

HA 104 HA Boundary 9026

Bull Calved 01/27/19 19570980

KM Broken Bow 002#
DPL Boundary 172
 DPL Barbara 4080

KG High Regard 2073#
HA Rito Lady 7026
 HA Rito Lady 0899

Summitcrest Complete 1P55#
 Summitcrest Princess 0P12#
 DPL Anarchy M05
 DPL Barbara 9070
 Geis Baloo 13'08
 KG Miss Wix 0680
 HA Program 5652#
 HA Rito Lady 3515

EPDs	SIRE	DAM
BW	-2.6	+0.8
WW	+65	+59
YW	+104	+104
MILK	+27	+31
DAM PROD 1 WR 111		

CED	BW	WW	YW	SCROT	MILK	MARB	RE	FAT	\$W	\$F	\$B
+11	+0.3	+81	+132	+2.04	+27	+39	+79	-.017	\$G +91	\$B +88	
CALVING EASE	BIRTH	205	NR	365	YR	SCROTAL	%IMF / RAT	REA / RAT			
***	76	708	111	1278	104	39.9	4.93 / 120	12.2 / 98			

Strong performance with 120 IMF Ratio; true calving ease.

105 HA Boundary 9514

Bull Calved 02/02/19 19571086

KM Broken Bow 002#
DPL Boundary T72
 DPL Barbara 4080

Summitcrest Complete 1P55#
 Summitcrest Princess 0P12#

DPL Anarchy M05
 DPL Barbara 9070

HA Prime Cut 4493
HA Blackcap Lady 7002
 HA Blackcap Lady 1855

Vermilion Sirloin
 HA Miss Blackcap 9127
 HA Basic 7355#
 H A Blackcap Lady 1015

EPDs	SIRE	DAM
BW	-2.6	+3.1
WW	+65	+76
YW	+104	+130
MILK	+27	+27
DAM PROD 1 WR 103		

CED	BW	WW	YW	SCROT	MILK	MARB	RE	FAT	\$W	\$F	\$B
+15	-0.2	+67	+116	+82	+19	+86	+61	+0.13	\$G +63	\$F +92	\$B +156
CALVING EASE BIRTH 205 NR 365 YR SCROTAL %IMF / RAT REA / RAT											
☆☆☆☆	75	690	103	1288	102	40.1	5.71 / 133	11.0 / 89			

High performing heifer bull with strong carcass quality.

109 HA Boundary 9918

Bull Calved 03/20/19 +19571060

KM Broken Bow 002#
DPL Boundary T72
 DPL Barbara 4080

Summitcrest Complete 1P55#
 Summitcrest Princess 0P12#

DPL Anarchy M05
 DPL Barbara 9070

S A V Bismarck 5682#
HA Ever Lady 1575#
 HA Ever Lady 8066

G A R Grid Maker#
 S A V Abigale 0451
 H A Power Alliance 1025#
 HA Ever Lady 5787

EPDs	SIRE	DAM
BW	-2.6	+2.8
WW	+65	+58
YW	+104	+103
MILK	+27	+24
DAM PROD 5 WR 107		

CED	BW	WW	YW	SCROT	MILK	MARB	RE	FAT	\$W	\$F	\$B
+12	-0.4	+65	+114	+2.06	+30	+30	+55	+0.10	\$G +79	\$F +70	\$B +106
CALVING EASE BIRTH 205 NR 365 YR SCROTAL %IMF / RAT REA / RAT											
☆☆☆☆	ET	657	ET	1190	ET	38.0	too young				

Strong maternal bred heifer bull with good growth.

106 HA Boundary 9531

Bull Calved 02/06/19 19571094

KM Broken Bow 002#
DPL Boundary T72
 DPL Barbara 4080

Summitcrest Complete 1P55#
 Summitcrest Princess 0P12#

DPL Anarchy M05
 DPL Barbara 9070

HA Cowboy Up 5405
HA Blackcap Lady 7573
 HA Blackcap Lady 9162

HA Outside 3008
 HA Blackcap Lady 1602#
 Mytty In Focus#
 HA Blackcap Lady 4202#

EPDs	SIRE	DAM
BW	-2.6	+2.1
WW	+65	+59
YW	+104	+113
MILK	+27	+35
DAM PROD 1 WR 99		

CED	BW	WW	YW	SCROT	MILK	MARB	RE	FAT	\$W	\$F	\$B
+12	-0.9	+57	+103	+1.10	+33	+37	+37	-0.19	\$G +69	\$F +74	\$B +114
CALVING EASE BIRTH 205 NR 365 YR SCROTAL %IMF / RAT REA / RAT											
☆☆☆☆	78	667	99	1221	96	35.2	too young				

True heifer bull.

110 HA Plus 9775

Bull Calved 03/09/19 19571125

Connealy Confidence Plus
E&B Plus 651
 E&b Lady Predominant 299#

Connealy Confidence 0100#
 Elbanna of Conanga 1209

S A V 004 Predominant 4438#
 E&B Lady Bextor 947#

Vermilion Sirloin
HA Blackbird 5244
 HA Blackbird 1501

TC Franklin 619#
 Vermilion Lass 8482#
 CAR Efficient 534#
 HA Blackbird 9255

EPDs	SIRE	DAM
BW	+0.9	-0.8
WW	+59	+65
YW	+106	+112
MILK	+29	+31
DAM PROD 2 WR 106		

CED	BW	WW	YW	SCROT	MILK	MARB	RE	FAT	\$W	\$F	\$B
+10	-1.5	+66	+120	+1.43	+38	+70	+77	+0.16	\$G +89	\$F +108	\$B +166
CALVING EASE BIRTH 205 NR 365 YR SCROTAL %IMF / RAT REA / RAT											
☆☆☆☆	86	726	104	1361	105	40.4	4.55 / 111	13.6 / 105			

This is one good herd bull prospect! High performing, calving ease deluxe E&B Plus 651 son. Very strong on both ribeye and IMF traits. Balanced trait outcross, cool bull.

107 HA Boundary 9935

Bull Calved 03/07/19 +19571185

KM Broken Bow 002#
DPL Boundary T72
 DPL Barbara 4080

Summitcrest Complete 1P55#
 Summitcrest Princess 0P12#

DPL Anarchy M05
 DPL Barbara 9070

Connealy Onward#
 Sitz Upward 307R#
HA Blackcap Lady 1602#
 HA Blackcap Lady 5515

Sitz Henrietta Pride 81M
 E&b 4137 Dominett 814#
 HA Blackcap Lady 3833

EPDs	SIRE	DAM
BW	-2.6	+0.9
WW	+65	+63
YW	+104	+111
MILK	+27	+32
DAM PROD 5 WR 114		

CED	BW	WW	YW	SCROT	MILK	MARB	RE	FAT	\$W	\$F	\$B
+13	+0.7	+71	+127	+1.20	+22	+67	+76	-0.27	\$G +61	\$F +100	\$B +160
CALVING EASE BIRTH 205 NR 365 YR SCROTAL %IMF / RAT REA / RAT											
☆☆☆☆	ET	646	ET	1305	ET	38.1	5.78 / 132	11.6 / 97			

Heifer bull with strong performance and carcass quality. Nice bull.

111 HA Reno 9956

Bull Calved 03/11/19 +19572892

KM Broken Bow 002#
Spring Cove Reno 4021
 Spring Cove Liza 021

Summitcrest Complete 1P55#
 Summitcrest Princess 0P12#

C C A Emblazon 702#
 Spring Cove Liza 721

E&b 4137 Dominett 814#
HA Blackcap Lady 5515
 HA Blackcap Lady 3833

Gardens EXT 4137 S2#
 D B 83 Traveler 388
 R R Black Label 4560#
 H A Rito Blackcap 9038

EPDs	SIRE	DAM
BW	+0.7	+2.0
WW	+82	+43
YW	+138	+74
MILK	+39	+28
DAM PROD 11 WR 103		

CED	BW	WW	YW	SCROT	MILK	MARB	RE	FAT	\$W	\$F	\$B
+6	+1.5	+62	+109	+87	+30	+1.02	+42	-0.036	\$G +74	\$F +140	\$B +140
CALVING EASE BIRTH 205 NR 365 YR SCROTAL %IMF / RAT REA / RAT											
☆☆	ET	660	ET	1226	ET	39.3	5.97 / 136	12.1 / 102			

Good performing, moderate birth cow bull with excellent carcass traits.

108 HA Boundary 9939

Bull Calved 03/07/19 +19571189

KM Broken Bow 002#
DPL Boundary T72
 DPL Barbara 4080

Summitcrest Complete 1P55#
 Summitcrest Princess 0P12#

DPL Anarchy M05
 DPL Barbara 9070

S A V Bismarck 5682#
HA Ever Lady 1575#
 HA Ever Lady 8066

G A R Grid Maker#
 S A V Abigale 0451
 H A Power Alliance 1025#
 HA Ever Lady 5787

EPDs	SIRE	DAM
BW	-2.6	+2.8
WW	+65	+58
YW	+104	+103
MILK	+27	+24
DAM PROD 5 WR 107		

CED	BW	WW	YW	SCROT	MILK	MARB	RE	FAT	\$W	\$F	\$B
+12	-0.1	+76	+123	+1.47	+30	+45	+77	+0.14	\$G +91	\$F +79	\$B +125
CALVING EASE BIRTH 205 NR 365 YR SCROTAL %IMF / RAT REA / RAT											
☆☆☆☆	ET	652	ET	1233	ET	39.1	3.96 / 90	13.8 / 116			

Big ribeye heifer bull with solid performance numbers.

112 HA Reno 9122

Bull Calved 03/03/19 +19572864

KM Broken Bow 002#
Spring Cove Reno 4021
 Spring Cove Liza 021

Summitcrest Complete 1P55#
 Summitcrest Princess 0P12#

C C A Emblazon 702#
 Spring Cove Liza 721

S A V Bismarck 5682#
HA Ever Lady 1575#
 HA Ever Lady 8066

G A R Grid Maker#
 S A V Abigale 0451
 H A Power Alliance 1025#
 HA Ever Lady 5787

EPDs	SIRE	DAM
BW	+0.7	+2.8
WW	+82	+58
YW	+138	+103
MILK	+39	+24
DAM PROD 5 WR 107		

CED	BW	WW	YW	SCROT	MILK	MARB	RE	FAT	\$W	\$F	\$B
+5	+1.8	+51	+89	+1.32	+27	+38	+43	-0.06	\$G +52	\$F +52	\$B +92
CALVING EASE BIRTH 205 NR 365 YR SCROTAL %IMF / RAT REA / RAT											
☆☆	ET	647	ET	1170	ET	38.0	3.84 / 89	12.2 / 91			

Moderate birth, with strong maternal traits.



HA 113

Bull

HA Boundary 9035

Calved 01/28/19

19570984

KM Broken Bow 002#
DPL Boundary T72
 DPL Barbara 4080

Summitcrest Complete 1P55#
 Summitcrest Princess 0P12#



DPL Anarchy M05
 DPL Barbara 9070

EPDs	SIRE	DAM
BW	-2.6	+1.7
WW	+65	+63
YW	+104	+111
MILK	+27	+19

KG Solution 0018#

HA Rito Lady 7558

HA Rito Lady 5235

MOGCK Sure Shot#

KG Rito Lady 8724

Vermilion Sirloin

HA Rito Lady 1885

DAM PROD **1 WR 105**

CED	BW	WW	YW	SCROT	MILK	MARB	RE	FAT	\$W	\$F	\$B
+10	+0.2	+74	+124	+1.47	+19	+0.53	+0.63	-0.003	\$G +50	\$F +89	\$B +139
CALVING EASE	BIRTH	205	NR	365	YR	SCROTAL	%IMF / RAT	REA / RAT			
⊕⊕⊕⊕	70	674	105	1312	106	35.9	4.97 / 121	13.4 / 107			

This is one good bull. Has the right look with very strong performance at all levels and an excellent carcass scan. Very strong maternal background from our Rito Lady cow family. Herd bull prospect in a very balanced package.

HA 114

Bull

HA Cowboy Up 9047

Calved 01/30/19

19570990

HA Outside 3008
HA Cowboy Up 5405
 HA Blackcap Lady 1602#

KG Solution 0018#
 HA Ever Lady 1575#

Sitz Upward 307R#
 HA Blackcap Lady 5515



Stevenson Right Look 41123

HA Queen Eileen 774

HA Queen Eileen 4763

Sitz Top Game 561X#

Stevenson Estella 579X

S A V Bismarck 5682#

HA Queen Eileen 0723#

EPDs	SIRE	DAM
BW	+2.6	+1.1
WW	+74	+58
YW	+136	+97
MILK	+11	+35

DAM PROD **1 WR 110**

CED	BW	WW	YW	SCROT	MILK	MARB	RE	FAT	\$W	\$F	\$B
+5	+4.6	+82	+146	+1.35	+23	+0.22	+0.62	-0.035	\$G +68	\$F +120	\$B +158
CALVING EASE	BIRTH	205	NR	365	YR	SCROTAL	%IMF / RAT	REA / RAT			
⊕	98	703	110	1415	115	40.0	4.03 / 98	13.5 / 108			

Here is a very interesting Cowboy Up son. Absolute top of the line performance with good carcass scores. Strong maternal background. Really stout bull with the right look.





HA 115 Bull **HA Cowboy Up 9063** Calved 02/02/19 19571073

HA Outside 3008
HA Cowboy Up 5405
 HA Blackcap Lady 1602#
 KG High Regard 2073#
HA Blackcap Lady 7769
 HA 9038 Blackcap Lady 2197

KG Solution 0018#
 HA Ever Lady 1575#
 Sitz Upward 307R#
 HA Blackcap Lady 5515
 Geis Baloo 13'08
 KG Miss Wix 0680
 HA Program 7328
 HA Blackcap Lady 3802

ANGUS
 EPDs SIRE DAM
 BW +2.6 -0.3
 WW +74 +49
 YW +136 +87
 MILK +11 +20
 DAM PROD 1 WR 111

CED	BW	WW	YW	SCROT	MILK	MARB	RE	FAT	\$W	\$F	\$G	\$B
+7	+3.0	+90	+156	+95	+22	+15	+85	-0.43	\$G +38	\$F +141		
CALVING EASE	BIRTH	205	NR	365	YR	SCROTAL	%IMF / RAT	REA / RAT				
☺☺	76	708	111	1479	120	39.1	4.72 / 115	12.9 / 103				

Another very high performance Cowboy Up son with strong carcass scores. Really good bull.

HA 117 Bull **HA Cowboy Up 9942** Calved 03/11/19 +19571192

HA Outside 3008
HA Cowboy Up 5405
 HA Blackcap Lady 1602#
 S A V Net Worth 4200#
HA Blackbird 3333
 HA Blackbird 4299

KG Solution 0018#
 HA Ever Lady 1575#
 Sitz Upward 307R#
 HA Blackcap Lady 5515
 S A V 8180 Traveler 004#
 S A V May 2410
 H A Image Maker 0415#
 H A Blackbird 9826

ANGUS
 EPDs SIRE DAM
 BW +2.6 +1.7
 WW +74 +52
 YW +136 +86
 MILK +11 +26
 DAM PROD 5 WR 98

CED	BW	WW	YW	SCROT	MILK	MARB	RE	FAT	\$W	\$F	\$G	\$B
+9	+3.0	+69	+121	+1.45	+14	+0.3	+4.4	-0.24	\$G +51	\$F +85	\$G +25	\$B +110
CALVING EASE	BIRTH	205	NR	365	YR	SCROTAL	%IMF / RAT	REA / RAT				
☺	ET	592	ET	1291	ET	39.3	3.09 / 71	12.2 / 103				

High gaining cow bull.

HA 116 Bull **HA Cowboy Up 9670** Calved 02/23/19 19571160

HA Outside 3008
HA Cowboy Up 5405
 HA Blackcap Lady 1602#
 S A V Pioneer 7301#
HA Blackcap Lady 4867
 H A Blackcap Lady 1055#

KG Solution 0018#
 HA Ever Lady 1575#
 Sitz Upward 307R#
 HA Blackcap Lady 5515
 S A V Final Answer 0035#
 S A V Blackbird 5297
 Papa Forte 1921#
 H A Rito Blackcap 9038

ANGUS
 EPDs SIRE DAM
 BW +2.6 +0.2
 WW +74 +42
 YW +136 +78
 MILK +11 +25
 DAM PROD 4 WR 92

CED	BW	WW	YW	SCROT	MILK	MARB	RE	FAT	\$W	\$F	\$G	\$B
+12	+0.8	+50	+91	+1.43	+23	+17	+55	+0.007	\$G +30	\$F +108		
CALVING EASE	BIRTH	205	NR	365	YR	SCROTAL	%IMF / RAT	REA / RAT				
☺☺☺☺	88	616	88	1256	97	40.8	4.98 / 122	11.4 / 88				

High gaining, Cowboy Up heifer bull.



Hinman Angus 2020 Sale Average EPDs, Spring Bulls

CED	BW	WW	YW	SCROT	MILK	MARB	RE	FAT	\$W	\$F	\$G	\$B
+8	+1.2	+66	+116	+1.16	+26	+42	+56	+0.003	+69	+87	+43	+130

Angus Breed Average EPDs for Non-Parent Bulls American Angus Association Spring 2020

CED	BW	WW	YW	SCROT	MILK	MARB	RE	FAT	\$W	\$F	\$G	\$B
+6	+1.3	++54	+96	+76	+25	+54	+55	+0.011	+54	+83	+46	+129



HA 120 Bull Calved 02/04/19 19571077
 HA Outside 3008
HA Cowboy Up 5405
 HA Blackcap Lady 1602#

KG Solution 0018#
 HA Ever Lady 1575#
 Sitz Upward 307R#
 HA Blackcap Lady 5515

KG High Regard 2073#
HA Kinochtry Beauty 6265
 HA Kinochtry Beauty 2511

S A V Bismarck 5682#
 HA Kinochtry Beauty 0573

EPDs	SIRE	DAM
BW	+2.6	+1.2
WW	+74	+62
YW	+136	+101
MILK	+11	+24

CED	BW	WW	YW	SCROT	MILK	MARB	RE	FAT	\$W	\$F	\$B
+6	+2.7	+68	+110	+1.29	+14	+1.0	+6.2	+0.00	\$5	\$8	\$109

CALVING EASE	BIRTH	205	NR	365	YR	SCROTAL	%IMF / RAT	REA / RAT
⊕	76	646	101	1144	93	35.7	4.52 / 110	11.8 / 94

Heavy weaning, with strong carcass traits.

HA 118 Bull Calved 01/30/19 19571069
 HA Outside 3008
HA Cowboy Up 5405
 HA Blackcap Lady 1602#

KG Solution 0018#
 HA Ever Lady 1575#
 Sitz Upward 307R#
 HA Blackcap Lady 5515

HA Prime Cut 4493
HA Miss Blackcap 6231
 HA Miss Blackcap 3337

Vermilion Sirlain
 HA Miss Blackcap 9127
 S A V Bismarck 5682#
 H A Miss Blackcap 1250#

EPDs	SIRE	DAM
BW	+2.6	-1.2
WW	+74	+62
YW	+136	+105
MILK	+11	+30

CED	BW	WW	YW	SCROT	MILK	MARB	RE	FAT	\$W	\$F	\$B
+9	+1.4	+67	+124	+1.39	+22	-.09	+.50	-.005	\$18	\$101	\$101

CALVING EASE	BIRTH	205	NR	365	YR	SCROTAL	%IMF / RAT	REA / RAT
⊕⊕	90	650	102	1304	106	39.5	3.39 / 83	12.1 / 97

Moderate birth, high performing bull with the right look.

HA 121 Bull Calved 01/27/19 19570979
 HA Outside 3008
HA Cowboy Up 5405
 HA Blackcap Lady 1602#

KG Solution 0018#
 HA Ever Lady 1575#
 Sitz Upward 307R#
 HA Blackcap Lady 5515

Topp Command 4214
HA Blackcap Lady 7510
 HA Blackcap Lady 5379

Connealy Capitalist 028#
 TA Flower 2176#
 Vermilion Sirlain
 HA Blackcap Lady 0506

EPDs	SIRE	DAM
BW	+2.6	-1.9
WW	+74	+57
YW	+136	+99
MILK	+11	+28

CED	BW	WW	YW	SCROT	MILK	MARB	RE	FAT	\$W	\$F	\$B
+16	-0.6	+67	+127	+.54	+18	+.27	+.54	-.003	\$36	\$118	\$118

CALVING EASE	BIRTH	205	NR	365	YR	SCROTAL	%IMF / RAT	REA / RAT
⊕⊕⊕⊕	70	702	110	1321	107	34.9	4.31 / 105	13.3 / 106

High carcass trait heifer bull with strong performance in all areas. Good bull.



HA 122 Bull Calved 01/25/19 19571065
 HA Outside 3008
HA Cowboy Up 5405
 HA Blackcap Lady 1602#

KG Solution 0018#
 HA Ever Lady 1575#
 Sitz Upward 307R#
 HA Blackcap Lady 5515

VAR Motivation 802
HA Blackcap Lady 6331
 HA Blackcap Lady 1901

Coleman Regis 904#
 Vermilion Lass 0029#
 S A V Bismarck 5682#
 H A Blackcap Lady 1015

EPDs	SIRE	DAM
BW	+2.6	+1.6
WW	+74	+56
YW	+136	+94
MILK	+11	+24

CED	BW	WW	YW	SCROT	MILK	MARB	RE	FAT	\$W	\$F	\$B
+11	+1.7	+73	+118	+.14	+21	+.36	+.38	+.025	\$35	\$122	\$122

CALVING EASE	BIRTH	205	NR	365	YR	SCROTAL	%IMF / RAT	REA / RAT
⊕⊕	80	661	103	1242	101	34.3	4.21 / 103	11.7 / 94

Very clean made, moderate birth cow bull with good growth potential.

HA 119 Bull Calved 01/30/19 19571068
 HA Outside 3008
HA Cowboy Up 5405
 HA Blackcap Lady 1602#

KG Solution 0018#
 HA Ever Lady 1575#
 Sitz Upward 307R#
 HA Blackcap Lady 5515

HA Blackjack 2312
HA Beauty 6048
 HA Beauty 1659

Apex Windy 078#
 H A Blackcap Lady 1055#
 HA Program 5652#
 Milk River Beauty 4201

EPDs	SIRE	DAM
BW	+2.6	+0.2
WW	+74	+49
YW	+136	+88
MILK	+11	+31

CED	BW	WW	YW	SCROT	MILK	MARB	RE	FAT	\$W	\$F	\$B
+8	+1.7	+57	+102	+1.49	+28	+.02	+.46	-.026	\$25	\$66	\$91

CALVING EASE	BIRTH	205	NR	365	YR	SCROTAL	%IMF / RAT	REA / RAT
⊕⊕	86	648	101	1229	99	39.5	3.54 / 86	12.5 / 100

Moderate birth, good performance.

HA 123 Bull Calved 01/29/19 19570988
 HA Outside 3008
HA Cowboy Up 5405
 HA Blackcap Lady 1602#

KG Solution 0018#
 HA Ever Lady 1575#
 Sitz Upward 307R#
 HA Blackcap Lady 5515

KG High Regard 2073#
HA Dixie Erica 7681
 HA Dixie Erica 8041#

Geis Baloo 13'08
 KG Miss Wix 0680
 HA Program 5652#
 ER Dixie Erica P192#

EPDs	SIRE	DAM
BW	+2.6	+0.8
WW	+74	+44
YW	+136	+75
MILK	+11	+34

CED	BW	WW	YW	SCROT	MILK	MARB	RE	FAT	\$W	\$F	\$B
+5	+2.2	+72	+125	+1.05	+24	+.46	+.77	-.016	\$49	\$99	\$149

CALVING EASE	BIRTH	205	NR	365	YR	SCROTAL	%IMF / RAT	REA / RAT
⊕	80	682	107	1341	109	40.0	4.74 / 116	13.2 / 106

High performance cow bull with excellent carcass scores.

126 HA Prime Cut 9746

Bull Calved 03/03/19 19571038

Vermilion Sirlain
HA Prime Cut 4493
 HA Miss Blackcap 9127

Connealy Capitalist 028#
HA Lass 6230
 HA Lass 0841

TC Franklin 619#
 Vermilion Lass 8482#
 HA Program 5652#
 H A Miss Blackcap 1250#
 S A V Final Answer 0035#
 Prides Pita of Conanga 8821
 HA Program 5652#
 HA Lass 4206#

ANGUS
 Progress to Higher Potential

EPDs	SIRE	DAM
BW	+1.9	+1.0
WW	+72	+64
YW	+119	+112
MILK	+23	+28
DAM PROD 2 WR 100		

CED	BW	WW	YW	SCROT	MILK	MARB	RE	FAT	\$W	\$F	\$124
+13	+0.5	+72	+130	+79	+32	+57	+76	+0.005	\$G +52	\$B +176	
CALVING EASE	BIRTH	205	NR	365	YR	SCROTAL	%IMF / RAT	REA / RAT			
☆☆☆	86	709	101	1314	101	37.5	4.23 / 103	13.7 / 105			

Strong performance heifer bull with good carcass quality.

129 HA Value Added 9687

Bull Calved 02/25/19 19571171

Vermilion Sirlain
 HA Miss Blackcap 9127
 KG Solution 0018#
 HA Rito Lady 0622

Basin Payweight 1682#
HA Rito Lady 6463
 HA Rito Lady 8409

ANGUS
 Progress to Higher Potential

EPDs	SIRE	DAM
BW	+2.3	+1.8
WW	+81	+66
YW	+146	+112
MILK	+24	+24
DAM PROD 2 WR 102		

CED	BW	WW	YW	SCROT	MILK	MARB	RE	FAT	\$W	\$F	\$108
+5	+1.2	+75	+133	+72	+20	+70	+59	-0.11	\$G +58	\$B +166	
CALVING EASE	BIRTH	205	NR	365	YR	SCROTAL	%IMF / RAT	REA / RAT			
☆☆	90	711	101	1397	107	38.8	5.29 / 129	12.0 / 92			

Balanced trait, moderate birth cow bull in the right package. Very high IMF score.

127 HA Prime Cut 9683

Bull Calved 02/24/19 19571167

Vermilion Sirlain
HA Prime Cut 4493
 HA Miss Blackcap 9127

HA Future Direction 3540
HA Eileenmere 8218
 HA Eileenmere 4263#

TC Franklin 619#
 Vermilion Lass 8482#
 HA Program 5652#
 H A Miss Blackcap 1250#
 C A Future Direction 5321#
 H A 4167 Lady 1013
 H A Image Maker 0415#
 H A Eileenmere 9704

ANGUS
 Progress to Higher Potential

EPDs	SIRE	DAM
BW	+1.9	+1.9
WW	+72	+57
YW	+119	+100
MILK	+23	+22
DAM PROD 9 WR 97		

CED	BW	WW	YW	SCROT	MILK	MARB	RE	FAT	\$W	\$F	\$89
+14	-0.5	+66	+119	+1.06	+22	+46	+42	-0.22	\$G +45	\$B +134	
CALVING EASE	BIRTH	205	NR	365	YR	SCROTAL	%IMF / RAT	REA / RAT			
☆☆☆☆	74	654	93	1294	99	38.0	5.09 / 124	12.2 / 94			

Good gaining heifer bull with high IMF score.

130 HA Value Added 9747

Bull Calved 03/03/19 19571039

Vermilion Sirlain
 HA Miss Blackcap 9127
 KG Solution 0018#
 HA Rito Lady 0622

Basin Payweight 1682#
HA Pamela 6457
 HA Pamela 8410

ANGUS
 Progress to Higher Potential

EPDs	SIRE	DAM
BW	+2.3	+2.8
WW	+81	+60
YW	+146	+104
MILK	+24	+28
DAM PROD 2 WR 106		

CED	BW	WW	YW	SCROT	MILK	MARB	RE	FAT	\$W	\$F	\$91
+6	+2.2	+60	+108	+43	+22	+46	+38	-0.01	\$G +43	\$B +134	
CALVING EASE	BIRTH	205	NR	365	YR	SCROTAL	%IMF / RAT	REA / RAT			
☆☆	88	669	95	1295	99	37.5	3.77 / 92	13.1 / 101			

High gaining cow bull.

128 HA Prime Cut 9601

Bull Calved 02/16/19 19571150

Vermilion Sirlain
HA Prime Cut 4493
 HA Miss Blackcap 9127

Ellingson Identity 9104#
HA Identity 4719
 HA Blackcap Lady 1891

TC Franklin 619#
 Vermilion Lass 8482#
 HA Program 5652#
 H A Miss Blackcap 1250#
 TC Aberdeen 759#
 EA Queen Dolly 7813
 E&b 4137 Dominett 814#
 H A Blackcap Lady 1015

ANGUS
 Progress to Higher Potential

EPDs	SIRE	DAM
BW	+1.9	+0.8
WW	+72	+46
YW	+119	+82
MILK	+23	+16
DAM PROD 3 WR 86		

CED	BW	WW	YW	SCROT	MILK	MARB	RE	FAT	\$W	\$F	\$81
+8	+1.2	+65	+107	+88	+15	+79	+74	+0.020	\$G +61	\$B +142	
CALVING EASE	BIRTH	205	NR	365	YR	SCROTAL	%IMF / RAT	REA / RAT			
☆☆	86	657	94	1278	98	36.6	5.51 / 135	14.1 / 108			

Moderate birth, high gaining bull with very strong carcass traits.

131 HA Value Added 9616

Bull Calved 02/18/19 19571099

Vermilion Sirlain
 HA Miss Blackcap 9127
 KG Solution 0018#
 HA Rito Lady 0622

HA Future Direction 3540
 HA Blackcap Lady 2782
 Vermilion Dateline 7078#
 ER Dixie Erica K031

ANGUS
 Progress to Higher Potential

EPDs	SIRE	DAM
BW	+2.3	+1.2
WW	+81	+47
YW	+146	+83
MILK	+24	+37
DAM PROD 10 WR 103		

CED	BW	WW	YW	SCROT	MILK	MARB	RE	FAT	\$W	\$F	\$100
+11	-0.1	+55	+99	+1.20	+33	+43	+77	+0.02	\$G +46	\$B +146	
CALVING EASE	BIRTH	205	NR	365	YR	SCROTAL	%IMF / RAT	REA / RAT			
☆☆☆☆	78	669	95	1264	97	39.8	2.83 / 69	14.3 / 110			

Big ribeye heifer bull.



Thank you Mom for being the lady that made me the man I am today.

Gladys Lullof
 September 21, 1945 - January 13, 2020

132 HA Value Added 9612

Bull Calved 02/17/19 19571156

Vermilion Sirlain
 HA Miss Blackcap 9127
 KG Solution 0018#
 HA Rito Lady 0622

HLL Duke 8107#
HA Rachel 2278
 HA Rachel 9296

ANGUS
 Progress to Higher Potential

EPDs	SIRE	DAM
BW	+2.3	+4.0
WW	+81	+52
YW	+146	+90
MILK	+24	+18
DAM PROD 4 WR 94		

CED	BW	WW	YW	SCROT	MILK	MARB	RE	FAT	\$W	\$F	\$104
-2	+4.6	+68	+112	+1.37	+13	+41	+45	-0.42	\$G +44	\$B +149	
CALVING EASE	BIRTH	205	NR	365	YR	SCROTAL	%IMF / RAT	REA / RAT			
☆☆	102	688	98	1248	96	37.6	2.95 / 72	12.5 / 96			

Cow bull.



HA 136 Bull Calved 02/28/19 19571025
 KG Solution 0018#
HA Outside Two 7891
 HA Ever Lady 1575#

MOGCK Sure Shot#
 KG Rito Lady 8724
 S A V Bismarck 5682#
 HA Ever Lady 8066
 TC Franklin 619#
 Vermilion Lass 8482#
 HA Program 5652#
 HA Miss Blackcap 1250#

Vermilion Sirloin
HA Miss Blackcap 6054
 HA Miss Blackcap 0868

EPDs	SIRE	DAM
BW	+0.9	+2.7
WW	+69	+78
YW	+129	+128
MILK	+24	+27
DAM PROD 1 WR 91		

CED	BW	WW	YW	SCROT	MILK	MARB	RE	FAT	\$W	\$F	\$B
+6	+2.8	+82	+142	+1.04	+22	+40	+92	-0.11	\$74	\$137	\$185
									\$G	\$48	\$B
CALVING EASE BIRTH 205 NR 365 YR SCROTAL %IMF / RAT REA / RAT											
☼☼ 76 740 106 1329 102 38.9 2.77 / 68 14.5 / 112											

Big ribeye, high performance cow bull in a neat package.

HA 133 Bull Calved 02/19/19 19571104
 HA Prime Cut 4493
HA Value Added 7578
 HA Rito Lady 3839#

Vermilion Sirloin
 HA Miss Blackcap 9127
 KG Solution 0018#
 HA Rito Lady 0622

KG High Regard 2073#
HA Blackcap Lady 5935
 HA Blackcap Lady 2266

Geis Baloo 13'08
 KG Miss Wix 0680
 HLL Duke 8107#
 HA 9038 Blackcap Lady 9352

EPDs	SIRE	DAM
BW	+2.3	+2.2
WW	+81	+48
YW	+146	+91
MILK	+24	+24
DAM PROD 2 WR 94		

CED	BW	WW	YW	SCROT	MILK	MARB	RE	FAT	\$W	\$F	\$B
+8	+2.6	+58	+110	+1.06	+28	+0.9	+41	-0.04	\$59	\$97	\$123
									\$G	\$25	\$B
CALVING EASE BIRTH 205 NR 365 YR SCROTAL %IMF / RAT REA / RAT											
☼☼ 99 673 96 1329 102 39.8 3.29 / 80 13.9 / 107											

High gaining, nicely made cow bull.

HA 137 Bull Calved 02/07/19 19571003
 KG Solution 0018#
HA Outside Two 7891
 HA Ever Lady 1575#

MOGCK Sure Shot#
 KG Rito Lady 8724
 S A V Bismarck 5682#
 HA Ever Lady 8066
 S A F Focus of E R#
 Mytty Countess 906
 H A Image Maker 0415#
 HA Blackcap Lady 2782

Mytty In Focus#
HA Blackcap Lady 9143
 HA Blackcap Lady 4202#

EPDs	SIRE	DAM
BW	+0.9	-1.4
WW	+69	+49
YW	+129	+86
MILK	+24	+25
DAM PROD 8 WR 96		

CED	BW	WW	YW	SCROT	MILK	MARB	RE	FAT	\$W	\$F	\$B
+12	-0.9	+55	+102	+2.52	+22	+57	+46	+0.03	\$54	\$103	\$151
									\$G	\$49	\$B
CALVING EASE BIRTH 205 NR 365 YR SCROTAL %IMF / RAT REA / RAT											
☼☼☼☼ 72 646 92 1294 99 39.3 4.28 / 105 13.2 / 102											

High gaining, good heifer bull with very strong carcass traits. Good bull.

HA 134 Bull Calved 02/12/19 19571021
 HA Prime Cut 4493
HA Value Added 7578
 HA Rito Lady 3839#

Vermilion Sirloin
 HA Miss Blackcap 9127
 KG Solution 0018#
 HA Rito Lady 0622

KG High Regard 2073#
HA Lass 5909
 HA Lass 7559#

Geis Baloo 13'08
 KG Miss Wix 0680
 H A Image Maker 0415#
 H A Lass 7128

EPDs	SIRE	DAM
BW	+2.3	+0.4
WW	+81	+44
YW	+146	+78
MILK	+24	+31
DAM PROD 2 WR 99		

CED	BW	WW	YW	SCROT	MILK	MARB	RE	FAT	\$W	\$F	\$B
+10	+0.4	+54	+98	+1.84	+30	+7.3	+3.9	+0.06	\$63	\$84	\$139
									\$G	\$55	\$B
CALVING EASE BIRTH 205 NR 365 YR SCROTAL %IMF / RAT REA / RAT											
☼☼☼ 88 675 96 1312 101 39.6 5.76 / 141 11.6 / 89											

Heifer bull with strong gain and very high IMF score.

HA 138 Bull Calved 02/13/19 19571144
 KG Solution 0018#
HA Outside Two 7891
 HA Ever Lady 1575#

MOGCK Sure Shot#
 KG Rito Lady 8724
 S A V Bismarck 5682#
 HA Ever Lady 8066
 Vermilion Sirloin
 HA Miss Blackcap 9127
 H A Image Maker 0415#
 HA Lass 2644#

HA Prime Cut 4493
HA Lass 7460
 HA Lass 4206#

EPDs	SIRE	DAM
BW	+0.9	+2.4
WW	+69	+68
YW	+129	+118
MILK	+24	+35
DAM PROD 1 WR 101		

CED	BW	WW	YW	SCROT	MILK	MARB	RE	FAT	\$W	\$F	\$B
+10	+0.1	+56	+108	+1.24	+30	+2.3	+6.4	-0.23	\$62	\$94	\$131
									\$G	\$37	\$B
CALVING EASE BIRTH 205 NR 365 YR SCROTAL %IMF / RAT REA / RAT											
☼☼☼ 80 683 101 1336 105 40.5 3.66 / 86 12.1 / 98											

High performance heifer bull.

HA 135 Bull Calved 02/12/19 19571019
 HA Prime Cut 4493
HA Value Added 7578
 HA Rito Lady 3839#

Vermilion Sirloin
 HA Miss Blackcap 9127
 KG Solution 0018#
 HA Rito Lady 0622

Vermilion Sirloin
HA Pamela 5937
 HA Pamela 8017

TC Franklin 619#
 Vermilion Lass 8482#
 HA Program 5652#
 HA Pamela 6888

EPDs	SIRE	DAM
BW	+2.3	+2.0
WW	+81	+62
YW	+146	+104
MILK	+24	+25
DAM PROD 2 WR 90		

CED	BW	WW	YW	SCROT	MILK	MARB	RE	FAT	\$W	\$F	\$B
+9	+0.3	+58	+104	+1.02	+24	+2.5	+8.6	-0.26	\$61	\$90	\$131
									\$G	\$41	\$B
CALVING EASE BIRTH 205 NR 365 YR SCROTAL %IMF / RAT REA / RAT											
☼☼☼ 88 664 95 1294 100 40.6 3.67 / 90 13.8 / 106											

Moderate birth cow bull with high ADG.

HA 139 Bull Calved 02/21/19 19571109
 KG Solution 0018#
HA Outside Two 7891
 HA Ever Lady 1575#

MOGCK Sure Shot#
 KG Rito Lady 8724
 S A V Bismarck 5682#
 HA Ever Lady 8066
 A A R Ten X 7008 S A#
 A A R Lady Kelton 6016
 Leachman All Time
 HA Lass 7582

A A R Ten X 0083
HA Lass 2495
 HA Lass 0713#

EPDs	SIRE	DAM
BW	+0.9	+1.5
WW	+69	+56
YW	+129	+100
MILK	+24	+30
DAM PROD 6 WR 99		

CED	BW	WW	YW	SCROT	MILK	MARB	RE	FAT	\$W	\$F	\$B
+15	-0.8	+45	+87	+8.3	+27	+4.2	+5.6	-0.18	\$62	\$94	\$117
									\$G	\$45	\$B
CALVING EASE BIRTH 205 NR 365 YR SCROTAL %IMF / RAT REA / RAT											
☼☼☼☼ 82 636 91 1255 97 36.2 4.01 / 98 12.9 / 99											

Attractive high gaining heifer bull from a high volume, perfect uddered cow.



HA 142 Bull Calved 02/12/19 19571017
 KG Solution 0018#
HA Outside Two 7891
 HA Ever Lady 1575#

MOGCK Sure Shot#
 KG Rito Lady 8724
 S A V Bismarck 5682#
 HA Ever Lady 8066

Sitz Upward 307R#
HA Blackcap Lady 3039#
 HA Blackcap Lady 4512

C A Future Direction 5321#
 H A Rito Blackcap 9038

EPDs	SIRE	DAM
BW	+0.9	+1.6
WW	+69	+59
YW	+129	+100
MILK	+24	+36
DAM PROD 4 WR 100		

CED	BW	WW	YW	SCROT	MILK	MARB	RE	FAT	\$W	\$F	\$B
+14	-1.9	+50	+94	+95	+33	+30	+73	+0.05	\$G +65	\$F +110	\$B +148
CALVING EASE		BIRTH	205	NR	365	YR	SCROTAL	%IMF / RAT	REA / RAT		
☆☆☆☆		80	604	86	1201	92	38.4	3.95 / 97	12.2 / 94		

Sleep all night heifer bull.

HA 140 Bull Calved 03/02/19 19571034
 KG Solution 0018#
HA Outside Two 7891
 HA Ever Lady 1575#

MOGCK Sure Shot#
 KG Rito Lady 8724
 S A V Bismarck 5682#
 HA Ever Lady 8066

Connealy Counselor#
HA Miss Blackcap 5082#
 HA Miss Blackcap 9250

Connealy Mentor 7374#
 Jaze of Conanga 234
 HA Program 5652#
 HA Miss Blackcap 7575

EPDs	SIRE	DAM
BW	+0.9	+1.2
WW	+69	+68
YW	+129	+123
MILK	+24	+34
DAM PROD 3 WR 107		

CED	BW	WW	YW	SCROT	MILK	MARB	RE	FAT	\$W	\$F	\$B
+3	+1.8	+73	+139	+2.82	+32	+1.1	+82	-0.35	\$G +35	\$F +129	\$B +129
CALVING EASE		BIRTH	205	NR	365	YR	SCROTAL	%IMF / RAT	REA / RAT		
☆☆		93	668	95	1364	105	40.2	3.23 / 79	13.6 / 105		

Big ribeye, high gaining cow bull from a very strong cow family.

HA 143 Bull Calved 02/13/19 19571141
 KG Solution 0018#
HA Outside Two 7891
 HA Ever Lady 1575#

MOGCK Sure Shot#
 KG Rito Lady 8724
 S A V Bismarck 5682#
 HA Ever Lady 8066

Vermilion Sirloin
HA Blackcap Lady 5379
 HA Blackcap Lady 0506

TC Franklin 619#
 Vermilion Lass 8482#
 ER Justice N013#
 HA 9038 Blackcap Lady 8132

EPDs	SIRE	DAM
BW	+0.9	+1.0
WW	+69	+62
YW	+129	+111
MILK	+24	+22
DAM PROD 3 WR 94		

CED	BW	WW	YW	SCROT	MILK	MARB	RE	FAT	\$W	\$F	\$B
+6	+1.6	+60	+115	+1.65	+24	+4.3	+6.8	+0.01	\$G +57	\$F +85	\$B +130
CALVING EASE		BIRTH	205	NR	365	YR	SCROTAL	%IMF / RAT	REA / RAT		
☆☆		90	664	95	1237	95	37.1	3.59 / 88	14.0 / 108		

Moderate birth cow bull.

HA 141 Bull Calved 02/24/19 19571170
 KG Solution 0018#
HA Outside Two 7891
 HA Ever Lady 1575#

MOGCK Sure Shot#
 KG Rito Lady 8724
 S A V Bismarck 5682#
 HA Ever Lady 8066

S A V Net Worth 4200#
HA Blackbird 3333
 HA Blackbird 4299

S A V 8180 Traveler 004#
 S A V May 2410
 H A Image Maker 0415#
 H A Blackbird 9826

EPDs	SIRE	DAM
BW	+0.9	+1.7
WW	+69	+52
YW	+129	+86
MILK	+24	+26
DAM PROD 5 WR 98		

CED	BW	WW	YW	SCROT	MILK	MARB	RE	FAT	\$W	\$F	\$B
+6	+2.4	+62	+112	+1.63	+12	+2.7	+5.5	-0.004	\$G +41	\$F +82	\$B +118
CALVING EASE		BIRTH	205	NR	365	YR	SCROTAL	%IMF / RAT	REA / RAT		
☆☆		95	648	92	1314	101	39.8	3.37 / 82	13.4 / 103		

Nice patterned, high gaining cow bull.

HA 144 Bull Calved 02/06/19 19571095
 KG Solution 0018#
HA Outside Two 7891
 HA Ever Lady 1575#

MOGCK Sure Shot#
 KG Rito Lady 8724
 S A V Bismarck 5682#
 HA Ever Lady 8066

Apex Windy 078#
HA Miss Blackcap 2426
 H A Miss Blackcap 1250#

H A R B Windy 702 JH#
 Apexette Lucy 6037
 TC Trademark 987#
 H A Miss Blackcap 5087#

EPDs	SIRE	DAM
BW	+0.9	+0.6
WW	+69	+50
YW	+129	+80
MILK	+24	+20
DAM PROD 6 WR 93		

CED	BW	WW	YW	SCROT	MILK	MARB	RE	FAT	\$W	\$F	\$B
+10	-1.0	+62	+109	+1.48	+17	+1.3	+4.0	+0.15	\$G +25	\$F +99	\$B +99
CALVING EASE		BIRTH	205	NR	365	YR	SCROTAL	%IMF / RAT	REA / RAT		
☆☆☆☆		84	642	92	1221	94	38.7	3.01 / 74	12.6 / 97		

True heifer bull.





HA 146 Bull Calved 02/21/19 19571113
HA Cowboy Up 9650
 HA Outside 3008
HA Cowboy Up 5405
 HA Blackcap Lady 1602#
 HA Blackjack 2312
HA Blackbird 6001
 HA Blackbird 0629#

KG Solution 0018#
 HA Ever Lady 1575#
 Sitz Upward 307R#
 HA Blackcap Lady 5515
 Apex Windy 078#
 H A Blackcap Lady 1055#
 HLL Duke 8107#
 HA Blackbird 8097



EPDs	SIRE	DAM
BW	+2.6	-0.3
WW	+74	+51
YW	+136	+94
MILK	+11	+33
DAM PROD 2 WR 93		

CED	BW	WW	YW	SCROT	MILK	MARB	RE	FAT	\$W	\$F	\$B
+13	+1.1	+67	+119	+1.44	+26	-.08	+.32	-.012	\$G +17	\$B +85	
CALVING EASE	BIRTH	205	NR	365	YR	SCROTAL	%IMF / RAT	REA / RAT			
***	92	702	100	1305	100	41.2	4.83 / 118	11.1 / 85			

Easy to look at, high performing Cowboy Up son that could be used on big heifers or cows. Nice bull!

HA 148 Bull Calved 02/15/19 19571149
HA Counselor 9598
 Connealy Counselor#
HA Counselor 5118
 HA Ever Lady 1575#
 Vermilion Sirlain
HA Rito Lady 5920
 HA 4167 Rito Lady 9349

Connealy Mentor 7374#
 Jaze of Conanga 234
 S A V Bismarck 5682#
 HA Ever Lady 8066
 TC Franklin 619#
 Vermilion Lass 8482#
 H A Image Maker 0415#
 HA Rito Lady 6906



EPDs	SIRE	DAM
BW	+1.5	+3.3
WW	+59	+75
YW	+104	+126
MILK	+21	+24
DAM PROD 2 WR 96		

CED	BW	WW	YW	SCROT	MILK	MARB	RE	FAT	\$W	\$F	\$B
+7	+2.4	+67	+118	+1.01	+23	+.15	+.86	-.027	\$G +37	\$B +139	
CALVING EASE	BIRTH	205	NR	365	YR	SCROTAL	%IMF / RAT	REA / RAT			
*	97	652	93	1287	99	35.7	3.23 / 79	13.2 / 102			

High gaining cow bull

HA 147 Bull Calved 02/24/19 19571165
HA Cowboy Up 9677
 HA Outside 3008
HA Cowboy Up 5405
 HA Blackcap Lady 1602#
 Connealy Capitalist 028#
HA Blackcap Lady 6126
 HA Blackcap Lady 4925

KG Solution 0018#
 HA Ever Lady 1575#
 Sitz Upward 307R#
 HA Blackcap Lady 5515
 S A V Final Answer 0035#
 Prides Pita of Conanga 8821
 Sitz Wisdom 481T#
 H A Blackcap Lady 1055#



EPDs	SIRE	DAM
BW	+2.6	-1.6
WW	+74	+49
YW	+136	+84
MILK	+11	+29
DAM PROD 2 WR 100		

CED	BW	WW	YW	SCROT	MILK	MARB	RE	FAT	\$W	\$F	\$B
+15	-1.3	+65	+107	+.86	+22	+.54	+.52	+.028	\$G +71	\$F +58	\$B +103
CALVING EASE	BIRTH	205	NR	365	YR	SCROTAL	%IMF / RAT	REA / RAT			
****	78	697	99	1297	99	40.3	3.77 / 92	13.0 / 100			

Cowboy Up heifer bull.





HA 149 Bull Calved 03/03/19 19571037
HA Outside 9745
 HA Outside 3008 KG Solution 0018#
HA Outside 6051 HA Ever Lady 1575#
 HA Forever Lady 0616 HA Basic 7355#
 Mytty In Focus# H A Forever Lady 0210
HA Blackcap Lady 9160 S A F Focus of E R#
 HA Blackcap Lady 4202# HA Image Maker 0415#
 HA Blackcap Lady 2782 HA Blackcap Lady 2782

EPDs	SIRE	DAM
BW	+3.8	-0.5
WW	+69	+60
YW	+128	+106
MILK	+29	+35
DAM PROD	8 WR 100	

CED	BW	WW	YW	SCROT	MILK	MARB	RE	FAT	\$W	\$F	\$A
+5	+2.8	+66	+128	+1.59	+38	+1.0	+64	-.052	\$G +34	\$B +128	
CALVING EASE	BIRTH	205	NR	365	YR	SCROTAL	%IMF / RAT	REA / RAT			
⊕	90	670	96	1395	107	39.1	2.81 / 69	12.9 / 99			

High gaining bull from a very strong cow family.

HA 150 Bull Calved 02/19/19 19573939
HA Southern Charm 9630
 Silveiras Conversion 8064 BT Crossover 758N#
BUBS Southern Charm AA31 EXG Saras Dream S609 R3
 Hickory Hill Erica 009 Connealy Stimulus 8419#
 Hickory Hill Erica TA32
 KG High Regard 2073# Geis Baloo 13'08
HA Queen Eileen 5388 KG Miss Wix 0680
 HA Queen Eileen 0723# Leachman All Time
 HA Queen Eileen 7243

EPDs	SIRE	DAM
BW	+3.1	-2.4
WW	+67	+47
YW	+113	+80
MILK	+29	+32
DAM PROD	3 WR 98	

CED	BW	WW	YW	SCROT	MILK	MARB	RE	FAT	\$W	\$F	\$A
+11	+0.5	+43	+80	+1.35	+35	+5.6	+68	+0.041	\$G +47	\$B +126	
CALVING EASE	BIRTH	205	NR	365	YR	SCROTAL	%IMF / RAT	REA / RAT			
⊕⊕⊕	81	635	91	1267	98	38.3	3.05 / 75	15.0 / 115			

High gain, big ribeye, moderate birth bull.



Outside Sons

Lots 151, 152, 154

All HA Outside 6051 sons. These 3 bulls are structurally sound cow bulls with good weaning and growth numbers. 6051 was an outstanding pasture breeding bull and I would look for these sons to be the same. Cool bulls.



HA 151 Bull Calved 03/17/19 19571127
HA Outside 9811
 HA Outside 3008 KG Solution 0018#
HA Outside 6051 HA Ever Lady 1575#
 HA Forever Lady 0616 HA Basic 7355#
 HA Forever Lady 0210
 S A V Bismarck 5682# G A R Grid Maker#
HA Blackcap Lady 4756 S A V Abigale 0451
 HA Blackcap Lady 1550 HA Basic 7355#
 HA Blackcap Lady 4414 HA Blackcap Lady 4414

EPDs	SIRE	DAM
BW	+3.8	+0.1
WW	+69	+53
YW	+128	+97
MILK	+27	+29
DAM PROD	4 WR 99	

CED	BW	WW	YW	SCROT	MILK	MARB	RE	FAT	\$W	\$F	\$A
+9	+1.7	+65	+120	+93	+30	+37	+76	-.014	\$G +70	\$F +107	
CALVING EASE	BIRTH	205	NR	365	YR	SCROTAL	%IMF / RAT	REA / RAT			
⊕⊕	85	702	100	1316	105	36.5			too young		

HA 152 Bull Calved 03/19/19 19571129
HA Outside 9815
 HA Outside 3008 KG Solution 0018#
HA Outside 6051 HA Ever Lady 1575#
 HA Forever Lady 0616 HA Basic 7355#
 HA Forever Lady 0210
 RES Aberdeen 624 064 TC Aberdeen 759#
HA Miss Blackcap 5451 RES Primrose 415 9794 624#
 HA Miss Blackcap 0558 HA Relay 8023
 HA Miss Blackcap 5806 HA Miss Blackcap 5806

EPDs	SIRE	DAM
BW	+3.8	+0.7
WW	+69	+43
YW	+128	+76
MILK	+27	+27
DAM PROD	3 WR 100	

CED	BW	WW	YW	SCROT	MILK	MARB	RE	FAT	\$W	\$F	\$A
-1	+3.4	+57	+104	+1.56	+24	+35	+28	+0.15	\$G +50	\$B +119	
CALVING EASE	BIRTH	205	NR	365	YR	SCROTAL	%IMF / RAT	REA / RAT			
⊕	98	696	103	1328	104	40.0			too young		

HA 154 Bull Calved 03/27/19 19571139
HA Outside 9834
 HA Outside 3008 KG Solution 0018#
HA Outside 6051 HA Ever Lady 1575#
 HA Forever Lady 0616 HA Basic 7355#
 HA Forever Lady 0210
 PA Power Tool 9108# G A R Predestined#
HA Miss Blackcap 5173 Shamrocks Beebe Queen 3095
 HA Miss Blackcap 7278# HA Program 5652#
 HA Miss Blackcap 5667# HA Miss Blackcap 5667#

EPDs	SIRE	DAM
BW	+3.8	+3.9
WW	+69	+70
YW	+128	+125
MILK	+27	+31
DAM PROD	3 WR 103	

CED	BW	WW	YW	SCROT	MILK	MARB	RE	FAT	\$W	\$F	\$A
+3	+4.3	+88	+154	+1.85	+30	+53	+87	-.025	\$G +55	\$B +149	
CALVING EASE	BIRTH	205	NR	365	YR	SCROTAL	%IMF / RAT	REA / RAT			
⊕	87	773	110	1373	109	38.0			too young		

156 HA Fundamental 9730

Bull Calved 02/28/19 19571027

KG Justified 3023
GDAR Fundamental 614
 GDAR Blackbird Lady 416

HA Cowboy Up 5405
HA Blackbird 7662
 HA Blackbird 1711#

Connealy Judgment
 KG Miss Magic 1443
 Sitz Dash 10277#
 GDAR Blackbird Lady 2274

HA Outside 3008
 HA Blackcap Lady 1602#
 Sitz Upward 307R#
 HA Blackbird 3525

EPDs	SIRE	DAM
BW	+1.0	+4.8
WW	+58	+78
YW	+114	+144
MILK	+23	+31
DAM PROD 1 WR 107		

CED	BW	WW	YW	SCROT	MILK	MARB	RE	FAT	\$W	\$F	\$B
+10	+1.3	+69	+127	+1.20	+28	+6.2	+2.2	+0.22	\$G +46	\$F +65	\$B +111
CALVING EASE BIRTH 205 NR 365 YR SCROTAL %IMF / RAT REA / RAT											
☆☆☆	85	718	107	1348	107	38.9	4.82 / 113	11.9 / 96			

High performing, moderate birth bull with high IMF score. Nice made bull that has the right look.

160 HA Charlo 9764

Bull Calved 03/07/19 19571121

Coleman Charlo 0256#
Mystic Hill Charlo 524
 Brookmeade Rose 714

HLL Duke 8107#
HA Blackcap Lady 0630#
 HA Blackcap Lady 8347

O C C Paxton 730P#
 Bohi Abigale 6014
 H A Image Maker 0415#
 Brookmeade Rose 416#
 CAR Duke 504
 HLL Enchantress 008#
 G A R Predestined#
 HA Blackcap Lady 2782

EPDs	SIRE	DAM
BW	-1.7	+2.0
WW	+51	+58
YW	+92	+110
MILK	+30	+29
DAM PROD 8 WR 106		

CED	BW	WW	YW	SCROT	MILK	MARB	RE	FAT	\$W	\$F	\$B
+15	-2.6	+46	+89	+9.7	+35	+3.3	+4.0	+0.31	\$G +33	\$F +60	\$B +93
CALVING EASE BIRTH 205 NR 365 YR SCROTAL %IMF / RAT REA / RAT											
☆☆☆☆	77	671	96	1218	94	38.2	4.17 / 102	12.6 / 97			

True heifer bull.

157 HA Fundamental 9731

Bull Calved 02/28/19 19571028

KG Justified 3023
GDAR Fundamental 614
 GDAR Blackbird Lady 416

HA Prime Cut 4493
HA Erica Lassie 7598
 HA Erica Lassie 4441

Connealy Judgment
 KG Miss Magic 1443
 Sitz Dash 10277#
 GDAR Blackbird Lady 2274

Vermilion Sirlain
 HA Miss Blackcap 9127
 HA Blackjack 2312
 HA Erica Lassie 2433

EPDs	SIRE	DAM
BW	+1.0	+3.2
WW	+58	+82
YW	+114	+132
MILK	+23	+32
DAM PROD 1 WR 109		

CED	BW	WW	YW	SCROT	MILK	MARB	RE	FAT	\$W	\$F	\$B
+4	+2.2	+63	+114	+2.13	+28	+3.4	+7.7	-0.18	\$G +44	\$F +75	\$B +119
CALVING EASE BIRTH 205 NR 365 YR SCROTAL %IMF / RAT REA / RAT											
☆☆	85	732	109	1239	98	42.4	4.76 / 111	12.5 / 101			

High weaning, moderate birth bull with good carcass traits.

161 HA Reno 9953

Bull Calved 03/17/19 +19572888

KM Broken Bow 002#
Spring Cove Reno 4021
 Spring Cove Liza 021

E&b 4137 Dominett 814#
HA Blackcap Lady 5515
 HA Blackcap Lady 3833

Summitcrest Complete 1P55#
 Summitcrest Princess 0P12#
 C C A Emblazon 702#
 Spring Cove Liza 721
 Gardens EXT 4137 S2#
 D B 83 Traveler 388
 R R Black Label 4560#
 H A Rito Blackcap 9038

EPDs	SIRE	DAM
BW	+0.7	+2.0
WW	+82	+43
YW	+138	+74
MILK	+39	+28
DAM PROD 11 WR 103		

CED	BW	WW	YW	SCROT	MILK	MARB	RE	FAT	\$W	\$F	\$B
+6	+1.6	+70	+127	+1.11	+34	+8.0	+8.4	-0.23	\$G +68	\$F +80	\$B +148
CALVING EASE BIRTH 205 NR 365 YR SCROTAL %IMF / RAT REA / RAT											
☆☆	ET	628	ET	1228	ET	39.5	too young				

Moderate birth cow bull with good carcass traits.

158 HA Charlo 9697

Bull Calved 02/26/19 19573998

Coleman Charlo 0256#
Mystic Hill Charlo 524
 Brookmeade Rose 714

HA Program 5652#
HA Kinochtry Beauty 8010
 HA Kinochtry Beauty 6882

O C C Paxton 730P#
 Bohi Abigale 6014
 H A Image Maker 0415#
 Brookmeade Rose 416#
 HA Future Direction 3540
 HA Blackcap Lady 2782
 H A Image Maker 0415#
 HA Kinochtry Beauty 2612

EPDs	SIRE	DAM
BW	-1.7	-1.8
WW	+51	+53
YW	+92	+84
MILK	+30	+33
DAM PROD 10 WR 104		

CED	BW	WW	YW	SCROT	MILK	MARB	RE	FAT	\$W	\$F	\$B
+11	-0.7	+63	+107	+7.0	+35	+2.1	+3.7	+0.36	\$G +27	\$F +89	\$B +115
CALVING EASE BIRTH 205 NR 365 YR SCROTAL %IMF / RAT REA / RAT											
☆☆☆☆	90	677	97	1258	97	35.1	3.62 / 89	13.4 / 103			

Heifer bull whose dam has 10 calves at 104 NR.

162 HA Plus 9862

Bull Calved 04/19/19 19571056

Connealy Confidence Plus
E&B Plus 651
 E&b Lady Predominant 299#

Mytty In Focus#
HA Rito Lady 8409
 HA Rito Lady 2601#

Connealy Confidence 0100#
 Elbanna of Conanga 1209
 S A V 004 Predominant 4438#
 E&B Lady Bextor 947#
 S A F Focus of E R#
 Mytty Countess 906
 H A Telecast 7005
 H A Rito Lady 4167

EPDs	SIRE	DAM
BW	+0.9	+1.2
WW	+59	+56
YW	+106	+99
MILK	+29	+29
DAM PROD 9 WR 105		

CED	BW	WW	YW	SCROT	MILK	MARB	RE	FAT	\$W	\$F	\$B
+7	+0.8	+72	+131	+6.7	+30	+4.8	+5.6	+0.07	\$G +45	\$F +103	\$B +148
CALVING EASE BIRTH 205 NR 365 YR SCROTAL %IMF / RAT REA / RAT											
☆☆	92	816	116				37.0	too young			

Moderate birth cow bull with strong maternal background.

159 HA Charlo 9761

Bull Calved 03/07/19 19571119

Coleman Charlo 0256#
Mystic Hill Charlo 524
 Brookmeade Rose 714

HA Program 5652#
HA Miss Blackcap 9250
 HA Miss Blackcap 7575

O C C Paxton 730P#
 Bohi Abigale 6014
 H A Image Maker 0415#
 Brookmeade Rose 416#
 HA Future Direction 3540
 HA Blackcap Lady 2782
 H A Image Maker 0415#
 HA Miss Blackcap 5087#

EPDs	SIRE	DAM
BW	-1.7	+2.6
WW	+51	+63
YW	+92	+111
MILK	+30	+33
DAM PROD 9 WR 104		

CED	BW	WW	YW	SCROT	MILK	MARB	RE	FAT	\$W	\$F	\$B
+10	+0.5	+57	+103	+1.11	+29	+4.9	+5.5	+0.42	\$G +42	\$F +71	\$B +113
CALVING EASE BIRTH 205 NR 365 YR SCROTAL %IMF / RAT REA / RAT											
☆☆☆	87	688	98	1291	99	39.2	3.94 / 96	13.7 / 105			

Dam has 9 NR at 104. Moderate birth bull with good gain.

163 HA Plus 9830

Bull Calved 03/25/19 19571136

Connealy Confidence Plus
E&B Plus 651
 E&b Lady Predominant 299#

Vermilion Sirlain
HA Blackbird 5245
 HA Blackbird 1711#

Connealy Confidence 0100#
 Elbanna of Conanga 1209
 S A V 004 Predominant 4438#
 E&B Lady Bextor 947#
 TC Franklin 619#
 Vermilion Lass 8482#
 Sitz Upward 307R#
 HA Blackbird 3525

EPDs	SIRE	DAM
BW	+0.9	+1.2
WW	+59	+71
YW	+106	+123
MILK	+29	+36
DAM PROD 3 WR 107		

CED	BW	WW	YW	SCROT	MILK	MARB	RE	FAT	\$W	\$F	\$B
+4	+2.2	+69	+124	+3.1	+30	+8.2	+7.4	+0.36	\$G +61	\$F +96	\$B +158
CALVING EASE BIRTH 205 NR 365 YR SCROTAL %IMF / RAT REA / RAT											
☆☆	96	746	106	1362	108	36.0	too young				

Heavy weaning, moderate birth cow bull.

HA 164

Bull Calved 03/21/19 19571133

Connealy Confidence Plus
E&B Plus 651
 E&b Lady Predominant 299#

Connealy Confidence 0100#
 Elbanna of Conanga 1209
 S A V 004 Predominant 4438#
 E&B Lady Bextor 947#

KG High Regard 2073#
HA Rito Lady 5203
 HA Rito Lady 7373#

Geis Baloo 13'08
 KG Miss Wix 0680
 HA Midland 4230
 HA Rito Lady 5516

EPDs		SIRE	DAM
BW	+0.9	-0.2	
WW	+59	+48	
YW	+106	+75	
MILK	+29	+26	
DAM PROD		3 WR	94

CED	BW	WW	YW	SCROT	MILK	MARB	RE	FAT	\$W	\$F	\$A
+12	-1.1	+50	+82	-19	+33	+64	+26	+0.43	\$G +45	\$B +89	
CALVING EASE		BIRTH	205	NR	365	YR	SCROTAL	%IMF / RAT	REA / RAT		
☆☆☆☆		87	748	107	1233	98	36.0		too young		

Heavy weaning heifer bull.



HA 165

Bull Calved 03/30/19 19571053

Connealy Confidence Plus
E&B Plus 651
 E&b Lady Predominant 299#

Connealy Confidence 0100#
 Elbanna of Conanga 1209
 S A V 004 Predominant 4438#
 E&B Lady Bextor 947#

KG Solution 0018#
HA Erica 3025
 HA Erica 1706

MOGCK Sure Shot#
 KG Rito Lady 8724
 H A Image Maker 0415#
 HA Erica 9345

EPDs		SIRE	DAM
BW	+0.9	+0.8	
WW	+59	+65	
YW	+106	+117	
MILK	+29	+30	
DAM PROD		3 WR	101

CED	BW	WW	YW	SCROT	MILK	MARB	RE	FAT	\$W	\$F	\$A
+9	+1.6	+65	+119	+1.05	+28	+64	+93	-0.27	\$G +61	\$B +152	
CALVING EASE		BIRTH	205	NR	365	YR	SCROTAL	%IMF / RAT	REA / RAT		
☆☆		90	719	103	1273	102	39.0		too young		

Heavy weaning cow bull.

HA 175

Bull Calved 02/14/19 +19572972

baldridge Xpand x743
Baldridge Colonel C251
 Baldridge Isabel Y69

Hoover Dam#
 Baldridge Queen S87
 Styles Upgrade J59#
 Baldridge Isabel T935

S A V Bismarck 5682#
HA Ever Lady 1575#
 HA Ever Lady 8066

G A R Grid Maker#
 S A V Abigale 0451
 H A Power Alliance 1025#
 HA Ever Lady 5787

EPDs		SIRE	DAM
BW	+1.4	+2.8	
WW	+62	+58	
YW	+121	+103	
MILK	+18	+24	
DAM PROD		5 WR	107

CED	BW	WW	YW	SCROT	MILK	MARB	RE	FAT	\$W	\$F	\$A
+2	+3.6	+74	+138	+2.33	+20	+54	+83	-0.35	\$G +56	\$B +149	
CALVING EASE		BIRTH	205	NR	365	YR	SCROTAL	%IMF / RAT	REA / RAT		
☆		ET	662	ET	1339	ET	39.5	5.52 / 128	11.9 / 89		

Another Colonel son of the very strong Colonel x 1575 flush. Outstanding maternal traits along with excellent grow and high IMF score.

HA 166

Bull Calved 01/31/19 19571002

KM Broken Bow 002#
DPL Boundary T72
 DPL Barbara 4080

Summitcrest Complete 1P55#
 Summitcrest Princess 0P12#

DPL Anarchy M05
 DPL Barbara 9070

HA Cowboy Up 5405
HA Blackbird 7552
 HA Blackcap 4884

HA Outside 3008
 HA Blackcap Lady 1602#
 A A R Ten X 7008 S A#
 HA Blackbird 4299

EPDs		SIRE	DAM
BW	-2.6	-0.8	
WW	+65	+62	
YW	+104	+118	
MILK	+27	+26	
DAM PROD		1 WR	96

CED	BW	WW	YW	SCROT	MILK	MARB	RE	FAT	\$W	\$F	\$A
+15	-1.5	+64	+114	+1.07	+37	+73	+36	-0.003	\$G +56	\$B +118	
CALVING EASE		BIRTH	205	NR	365	YR	SCROTAL	%IMF / RAT	REA / RAT		
☆☆☆☆		74	649	96	1247	98	36.0	4.49 / 105	12.6 / 102		

Good gain with true calving ease and strong scan info.

HA 176

Bull Calved 02/20/19 +19572970

baldridge Xpand x743
Baldridge Colonel C251
 Baldridge Isabel Y69

Hoover Dam#
 Baldridge Queen S87
 Styles Upgrade J59#
 Baldridge Isabel T935

S A V Bismarck 5682#
HA Ever Lady 1575#
 HA Ever Lady 8066

G A R Grid Maker#
 S A V Abigale 0451
 H A Power Alliance 1025#
 HA Ever Lady 5787

EPDs		SIRE	DAM
BW	+1.4	+2.8	
WW	+62	+58	
YW	+121	+103	
MILK	+18	+24	
DAM PROD		5 WR	107

CED	BW	WW	YW	SCROT	MILK	MARB	RE	FAT	\$W	\$F	\$A
+2	+3.7	+75	+132	+1.98	+26	+30	+63	-0.37	\$G +42	\$B +126	
CALVING EASE		BIRTH	205	NR	365	YR	SCROTAL	%IMF / RAT	REA / RAT		
☆		ET	669	ET	1360	ET	40.7	3.37 / 78	12.8 / 96		

Another high performing Colonel x 1575.

HA 172

Bull Calved 02/17/19 19571154

KM Broken Bow 002#
DPL Boundary T72
 DPL Barbara 4080

Summitcrest Complete 1P55#
 Summitcrest Princess 0P12#

DPL Anarchy M05
 DPL Barbara 9070

HA Program 7328
HA 9038 Blackcap Lady 2197
 HA Blackcap Lady 3802

HA Program 5652#
 H A Forever Lady 0210
 TC Moonshine 001#
 H A Rito Blackcap 9038

EPDs		SIRE	DAM
BW	-2.6	+1.7	
WW	+65	+60	
YW	+104	+107	
MILK	+27	+29	
DAM PROD		6 WR	99

CED	BW	WW	YW	SCROT	MILK	MARB	RE	FAT	\$W	\$F	\$A
+14	-2.5	+53	+94	-4.8	+30	+43	+44	-0.27	\$G +45	\$B +114	
CALVING EASE		BIRTH	205	NR	365	YR	SCROTAL	%IMF / RAT	REA / RAT		
☆☆☆☆		78	639	91	1205	93	31.6	4.38 / 107	11.6 / 89		

Heifer bull with strong maternal and carcass traits.

HA 177

Bull Calved 03/13/19 +19572973

baldridge Xpand x743
Baldridge Colonel C251
 Baldridge Isabel Y69

Hoover Dam#
 Baldridge Queen S87
 Styles Upgrade J59#
 Baldridge Isabel T935

Sitz Upward 307R#
HA Blackcap Lady 1602#
 HA Blackcap Lady 5515

Connealy Onward#
 Sitz Henrietta Pride 81M
 E&b 4137 Dominett 814#
 HA Blackcap Lady 3833

EPDs		SIRE	DAM
BW	+1.4	+0.9	
WW	+62	+63	
YW	+121	+111	
MILK	+18	+32	
DAM PROD		5 WR	114

CED	BW	WW	YW	SCROT	MILK	MARB	RE	FAT	\$W	\$F	\$A
+6	+1.2	+74	+139	+1.07	+29	+70	+89	-0.26	\$G +77	\$B +155	
CALVING EASE		BIRTH	205	NR	365	YR	SCROTAL	%IMF / RAT	REA / RAT		
☆☆		ET	679	ET	1188	ET	38.0		too young		

Young balanced trait Colonel x 1602. Good bull with strong potential.

HA 178 HA Plus 9795

Bull Calved 03/14/19 19571047
 Connealy Confidence Plus
E&B Plus 651
 E&b Lady Predominant 299#
 KG Solution 0018#
HA Blackbird 3832
 HA Blackbird 0770#

Connealy Confidence 0100#
 Elbanna of Conanga 1209
 S A V 004 Predominant 4438#
 E&B Lady Bextor 947#
 MOGCK Sure Shot#
 KG Rito Lady 8724
 HA Clear Image 8109
 HA Blackbird 7228

EPDs	SIRE	DAM
BW	+0.9	-0.4
WW	+59	+66
YW	+106	+121
MILK	+29	+25
DAM PROD 5 WR 100		

CED	BW	WW	YW	SCROT	MILK	MARB	RE	FAT	\$W	\$F	\$B
+12	+0.7	+65	+115	+0.09	+27	+5.8	+5.0	+0.21	\$G +48	\$B +137	
CALVING EASE	BIRTH	205	NR	365	YR	SCROTAL	%IMF / RAT	REA / RAT	too young		
☆☆☆	91	727	104	1250	100	34.0					

Moderate birth cow bull with very strong performance and high IMF score. The Plus 651 bull is a very impressive breeding bull in the pasture and I would think his sons will follow on.



HA 179 HA Plus 9797

Bull Calved 03/14/19 19571048
 Connealy Confidence Plus
E&B Plus 651
 E&b Lady Predominant 299#
 PA Power Tool 9108#
HA Rito Lady 5081
 HA Rito Lady 6606

Connealy Confidence 0100#
 Elbanna of Conanga 1209
 S A V 004 Predominant 4438#
 E&B Lady Bextor 947#
 G A R Predestined#
 Shamrocks Beebe Queen 3095
 H A Image Maker 0415#
 HA Rito Lady 4212#

EPDs	SIRE	DAM
BW	+0.9	+0.9
WW	+59	+38
YW	+106	+80
MILK	+29	+35
DAM PROD 3 WR 103		

CED	BW	WW	YW	SCROT	MILK	MARB	RE	FAT	\$W	\$F	\$B
-2	+3.8	+68	+114	+4.4	+34	+6.2	+9.1	-0.18	\$G +59	\$B +146	
CALVING EASE	BIRTH	205	NR	365	YR	SCROTAL	%IMF / RAT	REA / RAT	too young		
☆	100	751	107	1212	96	35.0					

High performing cow bull.

HA 181 HA Relevant 9685

Bull Calved 02/24/19 19571169
 HA Outside 3008
HA Erica Lassie 6022
 HA Blackcap Lady 0855
 Connealy Capitalist 028#
HA Erica Lassie 3393
 HA Erica Lassie 3570

KG Solution 0018#
 HA Ever Lady 1575#
 HA Program 5652#
 H A Blackcap Lady 1055#
 S A V Final Answer 0035#
 Prides Pita of Conanga 8821
 H A Image Maker 0415#
 H A Erica Lassie 7144#

EPDs	SIRE	DAM
BW	+1.3	+0.8
WW	+46	+58
YW	+95	+89
MILK	+29	+29
DAM PROD 4 WR 100		

CED	BW	WW	YW	SCROT	MILK	MARB	RE	FAT	\$W	\$F	\$B
+9	+0.5	+58	+106	+1.21	+32	+2.5	+3.2	-0.01	\$G +32	\$B +99	
CALVING EASE	BIRTH	205	NR	365	YR	SCROTAL	%IMF / RAT	REA / RAT			
☆☆☆	90	684	98	1340	103	37.3	4.59 / 112	12.4 / 95			

High gaining, moderate birth bull.

HA 180 HA Double 07 9510

Bull Calved 02/01/19 19571084
 KG High Regard 2073#
HA Double 07 5007
 HA Blackbird 3358#
 KG Up Country 3430
HA Rito Lady 7780
 HA Rito Lady 1922

Geis Baloo 13'08
 KG Miss Wix 0680
 S A V Net Worth 4200#
 HA Blackbird 4299
 Sitz Up Country 428W
 KG Lady Jewel 6530#
 S A V Bismarck 5682#
 HA Rito Lady 4212#

EPDs	SIRE	DAM
BW	+1.3	-1.2
WW	+65	+51
YW	+116	+87
MILK	+28	+27
DAM PROD 1 WR 103		

CED	BW	WW	YW	SCROT	MILK	MARB	RE	FAT	\$W	\$F	\$B
+15	-0.9	+61	+96	+6.1	+24	+1.8	+3.9	+0.037	\$G +25	\$B +89	
CALVING EASE	BIRTH	205	NR	365	YR	SCROTAL	%IMF / RAT	REA / RAT			
☆☆☆☆	75	694	103	1233	97	36.1	3.95 / 92	12.6 / 102			

Heavy weaning heifer bull.

HA 182 HA Fundamental 9755

Bull Calved 03/03/19 19571117
 KG Justified 3023
GDAR Fundamental 614
 GDAR Blackbird Lady 416
 HA Prime Cut 4493
HA Ever Lady 7665
 HA Ever Lady 5325

Connealy Judgment
 KG Miss Magic 1443
 Sitz Dash 10277#
 GDAR Blackbird Lady 2274
 Vermilion Sirloin
 HA Miss Blackcap 9127
 PA Power Tool 9108#
 HA Ever Lady 1575#

EPDs	SIRE	DAM
BW	+1.0	+4.4
WW	+58	+77
YW	+114	+130
MILK	+23	+30
DAM PROD 1 WR 112		

CED	BW	WW	YW	SCROT	MILK	MARB	RE	FAT	\$W	\$F	\$B
+3	+4.1	+74	+137	+1.77	+28	+4.9	+5.2	+0.14	\$G +44	\$B +134	
CALVING EASE	BIRTH	205	NR	365	YR	SCROTAL	%IMF / RAT	REA / RAT			
☆	90	751	112	1396	110	41.0	4.23 / 99	12.7 / 102			

Very high performing cow bull with a strong maternal background.



We have a new handcrafted "HA" bench!
 Thank you Dean!

HA 183 HA Fundamental 9691

Bull Calved 02/23/19 19571173
 KG Justified 3023
GDAR Fundamental 614
 GDAR Blackbird Lady 416
 S A V Recharge 3436
HA Lass 7856
 HA Lass 4206#

Connealy Judgment
 KG Miss Magic 1443
 Sitz Dash 10277#
 GDAR Blackbird Lady 2274
 Rito 707 of Ideal 3407 7075
 S A V Blackcap May 4136
 H A Image Maker 0415#
 HA Lass 2644#

EPDs	SIRE	DAM
BW	+1.0	+0.7
WW	+58	+52
YW	+114	+102
MILK	+23	+39
DAM PROD 1 WR 109		

CED	BW	WW	YW	SCROT	MILK	MARB	RE	FAT	\$W	\$F	\$B
+6	+0.3	+57	+103	+1.34	+24	+2.3	+4.0	+0.003	\$G +56	\$B +99	
CALVING EASE	BIRTH	205	NR	365	YR	SCROTAL	%IMF / RAT	REA / RAT			
☆☆☆	78	734	109	1320	104	40.8	4.68 / 109	11.2 / 90			

Moderate birth cow bull with strong performance and IMF traits. Dam is a beautiful SAV Recharge daughter who looks like she will turn into one of our top end cows.

HA 184

Bull Calved 03/14/19 +19572843

KM Broken Bow 002#
Spring Cove Reno 4021
 Spring Cove Liza 021

Sitz Upward 307R#
HA Blackcap Lady 3039#
 HA Blackcap Lady 4512

Summitcrest Complete 1P55#
 Summitcrest Princess 0P12#
 C C A Emblazon 702#
 Spring Cove Liza 721

Connealy Onward#
 Sitz Henrietta Pride 81M
 C A Future Direction 5321#
 H A Rito Blackcap 9038

EPDs	SIRE	DAM
BW	+0.7	+1.6
WW	+82	+59
YW	+138	+100
MILK	+39	+36
DAM PROD 4 WR 100		

CED	BW	WW	YW	SCROT	MILK	MARB	RE	FAT	\$W	\$F	\$G	\$B
+9	+0.8	+78	+130	+94	+39	+56	+75	-0.27	+100	+96	+55	+151
CALVING EASE BIRTH 205 NR 365 YR SCROTAL %IMF / RAT REA / RAT												
☆☆☆	ET	707	ET	1214	ET	36.0	too young					

Nicely made Reno son from a very good cow.

HA 189

Bull Calved 04/02/19 19571054

Connealy Confidence Plus
E&B Plus 628
 E&B Lady Absolute 411#

Basin Payweight 1682#
HA Blackcap Lady 6429
 H A Blackcap Lady 1055#

Connealy Confidence 0100#
 Elbanna of Conanga 1209
 K C F Bennett Absolute#
 E&b Lady 0203 Alliance 2194

Basin Payweight 006S#
 21AR O Lass 7017
 Papa Forte 1921#
 H A Rito Blackcap 9038

EPDs	SIRE	DAM
BW	+0.1	-1.4
WW	+56	+56
YW	+104	+94
MILK	+28	+29
DAM PROD 2 WR 111		

CED	BW	WW	YW	SCROT	MILK	MARB	RE	FAT	\$W	\$F	\$G	\$B
+12	-0.2	+64	+117	0	+30	+29	+74	+0.31	+76	+97	+36	+133
CALVING EASE BIRTH 205 NR 365 YR SCROTAL %IMF / RAT REA / RAT												
☆☆☆☆	84	734	105	1228	98	37.5	too young					

High performance heifer bull with strong maternal traits.

HA 185

Bull Calved 03/14/19 +19572880

KM Broken Bow 002#
Spring Cove Reno 4021
 Spring Cove Liza 021

Sitz Upward 307R#
HA Blackcap Lady 1602#
 HA Blackcap Lady 5515

Summitcrest Complete 1P55#
 Summitcrest Princess 0P12#
 C C A Emblazon 702#
 Spring Cove Liza 721

Connealy Onward#
 Sitz Henrietta Pride 81M
 E&b 4137 Dominett 814#
 HA Blackcap Lady 3833

EPDs	SIRE	DAM
BW	+0.7	+0.9
WW	+82	+63
YW	+138	+111
MILK	+39	+32
DAM PROD 5 WR 114		

CED	BW	WW	YW	SCROT	MILK	MARB	RE	FAT	\$W	\$F	\$G	\$B
+14	-0.3	+76	+136	+92	+38	+62	+73	+0.00	+96	+90	+55	+145
CALVING EASE BIRTH 205 NR 365 YR SCROTAL %IMF / RAT REA / RAT												
☆☆☆☆	ET	625	ET	1182	ET	37.5	too young					

Moderate birth Reno heifer bull with strong maternal traits.



HA 187

Bull Calved 03/11/19 19571043

HA Outside 3008
HA Outside 6051
 HA Forever Lady 0616

H A Image Maker 0415#
HA Beletta 6573#
 HA Beletta 4453

KG Solution 0018#
 HA Ever Lady 1575#
 HA Basic 7355#
 H A Forever Lady 0210
 Hero 6267 of R R 2418#
 H A Rito Blackcap 9038
 HA Rainmaker 2600
 H A Beletta 8615

EPDs	SIRE	DAM
BW	+3.8	+3.5
WW	+69	+53
YW	+128	+98
MILK	+27	+34
DAM PROD 12 WR 107		

CED	BW	WW	YW	SCROT	MILK	MARB	RE	FAT	\$W	\$F	\$G	\$B
+7	+2.0	+61	+115	+76	+31	+50	+20	+0.06	+66	+84	+41	+126
CALVING EASE BIRTH 205 NR 365 YR SCROTAL %IMF / RAT REA / RAT												
☆☆	97	713	102	1359	105	38.7	3.88 / 95 12.6 / 97					

Cow bull with all around good numbers. Dam has been an ideal cow with excellent longevity.

HA 190

Bull Calved 02/04/19 19571091

KM Broken Bow 002#
DPL Boundary T72
 DPL Barbara 4080

HA Prime Cut 4493
HA Blackcap Lady 7016
 HA Blackcap Lady 0590#

Summitcrest Complete 1P55#
 Summitcrest Princess 0P12#
 DPL Anarchy M05
 DPL Barbara 9070
 Vermilion Sirlain
 HA Miss Blackcap 9127
 Gardens Prime Star#
 HA Blackbird Lass 3833

EPDs	SIRE	DAM
BW	-2.6	+1.9
WW	+65	+64
YW	+104	+114
MILK	+27	+22
DAM PROD 1 WR 95		

CED	BW	WW	YW	SCROT	MILK	MARB	RE	FAT	\$W	\$F	\$G	\$B
+12	-0.9	+65	+110	+1.65	+26	+1.06	+32	+0.16	+73	+46	+69	+115
CALVING EASE BIRTH 205 NR 365 YR SCROTAL %IMF / RAT REA / RAT												
☆☆☆☆	76	638	95	1208	95	37.7	6.06 / 142 12.9 / 104					

True heifer bull with 142 IMF Ratio and 104 Ribeye.

HA 188

Bull Calved 03/16/19 +19571193

KM Broken Bow 002#
DPL Boundary T72
 DPL Barbara 4080

S A V Bismarck 5682#
HA Ever Lady 1575#
 HA Ever Lady 8066

Summitcrest Complete 1P55#
 Summitcrest Princess 0P12#
 DPL Anarchy M05
 DPL Barbara 9070
 G A R Grid Maker#
 S A V Abigale 0451
 H A Power Alliance 1025#
 HA Ever Lady 5787

EPDs	SIRE	DAM
BW	-2.6	+2.8
WW	+65	+58
YW	+104	+103
MILK	+27	+24
DAM PROD 5 WR 107		

CED	BW	WW	YW	SCROT	MILK	MARB	RE	FAT	\$W	\$F	\$G	\$B
+9	-0.3	+68	+117	+2.06	+21	+37	+62	-0.02	+66	+82	+42	+124
CALVING EASE BIRTH 205 NR 365 YR SCROTAL %IMF / RAT REA / RAT												
☆☆☆☆	82	616	ET	1238	ET	40.0	too young					

Nicely made Boundary son with good performance and excellent calving ease.

HA 191

Bull Calved 02/06/19 19571093

KM Broken Bow 002#
DPL Boundary T72
 DPL Barbara 4080

HA Prime Cut 4493
HA Blackbird Lass 7457
 HA Blackbird Lass 5015

Summitcrest Complete 1P55#
 Summitcrest Princess 0P12#
 DPL Anarchy M05
 DPL Barbara 9070
 Vermilion Sirlain
 HA Miss Blackcap 9127
 HA Outside 3008
 HA Blackbird Lass 9222#

EPDs	SIRE	DAM
BW	-2.6	+1.7
WW	+65	+55
YW	+104	+98
MILK	+27	+27
DAM PROD 1 WR 93		

CED	BW	WW	YW	SCROT	MILK	MARB	RE	FAT	\$W	\$F	\$G	\$B
+14	-0.3	+52	+83	+1.27	+27	+79	+60	+0.16	+62	+63	+60	+123
CALVING EASE BIRTH 205 NR 365 YR SCROTAL %IMF / RAT REA / RAT												
☆☆☆☆	76	624	93	1184	94	36.2	4.99 / 117 14.4 / 116					

Strong calving ease with excellent carcass traits.



HA 195 Bull Calved 02/21/19 19571161
 KG Solution 0018#
HA Outside 7876 MOGCK Sure Shot#
 HA Ever Lady 1575# HA Ever Lady 8066
 KG High Regard 2073#
HA Lass 7732 Geis Baloo 13'08
 HA Lass 3329 HA Lass 4206#
 Connealy Consensus 7229#
 HA Lass 4206#

EPDs	SIRE	DAM
BW	+0.1	+0.7
WW	+70	+66
YW	+126	+115
MILK	+15	+32

DAM PROD 1 WR 98

CED	BW	WW	YW	SCROT	MILK	MARB	RE	FAT	\$W	\$F	\$B
+11	+0.0	+67	+114	+57	+16	+25	+42	+0.32	+61	+85	+115
					\$G				+30		

CALVING EASE	BIRTH	205	NR	365	YR	SCROTAL	%IMF / RAT	REA / RAT
☆☆☆☆	76	662	98	1296	102	35.2	4.24 / 99	11.9 / 96

High gaining heifer bull.

HA 192 Bull Calved 02/27/19 19571179
 KM Broken Bow 002#
DPL Boundary T72 Summitcrest Complete 1P55#
 DPL Barbara 4080 Summitcrest Princess 0P12#
 Basin Payweight 1682#
HA Blackcap Lady 6445 DPL Anarchy M05
 HA Blackcap Lady 1815 DPL Barbara 9070
 Basin Payweight 006S#
 21AR O Lass 7017
 S A V Bismarck 5682#
 H A Blackcap Lady 1015

EPDs	SIRE	DAM
BW	-2.6	+4.0
WW	+65	+77
YW	+104	+132
MILK	+27	+28

DAM PROD 2 WR 101

CED	BW	WW	YW	SCROT	MILK	MARB	RE	FAT	\$W	\$F	\$B
+5	+2.1	+76	+116	+1.63	+29	+61	+35	+0.18	+88	+84	+131
					\$G				+48		

CALVING EASE	BIRTH	205	NR	365	YR	SCROTAL	%IMF / RAT	REA / RAT
☆☆☆	82	657	94	1222	94	40.4	4.57 / 112	12.3 / 95

Moderate birth cow bull.

HA 196 Bull Calved 03/18/19 +19571057
 Rito 707 of Ideal 3407 7075
S A V Recharge 3436 R R Rito 707#
 S A V Blackcap May 4136 Ideal 3407 of 1418 076
 E&b 4137 Dominett 814#
HA Blackcap Lady 1874# Gardens EXT 4137 S2#
 H A Blackcap Lady 1015 D B 83 Traveler 388
 High Valley 4C6 Ambush#
 H A Rito Blackcap 9038

EPDs	SIRE	DAM
BW	+2.6	+2.4
WW	+65	+47
YW	+122	+82
MILK	+18	+28

DAM PROD 5 WR 109

CED	BW	WW	YW	SCROT	MILK	MARB	RE	FAT	\$W	\$F	\$B
+8	+1.9	+60	+118	+68	+24	+27	+46	+0.13	+52	+80	+113
					\$G				+33		

CALVING EASE	BIRTH	205	NR	365	YR	SCROTAL	%IMF / RAT	REA / RAT
☆☆	ET	650	ET	1327	ET	38.0		too young

Good performing cow bull.

HA 193 Bull Calved 01/20/19 19571063
 KM Broken Bow 002#
DPL Boundary T72 Summitcrest Complete 1P55#
 DPL Barbara 4080 Summitcrest Princess 0P12#
 Vermilion Sirloin
HA Eileenmere 6589 DPL Anarchy M05
 HA Eileenmere 8153 DPL Barbara 9070
 TC Franklin 619#
 Vermilion Lass 8482#
 ER Justice N013#
 H A Eileenmere 1223

EPDs	SIRE	DAM
BW	-2.6	+4.2
WW	+65	+63
YW	+104	+102
MILK	+27	+22

DAM PROD 1 WR 107

CED	BW	WW	YW	SCROT	MILK	MARB	RE	FAT	\$W	\$F	\$B
+9	+0.4	+68	+98	+1.98	+21	+1.01	+57	+0.008	+73	+62	+133
					\$G				+71		

CALVING EASE	BIRTH	205	NR	365	YR	SCROTAL	%IMF / RAT	REA / RAT
☆☆☆	62	686	107	1163	94	40.2	4.96 / 121	12.2 / 98

Heavy weaning moderate birth bull.

HA 197 Bull Calved 03/26/19 19571138
 A A R Ten X 7008 S A#
Botts Ten X 4008 Myty In Focus#
 Dixie Erica of BA 2077# A A R Lady Kelton 5551#
 Ellingson Identity 9104#
HA Miss Blackcap 3269 Harrison Onward 9089
 HA Miss Blackcap 6602 Dixie Erica of BA 8931
 TC Aberdeen 759#
 EA Queen Dolly 7813
 Sitz New Design 349M#
 HA Miss Blackcap 4201

EPDs	SIRE	DAM
BW	-0.3	-0.3
WW	+68	+45
YW	+121	+79
MILK	+24	+29

DAM PROD 4 WR 99

CED	BW	WW	YW	SCROT	MILK	MARB	RE	FAT	\$W	\$F	\$B
+7	+0.0	+59	+97	+76	+31	+33	+61	+0.008	+73	+68	+107
					\$G				+38		

CALVING EASE	BIRTH	205	NR	365	YR	SCROTAL	%IMF / RAT	REA / RAT
☆☆	88	686	98	1284	102	39.0		too young

Moderate birth cow bull.

HA 194 Bull Calved 01/25/19 19571066
 KM Broken Bow 002#
DPL Boundary T72 Summitcrest Complete 1P55#
 DPL Barbara 4080 Summitcrest Princess 0P12#
 HA Prime Cut 4493
HA Barbaramere 7546 DPL Anarchy M05
 HA Barbaramere 5398 DPL Barbara 9070
 Vermilion Sirloin
 HA Miss Blackcap 9127
 KG Solution 0018#
 HA Barbaramere 0676

EPDs	SIRE	DAM
BW	-2.6	+3.4
WW	+65	+67
YW	+104	+106
MILK	+27	+19

DAM PROD 1 WR 108

CED	BW	WW	YW	SCROT	MILK	MARB	RE	FAT	\$W	\$F	\$B
+12	-0.6	+70	+119	+1.66	+28	+57	+61	-0.005	+80	+95	+146
					\$G				+51		

CALVING EASE	BIRTH	205	NR	365	YR	SCROTAL	%IMF / RAT	REA / RAT
☆☆☆☆	70	690	108	1186	96	37.8	4.36 / 106	11.3 / 90

Heavy weaning heifer bull.



198 HA Cowboy Up 9936

Bull Calved 03/14/19 +19571186

HA Outside 3008
HA Cowboy Up 5405
 HA Blackcap Lady 1602#

S A V Net Worth 4200#
HA Blackbird 3333
 HA Blackbird 4299

KG Solution 0018#
 HA Ever Lady 1575#
 Sitz Upward 307R#
 HA Blackcap Lady 5515

S A V 8180 Traveler 004#
 S A V May 2410
 H A Image Maker 0415#
 H A Blackbird 9826

EPDs		SIRE	DAM
BW	+2.6	+1.7	
WW	+74	+52	
YW	+136	+86	
MILK	+11	+26	
DAM PROD		5 WR	98

CED	BW	WW	YW	SCROT	MILK	MARB	RE	FAT	\$W	\$F	\$B
+9	+2.0	+67	+115	+1.23	+17	+22	-.01	+0.38	\$G +22	\$F +98	\$B +98
CALVING EASE		BIRTH	205	NR	365	YR	SCROTAL	%IMF / RAT	REA / RAT		
☆☆☆		ET	604	ET	1177	ET	38.0		too young		

Cow bull from a strong cow family.

201 HA Outside 9789

Bull Calved 03/12/19 19571045

HA Outside 3008
HA Outside 6051
 HA Forever Lady 0616

S A V Pioneer 7301#
HA Blackcap Lady 5373
 HA 9038 Blackcap Lady 9190#

KG Solution 0018#
 HA Ever Lady 1575#
 HA Basic 7355#
 H A Forever Lady 0210

S A V Final Answer 0035#
 S A V Blackbird 5297
 Mytty In Focus#
 HA 9038 Blackcap Lady 7200

EPDs		SIRE	DAM
BW	+3.8	-1.0	
WW	+69	+50	
YW	+128	+94	
MILK	+27	+28	
DAM PROD		3 WR	92

CED	BW	WW	YW	SCROT	MILK	MARB	RE	FAT	\$W	\$F	\$B
+15	-0.7	+53	+103	+1.06	+30	+38	+34	+0.26	\$G +60	\$F +89	\$B +125
CALVING EASE		BIRTH	205	NR	365	YR	SCROTAL	%IMF / RAT	REA / RAT		
☆☆☆☆		76	654	93	1248	99	35.5		too young		

Heifer bull.

199 HA Plus 9812

Bull Calved 03/17/19 19571128

Connealy Confidence Plus
E&B Plus 651
 E&b Lady Predominant 299#

PA Power Tool 9108#
HA Dixie Erica 5150
 HA Dixie Erica 8041#

Connealy Confidence 0100#
 Elbanna of Conanga 1209

S A V 004 Predominant 4438#
 E&B Lady Bextor 947#

G A R Predestined#
 Shamrocks Beebee Queen 3095

HA Program 5652#
 ER Dixie Erica P192#

EPDs		SIRE	DAM
BW	+0.9	+0.8	
WW	+59	+48	
YW	+106	+81	
MILK	+29	+29	
DAM PROD		3 WR	96

CED	BW	WW	YW	SCROT	MILK	MARB	RE	FAT	\$W	\$F	\$B
+5	+1.0	+56	+89	+5.9	+29	+95	+38	+0.31	\$G +69	\$F +64	\$B +127
CALVING EASE		BIRTH	205	NR	365	YR	SCROTAL	%IMF / RAT	REA / RAT		
☆☆☆		87	662	94	1200	95	36.5		too young		

Moderate birth cow bull with good carcass traits.

202 HA Prime Cut 9516

Bull Calved 02/03/19 19571087

Vermilion Sirlon
HA Prime Cut 4493
 HA Miss Blackcap 9127

KG Solution 0018#
HA Ever Lady 7853
 HA Ever Lady 1575#

TC Franklin 619#
 Vermilion Lass 8482#

HA Program 5652#
 H A Miss Blackcap 1250#

MOGCK Sure Shot#
 KG Rito Lady 8724

S A V Bismarck 5682#
 HA Ever Lady 8066

EPDs		SIRE	DAM
BW	+1.9	-2.7	
WW	+72	+61	
YW	+119	+111	
MILK	+23	+25	
DAM PROD		1 WR	92

CED	BW	WW	YW	SCROT	MILK	MARB	RE	FAT	\$W	\$F	\$B
+12	-0.3	+71	+124	+1.68	+23	+44	+75	-0.11	\$G +72	\$F +97	\$B +145
CALVING EASE		BIRTH	205	NR	365	YR	SCROTAL	%IMF / RAT	REA / RAT		
☆☆☆☆		75	620	92	1223	96	37.6	3.01 / 70	13.5 / 109		

Big ribeye, high gaining heifer bull.

200 HA Outside 9839

Bull Calved 03/28/19 19571051

HA Outside 3008
HA Outside 6051
 HA Forever Lady 0616

Connealy Counselor#
HA Rito Lady 5178
 HA Rito Lady 6825#

KG Solution 0018#
 HA Ever Lady 1575#

HA Basic 7355#
 H A Forever Lady 0210

Connealy Mentor 7374#
 Jaze of Conanga 234

HA Rainmaker 2600
 H A 4167 Lady 1027#

EPDs		SIRE	DAM
BW	+3.8	+2.8	
WW	+69	+58	
YW	+128	+103	
MILK	+27	+29	
DAM PROD		3 WR	100

CED	BW	WW	YW	SCROT	MILK	MARB	RE	FAT	\$W	\$F	\$B
+9	+1.2	+68	+130	+2.06	+31	+61	+42	+0.33	\$G +47	\$F +140	\$B +140
CALVING EASE		BIRTH	205	NR	365	YR	SCROTAL	%IMF / RAT	REA / RAT		
☆☆☆		86	725	103	1392	111	40.0		too young		

High performance cow bull; nice bull.

204 HA Double 07 9591

Bull Calved 02/14/19 19571145

KG High Regard 2073#
HA Double 07 5007
 HA Blackbird 3358#

Sitz Wisdom 481T#
HA Blackcap Lady 6515
 HA 9038 Blackcap Lady 9190#

Geis Baloo 13'08
 KG Miss Wix 0680

S A V Net Worth 4200#
 HA Blackbird 4299

Connealy Onward#
 Sitz Elluna Elite 94P

Mytty In Focus#
 HA 9038 Blackcap Lady 7200

EPDs		SIRE	DAM
BW	+1.3	-2.5	
WW	+65	+51	
YW	+116	+102	
MILK	+28	+25	
DAM PROD		2 WR	92

CED	BW	WW	YW	SCROT	MILK	MARB	RE	FAT	\$W	\$F	\$B
+11	+0.4	+59	+105	+1.05	+30	+42	+49	+0.45	\$G +37	\$F +82	\$B +120
CALVING EASE		BIRTH	205	NR	365	YR	SCROTAL	%IMF / RAT	REA / RAT		
☆☆☆		84	604	86	1199	92	38.0	3.58 / 88	11.9 / 92		

Thick made, moderate birth.



HA 205 HA Double 07 9647

Bull Calved 02/21/19 19571111

KG High Regard 2073#
HA Double 07 5007
 HA Blackbird 3358#

HA Blackjack 2312
HA Rito Lady 6026
 HA Rito Lady 0622

Geis Baloo 13'08
 KG Miss Wix 0680
 S A V Net Worth 4200#
 HA Blackbird 4299

Apex Windy 078#
 H A Blackcap Lady 1055#
 HA Program 5652#
 HA Rito Lady 8395

EPDs	SIRE	DAM
BW	+1.3	+2.0
WW	+65	+53
YW	+116	+88
MILK	+28	+21
DAM PROD 2 WR 98		

CED	BW	WW	YW	SCROT	MILK	MARB	RE	FAT	\$W	\$F	\$T
+5	+2.6	+63	+103	+1.14	+25	+1.0	+59	+0.01	\$G +67	\$F +72	\$B +100
CALVING EASE			BIRTH	205	NR	365	YR	SCROTAL	%IMF / RAT	REA / RAT	
⊕⊕			91	656	94	1253	97	39.2	3.60 / 88	12.7 / 98	

Good gaining cow bull.

HA 210 HA Value Added 9673

Bull Calved 02/23/19 19571163

HA Prime Cut 4493
HA Value Added 7578
 HA Rito Lady 3839#

KG High Regard 2073#
HA Blackbird Lass 6163
 HA Blackbird Lass 9222#

Vermilion Sirloin
 HA Miss Blackcap 9127
 KG Solution 0018#
 HA Rito Lady 0622

Geis Baloo 13'08
 KG Miss Wix 0680
 HA Basic 7355#
 HA Blackbird Lass 2632

EPDs	SIRE	DAM
BW	+2.3	+2.3
WW	+81	+51
YW	+146	+96
MILK	+24	+27
DAM PROD 2 WR 94		

CED	BW	WW	YW	SCROT	MILK	MARB	RE	FAT	\$W	\$F	\$T
+15	-1.2	+55	+111	+1.78	+28	+65	+66	-0.11	\$G +59	\$F +94	\$B +151
CALVING EASE			BIRTH	205	NR	365	YR	SCROTAL	%IMF / RAT	REA / RAT	
⊕⊕⊕			78	661	94	1283	98	40.3	4.17 / 102	12.6 / 97	

High gaining heifer bull with strong maternal and carcass traits.

HA 207 HA Relevant 9561

Bull Calved 02/10/19 19571012

HA Outside 3008
HA Relevant 6022
 HA Blackcap Lady 0855

HA Blackjack 2312
HA Erica Lassie 4512
 HA Erica Lassie 1551

KG Solution 0018#
 HA Ever Lady 1575#
 HA Program 5652#
 H A Blackcap Lady 1055#

Apex Windy 078#
 H A Blackcap Lady 1055#
 S A V Bismarck 5682#
 HA Erica Lassie 3570

EPDs	SIRE	DAM
BW	+1.3	+1.3
WW	+46	+57
YW	+95	+95
MILK	+29	+24
DAM PROD 4 WR 97		

CED	BW	WW	YW	SCROT	MILK	MARB	RE	FAT	\$W	\$F	\$T
+3	+2.8	+52	+103	+1.08	+29	+0.6	+70	-0.46	\$G +51	\$F +88	\$B +121
CALVING EASE			BIRTH	205	NR	365	YR	SCROTAL	%IMF / RAT	REA / RAT	
⊕			98	603	86	1256	97	36.4	2.95 / 72	12.2 / 94	

High gaining, thick made cow bull.

HA 212 HA Southern Charm 9636

Bull Calved 02/20/19 19573949

Silveiras Conversion 8064
BUBS Southern Charm AA31
 Hickory Hill Erica 009

KG High Regard 2073#
HA Blackcap Lady 5030
 HA Blackcap Lady 3020

BT Crossover 758N#
 EXG Saras Dream S609 R3
 Connealy Stimulus 8419#
 Hickory Hill Erica TA32

Geis Baloo 13'08
 KG Miss Wix 0680
 KG Solution 0018#
 HA Blackcap Lady 1931

EPDs	SIRE	DAM
BW	+3.1	+0.8
WW	+67	+64
YW	+113	+115
MILK	+29	+21
DAM PROD 3 WR 101		

CED	BW	WW	YW	SCROT	MILK	MARB	RE	FAT	\$W	\$F	\$T
+8	+2.6	+67	+117	+6.0	+19	+43	+72	+0.34	\$G +59	\$F +100	\$B +143
CALVING EASE			BIRTH	205	NR	365	YR	SCROTAL	%IMF / RAT	REA / RAT	
⊕⊕			91	628	90	1223	94	35.8	3.62 / 89	13.8 / 106	

Big ribeye cow bull with strong performance.



HA 214 HA Recharge 9916

Bull Calved 03/14/19 +19571058

Rito 707 of Ideal 3407 7075
S A V Recharge 3436
 S A V Blackcap May 4136

E&b 4137 Dominett 814#
HA Blackcap Lady 1874#
 H A Blackcap Lady 1015

R R Rito 707#
 Ideal 3407 of 1418 076
 S A V 8180 Traveler 004#
 S A V May 2397#

Gardens EXT 4137 S2#
 D B 83 Traveler 388
 High Valley 4C6 Ambush#
 H A Rito Blackcap 9038

EPDs	SIRE	DAM
BW	+2.6	+2.4
WW	+65	+47
YW	+122	+82
MILK	+18	+28
DAM PROD 5 WR 109		

CED	BW	WW	YW	SCROT	MILK	MARB	RE	FAT	\$W	\$F	\$T
-2	+3.8	+65	+108	+1.08	+24	+0.5	+56	-0.15	\$G +27	\$F +66	\$B +93
CALVING EASE			BIRTH	205	NR	365	YR	SCROTAL	%IMF / RAT	REA / RAT	
⊕⊕			ET	604	ET	1212	ET	37.0	too young		

Cow bull with excellent maternal traits.

HA 209 HA Value Added 9719

Bull Calved 02/27/19 19571023

HA Prime Cut 4493
HA Value Added 7578
 HA Rito Lady 3839#

Basin Payweight 1682#
HA Ever Lady 6434
 HA Ever Lady 1575#

Vermilion Sirloin
 HA Miss Blackcap 9127
 KG Solution 0018#
 HA Rito Lady 0622

Basin Payweight 006S#
 21AR O Lass 7017
 S A V Bismarck 5682#
 HA Ever Lady 8066

EPDs	SIRE	DAM
BW	+2.3	+1.2
WW	+81	+70
YW	+146	+117
MILK	+24	+29
DAM PROD 2 WR 99		

CED	BW	WW	YW	SCROT	MILK	MARB	RE	FAT	\$W	\$F	\$T
+8	+1.4	+67	+116	+6.9	+27	+5.5	+63	+0.20	\$G +73	\$F +91	\$B +140
CALVING EASE			BIRTH	205	NR	365	YR	SCROTAL	%IMF / RAT	REA / RAT	
⊕⊕⊕			92	656	94	1309	101	39.4	4.29 / 105	13.2 / 102	

Moderate birth, high gaining cow bull with good carcass score.

HA 215 HA Cowboy Up 9030

Bull Calved 01/27/19 19570981

HA Outside 3008
HA Cowboy Up 5405
 HA Blackcap Lady 1602#

KG High Regard 2073#
HA Blackcap Lady 7502
 HA Blackcap Lady 5389

KG Solution 0018#
 HA Ever Lady 1575#
 Sitz Upward 307R#
 HA Blackcap Lady 5515

Geis Baloo 13'08
 KG Miss Wix 0680
 Vermilion Sirloin
 HA Blackcap Lady 0597

EPDs	SIRE	DAM
BW	+2.6	+0.2
WW	+74	+67
YW	+136	+120
MILK	+11	+22
DAM PROD 1 WR 100		

CED	BW	WW	YW	SCROT	MILK	MARB	RE	FAT	\$W	\$F	\$T
+8	+2.4	+73	+132	+8.7	+13	+1.8	+40	+0.10	\$G +52	\$F +103	\$B +131
CALVING EASE			BIRTH	205	NR	365	YR	SCROTAL	%IMF / RAT	REA / RAT	
⊕⊕			80	637	100	1256	102	34.9	4.16 / 101	11.7 / 94	

High gaining, moderate birth cow bull. Good kind of a bull.



HA 216 Bull Calved 01/27/19 19570982
 HA Outside 3008
HA Cowboy Up 5405
 HA Blackcap Lady 1602#

HA Consensus 2279
HA Rito Queen 7077
 HA Rito Queen 0641

KG Solution 0018#
 HA Ever Lady 1575#
 Sitz Upward 307R#
 HA Blackcap Lady 5515
 Connealy Consensus 7229#
 HA Blackbird 4299
 HA Basic 7355#
 H A Rito Queen 8520#

EPDs		SIRE	DAM
BW	+2.6	+0.1	
WW	+74	+53	
YW	+136	+89	
MILK	+11	+22	
DAM PROD		1	WR 101

CED	BW	WW	YW	SCROT	MILK	MARB	RE	FAT	\$W	+\$65	\$F	+\$85
+14	+0.9	+73	+127	+54	+18	+32	+50	-.017	\$G	+39	\$B	+124
CALVING EASE	BIRTH	205	NR	365	YR	SCROTAL	%IMF / RAT	REA / RAT				
☆☆☆☆	72	645	101	1221	99	34.4	4.14 / 101	12.3 / 98				

Steady performance, use on big heifers or cows.

HA 219 Bull Calved 02/04/19 19571079
 HA Outside 3008
HA Cowboy Up 5405
 HA Blackcap Lady 1602#

VAR Motivation 802
HA Blackcap Lady 6349
 HA Blackcap Lady 9165

KG Solution 0018#
 HA Ever Lady 1575#
 Sitz Upward 307R#
 HA Blackcap Lady 5515
 Coleman Regis 904#
 Vermilion Lass 0029#
 Mytty In Focus#
 HA Blackcap Lady 4202#

EPDs		SIRE	DAM
BW	+2.6	-1.7	
WW	+74	+43	
YW	+136	+84	
MILK	+11	+37	
DAM PROD		1	WR 99

CED	BW	WW	YW	SCROT	MILK	MARB	RE	FAT	\$W	+\$70	\$F	+\$90
+16	-0.2	+62	+118	+68	+32	+32	+1.1	+0.12	\$G	+31	\$B	+120
CALVING EASE	BIRTH	205	NR	365	YR	SCROTAL	%IMF / RAT	REA / RAT				
☆☆☆☆	45	633	100	1252	100	36.7	5.03 / 100	11.5 / 100				

Good performing heifer bull with a strong carcass scan.

HA 217 Bull Calved 01/29/19 19570989
 HA Outside 3008
HA Cowboy Up 5405
 HA Blackcap Lady 1602#

KG High Regard 2073#
HA Blackbird 6160
 HA Blackbird 4785

KG Solution 0018#
 HA Ever Lady 1575#
 Sitz Upward 307R#
 HA Blackcap Lady 5515
 Geis Baloo 13'08
 KG Miss Wix 0680
 S A V Bismarck 5682#
 HA Blackbird 0764#

EPDs		SIRE	DAM
BW	+2.6	+0.2	
WW	+74	+50	
YW	+136	+86	
MILK	+11	+25	
DAM PROD		2	WR 94

CED	BW	WW	YW	SCROT	MILK	MARB	RE	FAT	\$W	+\$64	\$F	+\$82
+12	+0.3	+61	+109	+98	+22	-.34	+25	+.025	\$G	-1	\$B	+82
CALVING EASE	BIRTH	205	NR	365	YR	SCROTAL	%IMF / RAT	REA / RAT				
☆☆☆☆	74	554	87	1188	97	35.0	2.52 / 61	11.5 / 92				

High gaining heifer bull.

HA 221 Bull Calved 02/17/19 19570995
 HA High Regard 2073
SV High Regard 7028
 SV Dixie Erica 5089

Topp Command 4214
HA Miss Blackcap 7788
 HA Miss Blackcap 5018

KG High Regard 2073#
 HA Lass 3312#
 BA Ten X 0304
 SV Dixie Erica 871
 Connealy Capitalist 028#
 TA Flower 2176#
 Vermilion Sirloin
 HA Miss Blackcap 8114

EPDs		SIRE	DAM
BW	+2.9	-1.5	
WW	+48	+77	
YW	+107	+121	
MILK	+32	+20	
DAM PROD		1	WR 108

CED	BW	WW	YW	SCROT	MILK	MARB	RE	FAT	\$W	+\$75	\$F	+\$107
+7	+2.5	+78	+140	+76	+27	+35	+84	+0.02	\$G	+43	\$B	+151
CALVING EASE	BIRTH	205	NR	365	YR	SCROTAL	%IMF / RAT	REA / RAT				
☆☆	80	692	108	1359	110	38.6	2.75 / 67	14.9 / 119				

High performing, big ribeye cow bull, backed by a strong cow family.

222 HA Prime Cut 9624

Bull Calved 02/19/19 19571102

Vermilion Sirlon
HA Prime Cut 4493
 HA Miss Blackcap 9127

H A Image Maker 0415#
HA Rito Lady 6606
 HA Rito Lady 4212#

TC Franklin 619#
 Vermilion Lass 8482#
 HA Program 5652#
 H A Miss Blackcap 1250#
 Hero 6267 of R R 2418#
 H A Rito Blackcap 9038
 Bon View New Design 878#
 HA Rito Lady 2595

EPDs	SIRE	DAM
BW	+1.9	+0.5
WW	+72	+44
YW	+119	+81
MILK	+23	+29

DAM PROD 11 WR 100

CED	BW	WW	YW	SCROT	MILK	MARB	RE	FAT	\$W	\$F	\$B
+11	+1.5	+57	+102	+71	+33	+20	+48	+0.12	\$G +69	\$F +85	\$B +115

CALVING EASE	BIRTH	205	NR	365	YR	SCROTAL	%IMF / RAT	REA / RAT
👍👍	96	572	82	1273	98	38.0	3.81 / 93	13.4 / 103

9624's thirteen year old dam kind of ran out gas, but he took a hold when he went on test. High gaining, moderate birth cow bull that will sire both good sons and daughters.

228 HA Boundary 9037

Bull Calved 01/28/19 19570985

KM Broken Bow 002#
DPL Boundary 172
 DPL Barbara 4080

HA Thunderbird 4916
HA Miss Blackcap 7667
 HA Miss Blackcap 5171

Summitcrest Complete 1P55#
 Summitcrest Princess 0P12#
 DPL Anarchy M05
 DPL Barbara 9070
 S A V Thunderbird 9061#
 H A Blackcap Lady 1055#
 HA Outside 3008
 HA Miss Blackcap 7294

EPDs	SIRE	DAM
BW	-2.6	+0.8
WW	+65	+64
YW	+104	+127
MILK	+27	+32

DAM PROD 1 WR 103

CED	BW	WW	YW	SCROT	MILK	MARB	RE	FAT	\$W	\$F	\$B
+15	-1.6	+60	+108	+91	+30	+42	+44	-0.13	\$G +72	\$F +88	\$B +130

CALVING EASE	BIRTH	205	NR	365	YR	SCROTAL	%IMF / RAT	REA / RAT
👍👍👍	70	660	103	1281	104	37.9	3.78 / 92	11.7 / 94

Good performing heifer bull.

223 HA Upside 9084

Bull Calved 02/17/19 19570996

PGC Long George 3116
PGC Upside 719
 ofc Final Product 1233

Stevenson Right Look 41123
HA Dixie Erica 7743
 HA Dixie Erica 4422#

Sitz Upside 547W#
 PGC Lady Ace 662
 Connealy Final Product#
 Top Notch Miss K205 003
 Sitz Top Game 561X#
 Stevenson Estella 579X
 HA Blackjack 2312
 HA Dixie Erica 2432

EPDs	SIRE	DAM
BW	-0.2	+1.4
WW	+61	+67
YW	+103	+123
MILK	+28	+33

DAM PROD 1 WR 107

CED	BW	WW	YW	SCROT	MILK	MARB	RE	FAT	\$W	\$F	\$B
0	+4.6	+84	+146	+96	+25	+33	+74	-0.22	\$G +77	\$F +99	\$B +142

CALVING EASE	BIRTH	205	NR	365	YR	SCROTAL	%IMF / RAT	REA / RAT
👍	100	685	107	1335	108	37.6	3.54 / 86	13.3 / 106

High performing, nicely made cow bull. Good bull.

229 HA Boundary 9018

Bull Calved 01/25/19 19571067

KM Broken Bow 002#
DPL Boundary 172
 DPL Barbara 4080

KG High Regard 2073#
HA Blackbird Lass 7820
 HA Blackbird Lass 4443

Summitcrest Complete 1P55#
 Summitcrest Princess 0P12#
 DPL Anarchy M05
 DPL Barbara 9070
 Geis Baloo 13'08
 KG Miss Wix 0680
 HA Blackjack 2312
 HA Blackbird Lass 2106

EPDs	SIRE	DAM
BW	-2.6	+0.5
WW	+65	+61
YW	+104	+106
MILK	+27	+33

DAM PROD 1 WR 102

CED	BW	WW	YW	SCROT	MILK	MARB	RE	FAT	\$W	\$F	\$B
+15	-2.8	+54	+93	+1.11	+33	+47	+51	+0.20	\$G +73	\$F +93	\$B +96

CALVING EASE	BIRTH	205	NR	365	YR	SCROTAL	%IMF / RAT	REA / RAT
👍👍👍	68	650	102	1226	100	34.3	3.90 / 95	12.0 / 96

Sleep all night heifer bull with steady performance.

224 HA Powerball 9087

Bull Calved 02/18/19 19570997

Raven Powerball 53#
Botts Powerball 7609
 Dixie Erica of RR 3099

Connealy Capitalist 028#
HA Cloudy Girl 6180
 HA Cloudy Girl 1690

PA Power Tool 9108#
 Raven Emma E 4241
 EXAR Worldwide 9600B
 Dixie Erica of RR 6132
 S A V Final Answer 0035#
 Prides Pita of Conanga 8821
 CAR Efficient 534#
 HA Cloudy Girl 4858

EPDs	SIRE	DAM
BW	+2.5	-0.7
WW	+78	+49
YW	+147	+93
MILK	+30	+22

DAM PROD 2 WR 89

CED	BW	WW	YW	SCROT	MILK	MARB	RE	FAT	\$W	\$F	\$B
+10	+0.1	+68	+123	+1.69	+31	+41	+72	-0.005	\$G +79	\$F +98	\$B +143

CALVING EASE	BIRTH	205	NR	365	YR	SCROTAL	%IMF / RAT	REA / RAT
👍👍👍	76	603	94	1238	100	37.1	3.97 / 97	14.4 / 115

High gaining, big ribeye heifer bull.

230 HA Boundary 9041

Bull Calved 01/28/19 19570987

KM Broken Bow 002#
DPL Boundary 172
 DPL Barbara 4080

Connealy Counselor#
HA Queen Eileen 6154
 HA Queen Eileen 4763

Summitcrest Complete 1P55#
 Summitcrest Princess 0P12#
 DPL Anarchy M05
 DPL Barbara 9070
 Connealy Mentor 7374#
 Jaze of Conanga 234
 S A V Bismarck 5682#
 HA Queen Eileen 0723#

EPDs	SIRE	DAM
BW	-2.6	+0.9
WW	+65	+55
YW	+104	+95
MILK	+27	+24

DAM PROD 1 WR 96

CED	BW	WW	YW	SCROT	MILK	MARB	RE	FAT	\$W	\$F	\$B
+9	-1.7	+53	+93	+1.08	+30	+64	+51	+0.39	\$G +49	\$F +117	\$B +117

CALVING EASE	BIRTH	205	NR	365	YR	SCROTAL	%IMF / RAT	REA / RAT
👍👍👍	70	616	96	1182	96	40.4	too young	

Sleep all night heifer bull.

227 HA Boundary 9015

Bull Calved 01/25/19 19571064

KM Broken Bow 002#
DPL Boundary 172
 DPL Barbara 4080

Sitz Wisdom 481T#
HA Cloudy Girl 7716
 HA Cloudy Girl 1690

Summitcrest Complete 1P55#
 Summitcrest Princess 0P12#
 DPL Anarchy M05
 DPL Barbara 9070
 Connealy Onward#
 Sitz Elluna Elite 94P
 CAR Efficient 534#
 HA Cloudy Girl 4858

EPDs	SIRE	DAM
BW	-2.6	+2.5
WW	+65	+75
YW	+104	+139
MILK	+27	+29

DAM PROD 1 WR 103

CED	BW	WW	YW	SCROT	MILK	MARB	RE	FAT	\$W	\$F	\$B
+6	+0.8	+71	+125	+1.13	+21	+84	+31	+0.23	\$G +70	\$F +85	\$B +142

CALVING EASE	BIRTH	205	NR	365	YR	SCROTAL	%IMF / RAT	REA / RAT
👍👍👍	76	655	103	1306	106	37.8	5.17 / 126	12.5 / 100

Very strong performing heifer bull with an extra good scan. 126 IMF ratio. Stylish, nice patterned bull.

231 HA Boundary 9054

Bull Calved 01/31/19 19571071

KM Broken Bow 002#
DPL Boundary 172
 DPL Barbara 4080

KG Solution 0018#
HA Erica Lassie 6244
 HA Erica Lassie 3065

Summitcrest Complete 1P55#
 Summitcrest Princess 0P12#
 DPL Anarchy M05
 DPL Barbara 9070
 MOGCK Sure Shot#
 KG Rito Lady 8724
 Vermilion Xtra X
 HA Erica Lassie 9207

EPDs	SIRE	DAM
BW	-2.6	+1.1
WW	+65	+59
YW	+104	+110
MILK	+27	+22

DAM PROD 2 WR 101

CED	BW	WW	YW	SCROT	MILK	MARB	RE	FAT	\$W	\$F	\$B
+12	-1.6	+56	+95	+94	+22	+26	+55	+0.01	\$G +61	\$F +74	\$B +109

CALVING EASE	BIRTH	205	NR	365	YR	SCROTAL	%IMF / RAT	REA / RAT
👍👍👍	80	622	97	1206	98	35.0	2.77 / 68	13.2 / 106

Steady performing heifer bull.

232 HA Boundary 9061

Bull Calved 02/02/19 19571072

KM Broken Bow 002#
DPL Boundary T72
 DPL Barbara 4080

Summitcrest Complete 1P55#
 Summitcrest Princess 0P12#

DPL Anarchy M05
 DPL Barbara 9070

HA Consensus 2279
HA Miss Blackcap 7081
 HA Miss Blackcap 0881

Connealy Consensus 7229#
 HA Blackbird 4299
 HA Program 5652#
 HA Miss Blackcap 3522

EPDs		SIRE	DAM
BW	-2.6	+2.2	
WW	+65	+62	
YW	+104	+105	
MILK	+27	+25	
DAM PROD 1 WR 102			

CED	BW	WW	YW	SCROT	MILK	MARB	RE	FAT	\$W	\$F	\$B
+8	+0.3	+76	+130	+1.49	+25	+69	+36	+0.08	\$G +53	\$B +130	
CALVING EASE		BIRTH	205	NR	365	YR	SCROTAL	%IMF / RAT	REA / RAT		
☆☆☆		68	651	102	1358	110	37.6	4.07 / 99	11.7 / 94		

Nicely made moderate birth bull. Use on big heifers or cows. Strong performance figures.

233 HA Boundary 9073

Bull Calved 02/04/19 19570992

KM Broken Bow 002#
DPL Boundary T72
 DPL Barbara 4080

Summitcrest Complete 1P55#
 Summitcrest Princess 0P12#

DPL Anarchy M05
 DPL Barbara 9070

KG High Regard 2073#
HA Fauna 6479
 HA Fauna 3223

Geis Baloo 13'08
 KG Miss Wix 0680
 Vermilion Sirloin
 HA Fauna 9270

EPDs		SIRE	DAM
BW	-2.6	+1.6	
WW	+65	+65	
YW	+104	+113	
MILK	+27	+26	
DAM PROD 1 WR 98			

CED	BW	WW	YW	SCROT	MILK	MARB	RE	FAT	\$W	\$F	\$B
+10	+1.0	+70	+119	+2.12	+31	+51	+72	-0.005	\$G +50	\$B +150	
CALVING EASE		BIRTH	205	NR	365	YR	SCROTAL	%IMF / RAT	REA / RAT		
☆☆☆		76	628	98	1185	96	38.5	4.16 / 101	13.5 / 108		

Strong maternal and carcass traits with calving ease.

234 HA Boundary 9074

Bull Calved 02/04/19 19570993

KM Broken Bow 002#
DPL Boundary T72
 DPL Barbara 4080

Summitcrest Complete 1P55#
 Summitcrest Princess 0P12#

DPL Anarchy M05
 DPL Barbara 9070

HA Blackjack 2312
HA Rito Lady 6032
 HA Rito Lady 0771

Apex Windy 078#
 H A Blackcap Lady 1055#
 HA Clear Image 8109
 HA Rito Lady 6825#

EPDs		SIRE	DAM
BW	-2.6	+2.0	
WW	+65	+53	
YW	+104	+98	
MILK	+27	+28	
DAM PROD 2 WR 101			

CED	BW	WW	YW	SCROT	MILK	MARB	RE	FAT	\$W	\$F	\$B
+12	-0.4	+63	+103	+1.08	+30	+75	+32	-0.005	\$G +56	\$B +121	
CALVING EASE		BIRTH	205	NR	365	YR	SCROTAL	%IMF / RAT	REA / RAT		
☆☆☆☆		80	653	102	1234	100	41.7	6.32 / 154	11.5 / 92		

High IMF score, 154 Ratio, good performing heifer bull.

235 HA Plus 9805

Bull Calved 03/15/19 19571050

Connealy Confidence Plus
E&B Plus 628
 E&B Lady Absolute 411#

Basin Payweight 1682#
HA Pamela 6441
 HA Pamela 8410

Connealy Confidence 0100#
 Elbanna of Conanga 1209
 K C F Bennett Absolute#
 E&B Lady 0203 Alliance 2194

Basin Payweight 006S#
 21AR O Lass 7017
 H A Power Alliance 1025#
 H A Pamela 0215

EPDs		SIRE	DAM
BW	+0.1	+3.6	
WW	+56	+60	
YW	+104	+107	
MILK	+28	+31	
DAM PROD 2 WR 94			

CED	BW	WW	YW	SCROT	MILK	MARB	RE	FAT	\$W	\$F	\$B
+10	+1.3	+52	+94	+0.74	+33	+72	+45	+0.047	\$G +69	\$F +73	+124
CALVING EASE		BIRTH	205	NR	365	YR	SCROTAL	%IMF / RAT	REA / RAT		
☆☆		92	649	96	1318	104	37.0		too young		

High gaining, nice made Plus son with good numbers across the board.

236 HA Reno 9932

Bull Calved 03/20/19 +19572883

KM Broken Bow 002#
Spring Cove Reno 4021
 Spring Cove Liza 021

Summitcrest Complete 1P55#
 Summitcrest Princess 0P12#

C C A Emblazon 702#
 Spring Cove Liza 721

Sitz Upward 307R#
HA Blackcap Lady 1602#
 HA Blackcap Lady 5515

Connealy Onward#
 Sitz Henrietta Pride 81M
 E&B 4137 Dominett 814#
 HA Blackcap Lady 3833

EPDs		SIRE	DAM
BW	+0.7	+0.9	
WW	+82	+63	
YW	+138	+111	
MILK	+39	+32	
DAM PROD 5 WR 114			

CED	BW	WW	YW	SCROT	MILK	MARB	RE	FAT	\$W	\$F	\$B
+12	+0.2	+67	+111	+0.87	+35	+41	+72	-0.025	\$G +47	\$B +106	
CALVING EASE		BIRTH	205	NR	365	YR	SCROTAL	%IMF / RAT	REA / RAT		
☆☆☆☆		ET	570	ET	1290	ET	37.5		too young		

Good gaining heifer bull.

237 HA Plus 9842

Bull Calved 03/28/19 19571052

Connealy Confidence Plus
E&B Plus 651
 E&b Lady Predominant 299#

Connealy Confidence 0100#
 Elbanna of Conanga 1209

S A V 004 Predominant 4438#
 E&B Lady Bextor 947#

HLL Duke 8107#
HA Forever Lady 2137
 HA Forever Lady 7300

CAR Duke 504
 HLL Enchantress 008#
 H A Image Maker 0415#
 H A Forever Lady 8555#

EPDs		SIRE	DAM
BW	+0.9	+1.2	
WW	+59	+51	
YW	+106	+95	
MILK	+29	+26	
DAM PROD 6 WR 101			

CED	BW	WW	YW	SCROT	MILK	MARB	RE	FAT	\$W	\$F	\$B
+11	-0.5	+56	+110	-0.08	+27	+65	+64	+0.017	\$G +53	\$B +159	
CALVING EASE		BIRTH	205	NR	365	YR	SCROTAL	%IMF / RAT	REA / RAT		
☆☆☆☆		87	669	95	1266	101	37.5		too young		

Young heifer bull with good gain.

238 HA Plus 9859

Bull Calved 04/12/19 19571055

Connealy Confidence Plus
E&B Plus 651
 E&b Lady Predominant 299#

Connealy Confidence 0100#
 Elbanna of Conanga 1209

S A V 004 Predominant 4438#
 E&B Lady Bextor 947#

KG Solution 0018#
HA Juanada 5397
 HA Juanada 0740

MOGCK Sure Shot#
 KG Rito Lady 8724
 HA Broadcast 7809
 HA Juanada 4413#

EPDs		SIRE	DAM
BW	+0.9	+1.4	
WW	+59	+72	
YW	+106	+119	
MILK	+29	+29	
DAM PROD 2 WR 104			

CED	BW	WW	YW	SCROT	MILK	MARB	RE	FAT	\$W	\$F	\$B
-2	+3.5	+79	+130	+0.95	+30	+45	+53	-0.007	\$G +45	\$B +147	
CALVING EASE		BIRTH	205	NR	365	YR	SCROTAL	%IMF / RAT	REA / RAT		
☆☆☆☆		87	704	100	1243	99	33.5		too young		

Good performance cow bull, strong in all areas of production.





Driving the science of better breeding

There's little room for error in the cattle business. Producers need the most advanced information to make smart selection decisions, and Angus Genetics Inc. (AGI) provides it through genomic-enhanced expected progeny differences (GE-EPDs).

GE-EPDs have become the industry standard for herd improvement, building on decades of science-backed genetic evaluation tools originated and maintained through the American Angus Association®, home to the largest and ever-growing single-breed beef cattle database.

EPDs that traditionally contained all pedigree, performance and progeny information now also include results from available genomic, or DNA, tests. Breeders who use genomic technology give buyers access to AGI-generated GE-EPDs that provide:

Increased predictability and decreased risk for young and unproven animals due to enhanced accuracy of EPDs

Better characterization of genetics for difficult-to-measure performance traits (such as carcass traits, maternal traits and feed efficiency)

The ability to make more rapid progress for traits that are important to you, due to:

- more accurate selection
- easier identification of genetic outliers
- the ability to propagate young animals with confidence earlier in their lives

In fact, GE-EPDs on unproven animals have the same amount of accuracy as if they had recorded 10-36 calves, depending on the trait. That's valuable insight, offered regularly through the breed's weekly national cattle evaluation.

Trait	Progeny Equivalent	Trait	Progeny Equivalent
Calving Ease Direct	26	Heifer Pregnancy	17
Birth Weight	23	Calving Ease Maternal	20
Weaning Weight	27	Milk	36
Yearling Weight	23	Mature Weight	15
Dry Matter Intake	12	Mature Height	9
Scrotal Circumference	15	Carcass Weight	15
Docility	12	Yearling Height	17
Claw Set	10	Carcass Marbling	11
Foot Angle	10	Carcass Ribeye	17
		Carcass Fat	14

How do you know if EPDs are genomic-enhanced?

Ask your breeder, refer to the registration paper, or look for the AGI GE-EPD logo, Angus GS™ powered by partner Neogen GeneSeek or the HD50k by partner Zoetis. These images indicate animals for which low-density or high-density genomic testing has been conducted and incorporated by AGI into GE-EPDs



www.angus.org



Embryo Transfer Services

- On-ranch and In-clinic
- Pregnant recipients
- Weaned calves
- Approved Export facility
- Donor Management
- Embryo and Semen SALES
- Embryo Storage

*Thank you Hinman Angus
for letting us
work with your
Outstanding Donors!*

Mark & Jeanne Reyher

reyherembryonics@aol.com

Phone/Fax 406-388-4656 Cell 406-580-3490
7165 Thorpe Rd. • Belgrade, Montana 59714

How Do You Ballyhoo?

Bull Sale Catalogs and Promotion

Our work has crossed your desk, and is in your hands

Not just Bulls - All Printing!

Business Cards, Invoices, Letterhead, Posters, Invitations, Books

Photo Prints and Gifts

Order from our website, pick up or ship to you!

if it's on paper... ask us!

*Celebrating
over 20 years of working with and serving some
of the top breeders in the nation!*



*Honored & grateful for
fourteen years with Hinman Angus!*

Ballyhoo
PRINTING & DESIGN

406 • 538 • 7988 Lewistown, MT 
www.BallyhooPrinting.com

HAVE A GREAT NORTHERN
GN
DAY
Malta, Montana

Great Northern Hotel

Malta's Only Full Service Hotel!

2 1st Street East - Malta, MT - (406) 654-2100

Maltana Motel

"It's Quiet"

138 S. 1st Avenue West • Malta, MT
(406) 654-2610

Tim & Arlys Spear
Your Hosts



Milk River Genetics

Complete Embryo Transfer Services

- In Clinic/On Farm Work
- 90 Day Pregnant Recips
- IVF Services & AI Services
- Export Work Available



"Happy Cows
Are Us!"

*Congratulations
on a great set of
Bulls!*

Royce Houtzel
Donor Cow Manager
Havre, MT
Cell: 406-945-3261
mrg@itriangle.com

Casey Solomon, DVM
Veterinarian/ET Practitioner
Havre, MT
Cell: 406-945-1355
mrr59501@gmail.com



MALTA READY MIX MONTANA

**For all your Concrete,
Sand, Gravel and Excavation needs**

1122 S 5th East
Malta, MT 59538

info@maltareadymix.com

406-654-2406

Zerbe Bros.

54321 US Hwy 2 East
Glasgow, MT 59230



We "measure" our success by the "level" of your satisfaction.



Flexi|coll **HESSTON** **MAYBUSTER**
Vermeer **Agulair** **MacDon**

406.228.4311 or 1.800.228.5393

Sales Dept: Mike Guttenberg | Travis Volk

zerbesales@nemont.net

www.ZerbeBrothers.com



The 2020 Polaris Ranger XP 1000



**The Hardest Working Ranch Hand
in Cattle Country**

See What's in Store for You at LewistownPolaris.com.

**We are always happy to discuss
price and financing.
Call John, Breck or Jeff**

**538-9435
302 Truck Bypass • Lewistown**

WARNING: THE POLARIS RANGER® CAN BE HAZARDOUS TO OPERATE AND IS NOT INTENDED FOR ON ROAD USE. DRIVER MUST BE AT LEAST 16 YEARS OLD WITH A VALID LICENSE TO OPERATE. PASSENGERS MUST BE AT LEAST 12 YEARS OLD. DRIVERS AND PASSENGERS SHOULD ALWAYS WEAR HELMETS, EYE PROTECTION, AND SEAT BELTS. ALWAYS USE CAB NETS OF DOORS (AS EQUIPPED). NEVER ENGAGE IN STUNT DRIVING, AND AVOID EXCESSIVE SPEEDS AND SHARPS TURNS. RIDING AND ALCOHOL/DRUGS DON'T MIX. ALL DRIVERS SHOULD TAKE A SAFETY TRAINING COURSE. CALL 800-324-3764 FOR ADDITIONAL INFORMATION. CHECK LOCAL LAWS BEFORE RIDING ON TRAILS. ©2020 POLARIS INDUSTRIES INC.

R&G Quality Feeds

Malta, MT

406-654-1530

Range Pellets

Custom Feeds

Protein Tubs

Fertilizer

THE FIRST STATE BANK

PO Box 910 • Malta, Montana 59538



1-800-356-7545
406-654-2340



Member
FDIC

See the **FIRST STATE BANK OF MALTA** for all your Ag Credit Needs

• Livestock Loans • Operating Loans • Equipment Loans • Real Estate Loans •



Download our
mobile app today!

You'll like our old fashioned, friendly service and competitive rates and terms.

24 Hour ATM
available at three
convenient locations:
The First State Bank,
Westside Self Service
and Saco Pay N Save

www.fsbmalta.com



Locally owned and operated since 1903



Fitness Room

Indoor Pool

Sauna • Spa

Restaurant within Walking Distance

Laundry • HBO

Fridge and Microwave

Lots of Parking

Across from Westside Conoco on Hwy 2

In-State Reservations 1-800-821-7475

Phone 406/ 654-1302

US & Canadian Jct 191 N • PO Box 1630

Malta, MT 59538

Malta 654-2331
Havre 265-7636
Big Sandy 378-2101
Turner 379-2399
Hinsdale 364-2200
Glasgow 228-2713
Harlem 353-2411
Chinook 357-2380
Saco 527-3205
Opheim

WHOLESALE INC.
"Serving the Hi-Line"

**Propane • Fuel • Diesel
Bulk Oil • Motor Oils
Fire Extinguishers**



SALES - PARTS - SERVICE

www.havreford.net

1991 US Hwy 2 West, Havre, MT 59501

(406) 265-2246

Milk River
Veterinary Service, P.C.

— Dr. Rick Levesque —

PO Box 1510 - 47452 Hwy 2 E
Malta, MT 59538

406-654-2678



Cattle First.

BVD VIRUS TYPE 1B IS ON THE RISE.

Bovine viral diarrhea (BVD) infection can disintegrate herd productivity. And if you're using a vaccine, like BOVI-SHIELD GOLD®, that isn't labeled for the most prevalent strain, your cattle could be at risk. Play it safe. Choose the only vaccines specifically labeled to protect against Type 1b: Express® FP and Pyramid® + Presponse® SQ. Know more at BVDTracker.com.

¹ Data on file, Boehringer Ingelheim and BVDTracker.com. Data collected November 1, 2018 through November 1, 2019.

² Ridpath JF, Lovell G, Neill JD, et al. Change in predominance of bovine viral diarrhea virus subgenotypes among samples submitted to a diagnostic laboratory over a 20-year time span. *J Vet Diagn Invest* 2011;23(2):185-193.

EXPRESS®, PYRAMID® and PRESPONSE® are registered trademarks of Boehringer Ingelheim Animal Health USA Inc. All other trademarks are property of their respective owners. ©2019 Boehringer Ingelheim Animal Health USA Inc., Duluth, GA. All Rights Reserved. US-BDV-0264-2019A



69%
2019¹

61%
2008²

54%
1998²

41%
1988²

Percent of all BVDV cases
attributed to **TYPE 1B**.

EXPRESS® FP

PYRAMID®
+ PRESPONSE® SQ

RELENTLESS PROTECTION



Bull mortality and ASD coverage—in case you need it.

We offer a one-year policy covering 100% mortality at a cost of 5.8% of the purchase price on bulls valued up to \$1,000,000.

Accident, sickness, disease and infertility coverage will only be offered to bulls standing at a bull stud collection facility only—and are not live breeding cows.

Call **TOM HOLLAND**, your PayneWest farm and ranch specialist, today at **(406) 683-6882**.



PayneWest
INSURANCE

 PayneWest.com



HA *Hinman Angus*

*We do one thing . . . **Angus!***



Malta Tire Center

For all your tire and automotive mechanic needs

See us for all of your vehicle needs including brakes, alignments, shocks, struts, tune-ups, diagnostics and more.

We carry a full line of tires for your car, truck, tractor and implements.

Our tire truck is available for you on the farm tire needs.

Give us a call today at
406-654-2120
and see what we can do for you!

Give me a call
for all your beef
semen, AI and chute side service needs.



Vicki Schwenke, Independent Contractor

PHONE: 406-673-3361

CELL 406-654-4823

1920 Power Plant Road
Zortman, MT 59546
vschwenke@crinet.com

GENEX™

Genex Cooperative, Inc.
A subsidiary of Cooperative
Resources International

FARM/RANCH • LIFE • LONG TERM CARE • CROP INSURANCE • LRP



Jake Stuart
139 1st Ave
Malta, MT 59538

(406) 654-1200

(406) 265-0700

jstuart-pcins@itstriangle.com

Livestock Risk Protection

Protect HIGH Livestock prices with
USDA subsidized Livestock Risk Protection.
Please call Jake or Aimee today for current market pricing.



PHILLIPS COUNTY
INSURANCE
MALTA, MONTANA

Your Farm and Ranch Tax Professionals!

Our goal is to provide great service with fair and consistent prices
for all of your tax preparation and accounting needs.

Dave and Jill will both be at the Hinman Angus ranch the week of the bull sale.

We welcome your questions and would appreciate your business.

Riverview Tax & Accounting PLLC

Dave Hamilton
Certified Public Accountant

Jill Hinman Hamilton

75riverviewtax@gmail.com

Dave cell 406.581.0471

Jill cell 406.579.8812

www.RiverviewTaxMT.com

75 Riverview Road
Three Forks, MT 59752



HA Hinman Angus

We do one thing . . . Angus!

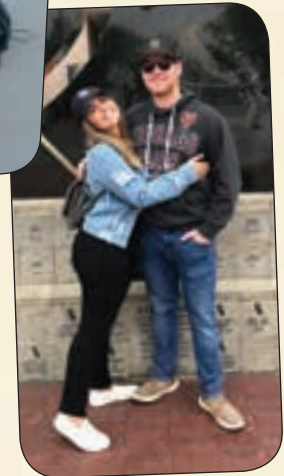
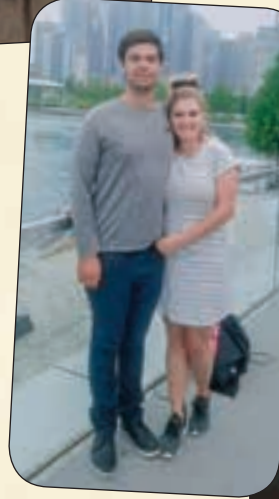
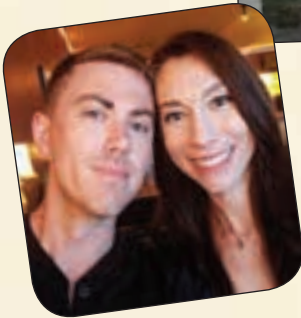
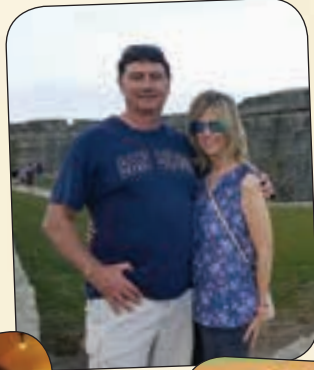

Thanks from all of us to all of you!

Once again, our sincere thanks to all of our friends and customers, family members and good neighbors and all the businesses that support us, each in their own way, so we can continue raising Angus cattle!

Dave & Yvonne Billy & Heidi

Ty & Sascha



We do one thing . . . **Angus!**



THE SALE THAT'S WORTH THE WEIGHT!



Dave & Yvonne Hinman
Billy & Heidi Luloff
PO Box 220 • Malta MT 59538

Address Service Requested

Presorted
FIRST CLASS
US Postage
Paid
Ballyhoo Printing
Hobson, MT

First Class Mail
Time Dated Material



Bulls that will keep you in the Cow Business!