

SUNSHINE STATE *Sale*



A family affair

Misty Lane Cattle. Ocala. FL **11.7.2020** 1:00 PM EST

FEATURING 80 LOTS OF FULLBLOOD WAGYU CATTLE. HOSTED BY MISTY LANE CATTLE.

Welcome to the Sale

SCHACHER AUCTION SERVICES

Robert Schacher 817-219-0102
PO Box 33804, Fort Worth, Texas 76162
rob@schacherauction.com • www.schacherauction.com



Dear Friends and Wagyu Breeders,

On behalf of your sale host, Misty Lane Cattle, and fellow sellers, Crossbow Cattle, Wagyu Florida and Donnarra Thoroughbreds, I would like to welcome you to Ocala, Florida. The state of Florida along with the rest of the United States, has seen in recent years a large growth in the interest and production of Wagyu Cattle, and we are proud to present this offering to you.

For generations, one of the most important things that a cattleman will pass to the next generation is to develop cow families that you can rely on and produce. As you study this catalog, I think you will find that the breeders involved in this sale have developed true and productive cow families. These are dependable, hard working cows that produce the highest of quality. This will be a great opportunity for anybody new to the Wagyu Breed to get a head start on developing a cow herd, but also a great opportunity for any veteran Wagyu breeders to improve on their herds.

It has been a pleasure to work with the breeders that make up this sale. I would like to give a special thank you to Michael Deas of Misty Lane Cattle for all of the time and effort he has put in to make this sale a success.

I look forward to seeing you on sale day. If you can not make it to the sale, feel free to watch and bid online at superiorclicktobid.com. If you have any questions, or would just like to talk about cattle, do not hesitate to contact me.

Sincerely,
Robert Schacher
Robert Schacher

WAGYU FLORIDA, INC.

Stan Potter
904-321-9991

CROSSBOW CATTLE, INC.

904-351-8118
info@crossbowcattle.com

DONARRA THOROUGHBREDS

352-867-9720



MISTY LANE CATTLE, LLC

Michael Deas - 352-266-8766
michaeltdeas@gmail.com
5601 NW 90th Ave., Ocala, FL 34482

SUNSHINE STATE *Sale*

Misty Lane Cattle. Ocala. FL **11.7.2020** 1:00 PM EST

A family affair

HOSTED BY MISTY LANE CATTLE



SALE LOCATION:

The sale will be held at Misty Lane Cattle, 5601 NW 90th Ave, Ocala, FL.

AUCTIONEER:

Robert Schacher, Florida Lic. AU4925

SALE DAY PHONES:

Robert Schacher 817-219-0102
Michael Deas 352-266-8766

SALE STAFF:

Jay Purchase 817-366-4413
Stefan Marchman 817-253-2590

SCHEDULE OF EVENTS:

Friday, November 6

All day Cattle on display at Misty Lane Cattle

Saturday, November 7

9:00 AM Cattle on display
12:00 NOON Lunch Served at sale site
1:00 PM Sunshine State Wagyu Sale

TRUCKING:

David Tanner 352-807-8203

ACCOMMODATIONS:

Hampton Inn Ocala 352-867-0300
3601 SW 38th Avenue, Ocala, FL 34474
Hilton Inn Ocala 352-854-1400
3600 SW 36th Ave., Ocala, FL 34474
Holiday Inn and Suites 352-629-9500
3600 SW 38th Ave, Ocala, FL 34474
Courtyard by Marriott 833-689-4801
3712 SW 38th Ave, Ocala, FL 34474

LIABILITY:

All Persons attending the sale and related functions do so at their own risk, legal or otherwise. The owners and hosts assume no liability for loss or damages however so insured.

LIVESTOCK MORTALITY INSURANCE:

Livestock Mortality and Theft Insurance is available through StarNet Insurance Company, Robert Schacher, Agent 1859190.

ANNOUNCEMENTS:

All announcements from the auction block will take precedence over any printed material

DELIVERY:

Cattle sell FOB where they are located.

TERMS:

The terms of the sale are cash or bankable check unless arrangements are made prior to the sale. Satisfactory settlement must be made with the clerk of the sale immediately after the close of the sale. Only when the above conditions are met will the buyer be able to load cattle. In no case will animals be released unless settlement is made with the clerk of the sale.

PREGNANCY INFORMATION:

The Misty Lane Cattle have been ultrasounded for pregnancy status. If the technician could indicate sex of the embryo, it was called and that information is included in this catalog. While this practice is reasonably accurate, there is no guarantee of calf sex implied.

HEALTH:

All cattle selling in this sale will be provided with a health paper adequate for interstate transport in the continental United States. This service is provided by Dr. Kyle R. Fisk DVM, Willston, FL 352-266-9275

ERRORS:

The material in this catalog has been carefully edited. If errors or omissions are discovered, they will be announced. Such announcements take precedence over the printed matter in this catalog. Neither the editors of the catalog, the sale management, nor the consignors can assume any responsibility for errors or omissions in the catalog.

INTERNET BIDDING:

This auction will be broadcast live at www.superiorclicktobid.com. Anybody wishing to bid online must sign-up prior to the auction.



Sale broadcast live on www.superiorclicktobid.com
800-431-4452

SALE MANAGEMENT:

SCHACHER AUCTION SERVICES

Robert Schacher 817-219-0102
PO Box 33804, Fort Worth, Texas 76162
rob@schacherauction.com • www.schacherauction.com

1442Y Family



LMR MS HARUKI 1442Y Sells as Lot 1.

1	LMR MS HARUKI 1442Y		Reg. No.: FB13483	
	100% BLACK, HORNED, Fullblood Cow		Birth Date: 2011-11-26	
	Offered by Misty Lane Cattle, LLC			
	SIRE	YASUMI DOI MONJIRO 11550 HARUMI 1086409 WORLD K'S HARUKI 2 KENSHIN 902 SAKURA 2 741638 ITOHIME 3 545978	DAM	BAR R FUKUTSURU 36H LMR YOJIMBO BR MS YASUFUKU 0609 LMR MS YOJIMBO 9268W WORLD K'S SANJIROU LMR RINKO BR MS TAKAZAKURA 0652
	BW	Adj. WW	SCD	Tenderness
AA				6.91%

1442Y is a great way to feature Misty Lane's cow families. She is an extremely long and elegant female, that has a perfect structure and a perfect front end. Her sire is the very popular Haruki 2 known for consistent marbling, growth and milk. Haruki 2 has proven his worth by producing one of the most prominent sires in the breed, Shigeshigetani. 1442's dam is sired by one of the high selling bulls to come out of Lone Mountain Ranch in Yojimbo, that sold to Monarch Farms, LA. On the bottom side of her pedigree, she is nearly pure Tajima breeding for added milk and maternal, as well as, carcass qualities.

Genetic Defects: **FREE BY PEDIGREE**
 AI bred 4/17/2020 to FB 7719 BAR R 56T. PE 5/1-7/13 to FB 28464. Preg checked safe and due 3/6/2021. Projected Heifer.

F043's sire is TBR Mitsufuku 9028W, who is a big bodied, huge ribbed bull that has lots of muscle. Combined with her well balanced dam 1442Y, F043 projects to be a future cornerstone to any Donor program. Added Muscle, Milk, Marbling and size is tied up in a smooth shouldered, nice fronted female.



ML MS HARUKIFUKU F043 ET Sells as Lot 2.

2 ML MS HARUKIFUKU F043 ET Reg. No.: FB39626
 100% BLACK, HORNED, Fullblood Cow Birth Date: 2018-09-15

Offered by Misty Lane Cattle, LLC

SIRE	ITOHIKARI	DAM	MONJIRO 11550
	MITSUHIKOKURA 149		WORLD K'S HARUKI 2
	HIKOKURA 3/9		SAKURA 2 741638
	TBR MITSUFUKU 9028W		LMR MS HARUKI 1442Y
	BAR R 12P		LMR YOJIMBO
TBR TOMIKO 7037T	LMR MS YOJIMBO 9268W		
BAR R MISS 24H	LMR RINKO		

BW	Adj. WW	SCD	Tenderness	Inbreeding Coefficient
58	343	AA	3	3.73%

Genetic Defects: FREE BY PEDIGREE
 PE 4/28-7/9 to FB 27919. Preg checked safe and due 2/24/2021. Projected Heifer.

3 ML MS ITOSURUSHIGENAMI G007 Reg. No.: FB41759
 100% BLACK, HORNED, Fullblood Cow Birth Date: 2019-01-17

Offered by Misty Lane Cattle, LLC

SIRE	SHIGESHIGENAMI 10632	DAM	ITOSURU DOI
	ITOSHIGENAMI		CHR ITOSURU DOI 282T
	FUKUYUKI		SUZUTAKA 2
	ML ITOSHIGENAMI 102B		MLC MS ITOSURU DOI D022
	BR MICHIFUKU 1604		WORLD K'S HARUKI 2
LMR TOMIKO	LMR MS HARUKI 1442Y		
BR MS TAKAZAKURA 0652	LMR MS YOJIMBO 9268W		

BW	Adj. WW	SCD	Tenderness	Inbreeding Coefficient
62	416	AA	7	4.81%

Genetic Defects: F11C
 Sells open.



G007 is a growthy, smooth made female that is molded in the 1442Y family with her added length and depth. With Itoshipigenami (TF 148) on the sire side of the pedigree, this will make for some excellent carcasses.

ML MS ITOSURUSHIGENAMI G007 Sells as Lot 3.

191X Family



LMR MS HARUKI 0191X Sells as Lot 4.



MLC MS ITOSURU DOI D020 Sells as Lot 5.

4 **LMR MS HARUKI 0191X** Reg. No.: FB11483
 100% BLACK, HORNED, Fullblood Cow Birth Date: 2010-09-14

Offered by Misty Lane Cattle, LLC

SIRE	YASUMI DOI	DAM	WORLD K'S MICHIFUKU
	MONJIRO 11550		WORLD K'S SANJIROU
	HARUMI 1086409		WORLD K'S SUZUTANI
	WORLD K'S HARUKI 2		BR MS SANJIRO 0656
	KENSHIN 902		WORLD K'S MICHIFUKU
SAKURA 2 741638	MISS BAR R 301H		
ITOHOME 3 545978	JVP MS KIKUCHISA 19E		

BW	Adj. WW	SCD	Tenderness	Inbreeding Coefficient
		AA		7.68%

Genetic Defects: FREE BY PEDIGREE
 AI bred 4/17/2020 to FB 7719 BAR R 56T. PE 5/1-7/13 to FB 28464. Preg checked safe and due 1/27/2021. Safe AI. Projected Heifer.

191X is another Haruki 2 daughter that we chose to build our herd around. In the Australian Wagyu Association's Breedplan, 191X ranks in the top 5% for both Ribeye Area (Eye Muscle Area) and Retail Yield. You can tell from looking at her that she, and her progeny have plenty of muscle, which is a significant trait to improve retail yield. She is a deep bodied, larger framed cow that will add size and growth to your herd. The bottom side of her pedigree reveals that she is not only double bred Michifuku, but has Kikuyasu-400 as well. 191X is well balanced for growth and carcass.

5 **MLC MS ITOSURU DOI D020** Reg. No.: FB24124
 100% BLACK, HORNED, Fullblood Cow Birth Date: 2016-04-10

Offered by Misty Lane Cattle, LLC

SIRE	ITOZURU DOI	DAM	MONJIRO 11550
	YASUHIME		WORLD K'S HARUKI 2
	CHR ITOSURU DOI 282T		SAKURA 2 741638
	WORLD K'S TAKAZAKURA		LMR MS HARUKI 0191X
	SUZUTAKA 2		WORLD K'S SANJIROU
WORLD K'S SUZUTANI	BR MS SANJIRO 0656		
	MISS BAR R 301H		

BW	Adj. WW	SCD	Tenderness	Inbreeding Coefficient
60		AA	4	4.62%

Genetic Defects: FREE BY PEDIGREE
 AI bred 4/17/2020 to FB 7719 BAR R 56T. PE 5/1-7/13 to FB 20585. Preg checked safe and due 1/27/2021. Safe AI.

If you are looking for foundation genetics in a powerful package, be sure to find D020 when you get here. Her sire is a direct son of Itozuru Doi (TF151) from the Fujioshi line known for excellent Marbling, structure, depth and adequate milk, and on the bottom side traces to one of the most prolific and famous cows in the breed, World K's Suzutani, the Dam of Shigesigetani and Sanjiro.

191X Family

6

ML MS ITOSURUSHIGENAMI F103

Reg. No.: FB41758

100% BLACK, HORNED, Fullblood Cow

Birth Date: 2018-12-16

Offered by Misty Lane Cattle, LLC

SIRE	SHIGESHIGENAMI 10632	DAM	ITOZURU DOI
	ITOSHIGENAMI		CHR ITOSURU DOI 282T
	FUKUYUKI		SUZUTAKA 2
	ML ITOSHIGENAMI 102B		MLC MS ITOSURU DOI D020
	BR MICHIFUKU 1604		WORLD K'S HARUKI 2
LMR TOMIKO	LMR MS HARUKI 0191X		BR MS SANJIRO 0656
	BR MS TAKAZAKURA 0652		

BW	Adj. WW	SCD	Tenderness	Inbreeding Coefficient
48	362	AA	5	4.54%

Genetic Defects: FREE
Sells open.

Add TF 148 genetics to the already powerful foundation genetics of this maternal line, and you are sure to get the balance of Carcass, Growth and Maternal traits. F103 in her own right is a good looking female with long, straight lines, a very feminine front end and a refined look. This is the king of cow prospect to build around.



ML MS ITOSURUSHIGENAMI F103 Sells as Lot 6.

7

ML MS HARUKITOSHIGE G005

Reg. No.: FB41762

100% BLACK, HORNED, Fullblood Cow

Birth Date: 2019-01-14

Offered by Misty Lane Cattle, LLC

SIRE	SHIGESHIGENAMI 10632	DAM	MONJIRO 11550
	ITOSHIGENAMI		WORLD K'S HARUKI 2
	FUKUYUKI		SAKURA 2 741638
	ML ITOSHIGENAMI 102B		LMR MS HARUKI 0191X
	BR MICHIFUKU 1604		WORLD K'S SANJIROU
LMR TOMIKO	BR MS SANJIRO 0656		MISS BAR R 301H
	BR MS TAKAZAKURA 0652		

BW	Adj. WW	SCD	Tenderness	Inbreeding Coefficient
66	379	AA	7	4.80%

Genetic Defects: FREE
Sells open.

G005 is very representative of the 191X cow family having, "The Look" of a female that will be a producer and the genetics to back it up with TF 148 in the pedigree.



ML MS HARUKITOSHIGE G005 Sells as Lot 7.

8

ML MS KOUSYUN G096

Reg. No.: FB51476

100% BLACK, HORNED, Fullblood Cow

Birth Date: 2019-12-15

Offered by Misty Lane Cattle, LLC

SIRE	YASUTANI DOI	DAM	MONJIRO 11550
	YASUFUKU 930		WORLD K'S HARUKI 2
	CHIZURU		SAKURA 2 741638
	KOUSYUN		LMR MS HARUKI 0191X
	OKUSHIGE 1803		WORLD K'S SANJIROU
OKUITO 9	BR MS SANJIRO 0656		MISS BAR R 301H
	ITOSACHIMI 6		

BW	Adj. WW	SCD	Tenderness	Inbreeding Coefficient
67	342	VA	9	3.99%

Genetic Defects: CL16C
Sells open.

This calf out of 191X is a direct daughter of Kousyun, who is a direct son of the great Yasufuku J930 who is the most highly recognized bull in all of Japan. Kousyun is known to produce carcasses with very fine marbling.



ML MS KOUSYUN G096 Sells as Lot 8.

1210Y Family



LMR SHIGESHIGETANI 1210Y Sells as Lot 9.



ML MS ITOMORITAKA D055 Sells as Lot 10.

9 **LMR MS SHIGESHIGETANI 1210Y** Reg. No.: FB11918
100% BLACK, HORNED, Fullblood Cow Birth Date: 2011-03-09

Offered by Misty Lane Cattle, LLC

SIRE	MONJIRO 11550	DAM	WORLD K'S MICHIFUKU
	WORLD K'S HARUKI 2		WORLD K'S SANJIROU
	SAKURA 2 741638		WORLD K'S SUZUTANI
	WORLD K'S SHIGESHIGETANI		LMR MS SANJIROU 713T
	TANISHIGE 1526		WORLD K'S TAKAZAKURA
WORLD K'S SUZUTANI	BR MS TAKAZAKURA 0652		JVP MS FUKUKANE 05E
SUZUNAMI 472255			

BW	Adj. WW	SCD	Tenderness	Inbreeding Coefficient
		AA	5	11.04%

Genetic Defects: **FREE BY PEDIGREE**
AI bred 4/17/2020 to FB 8177 BAR R 30T. PE 5/1-7/13 to FB 20585. Preg checked safe and due 1/27/2021. Safe AI. Projected Bull.

This Shigeshigetani ranks in the top 1% of the Australian Breedplan for both Eye Muscle Area (REA) and Retail Beef Yield. She is a big and powerful female that is big footed and stands on a heavy bone structure. She is very angular and structurally correct. If you look at her daughters featured here, you can see that she passes this stout make and cow look to her offspring. Keep this family together if you need added growth, weight and performance to your herd.

10 **ML MS ITOMORITAKA D055** Reg. No.: FB28461
100% BLACK, HORNED, Fullblood Cow Birth Date: 2016-12-18

Offered by Misty Lane Cattle, LLC

SIRE	ITOHIRASHIGE	DAM	WORLD K'S HARUKI 2
	ITOMORITAKA J2703		WORLD K'S SHIGESHIGETANI
	DAI 6 OEFUJII J565554-KURO KOH		WORLD K'S SUZUTANI
	LMR RMW ITOMORITAKA		LMR MS SHIGESHIGETANI 1210Y
	WORLD K'S SANJIROU		WORLD K'S SANJIROU
LMR MS SANJIROU 767T	LMR MS SANJIROU 713T		BR MS TAKAZAKURA 0652
WORLD K'S NAKAZAKURA			

BW	Adj. WW	SCD	Tenderness	Inbreeding Coefficient
64	385	AA	5	6.16%

Genetic Defects: **FREE BY PEDIGREE**
AI bred 4/17/2020 to FB 1615 WK MICHIFUKU. PE 5/1-7/13 to FB 20585. Preg checked safe and due 1/27/2021. Safe AI. Projected Bull.

D055 certainly inherited from her mother the added depth and substance of bone, as well as her extraordinary structural correctness. Her sire is in the top 10% for all growth traits in Breedplan.

F092 falls right in with the power and structure of her Dam 1210Y. She is very long bodied and big ribbed. She is safe in calf AI to Aoichi, the Lone Mountain TF 148 son that ranks in the top 20% of Breedplan for Marbling.



ML MS SHIGEMACHO F092 Sells as Lot 11.

11 ML MS SHIGEMACHO F092 Reg. No.: FB39598
 100% BLACK, HORNED, Fullblood Cow Birth Date: 2018-11-24

Offered by Misty Lane Cattle, LLC

SIRE	ITOMORITAKA J2703	DAM	WORLD K'S HARUKI 2
	MFC ITOMORITAKA 0-41		WORLD K'S SHIGESHIGETANI
	CHR MS MICHIFUKU 209S		WORLD K'S SUZUTANI
	BAY ITO MACHO 177		LMR MS SHIGESHIGETANI 1210Y
	ITOSHIGEFUJI		WORLD K'S SANJIROU
BAY FUJI MIKI 62	LMR MS SANJIROU 713T		
MISAMI	BR MS TAKAZAKURA 0652		

BW	Adj. WW	SCD	Tenderness	Inbreeding Coefficient
60	366	AA	7	3.70%

Genetic Defects: FREE BY PEDIGREE
 AI bred 8/28/2020 to FB 14967 AOICHI 2468Z. Preg checked safe and due 6/9/2021. Safe AI.

12 ML MS ITOSHIGENAMI H016 Reg. No.: FB51460
 100% BLACK, HORNED, Fullblood Cow Birth Date: 2020-01-25

Offered by Misty Lane Cattle, LLC

SIRE	SHIGESHIGENAMI 10632	DAM	WORLD K'S HARUKI 2
	ITOSHIGENAMI		WORLD K'S SHIGESHIGETANI
	FUKUYUKI		WORLD K'S SUZUTANI
	ML ITOSHIGENAMI 102B		LMR MS SHIGESHIGETANI 1210Y
	BR MICHIFUKU 1604		WORLD K'S SANJIROU
LMR TOMIKO	LMR MS SANJIROU 713T		
BR MS TAKAZAKURA 0652	BR MS TAKAZAKURA 0652		

BW	Adj. WW	SCD	Tenderness	Inbreeding Coefficient
60	432	AA	5	7.34%

Genetic Defects: F11C
 Sells open.



As the youngest female in the sale, H016 is already exhibiting the growth and performance of her maternal line. This is a great young cow prospect.

ML MS ITOSHIGENAMI H016 Sells as Lot 12.

0118X Family



LMR MS TOSHIRO 1/3 0118X Sells as Lot 13.

13 **LMR MS TOSHIRO 1/3 0118X** Reg. No.: FB10935
 100% BLACK, HORNED, Fullblood Cow Birth Date: 2010-02-07

Offered by Misty Lane Cattle, LLC

SIRE	ITOHANA	DAM	BR TAKAZAKURA 0606
	TF KIKUHANA		BR TAKAZAKURA 0606 3612
	NAYORI 1		BR MS SANJIRO 0656
	LMR TOSHIRO 1/3		LMR MS TAK-3612 735T
	KITAGUNI 7/8		WORLD K'S HARUKI 2
WORLD K'S REIKO	BR MS HARUKI-2 2606		
WORLD K'S OKAHANA	BR MS FUKUTSURU 9671		

0118X is a perfect example of the Fujiyoshi line of genetics with her perfect structure, length of body combined with depth and shape to her rib. Fine marbling and good milk. This line is also considered very fertile, and this is evidenced with eight progeny from this cow family to sell in this sale. On the bottom of her pedigree she has an added shot of Tajima to increase marbling. 0118X ranks in the upper 20% for growth traits and 5% for milk according to Breedplan.

BW	Adj. WW	SCD	Tenderness	Inbreeding Coefficient
		VA	7	1.79%

Genetic Defects: FREE BY PEDIGREE
 AI bred 4/17/2020 to FB 8177 BAR R 30T. PE 5/1-7/13 to FB 20585. Preg checked safe and due 1/27/2021. Safe AI.

As you would expect with this mating of 0118X and former high selling Lone Mountain herd sire Yojimbo, 105B has the depth and body you are looking for in a brood cow. She is again very structurally correct and has adequate length. This is a power cow with growth.



ML MS TOSHIROYOJIMBO 105B Sells as Lot 14.

14 ML MS TOSHIROYOJIMBO 105B Reg. No.: FB20588
 100% BLACK, HORNED, Fullblood Cow Birth Date: 2014-11-07

Offered by Misty Lane Cattle, LLC

SIRE	JVP FUKUTSURU-068	DAM	TF KIKUHANA
	BAR R FUKUTSURU 36H		LMR TOSHIRO 1/3
	LMR YOJIMBO		WORLD K'S REIKO
	WORLD K'S YASUFUKU JR		LMR MS TOSHIRO 1/3 0118X
	BR MS YASUFUKU 0609		BR TAKAZAKURA 0606 3612
	BR MS MICHIFUKU 8608		LMR MS TAK-3612 735T
			BR MS HARUKI-2 2606

BW	Adj. WW	SCD	Tenderness	Inbreeding Coefficient
64		VA	7	5.97%

Genetic Defects: FREE BY PEDIGREE
 AI bred 4/17/2020 to FB 1615 WK MICHIFUKU. PE 5/1-7/13 to FB 20585. Preg checked safe and due 1/27/2021. Safe AI. Projected Bull.

15 MLC MS YASUFUKU C137 Reg. No.: FB25236
 100% BLACK, HORNED, Fullblood Cow Birth Date: 2015-12-07

Offered by Misty Lane Cattle, LLC

SIRE	YASUFUKU 930	DAM	TF KIKUHANA
	WORLD K'S YASUFUKU JR		LMR TOSHIRO 1/3
	CHR YASUFUKU 246T		WORLD K'S REIKO
	KITATERUYASUDOI J2810		LMR MS TOSHIRO 1/3 0118X
	CHR MS KITATERU 59J		BR TAKAZAKURA 0606 3612
	CHR KIKUHANAHIME		LMR MS TAK-3612 735T
			BR MS HARUKI-2 2606

BW	Adj. WW	SCD	Tenderness	Inbreeding Coefficient
68		AA	6	5.73%

Genetic Defects: FREE BY PEDIGREE
 AI bred 4/17/2020 to FB 1615 WK MICHIFUKU. PE 5/1-7/13 to FB 20585. Preg checked safe and due 3/6/2021. Projected Bull.



C137 is the ultimate combination of Carcass and Growth. Not only is her dam in the top 10% of Breedplan for most growth traits and Top 5% for Milk, but as well, her sire ranks in the top 5% for both Marbling score and Marbling Fineness and top 10% for Eye Muscle Area (REA). She is a cow with plenty of volume and capacity and is built for production. This is a truly balanced female that can add progress to any herd.

MLC MS YASUFUKU C137 Sells as Lot 15.

0118X Family



ML MS YASUFUKU D058 Sells as Lot 16.

16 ML MS YASUFUKU D058 Reg. No.: FB28463
100% BLACK, HORNED, Fullblood Cow Birth Date: 2016-12-22

Offered by Misty Lane Cattle, LLC

SIRE	YASUFUKU 930	DAM	TF KIKUHANA
	WORLD K'S YASUFUKU JR		LMR TOSHIRO 1/3
	KANEKO 5		WORLD K'S REIKO
	CHR YASUFUKU 246T		LMR MS TOSHIRO 1/3 0118X
	KITATERUYASUDOI J2810		BR TAKAZAKURA 0606 3612
CHR MS KITATERU 59J	LMR MS TAK-3612 735T		
	CHR KIKUHANAHOME		BR MS HARUKI-2 2606

BW	Adj. WW	SCD	Tenderness	Inbreeding Coefficient
68	452	AA	6	5.73%

Genetic Defects: FREE BY PEDIGREE
AI bred 4/17/2020 to FB 1615 WK MICHIFUKU. PE 5/1-7/13 to FB 20585. Preg checked safe and due 3/16/2021.

D058 is a full sister to C137. She is a huge bodied cow with size, volume and a giant rib-cage. Her genetics, as her full sister, are very well balanced in carcass, growth and maternal traits. With her dam in the upper echelon for growth and Milk, and her sire in the top 5% of Breedplan for both Marbling Score and Marble Fineness. If you are looking for proof of what kind of cow she is, look no further than the twin daughters she raised as lots 17 and 18.



ML MS YASUFUKU 2 F035A Sells as Lot 17.

These are natural twins out of D058. By adding Itoshigenami to the already well balanced pedigree, you promote a very high end carcass. These females have muscle, length, proven marbling genetics, and the ability to raise calves.

17 ML MS YASUFUKU 2 F035A Reg. No.: FB36464
100% BLACK, HORNED, Fullblood Cow Birth Date: 2018-03-30

Offered by Misty Lane Cattle, LLC

SIRE	SHIGESHIGENAMI 10632	DAM	WORLD K'S YASUFUKU JR
	ITOSHIGENAMI		CHR YASUFUKU 246T
	FUKUYUKI		CHR MS KITATERU 59J
	ML ITOSHIGENAMI 102B		ML MS YASUFUKU D058
	BR MICHIFUKU 1604		LMR TOSHIRO 1/3
LMR TOMIKO	BR MS TAKAZAKURA 0652		LMR MS TOSHIRO 1/3 0118X
			LMR MS TAK-3612 735T

BW	Adj. WW	SCD	Tenderness	Inbreeding Coefficient
25	182	VA	9	3.31%

Genetic Defects: F11C
PE 4/28-7/9 to FB 27919. Preg checked safe and due 2/24/2021. Projected Bull.



ML MS YASUFUKU 2 F035B Sells as Lot 18.

18 ML MS YASUFUKU 2 F035B Reg. No.: FB36465
100% BLACK, HORNED, Fullblood Cow Birth Date: 2018-03-30

Offered by Misty Lane Cattle, LLC

SIRE	SHIGESHIGENAMI 10632	DAM	WORLD K'S YASUFUKU JR
	ITOSHIGENAMI		CHR YASUFUKU 246T
	FUKUYUKI		CHR MS KITATERU 59J
	ML ITOSHIGENAMI 102B		ML MS YASUFUKU D058
	BR MICHIFUKU 1604		LMR TOSHIRO 1/3
LMR TOMIKO	BR MS TAKAZAKURA 0652		LMR MS TOSHIRO 1/3 0118X
			LMR MS TAK-3612 735T

BW	Adj. WW	SCD	Tenderness	Inbreeding Coefficient
25	187	VA	9	3.31%

Genetic Defects: F11C
PE 4/28-7/9 to FB 27919. Preg checked safe and due 2/24/2021. Projected Heifer.

19

ML MS YASUMACHO F095

Reg. No.: FB39601

100% BLACK, HORNED, Fullblood Cow

Birth Date: 2018-11-28

Offered by Misty Lane Cattle, LLC

SIRE	ITOMORITAKA J2703	DAM	WORLD K'S YASUFUKU JR
	MFC ITOMORITAKA 0-41		CHR YASUFUKU 246T
	CHR MS MICHIFUKU 209S		CHR MS KITATERU 59J
	BAY ITO MACHO 177		MLC MS YASUFUKU C137
	ITOSHIGEFUJI		LMR TOSHIRO 1/3
BAY FUJI MIKI 62	LMR MS TOSHIRO 1/3 0118X		
MISAMI	LMR MS TAK-3612 735T		

BW	Adj. WW	SCD	Tenderness	Inbreeding Coefficient
72	427	AA	7	3.92%

Genetic Defects: FREE BY PEDIGREE

AI bred 8/28/2020 to FB 7719 BAR R 56T. Preg checked safe and due 6/9/2021. Safe AI.

F095's dam sells as lot 15. Again from the 0118X line this female adds Tekada Farms genetics with TF 147 Itoshigefuji. Many will tell you that if you can get TF 147 in a recessive free pedigree, you need to tie in, as these are the best producers of top quality beef, and Donor cows.



ML MS YASUMACHO F095 Sells as Lot 19.

20

ML MS HARUKIRO G089

Reg. No.: FB51463

100% BLACK, HORNED, Fullblood Cow

Birth Date: 2019-12-09

Offered by Misty Lane Cattle, LLC

SIRE	TERUNAGADOI	DAM	WORLD K'S YASUFUKU JR
	KITATERUYASUDOJI J2810		CHR YASUFUKU 246T
	YOSHIMI3		CHR MS KITATERU 59J
	LMR HARUKIRO 5340C		MLC MS YASUFUKU C137
	BR ITOMICHI/0602 4632		LMR TOSHIRO 1/3
LMR MS ITOMICHI-4632 803	LMR MS TOSHIRO 1/3 0118X		
BAR R 5P	LMR MS TAK-3612 735T		

BW	Adj. WW	SCD	Tenderness	Inbreeding Coefficient
58	386	AA	7	7.77%

Genetic Defects: FREE

Sells open.

This young female is one that offers big time potential. Just take a look at the way she follows in her dam's footsteps as far as her appearance. She is an eye-appealing female that has all the correct angles to her structure, and adds length to front end. All the genetics are there for Carcass and Growth. Take this one home and develop her as the next addition to your Embryo Transplant program.



ML MS HARUKIRO G089 Sells as Lot 20.

21

ML MS TOSHIROYOJIMBO E063

Reg. No.: FB32848

100% BLACK, HORNED, Fullblood Cow

Birth Date: 2017-11-27

Offered by Misty Lane Cattle, LLC

SIRE	ITOKITATSURU	DAM	BAR R FUKUSURU 36H
	ITOZURU DOI		LMR YOJIMBO
	YASUHIME		BR MS YASUFUKU 0609
	AC YOKOSURU		ML MS TOSHIROYOJIMBO 105B
	ITOSHIGENAMI		LMR TOSHIRO 1/3
CF504	LMR MS TOSHIRO 1/3 0118X		
HIKOKURA 1/10	LMR MS TAK-3612 735T		

BW	Adj. WW	SCD	Tenderness	Inbreeding Coefficient
66	456	VA	5	2.63%

Genetic Defects: FREE BY PEDIGREE

AI bred 4/17/2020 to FB 1615 WK MICHIFUKU. PE 5/1-7/13 to FB 28464. Preg checked safe and due 1/27/2021. Safe AI. Projected Heifer.

The potential Michifuku heifer calf that this female is carrying is a true home run just waiting to happen.



ML MS TOSHIROYOJIMBO E063 Sells as Lot 21.

0202X Family

0202X is a cow that you should look to enhance the power of your herd. She has a real cow look, as she may be one of the deepest bodied Wagyu cows you will see. She comes by this naturally as her sire is in the top 1% of Breedplan for Milk and retail Yield, and top 10% for 200 and 400 day weight. He is also known for fertility as he ranks in the top 5% for Scrotal circumference. This is the kind of cow that can raise Herd Sires.



LMR MS HIRASHIGETAYASU 0202X Sells as Lot 22.

22 LMR MS HIRASHIGETAYASU 0202X Reg. No.: FB11737
100% BLACK, HORNED, Fullblood Cow Birth Date: 2010-10-14

Offered by Misty Lane Cattle, LLC

SIRE	DAI 20 HIRASHIGE 287	DAIM	WORLD K'S MICHIFUKU
	HIRASHIGETAYASU J2351		WORLD K'S SANJIROU
	DAI 5 YURUHIME		WORLD K'S SUZUTANI
	WESTHOLME HIRASHIGETAYASU Z278		BR MS SANJIRO 0630
	KITATERUYASUDO I J2810		WORLD K'S TAKAZAKURA
WESTHOLME OHYURIHIME X106	METANI		HEATHERKURA
WESTHOLME MORITAKE U38			

BW	Adj. WW	SCD	Tenderness	Inbreeding Coefficient
		VA	7	1.50%

Genetic Defects: FREE
AI bred 4/17/2020 to FB 8177 BAR R 30T. PE 5/1-7/13 to FB 20585. Preg checked safe and due 1/27/2021. Safe AI.

23 ML MS HIRASHIGEMACHO F093 Reg. No.: FB39599
100% BLACK, HORNED, Fullblood Cow Birth Date: 2018-11-25

Offered by Misty Lane Cattle, LLC

SIRE	ITOMORITAKA J2703	DAIM	HIRASHIGETAYASU J2351
	MFC ITOMORITAKA 0-41		WESTHOLME HIRASHIGETAYASU Z278
	CHR MS MICHIFUKU 209S		WESTHOLME OHYURIHIME X106
	BAY ITO MACHO 177		LMR MS HIRASHIGETAYASU 0202X
	ITOSHIGEFUJI		WORLD K'S SANJIROU
BAY FUJI MIKI 62	BR MS SANJIRO 0630		METANI
MISAMI			

BW	Adj. WW	SCD	Tenderness	Inbreeding Coefficient
70	398	AA	10	3.36%

Genetic Defects: FREE BY PEDIGREE
AI bred 8/28/2020 to FB 14967 AOICHI 2468Z. PE to . Preg checked safe and due 6/9/2021. Safe AI.



F093 is the only daughter of 0202X in this sale, but I believe that you have to appreciate the outstanding look that she brings. She is a very structurally correct female that has nice clean joints, and an exceptional stride. Very feminine through the front end, and she is the kind that cattlemen fall in love with visually. She has a nice pedigree that is a unique blend of Tajima and the finest in Takeda Farms genetics.

ML MS HIRASHIGEMACHO F093 Sells as Lot 23.

184X Family

The Matron of the 0184X family is certainly one that you will recognize when you go to your pasture. She has a distinguished look with her sound frame and structure, her level and powerful hip and a perfect angle to her shoulder to provide for longevity. She is safe in calf to Marbling and Carcass King 30T with a projected heifer calf, you can start your own 0184X family with a powerful calf like this. Stout, sound and clean jointed with a great stride, continue the legacy of 0184X.



LMR MS KENICHI 0184X Sells as Lot 24.

24 LMR MS KENICHI 0184X Reg. No.: FB11477
 100% BLACK, HORNED, Fullblood Cow Birth Date: 2010-08-24

Offered by Misty Lane Cattle, LLC

SIRE	MONJIRO 11550	DAM	TAKAEI 1412
	WORLD K'S MICHIFUKU		WORLD K'S TAKAZAKURA
	MICHIKO 655635		DAI NI SAKURA 7
	LMR KENICHI 807T		BR MS TAKAZAKURA 9640
	ITOMICHI		JVP FUKUTSURU-068
WORLD K'S NAKAZAKURA	JVP MS FUKUSHIGE T10E		
WORLD K'S NAKAGISHI 5	JVP SHIGEHIME 208		

BW	Adj. WW	SCD	Tenderness	Inbreeding Coefficient
		VV	10	1.37%

Genetic Defects: FREE
 AI bred 4/17/2020 to FB 8177 BAR R 30T. PE 5/1-7/13 to FB 20585. Preg checked safe and due 2/24/2021. Projected Heifer.

25 MLC MS WK SHIGESHIGETANI C136 Reg. No.: FB24120
 100% BLACK, HORNED, Fullblood Cow Birth Date: 2015-12-06

Offered by Misty Lane Cattle, LLC

SIRE	MONJIRO 11550	DAM	WORLD K'S MICHIFUKU
	WORLD K'S HARUKI 2		LMR KENICHI 807T
	SAKURA 2 741638		WORLD K'S NAKAZAKURA
	WORLD K'S SHIGESHIGETANI		LMR MS KENICHI 0184X
	TANISHIGE 1526		WORLD K'S TAKAZAKURA
WORLD K'S SUZUTANI	BR MS TAKAZAKURA 9640		
SUZUNAMI 472255	JVP MS FUKUSHIGE T10E		

BW	Adj. WW	SCD	Tenderness	Inbreeding Coefficient
62		VV	7	4.00%

Genetic Defects: FREE BY PEDIGREE
 AI bred 4/17/2020 to FB 5061 WK YASUFUKU JR. PE 5/1-7/13 to FB 20585. Preg checked safe and due 1/27/2021. Safe AI. Projected Heifer.



Like her mother, C136 exemplifies what structure and look in cattle are supposed to be! Sired by the Immortal World K's Shigeshigetani, this female has the length body and balance that are required of high end Donor cows. If you do a deep dive into her pedigree you will find many of the foundation sires and dams that make Wagyu the great breed that it is, and why the World's consumer is seeking Wagyu Beef.

MLC MS WK SHIGESHIGETANI C136 Sells as Lot 25.

184X Family



ML MS SHIGEITOSHEGENAMI F109 Sells as Lot 26.

26

ML MS SHIGEITOSHEGENAMI F109

Reg. No.: FB41757

100% BLACK, HORNED, Fullblood Cow

Birth Date: 2018-12-26

Offered by Misty Lane Cattle, LLC

SIRE	DAM
SHIGESHIGENAMI 10632	WORLD K'S HARUKI 2
ITOSHIGENAMI	WORLD K'S SHIGESHIGETANI
FUKUYUKI	WORLD K'S SUZUTANI
ML ITOSHIGENAMI 102B	MLC MS WK SHIGESHIGETANI C136
BR MICHIFUKU 1604	LMR KENICHI 807T
LMR TOMIKO	LMR MS KENICHI 0184X
BR MS TAKAZAKURA 0652	BR MS TAKAZAKURA 9640

BW	Adj. WW	SCD	Tenderness	Inbreeding Coefficient
56	319	VV	7	4.71%

Genetic Defects: FREE
Sells open.

F109 is one you should pay special attention to. She exhibits a refined yet powerful look, with all you could ask from her structure and stride. She combines all of this with a Genetics explosion that includes Itoshigenami, Michifuku, Takazakura, Shigeshigetani, and JVP Fukukane. She will be in someones Donor pen for years to come.



ML MS KOUSYUN G083 Sells as Lot 27.

27

ML MS KOUSYUN G083

Reg. No.: FB51472

100% BLACK, HORNED, Fullblood Cow

Birth Date: 2019-12-04

Offered by Misty Lane Cattle, LLC

SIRE	DAM
YASUTANI DOI	WORLD K'S MICHIFUKU
YASUFUKU 930	LMR KENICHI 807T
CHIZURU	WORLD K'S NAKAZAKURA
KOUSYUN	LMR MS KENICHI 0184X
OKUSHIGE 1803	WORLD K'S TAKAZAKURA
OKUITO 9	BR MS TAKAZAKURA 9640
ITOSACHIMI 6	JVP MS FUKUSHIGE T10E

BW	Adj. WW	SCD	Tenderness	Inbreeding Coefficient
54	370	VA	7	4.64%

Genetic Defects: FREE
Sells open.

G083's sire is a direct son of the most noted bull ever in Japan. From this cow line she will prove to be a significant prospect to build a cow herd.



ML MS HARUKIRO G087 Sells as Lot 28.

28

ML MS HARUKIRO G087

Reg. No.: FB51462

100% BLACK, HORNED, Fullblood Cow

Birth Date: 2019-12-06

Offered by Misty Lane Cattle, LLC

SIRE	DAM
TERUNAGADOI	WORLD K'S HARUKI 2
KITATERUYASUDOJ J2810	WORLD K'S SHIGESHIGETANI
YOSHIMI3	WORLD K'S SUZUTANI
LMR HARUKIRO 5340C	MLC MS WK SHIGESHIGETANI C136
BR ITOMICHI/0602 4632	LMR KENICHI 807T
LMR MS ITOMICHI-4632 803	LMR MS KENICHI 0184X
BAR R 5P	BR MS TAKAZAKURA 9640

BW	Adj. WW	SCD	Tenderness	Inbreeding Coefficient
56	326	VA	7	5.29%

Genetic Defects: FREE
Sells open.

One of the younger heifers in the sale. She offers style and potential. Her sire blends Fujiyoshi and Tajima for a nice blend of her overall genetic makeup.

30

WFI MS SHIGEMACHO 55G

Reg. No.: FB43764

100% BLACK, HORNED, Fullblood Cow

Birth Date: 2019-03-31

Offered by Wagyu Florida, Inc.

SIRE	ITOMORITAKA J2703	DAM	WORLD K'S HARUKI 2
	MFC ITOMORITAKA 0-41		WORLD K'S SHIGESHIGETANI
	CHR MS MICHIFUKU 209S		WORLD K'S SUZUTANI
	BAY ITO MACHO 177		ML MS KENICHI-SHIGETANI 1048
	ITOSHIGEFUJI		LMR KENICHI 807T
BAY FUJI MIKI 62	LMR MS KENICHI 0184X		
MISAMI	BR MS TAKAZAKURA		

BW	Adj. WW	SCD	Tenderness	Inbreeding Coefficient
		AA	7	

Genetic Defects: **FREE BY PEDIGREE**
Sells open.

This entry from Wagyu Florida is out of a full sister to Lot 25, C136. On the sire side this female has a very interesting pedigree. The dam is a rare combination of TF 147 over TF 148, and has a marble fineness of 2.1. Implanted with a Prelude/Kikuhana embryo.



Sale broadcast live on
www.superiorclicktobid.com
800-431-4452

31

CX4 MS SANJIROU 303C

Reg. No.: FB24791

100% BLACK, HORNED, Fullblood Cow

Birth Date: 2015-01-10

Offered by Wagyu Florida, Inc.

SIRE	YASUFUKU 930	DAM	WORLD K'S MICHIFUKU
	TAKAEI		WORLD K'S SANJIROU
	TAKAEI 180868		WORLD K'S SUZUTANI
	WORLD K'S TAKAZAKURA		LMR MS SANJIROU 6175
	NAKATAKE 10633		TF KIKUHANA
DAI NI SAKURA 7	CHR KIKUHANAHIME		
DAI-NI SAKURA 13407	TF HIKOHIME 3/2		

BW	Adj. WW	SCD	Tenderness	Inbreeding Coefficient
		AA	7	

Genetic Defects: **FREE BY PEDIGREE**
AI'd to Macquarie Prelude M0495 ET.

Her dam was one of the highest rated females at LMR during her day. This gal has tremendous size, length, and massive hind quarters along with the Sanjiroeu eye muscle. She was sired by Takazakura a great marbling sire. Another female with great potential for your herd! We have had heifers from her and so don't let this one go. 303C was the dam of the high selling embryos in the 2019 Steaks are High Sale at \$1,500 each.



CX4 MS SANJIROU 303C Sells as Lot 31.

32

WFI MS SUZU OKU RIKITANI 33F ET

Reg. No.: FB34558

100% BLACK, HORNED, Fullblood Cow

Birth Date: 2018-04-21

Offered by Wagyu Florida, Inc.

SIRE	WORLD K'S MICHIFUKU	DAM	HIRASHIGETAYASU J2351
	WORLD K'S SANJIROU		HIRASHIGEHARU
	WORLD K'S SUZUTANI		SUZUHARU
	BAR R NAKAGISHIRO 56T		WSI FUJIKO 2
	KENRYU 1905		GENJIROU
WORLD K'S NAKAGISHI 5	WSI FUJIKO		
NAGAYOSHI 472016	WSI FUJITANI		

BW	Adj. WW	SCD	Tenderness	Inbreeding Coefficient
		AA	7	

Genetic Defects: **FREE BY PEDIGREE**
AI'd to Macquarie Prelude M0495 ET.

With 2 lines to Suzutani and lines to Okutani and Rikitani this young and still growing cow is bred to all the great foundational females of the Wagyu breed! We have heifers and embryos from this wonderful cow sired by BAR R NAKAGISHIRO 56T and her dam is another great cow, WSI FUJIKO 2. Don't miss out on this one! 33F was the dam of embryos in the recent Prime Harvest Auction that sold for \$1,000 each.



WFI MS SUZU OKU RIKITANI 33F ET Sells as Lot 32.

741T Family



LMR MS TAK-3612 741T Sells as Lot 33.



MLC MS WKSHIGESHIGETANI C132 Sells as Lot 34.

33 **LMR MS TAK-3612 741T** Reg. No.: FB7772
 100% BLACK, HORNED, Fullblood Cow Birth Date: 2007-09-24

Offered by Misty Lane Cattle, LLC

SIRE	WORLD K'S TAKAZAKURA	DAM	WORLD K'S MICHIFUKU
	BR TAKAZAKURA 0606		BR MICHIFUKU 1628
	BR MS MICHIFUKU 8608		BR MS HIRASHIGO 9646
	BR TAKAZAKURA 0606 3612		BR MS MICH-1628 4630
	WORLD K'S SANJIROU		TF KIKUHANA
BR MS SANJIRO 0656	BR MS KIKUHANA 8620		JVP MS KIKUCHISA 19E
MISS BAR R 301H			

BW	Adj. WW	SCD	Tenderness	Inbreeding Coefficient
		AA	7	8.63%

Genetic Defects: FREE
 AI bred 4/17/2020 to FB 8177 BAR R 30T. PE 5/1-7/13 to FB 20585. Preg checked safe and due 1/27/2021. Safe AI. Projected Heifer.
 The 741T line represents one of our more prolific cow families having 11 head represented in this sale. Her pedigree is heavy in Tajima, with some Fujiyoshi mixed in. 741T in her own right is a moderate framed cow with a nice udder and a high maternal trait.

34 **MLC MS WK SHIGESHIGETANI C132** Reg. No.: FB24112
 100% BLACK, HORNED, Fullblood Cow Birth Date: 2015-12-01

Offered by Misty Lane Cattle, LLC

SIRE	MONJIRO 11550	DAM	BR TAKAZAKURA 0606
	WORLD K'S HARUKI 2		BR TAKAZAKURA 0606 3612
	SAKURA 2 741638		BR MS SANJIRO 0656
	WORLD K'S SHIGESHIGETANI		LMR MS TAK-3612 741T
	TANISHIGE 1526		BR MICHIFUKU 1628
WORLD K'S SUZUTANI	BR MS MICH-1628 4630		BR MS KIKUHANA 8620
SUZUNAMI 472255			

BW	Adj. WW	SCD	Tenderness	Inbreeding Coefficient
56		AA	5	6.07%

Genetic Defects: FREE BY PEDIGREE
 AI bred 4/17/2020 to FB 7719 BAR R 56T. PE 5/1-7/13 to FB 20585. Preg checked safe and due 1/27/2021. Safe AI.

We really like the powerful hip and hind leg structure of C132, that combined with her ample top muscle makes her one of the heaviest muscle producers we have. She maintains an excellent rib shape and a smooth maternal appearance through her front end. Shigeshigetani remains of the best sires for eye-appeal, and it is evident with C132.

741T Family

35

ML MS TAK-3612 E066

100% BLACK, HORNED, Fullblood Cow

Reg. No.: FB32849

Birth Date: 2017-12-01

Offered by Misty Lane Cattle, LLC

SIRE	ITOKITATSURU	DAM	BR TAKAZAKURA 0606
	ITOZURU DOI		BR TAKAZAKURA 0606 3612
	YASUHIME		BR MS SANJIRO 0656
	AC YOKOSURU		LMR MS TAK-3612 741T
	ITOSHIGENAMI		BR MICHIFUKU 1628
CF504	BR MS MICH-1628 4630	BR MS KIKUHANA 8620	
	HIKOKURA 1/10		

BW	Adj. WW	SCD	Tenderness	Inbreeding Coefficient
54	358	VA	5	2.05%

Genetic Defects: FREE BY PEDIGREE

AI bred 4/17/2020 to FB 5061 WK YASUFUKU JR. PE 5/1-7/13 to FB 28464. Preg checked safe and due 3/1/2021. Projected Heifer.

E066 represents an excellent blend of Carcass and maternal traits having both TF 151 and TF 148 in her pedigree. She is a thick ended cow with ample muscle throughout her body structure.



ML MS TAK-3612 E066 Sells as Lot 35.

Lots 36-37. The sire of these flush sisters, Bar R Nakagishiro 56T, is one of the best muscling bulls in the breed and ranks high for both Eye Muscle Area and Retail Beef yield. They are direct daughters of 741T, so you should expect F041 to grow more powerful everyday as her sisters have. They have a great blend of Carcass, and Maternal traits. You can see the muscle and power already developing in these females.

36

ML MS TAKAGISHIRO F041 ET

100% BLACK, HORNED, Fullblood Cow

Reg. No.: FB39624

Birth Date: 2018-09-15

Offered by Misty Lane Cattle, LLC

SIRE	WORLD K'S MICHIFUKU	DAM	BR TAKAZAKURA 0606
	WORLD K'S SANJIROU		BR TAKAZAKURA 0606 3612
	WORLD K'S SUZUTANI		BR MS SANJIRO 0656
	BAR R NAKAGISHIRO 56T		LMR MS TAK-3612 741T
	KENRYU 1905		BR MICHIFUKU 1628
	WORLD K'S NAKAGISHI 5		BR MS MICH-1628 4630
	NAGAYOSHI 472016	BR MS KIKUHANA 8620	

BW	Adj. WW	SCD	Tenderness	Inbreeding Coefficient
50	268	AA	5	8.31%

Genetic Defects: FREE BY PEDIGREE

PE 4/28-7/9 to FB 27919. Preg checked safe and due 3/6/2021. Projected Heifer.



ML MS TAKAGISHIRO F041 ET Sells as Lot 36.

37

ML MS TAKAGISHIRO F045 ET

100% BLACK, HORNED, Fullblood Cow

Reg. No.: FB39628

Birth Date: 2018-09-19

Offered by Misty Lane Cattle, LLC

SIRE	WORLD K'S MICHIFUKU	DAM	BR TAKAZAKURA 0606
	WORLD K'S SANJIROU		BR TAKAZAKURA 0606 3612
	WORLD K'S SUZUTANI		BR MS SANJIRO 0656
	BAR R NAKAGISHIRO 56T		LMR MS TAK-3612 741T
	KENRYU 1905		BR MICHIFUKU 1628
	WORLD K'S NAKAGISHI 5		BR MS MICH-1628 4630
	NAGAYOSHI 472016	BR MS KIKUHANA 8620	

BW	Adj. WW	SCD	Tenderness	Inbreeding Coefficient
50	291	AA	7	8.31%

Genetic Defects: FREE BY PEDIGREE

PE 4/28-7/9 to FB 27919. Preg checked safe and due 2/7/2021. Projected Heifer.



ML MS TAKAGISHIRO F045 ET Sells as Lot 37.



38

ML MS TAKAGISHIRO F046 ET

100% BLACK, HORNED, Fullblood Cow

Reg. No.: FB39629

Birth Date: 2018-09-20

Offered by Misty Lane Cattle, LLC

SIRE	WORLD K'S MICHIFUKU	DAM	BR TAKAZAKURA 0606
	WORLD K'S SANJIROU		BR TAKAZAKURA 0606 3612
	WORLD K'S SUZUTANI		BR MS SANJIRO 0656
	BAR R NAKAGISHIRO 56T		LMR MS TAK-3612 741T
	KENRYU 1905		BR MICHIFUKU 1628
WORLD K'S NAKAGISHI 5	BR MS MICH-1628 4630	BR MS KIKUHANA 8620	
NAGAYOSHI 472016			

BW	Adj. WW	SCD	Tenderness	Inbreeding Coefficient
52	288	AA	8	8.31%

Genetic Defects: FREE BY PEDIGREE

PE 4/28-7/9 to FB 27919. Preg checked safe and due 3/1/2021. Projected Heifer.

Flush sister to Lots 36, 37.

ML MS TAKAGISHIRO F046 ET Sells as Lot 38.



39

ML MS TAK 741T MACHO F084

100% BLACK, HORNED, Fullblood Cow

Reg. No.: FB39591

Birth Date: 2018-11-18

Offered by Misty Lane Cattle, LLC

SIRE	ITOMORITAKA J2703	DAM	BR TAKAZAKURA 0606
	MFC ITOMORITAKA 0-41		BR TAKAZAKURA 0606 3612
	CHR MS MICHIFUKU 209S		BR MS SANJIRO 0656
	BAY ITO MACHO 177		LMR MS TAK-3612 741T
	ITOSHIGEFUJI		BR MICHIFUKU 1628
BAY FUJI MIKI 62	BR MS MICH-1628 4630	BR MS KIKUHANA 8620	
MISAMI			

BW	Adj. WW	SCD	Tenderness	Inbreeding Coefficient
58	344	AA	10	4.97%

Genetic Defects: FREE BY PEDIGREE

Sells open.

ML MS TAK 741T MACHO F084 Sells as Lot 39.



40

ML MS SHIGEMACHO F089

100% BLACK, HORNED, Fullblood Cow

Reg. No.: FB39596

Birth Date: 2018-11-23

Offered by Misty Lane Cattle, LLC

SIRE	ITOMORITAKA J2703	DAM	WORLD K'S HARUKI 2
	MFC ITOMORITAKA 0-41		WORLD K'S SHIGESHIGETANI
	CHR MS MICHIFUKU 209S		WORLD K'S SUZUTANI
	BAY ITO MACHO 177		MLC MS WK SHIGESHIGETANI C132
	ITOSHIGEFUJI		BR TAKAZAKURA 0606 3612
BAY FUJI MIKI 62	LMR MS TAK-3612 741T	BR MS MICH-1628 4630	
MISAMI			

BW	Adj. WW	SCD	Tenderness	Inbreeding Coefficient
54	349	AA	10	3.99%

Genetic Defects: FREE BY PEDIGREE

AI bred 8/28/2020 to FB 14967 AOICHI 2468Z. PE to . Preg checked safe and due 6/9/2021. Safe AI.

ML MS SHIGEMACHO F089 Sells as Lot 40.

741T Family

41

ML MS SHIGEMACHO F094

Reg. No.: FB39600

100% BLACK, HORNED, Fullblood Cow

Birth Date: 2018-11-25

Offered by Misty Lane Cattle, LLC

SIRE	ITOMORITAKA J2703	DAM	WORLD K'S HARUKI 2
	MFC ITOMORITAKA 0-41		WORLD K'S SHIGESHIGETANI
	CHR MS MICHIFUKU 209S		WORLD K'S SUZUTANI
	BAY ITO MACHO 177		MLC MS WK SHIGESHIGETANI C133
ITOSHIGEFUJI	BR TAKAZAKURA 0606 3612	LMR MS TAK-3612 741T	BR MS MICH-1628 4630
BAY FUJI MIKI 62			
MISAMI			

BW	Adj. WW	SCD	Tenderness	Inbreeding Coefficient
60	367	VA	8	3.99%

Genetic Defects: FREE BY PEDIGREE

AI bred 8/28/2020 to FB 14967 AOICHI 2468Z. Preg checked safe and due 6/9/2021. Safe AI.



ML MS SHIGEMACHO F094 Sells as Lot 41.

42

ML MS HARUKIRO G085

Reg. No.: FB51461

100% BLACK, HORNED, Fullblood Cow

Birth Date: 2019-12-06

Offered by Misty Lane Cattle, LLC

SIRE	TERUNAGADOI	DAM	WORLD K'S HARUKI 2
	KITATERUYASUDOI J2810		WORLD K'S SHIGESHIGETANI
	YOSHIMI3		WORLD K'S SUZUTANI
	LMR HARUKIRO 5340C		MLC MS WK SHIGESHIGETANI C132
BR ITOMICHI/0602 4632	BR TAKAZAKURA 0606 3612	LMR MS TAK-3612 741T	BR MS MICH-1628 4630
LMR MS ITOMICHI-4632 803			
BAR R 5P			

BW	Adj. WW	SCD	Tenderness	Inbreeding Coefficient
58	355	AA	10	6.30%

Genetic Defects: FREE

Sells open.

Another AA 10 female from the 741T line. This young female has the appearance to follow in the genetic footsteps of this great family with solid structure and abundant muscle.



ML MS HARUKIRO G085 Sells as Lot 42.

43

ML MS KOUSYUN G094

Reg. No.: FB51470

100% BLACK, HORNED, Fullblood Cow

Birth Date: 2019-12-14

Offered by Misty Lane Cattle, LLC

SIRE	YASUTANI DOI	DAM	BR TAKAZAKURA 0606
	YASUFUKU 930		BR TAKAZAKURA 0606 3612
	CHIZURU		BR MS SANJIRO 0656
	KOUSYUN		LMR MS TAK-3612 741T
OKUSHIGE 1803	BR MICHIFUKU 1628	BR MS MICH-1628 4630	BR MS KIKUHANA 8620
OKUITO 9			
ITOSACHIMI 6			

BW	Adj. WW	SCD	Tenderness	Inbreeding Coefficient
54	303	AA	8	4.26%

Genetic Defects: FREE

Sells open.

This direct daughter of 741T is just a young December heifer, but is already starting to show the muscle definition of her maternal line with plenty of depth.



ML MS KOUSYUN G094 Sells as Lot 43.

9337W Family



LMR MS YASUFUKU JR 9337W Sells as Lot 44.



MLC MS ITOSURU DOI D024 Sells as Lot 45.

44

LMR MS YASUFUKU JR 9337W

Reg. No.: FB10741

100% BLACK, HORNED, Fullblood Cow

Birth Date: 2009-07-07

Offered by Misty Lane Cattle, LLC

SIRE	YASUTANI DOI	DAM	WORLD K'S MICHIFUKU
	YASUFUKU 930		WORLD K'S SANJIROU
	CHIZURU		WORLD K'S SUZUTANI
	WORLD K'S YASUFUKU JR		LMR MS SANJIROU 601S
	MONJIRO 11550		JVP FUKUTSURU-068
KANEKO 5	CHR MS FUKUTSURU 107L		CHR MS TAKAZAKURA 044J
KANEKO 47492			

BW	Adj. WW	SCD	Tenderness	Inbreeding Coefficient
		AA	7	7.42%

Genetic Defects: **FREE BY PEDIGREE**
Sells open.

9337W is heavy Tajima bred for excellent marbling and meat as evidenced by her higher EBV's for muscle, marbling and marble fineness. She is a moderate sized cow that is very deep in her rib and maintains that depth from end to end. As you will see from the females in her family, she passes these traits with ease.

45

MLC MS ITOSURU DOI D024

Reg. No.: FB24121

100% BLACK, HORNED, Fullblood Cow

Birth Date: 2016-04-20

Offered by Misty Lane Cattle, LLC

SIRE	ITOKITATSURU	DAM	YASUFUKU 930
	ITOSURU DOI		WORLD K'S YASUFUKU JR
	YASUHIME		KANEKO 5
	CHR ITOSURU DOI 282T		LMR MS YASUFUKU JR 9337W
	WORLD K'S TAKAZAKURA		WORLD K'S SANJIROU
SUZUTAKA 2	LMR MS SANJIROU 601S		CHR MS FUKUTSURU 107L
WORLD K'S SUZUTANI			

BW	Adj. WW	SCD	Tenderness	Inbreeding Coefficient
52		VA	5	6.82%

Genetic Defects: **FREE BY PEDIGREE**

AI bred 4/17/2020 to FB 8177 BAR R 30T. PE 5/1-7/13 to FB 20585. Preg checked safe and due 3/1/2021. Projected Bull.

D024 is the true definition of a power cow. It starts with the thick hip and rear leg structure and builds through the muscle in her top. Her rib cage explodes from her shoulder back and she has volume and capacity to spare. With all this power she is still very angular through her front end.

9337W Family

46

ML MS ITOSURUSHIGENAMI F107

Reg. No.: FB41760

100% BLACK, HORNED, Fullblood Cow

Birth Date: 2018-12-24

Offered by Misty Lane Cattle, LLC

SIRE	SHIGESHIGENAMI 10632	DAM	ITOZURU DOI
	ITOSHIGENAMI		CHR ITOSURU DOI 282T
	FUKUYUKI		SUZUTAKA 2
	ML ITOSHIGENAMI 102B		MLC MS ITOSURU DOI D024
	BR MICHIFUKU 1604		WORLD K'S YASUFUKU JR
LMR TOMIKO	LMR MS YASUFUKU JR 9337W	LMR MS SANJIROU 601S	
BR MS TAKAZAKURA 0652			

BW	Adj. WW	SCD	Tenderness	Inbreeding Coefficient
52	326	VV	7	4.66%

Genetic Defects: FREE
Sells open.

This direct daughter of power cow D024 shows the same depth and capacity, as well as carrying her muscle deep into her quarter. The addition of TF 148 to her pedigree gives her more ability to produce outstanding marbling.



ML MS ITOSURUSHIGENAMI F107 Sells as Lot 46.

47

ML MS ITOMORITAKA G079 ET

Reg. No.: FB51473

100% BLACK, HORNED, Fullblood Cow

Birth Date: 2019-11-29

Offered by Misty Lane Cattle, LLC

SIRE	ITOHIRASHIGE	DAM	YASUFUKU 930
	ITOMORITAKA J2703		WORLD K'S YASUFUKU JR
	DAI 6 OEFUJII J565554-KURO KOH		KANEKO 5
	LMR RMW ITOMORITAKA		LMR MS YASUFUKU JR 9337W
	WORLD K'S SANJIROU		WORLD K'S SANJIROU
LMR MS SANJIROU 767T	LMR MS SANJIROU 601S	CHR MS FUKUTSURU 107L	
WORLD K'S NAKAZAKURA			

BW	Adj. WW	SCD	Tenderness	Inbreeding Coefficient
66	432	AA	9	4.94%

Genetic Defects: FREE
Sells open.

The introduction of Kedaka to this pedigree should add size and an abundance of marbling to G079 and G080, lots 47 and 48.



ML MS ITOMORITAKA G079 ET Sells as Lot 47.

48

ML MS ITOMORITAKA G080 ET

Reg. No.: FB51474

100% BLACK, HORNED, Fullblood Cow

Birth Date: 2019-11-30

Offered by Misty Lane Cattle, LLC

SIRE	ITOHIRASHIGE	DAM	YASUFUKU 930
	ITOMORITAKA J2703		WORLD K'S YASUFUKU JR
	DAI 6 OEFUJII J565554-KURO KOH		KANEKO 5
	LMR RMW ITOMORITAKA		LMR MS YASUFUKU JR 9337W
	WORLD K'S SANJIROU		WORLD K'S SANJIROU
LMR MS SANJIROU 767T	LMR MS SANJIROU 601S	CHR MS FUKUTSURU 107L	
WORLD K'S NAKAZAKURA			

BW	Adj. WW	SCD	Tenderness	Inbreeding Coefficient
64	383	AA	9	4.94%

Genetic Defects: FREE
Sells open.



ML MS ITOMORITAKA G080 ET Sells as Lot 48.

782T Family



LMR TOMIKO Sells as Lot 49.

49 LMR TOMIKO Reg. No.: FB8759
 100% BLACK, HORNED, Fullblood Cow Birth Date: 2007-11-09
 Offered by Misty Lane Cattle, LLC

SIRE	MONJIRO 11550	DAM	TAKAEI 1412
	WORLD K'S MICHIFUKU		WORLD K'S TAKAZAKURA
	MICHIKO 655635		DAI NI SAKURA 7
	BR MICHIFUKU 1604		BR MS TAKAZAKURA 0652
	BLUE ROCK MICHIFUKU		JVP FUKUTSURU-068
BR MS MICHIFUKU T4E 8605	JVP MS FUKUKANE 05E		
JVP MS KIKUSHIGE 09E	JVP CHISAHIME 662		

BW	Adj. WW	SCD	Tenderness	Inbreeding Coefficient
		VA	8	2.77%

782T's sire, BR Michifuku, is one of the top sires for Rib Eye Area. She is a very refined, feminine made cow with good length of body. She is very high Tajima breeding for outstanding Marbling and Meat Flavor.

Genetic Defects: FREE
 AI bred 4/17/2020 to FB 8177 BAR R 30T. PE 5/1-7/13 to FB 28464. Preg checked safe and due 1/27/2021. Safe AI. Projected Heifer.

Much like her mother this Yokosuru daughter presents a very refined elegance in her maternal appearance. Very long bodied and very angular in her shoulder and neck area. She is long and level over her hip, and has a flawless skeletal structure. The introduction of TF 148 from the sire side should improve marbling ability in the progeny.



ML MS SANJIROU 4P E074 Sells as Lot 50.

50 ML MS SANJIROU 4P E074 Reg. No.: FB32850
 100% BLACK, HORNED, Fullblood Cow Birth Date: 2017-12-17

Offered by Misty Lane Cattle, LLC

SIRE	ITOKITATSURU	DAM	WORLD K'S MICHIFUKU
	ITOZURU DOI		BR MICHIFUKU 1604
	AC YOKOSURU		BR MS MICHIFUKU T4E 8605
	CF504		LMR TOMIKO
	HIKOKURA 1/10		WORLD K'S TAKAZAKURA
			BR MS TAKAZAKURA 0652
			JVP MS FUKUKANE 05E

BW	Adj. WW	SCD	Tenderness	Inbreeding Coefficient
66	417	AA	5	1.46%

Genetic Defects: FREE BY PEDIGREE
 AI bred 4/17/2020 to FB 5061WK YASUFUKU JR. PE 5/1-7/13 to FB 28464. Preg checked safe and due 1/27/2021. Safe AI. Projected Bull.

51 ML MS KOUSYUN G084 Reg. No.: FB51471
 100% BLACK, HORNED, Fullblood Cow Birth Date: 2019-12-05

Offered by Misty Lane Cattle, LLC

SIRE	YASUTANI DOI	DAM	WORLD K'S MICHIFUKU
	YASUFUKU 930		BR MICHIFUKU 1604
	KOUSYUN		BR MS MICHIFUKU T4E 8605
	CHIZURU		LMR TOMIKO
	OKUSHIGE 1803		WORLD K'S TAKAZAKURA
			BR MS TAKAZAKURA 0652
			JVP MS FUKUKANE 05E

BW	Adj. WW	SCD	Tenderness	Inbreeding Coefficient
55	340	VV	5	4.80%

Genetic Defects: CL16C
 Sells open.



G084's sire is Kousyun, one of only two bulls that the US had access to that are son of the most famous bull in Japan, Yasafuku 930. Kousyun daughters are rare, so this is a real opportunity to build a donor program around this 782T cow family. As G084 grows you will see depth of rib and excellent muscling.

ML MS KOUSYUN G084 Sells as Lot 51.

707T Family

Four flush sisters implanted in consecutive years make up the 707T Family. They offer a nice blend of Fujiyoshi and Tajima for excellent carcass, marbling, marbling quality, Milk and size. As you can see, the Fujiyoshi influx has created females with extra length, depth and muscle. Whether you are wanting females to start a herd around or produce high quality, high yielding carcasses, these full sisters should be kept together!



ML MS TOMIKO E067 ET Sells as Lot 52.

52 ML MS TOMIKO E067 ET Reg. No.: FB32851
100% BLACK, HORNED, Fullblood Cow Birth Date: 2017-12-01

Offered by Misty Lane Cattle, LLC

SIRE	DAI 7 ITOZAKURA	DAIM	WORLD K'S SANJIROU
	ITOHANA		BAR R SANJIROU 4P
	TF KIKUHANA		BAR R MISS FUKUTSURU 47K
	DAI 7 ITOZAKURA		LMR MS SANJIROU 4P 707T
	NAYORI 1		WORLD K'S MICHIFUKU
NAYORI	BAR R MISS 24H	JVP MS KIKUCHISA 19E	

BW	Adj. WW	SCD	Tenderness	Inbreeding Coefficient
72	387	VA	4	0.61%

Genetic Defects: FREE BY PEDIGREE
AI bred 4/17/2020 to FB 5061 WK YASUFUKU JR. PE 5/1-7/13 to FB 28464. Preg checked safe and due 1/27/2021. Safe AI. Projected Heifer.

53 ML MS KIKUHANA F042 ET Reg. No.: FB39625
100% BLACK, HORNED, Fullblood Cow Birth Date: 2018-09-15

Offered by Misty Lane Cattle, LLC

SIRE	DAI 7 ITOZAKURA	DAIM	WORLD K'S SANJIROU
	ITOHANA		BAR R SANJIROU 4P
	TF KIKUHANA		BAR R MISS FUKUTSURU 47K
	DAI 7 ITOZAKURA		LMR MS SANJIROU 4P 707T
	NAYORI 1		WORLD K'S MICHIFUKU
NAYORI	BAR R MISS 24H	JVP MS KIKUCHISA 19E	

BW	Adj. WW	SCD	Tenderness	Inbreeding Coefficient
62	375	VA	4	0.61%

Genetic Defects: FREE BY PEDIGREE
PE 4/28-7/9 to FB 27919. Preg checked safe and due 3/6/2021. Projected Heifer.



ML MS KIKUHANA F042 ET Sells as Lot 53.



ML MS KIKUHANA D060 Sells as Lot 54.

54 ML MS KIKUHANA D060 Reg. No.: FB28465
 100% BLACK, HORNED, Fullblood Cow Birth Date: 2016-12-22

Offered by Misty Lane Cattle, LLC

SIRE	DAI 7 ITOZAKURA	DAIM	WORLD K'S SANJIROU
	ITOHANA		BAR R SANJIROU 4P
	TF KIKUHANA		BAR R MISS FUKUTSURU 47K
	DAI 7 ITOZAKURA		LMR MS SANJIROU 4P 707T
	NAYORI 1		WORLD K'S MICHIFUKU
NAYORI	BAR R MISS 24H		JVP MS KIKUCHISA 19E

BW	Adj. WW	SCD	Tenderness	Inbreeding Coefficient
80	444	VA	4	0.61%

55 MLC MS KIKUHANA C139 Reg. No.: FB24110
 100% BLACK, HORNED, Fullblood Cow Birth Date: 2015-12-08

Offered by Misty Lane Cattle, LLC

SIRE	DAI 7 ITOZAKURA	DAIM	WORLD K'S SANJIROU
	ITOHANA		BAR R SANJIROU 4P
	TF KIKUHANA		BAR R MISS FUKUTSURU 47K
	DAI 7 ITOZAKURA		LMR MS SANJIROU 4P 707T
	NAYORI 1		WORLD K'S MICHIFUKU
NAYORI	BAR R MISS 24H		JVP MS KIKUCHISA 19E

BW	Adj. WW	SCD	Tenderness	Inbreeding Coefficient
72		VA	4	0.61%

Genetic Defects: FREE BY PEDIGREE
 AI bred 4/17/2020 to FB 5061 WK YASUFUKU JR. PE 5/1-7/13 to FB 20585. Preg checked safe and due 3/1/2021. Projected Heifer.

Genetic Defects: FREE BY PEDIGREE
 AI bred 4/17/2020 to FB 8177 BAR R 30T. PE 5/1-7/13 to FB 20585. Preg checked safe and due 1/27/2021. Safe AI.



MLC MS KIKUHANA D060 Sells as Lot 55.



TBR TOMIKO 1-1 2058Y Sells as Lot 56.

56 **TBR TOMIKO 1-1 2058Y** Reg. No.: FB13395
 100% BLACK, HORNED, Fullblood Cow Birth Date: 2011-11-19

Offered by Donnara Thoroughbreds

SIRE	ITOMICHI	DAI 7 ITOZAKURA	DAM	BAR R TAKASURU 1 K
	TF ITOMICHI 1/2	TOMISAKAE 2/1		BAR R 12P
		DAI 3 KIYOHIME		JVP MS FUKUSHIGE T10E
	DAI 2 KINTOU	EZOKINTOU 1A		TBR TOMIKO 7037T
				WORLD K'S MICHIFUKU
			BAR R MISS 24H	
			JVP MS KIKUCHISA 19E	

BW	Adj. WW	SCD	Tenderness	Inbreeding Coefficient
				0.20%

Genetic Defects: **FREE BY PEDIGREE**
 Safe in calf for early spring to CX4 Kitaseki 102Z (FB14088).

2058Y was bred in the Triangle B Ranch program of Don Brown's. Don is known for the best use of Tekada Farms genetics, and 2058Y is no exception. Itomichi 1/2 was a direct import to Tekada farms from the Fujiyoshi line. The Dam is high Tajima and as you would expect from this mating, you get a larger framed, power cow with the ability to produce progeny with High quality, highly marbled carcasses with pounds and performance.



CX4 MS 13M-1018X-116Z Sells as Lot 57.

57 **CX4 MS 13M - 1018X - 116Z** Reg. No.: FB17222
 100% BLACK, HORNED, Fullblood Cow Birth Date: 2012-12-17

Offered by Donnara Thoroughbreds

SIRE	SHIGEFUKU J1822	DAI 20 HIRASHIGE 287	DAM	BAR R SANJIROU 4P
	005 SHIGEFUKU 13M	MORIKITA J141042		TBR TATSUYA 7036T
		KITATERUYASUDO J2810		BR MS YASUFUKU 0609
	WESTHOLME ITOYASUDO J13G	KITATEMAKO J14138		TBR TOMIKO 2-1 1018X
				BAR R 12P
				TBR TOMIKO 2 7040T
			BAR R MISS 24H	

BW	Adj. WW	SCD	Tenderness	Inbreeding Coefficient
56	404			2.35%

Genetic Defects: **FREE**
 Safe in calf for early spring to CX4 Kitaseki 102Z (FB14088).

116Z is a cow that cattlemen will love for her beauty. She has a bold spring to her extra deep rib cage. She is very long and level over her top and hip, and expresses a tremendous shape to her muscle. In the rotational breeding system this mating mixes the larger framed and better maternal Kedaka line with the excellent carcass Tajima line, truly the way rotational breeding is supposed to work.

58 **CX4 MS 1018X - 133A** Reg. No.: FB17220
 100% BLACK, HORNED, Fullblood Cow Birth Date: 2013-03-04

Offered by Donnara Thoroughbreds

SIRE	UKB DIA 6 KITASEKI	SHINMORI DOI 587	DAM	BAR R SANJIROU 4P
		DAI 6 SEIZAN		TBR TATSUYA 7036T
		SEIZAN 17		BR MS YASUFUKU 0609
		DAI 8 YUHOU		TBR TOMIKO 2-1 1018X
		KITASEKIHIRO		BAR R 12P
		SEKINAKADA 28		TBR TOMIKO 2 7040T
			BAR R MISS 24H	

BW	Adj. WW	SCD	Tenderness	Inbreeding Coefficient
76				0.72%

Genetic Defects: **FREE BY PEDIGREE**
 Safe in calf for early spring to CX4 Kitaseki 102Z (FB14088).

This maternal sister to lot 57 is sired by the Larger Framed Shimane bull UKB Dai 6 Kitaseki, creating another perfectly matched set of genes from rotational breeding.

A family affair

Donnara Thoroughbreds

59

CX4 MS 36M - 9038W - 135A

Reg. No.: FB17221

100% BLACK, HORNED, Fullblood Cow

Birth Date: 2013-03-07

Offered by Donnara Thoroughbreds

SIRE	SHINMORI DOI 587	DAM	BAR R FUKUTSURU 36H
	DAI 6 SEIZAN		LMR YOJIMBO
	SEIZAN 17		BR MS YASUFUKU 0609
	UKB DIA 6 KITASEKI		TBR YASU 2 9038W
	DAI 8 YUHOU		WORLD K'S SANJIROU
KITASEKIHIRO	LMR MS SANJIROU 617S	CHR KIKUHANAHIME	
SEKINAKADA 28			

BW	Adj. WW	SCD	Tenderness	Inbreeding Coefficient
83				1.08%

Genetic Defects: **FREE**

Safe in calf for early spring to CX4 Kitaseki 102Z (FB14088).

A paternal sister to lot 58, this cow's dam descends from the most noted bull in Japan Yasafuku 930. She is a deep bodied powerhouse that offers the best of size, milk and carcass.



CX4 MS 36M-9038W-135A Sells as Lot 59.

60

TBR YASUKO 1-3 2148Y

Reg. No.: FB16354

100% BLACK, HORNED, Fullblood Cow

Birth Date: 2011-10-22

Offered by Donnara Thoroughbreds

SIRE	DAI 7 ITOZAKURA	DAM	JVP FUKUTSURU-068
	ITOMICHI		LMR FUKUTSURU 611S
	TOMISAKAE 2/1		HOSHI
	ITOMICHI TF 728		TBR YASUKO 9018W
	ITOSHIGENAMI		WORLD K'S SANJIROU
CF504	BR MS SANJIRO 0630	METANI	
HIKOKURA 1/10			

BW	Adj. WW	SCD	Tenderness	Inbreeding Coefficient
				1.89%

Genetic Defects: **FREE BY PEDIGREE**

Safe in calf for early spring to CX4 Kitaseki 102Z (FB14088).

Not only is 2148Y a very attractive female to look at with her smooth lines and transitions from shoulder to rib and flawless structure, but as well she has a unique, foundation pedigree that goes back to one of the four import cos Fujiko.



TBR YASUKO 1-3 2148Y Sells as Lot 60.

61

CX4 MS 1006X -129A

Reg. No.: FB17219

100% BLACK, HORNED, Fullblood Cow

Birth Date: 2013-02-03

Offered by Donnara Thoroughbreds

SIRE	MONJIRO 11550	DAM	ITOFUJI 483
	WORLD K'S MICHIFUKU		ITOSHIGEFUJI
	MICHIKO 655635		DAI 30 NOBORU J920752
	KR MICH-400-351		TBR HIKOFUJINAMI 3 1006X
	JVP KIKUYASU-400		ITOSHIGENAMI
JVP MS KIKUSHIGE 08E	CF 500	HIKOKURA 1/10	
JVP YURIKO-1 050			

BW	Adj. WW	SCD	Tenderness	Inbreeding Coefficient
57				0.00%

Genetic Defects: **FREE**

Safe in calf for early spring to CX4 Kitaseki 102Z (FB14088).

On the Dam side of this pedigree you have the ultimate combination of TF 147 and TF 148, and the top side you have the Kay Ranch Bull KR Mich 400-351 that is known for producing the big powerful kind that cattlemen love.





62

CX4 MS HIROSHIGE 114Z

100% BLACK, HORNED, Fullblood Cow

Reg. No.: FB18113

Birth Date: 2012-11-08

Offered by Donnara Thoroughbreds

SIRE	MONJIRO 11550	DAM	HIRASHIGETAYASU J2351
	WORLD K'S HARUKI 2		WESTHOLME HIRASHIGETAYASU Z278
	SAKURA 2 741638		WESTHOLME OHYURIHIME X106
	LMR HIRO 0195X		LMR MS HIRASHIGE-Z278 0141X
	WORLD K'S SANJIROU		BR TAKAZAKURA 0606 3612
BR MS SANJIRO 0656	LMR MS TAK-3612 749T		BR MS ITOMICHI/0602 3655
	MISS BAR R 301H		

BW	Adj. WW	SCD	Tenderness	Inbreeding Coefficient
50	341			7.46%

Genetic Defects: FREE BY PEDIGREE

Safe in calf for early spring to CX4 Kitaseki 102Z (FB14088).

You will find the ever popular Haruki 2 in the pedigree of this beef machine. Look at the big shape of muscle down her top and the thickness of her quarter. Big and deep ribbed, this is a big time producer.

CX4 MS HIROSHIGE 114Z Sells as Lot 62.



63

CX4 YUME 106Z

100% BLACK, HORNED, Fullblood Cow

Reg. No.: FB15507

Birth Date: 2012-11-03

Offered by Donnara Thoroughbreds

SIRE	YASUFUKU 930	DAM	KIKUYASU DOI 575
	WORLD K'S YASUFUKU JR		JVP KIKUYASU-400
	KANEKO 5		FUKUYOSHI 703223
	CHR YASUFUKU 246T		AC YUME
	KITATERUYASUDO J2810		TF KIKUHANA
CHR MS KITATERU 59J	CHR MS KIKUSHIGE 018		JVP MS KIKUSHIGE 403
	CHR KIKUHANAHIME		

BW	Adj. WW	SCD	Tenderness	Inbreeding Coefficient
				3.59%

Genetic Defects: F11P

Safe in calf for early spring to CX4 Kitaseki 102Z (FB14088).

This broody matron is made very well with a deep, bold sprung rib, and a powerful, big hip and hind leg. She displays what happens with a good blend of Tajima and Fujiyoshi.

CX4 YUME 106Z Sells as Lot 63.

64 CX4 YUME 110Z Reg. No.: FB15505 Birth Date: 2012-11-06

Offered by Donnara Thoroughbreds

SIRE	YASUFUKU 930	DAM	KIKUYASU DOI 575
	WORLD K'S YASUFUKU JR		JVP KIKUYASU-400
	KANEKO 5		FUKUYOSHI 703223
	CHR YASUFUKU 246T		AC YUME
	KITATERUYASUDO J2810		TF KIKUHANA
CHR MS KITATERU 59J	CHR MS KIKUSHIGE 018		JVP MS KIKUSHIGE 403
	CHR KIKUHANAHIME		

BW	Adj. WW	SCD	Tenderness	Inbreeding Coefficient
				3.59%

Genetic Defects: F11P

Safe in calf for early spring to CX4 Kitaseki 102Z (FB14088).

A full sister to lot 63.

65

CX4 MS ITOZURU DOI 121Z

100% BLACK, HORNED, Fullblood Cow

Reg. No.: FB15511

Birth Date: 2012-12-29

Offered by Donnara Thoroughbreds

SIRE	MONJIRO 11550	DAM	ITOKITATSURU
	WORLD K'S HARUKI 2		ITOZURU DOI
	SAKURA 2 741638		YASUHIME
	WORLD K'S SHIGESHIGETANI		CHR MS ITOZURU DOI 349
	TANISHIGE 1526		JVP FUKUTSURU-068
WORLD K'S SUZUTANI	MJB MS KITAFUKU 05K		CHR MS KITAGUNI 037H
	SUZUNAMI 472255		

BW	Adj. WW	SCD	Tenderness	Inbreeding Coefficient
				3.59%

Genetic Defects: F11P

Safe in calf for early spring to CX4 Kitaseki 102Z (FB14088).

Here is a direct daughter of the breeding machine Shigeshigetani. The dams side is an interesting blend of Fujiyoshi and Tajima.

Crossbow Cattle, Inc.

66

CB CROSSBOW MS BEEF 312G ET

Reg. No.: FB49578

100% BLACK, HORNED, Fullblood Cow

Birth Date: 2019-10-11

Offered by Crossbow Cattle, Inc.

SIRE	MONJIRO 11550	DAM	BAR R FUKUTSURU 36H	
	WORLD K'S HARUKI 2		LMY YOJIMBO	
	SAKURA 2 741638		BR MS YASUFUKU 0609	
	WORLD K'S SHIGESHIGETANI		DANSON	WORLD K'S SANJIROU
	TANISHIGE 1526		CHR MS SANJIROU 186R	
WORLD K'S SUZUTANI	CHR MS KITAGUNI 84L			
	SUZUNAMI 472255			

BW	Adj. WW	SCD	Tenderness	Inbreeding Coefficient
48	500 ACT			9.11%

Genetic Defects: **FREE BY PEDIGREE**

Sells open.

Bred in the famous Tally Windham program, this Shigesigetani daughter offers a life of potential. She is a deep bodied, huge hipped female, that has a pedigree built to last. This female projects to have the best of Marbling, Growth and Maternal traits.



CB CROSSBOW MS BEEF 312G ET Sells as Lot 66.

67

CB313G

Reg. No.: FB49579

100% BLACK, HORNED, Fullblood Bull

Birth Date: 2019-10-08

Offered by Crossbow Cattle, Inc.

SIRE	MONJIRO 11550	DAM	BAR R FUKUTSURU 36H	
	WORLD K'S HARUKI 2		LMY YOJIMBO	
	SAKURA 2 741638		BR MS YASUFUKU 0609	
	WORLD K'S SHIGESHIGETANI		DANSON	WORLD K'S SANJIROU
	TANISHIGE 1526		CHR MS SANJIROU 186R	
WORLD K'S SUZUTANI	CHR MS KITAGUNI 84L			
	SUZUNAMI 472255			

BW	Adj. WW	SCD	Tenderness	Inbreeding Coefficient
60	353			9.11%

Genetic Defects: **FREE BY PEDIGREE**

If you are looking for a herd sire that offers a real balance of traits, this full brother to lot 66 is your man.



CB313G Sells as Lot 67.

68

CB 301G

Reg. No.: FB45745

100% BLACK, HORNED, Fullblood Bull

Birth Date: 2019-02-28

Offered by Crossbow Cattle, Inc.

SIRE	HIRASHIGETAYASU J2351	DAM	TBR ITOFUJINAMI 1003X
	WESTHOLM HIRASHIGETAYASU Z278		CX4 ITOFUJINAMI 101Z
	WESTHOLM OHYURIHIME X106		TBR YASU 2 9038W
	TAJIMAX		CX4 MS SHINJU 1055X-282B
	373 SHIGARU		LMR FUKUTSURU 625S
GAW SANSHIGA	TBR SHINJU 1055X		
	CHR MS SANJIROU 309T		BR MS KIKUYASU 4602

BW	Adj. WW	SCD	Tenderness	Inbreeding Coefficient
61	400			3.97%

Genetic Defects: **FREE BY PEDIGREE**

Here is an extremely long and powerful son of Tajimax. This pedigree offers the tops in Carcass traits.



CB 301G Sells as Lot 68.



69

CB 304G ET

100% BLACK, HORNED, Fullblood Bull

Reg. No.: FB46501

Birth Date: 2019-04-10

Offered by Crossbow Cattle, Inc.

SIRE	DAI 20 HIRASHIGE 287	DAM	WORLD K'S HARUKI 2
	HIRASHIGETAYASU J2351		WORLD K'S SHIGESHIGETANI
	DAI 5 YURUHIME		WORLD K'S SUZUTANI
	CHR HIRASHIGE TAYASU 533		PCW MS MS SHIGEZURU DOI 137 E9
	WORLD K'S TAKAZAKURA		ITOZURU DOI
SUZUTAKA 2	CHR MS ITOZURU DOI 380		
WORLD K'S SUZUTANI	CHR MS SANJIROU 186R		

BW	Adj. WW	SCD	Tenderness	Inbreeding Coefficient
71	475			5.53%

Genetic Defects: FREE BY PEDIGREE

A nice mix of Fujiyoshi and Kedaka for excellent balance of calving ease and growth with excellent maternal traits. There is a high amount of marbling and fertility in this pedigree.

CB 304G ET Sells as Lot 69.

A family affair

70

CB 305G ET

100% BLACK, HORNED, Fullblood Bull

Reg. No.: FB46502

Birth Date: 2019-05-28

Offered by Crossbow Cattle, Inc.

SIRE	DAI 7 ITOZAKURA	DAM	WORLD K'S MICHIFUKU
	KITAGUNI 7/8		WORLD K'S SANJIROU
	KITAGUNI 7		WORLD K'S SUZUTANI
	WORLD K'S KITAGUNI JR.		BAR R 57T
	KOUFUKU		KENRYU 1905
WORLD K'S NAKAYUKI	WORLD K'S NAKASHIGE 5		
NAKAHANA 3	NAGAYOSHI 472016		

BW	Adj. WW	SCD	Tenderness	Inbreeding Coefficient
71	300			3.15%

Genetic Defects: FREE BY PEDIGREE

This pedigree combines the best from all the prefectures for a well rounded bull that combines Carcass meat and marbling with growth and maternal traits.



71

CB 307G

100% BLACK, HORNED, Fullblood Bull

Reg. No.: PENDING

Birth Date:

Offered by Crossbow Cattle, Inc.

SIRE	YOUHOU BH184	DAM	WORLD K'S HARUKI 2
	HAKUHOU BR92 BH514		WORLD K'S SHIGESHIGETANI
	SUGI 1ST B898560		WORLD K'S SUZUTANI
	MAZDA		LL MS SHIGESHIGETANI 30W
	YUTAKA-ICHI BH253		WORLD K'S KITAGUNI JR.
MASUTANI B1136818	CHR MS KITAGUNI 037H		
MASUMOYI B891992	CHR MS KIKUHIME 007F		

BW	Adj. WW	SCD	Tenderness	Inbreeding Coefficient
				0.00%

Genetic Defects: CHSP

A rare direct son of Mazda, one of the original import bulls.

CB 307G Sells as Lot 71.

Semen and Frozen Embryos

72

BAR R D8 (FB26029) - 5 UNITS SEMEN

Offered by Crossbow Cattle, Inc.

SIRE	ITOMORITAKA J2703	DAM	BAR R 37R
	BAR R ITOMORITAKA 42Z		BAR R 52Z
	BAR R MISS 2N		BAR R MISS 1N

73

BAR R D8 (FB26029) - 5 UNITS SEMEN

Offered by Crossbow Cattle, Inc.

SIRE	ITOMORITAKA J2703	DAM	BAR R 37R
	BAR R ITOMORITAKA 42Z		BAR R 52Z
	BAR R MISS 2N		BAR R MISS 1N

74

5 FROZEN EMBRYOS

Offered by Wagyu Florida

SIRE	MACQUARIE WAGYU Y408 ET	DAM	CX4 ITOFUJINAMI 101Z
	MACQUARIE PRELUDE M0495 (FB39771)		CX4 MS SHINJU 1055X-282B (FB21076)
	MACQUARIE WAGYU C1589 ET		TBR SHINJU 1055X

Macquarie Prelude has been one of the most used bulls in the World for the past few years. He is the up and coming sire with an incredible balance of traits in Breedplan including top 5% for Wagyu Breeder Index, Self Replacing Index, Fullblood Terminal Index and F1 Terminal Index. The dam of these embryos has an interesting pedigree that include TF 147, TF 148, JVP 068, and JVP 400.

75

5 FROZEN EMBRYOS

Offered by Wagyu Florida

SIRE	MACQUARIE WAGYU Y408 ET	DAM	TF KIKUHANA
	MACQUARIE PRELUDE M0495 (FB39771)		MLC MS KIKUHANA C141
	MACQUARIE WAGYU C1589 ET		LMR MS SANJIROU 4P 707T

Macquarie Prelude has been one of the most used bulls in the World for the past few years. He is the up and coming sire with an incredible balance of traits in Breedplan including top 5% for Wagyu Breeder Index, Self Replacing Index, Fullblood Terminal Index and F1 Terminal Index. The dam is a TF Kikuhana/Sanjirou daughter.

76

5 FROZEN EMBRYOS

Offered by Wagyu Florida

SIRE	WORLD K'S MICHIFUKU (FB1615)	DAM	C FREE'S TAKAZAKURA (17521)
	SMO SUMO CATTLE CO MICHIFUKU F154 (FB42653)		C FREE'S ITOMICHIKURA CFF524 (FB23407)
	SMO SUMO CATTLE CO TANI C016 ET (FB42652)		TAI MS ITOMICHI B043W (FB10030)

Sumo Cattle Co Michifuku F154, FB23407 whose main sire influence is by Fukutsuru-068, Michifuku, Haruki 2 and Takazakura. The sire F154 is probably the best sire to come available in the USA with no genetic diseases. He has a 2.0 Marble Score, .51 Marble Fineness, a \$302 Self Replacing Index which are all in the top 1%! If that weren't enough he also has a 38 Carcass Weight putting him in the top 6% for that category. We have his calves on the ground already and they are strong, great looking heifers! Here he has been mated to a well balanced female who shows sire influence from many of the breeds leaders. This young cow flushed 25 Grade #1's in her first flush! Quality embryos destined to produce extremely fertile progeny.

77

5 FROZEN EMBRYOS

Offered by Wagyu Florida

SIRE	WORLD K'S MICHIFUKU (FB1615)	DAM	GWW YASUFUKU JR 90713 (FB19387)
	SMO SUMO CATTLE CO MICHIFUKU F154 (FB42653)		CFF C FREES MAZDA 646E (FB28311)
	SMO SUMO CATTLE CO TANI C016 ET (FB42652)		MS TR 5231 (FB21439)

Sumo Cattle Co Michifuku F154, FB23407 whose main sire influence is by Fukutsuru-068, Michifuku, Haruki 2 and Takazakura. The sire F154 is probably the best sire to come available in the USA with no genetic diseases. He has a 2.0 Marble Score, .51 Marble Fineness, a \$302 Self Replacing Index which are all in the top 1%! If that weren't enough he also has a 38 Carcass Weight putting him in the top 6% for that category. We have his calves on the ground already and they are strong, great looking heifers! Here he has been mated to a well balanced female who shows sire influence from many of the breeds leaders. This young cow flushed 25 Grade #1's in her first flush! Quality embryos destined to produce extremely fertile progeny.

78

5 FROZEN EMBRYOS

Offered by Donarra

SIRE	MONJIRO 11550 (FB201)	DAM	LMR HIRO 0195X
	WORLD K'S MICHIFUKU (FB1615)		CX4 MS HIROSHIGE 114Z (FB18113)
	MICHIKO		LMR MS HIRASHIGE-Z278 0141X

79A

5 FROZEN EMBRYOS

Offered by Donarra

SIRE	MONJIRO 11550 (FB201)	DAM	WORLD K'S SHIGESHIGETANI (FB2907)
	WORLD K'S HARUKI 2 (FB1614)		CX4 MS ITOZURU DOI 121Z
	SAKURA 2 741638 (FB206)		CHR MS ITOZURU DOI 349 (FB9764)

Frozen Embryos

79B 5 FROZEN EMBRYOS

Offered by Donarra

SIRE
MONJIRO 11550 (FB201)
WORLD K'S HARUKI 2 (FB1614)
SAKURA 2 741638 (FB206)

DAM
WORLD K'S SHIGESHIGETANI (FB2907)
CX4 MS ITOZURU DOI 121Z (FB15511)
CHR MS ITOZURU DOI 349 (FB9764)

80A 5 FROZEN EMBRYOS

Offered by Donarra

SIRE
ITOZURU DOI (FB3685)
CHR ITOSURU DOI 282T (FB7738)
SUZUTAKA 2 (FB6032)

DAM
WORLD K'S SHIGESHIGETANI (FB2907)
CX4 MS ITOZURU DOI 121Z (FB15511)
CHR MS ITOZURU DOI 349 (FB9764)

80B 5 FROZEN EMBRYOS

Offered by Donarra

SIRE
ITOZURU DOI (FB3685)
CHR ITOSURU DOI 282T (FB7738)
SUZUTAKA 2 (FB6032)

DAM
WORLD K'S SHIGESHIGETANI (FB2907)
CX4 MS ITOZURU DOI 121Z (FB15511)
CHR MS ITOZURU DOI 349 (FB9764)

81 5 FROZEN EMBRYOS

Offered by Donarra

SIRE
WORLD K'S SANJIROU (FB2501)
BAR R NAKAGISHIRO 56T (FB7719)
WORLD K'S NAKAGISHI 5 (FB2895)

DAM
UKB DIA 6 KITASEKI (FB6204)
CX4 MS 1018X - 133A (FB17220)
TBR TOMIKO 2-1 1018X (FB12741)

82A 5 FROZEN EMBRYOS

Offered by Donarra

SIRE
BAR R SHIGESHIGETANI 30T (FB8177)
BAR R SABURO 53Y (FB13915)
BAR R MISS 2N (FB5446)

DAM
ITOMICHI TF 728 (FB7585)
TBR YASUKO 1-3 2148Y (FB16354)
TBR YASUKO 9018W (FB10495)

82B 5 FROZEN EMBRYOS

Offered by Donarra

SIRE
BAR R SHIGESHIGETANI 30T (FB8177)
BAR R SABURO 53Y (FB13915)
BAR R MISS 2N (FB5446)

DAM
ITOMICHI TF 728 (FB7585)
TBR YASUKO 1-3 2148Y (FB16354)
TBR YASUKO 9018W (FB10495)

SCHACHER AUCTION SERVICES

PO Box 33804, Fort Worth, Texas 76162

Pre-Sort
First Class Mail
U.S. Postage
PAID
SlateGroup

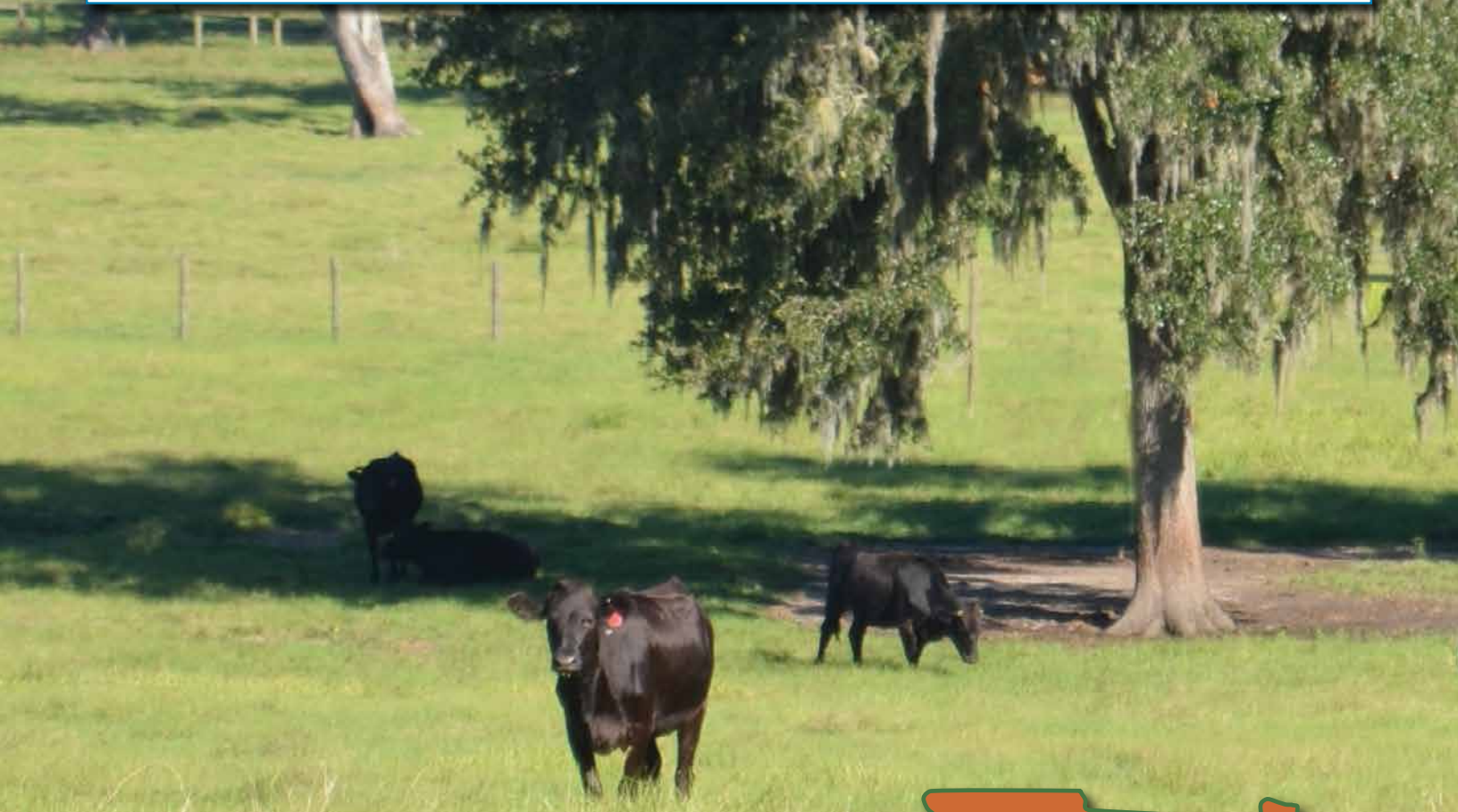

SUNSHINE STATE *Sale*

Misty Lane Cattle. Ocala. FL **11.7.2020** 1:00 PM EST

A family affair

HOSTED BY MISTY LANE CATTLE

FEATURING MANY FOUNDATION DONORS AND THEIR DAUGHTERS.

