HERD BUILDER BULL SALE

"Building better herds one bull at a time"

At **JR RANCH**

Othello, WA

2.20.21

1 PM PDT

110 Angus Bulls
10 Red Bulls

Fall Yearlings & Two Year-Olds

HERD BUILDER BULL SALE

"Building better herds one bull at a time"

At **JR RANCH**

2.20.21 - 1 PM PDT

GOURMET BURGER LUNCH - 11:30

JR RANCH SALE BARN - OTHELLO, WA

1892 W HATTON RD (CORNER OF HATTON RD & HWY 17)

SALE DAY PHONES:

509-750-8671 JEFF SCHMIDT
509-760-2832 JEFF SACKMANN

509-989-2855 BUTCH BOOKER, AUCTIONEER
509-750-2185 ROD WESSELMAN, WESSELMAN LIVESTOCK
208-890-4517 MARK FRISBIE, WESTERN AG REPORTER
916-947-2392 LOGAN IPSEN, WESTERN LIVESTOCK JOURNAL
208-312-2386 JARED PATTERSON, ANGUS JOURNAL
208-599-2962 KATIE COLYER, SUPERIOR LIVESTOCK

MOTEL ACCOMODATIONS & TRANSPORTATION: We would be happy to arrange motels or transport you from a local airport as requested. If you need any assistance making travel arrangements please contact Pam Schmidt (509-488-2158) or Jaime Sackmann (509-989-5970).

LIABILITY: All persons attending the sale and related functions do so at their own risk. JR Ranch, its staff and representatives assume no liability, legal or otherwise, for any accidents or injuries that occur.

JR Ranch

There Is A Difference!

Jeff Schmidt
Othello, WA
(509)750-8671

*A 3% processing fee will be added.

SACKMANN

Cattle Company

Jeff Sackmann
Warden, WA
(509)760-2832

VOLUME DISCOUNT

5% if you buy 5 to 9 bulls
10% on 10 or more bulls

SUPERIOR Productions

VIDEO SALE

Bulls will be moved to the JR Ranch Sale barn on 2/19. Bulls will not go through ring.

HOW TO PARTICIPATE AS AN ABSENTEE BUYER

We have made preparations to bid and buy livestock through Superior Productions' **"Call or Click-To-Bid"** service for those unable to attend in person on sale day. **Please note that all of the lots in the sale will also be available for viewing online prior to sale day at www.superiorlivestock.com.**

HERE'S HOW IT WORKS

Turn in Bids Over the Phone. This is our traditional method of buying livestock and is the suggested process for anyone who does not have consistent, high-speed internet. To get started simply go online to www.superior-livestock.com and click on the tab titled "Register for a Buyer Number". Select the registration form for Superior Productions and print the registration form. Fill it out and fax it in to Superior Productions at (817) 378-3380 with a signature on it. You can also mail it in to the address provided on the form. Upon receipt of this information Superior will call you with a buyer's number and the bid line phone number that you will use on sale day to place bids over the phone.

Click-To-Bid. This is Superior's online bidding program for cattle buying. **Please note that high speed internet is required – this is not for dial-up or satellite internet.** Registration is free, but you must become a member of www.superiorclicktobid.com to sign up. Becoming a member is easy – just go to the homepage of www.superiorclickto-bid.com and follow the out-lined steps to get started. Input your information and select a username and password. You will receive an e-mail confirming you are a member. From that point forward you just have to sign in and select the sale you would like to register for and once approved by the ranch you will receive an e-mail confirming which sale you are now registered for.

Viewing the Auction. The sale will be broadcast via satellite on Dish Network channel 998. *Please note that there is a delay if you are watching the auction on television so be sure to call in a couple lots ahead of the lot you are interested in bidding on.* The sale will also be broadcast live on the internet at both www.superiorlivestock.com and www.superiorclicktobid.com. The video feed on the homepage of www.superiorlivestock.com looks the same as the video feed on TV and can be watched over a smartphone or tablet. Remember you can call in to bid whether watching on the TV or on the internet, but you must be a member of www.superiorclicktobid.com to "click-to-bid".

Buyers will be contacted by the ranch after the sale for payment and delivery details. IF YOU NEED ANY ASSISTANCE CALL SUPERIOR AT (800) 422-2117.

TERMS & CONDITIONS: Terms of this sale are cash, or a good check, unless arrangements are made prior to the sale. Settlement to be made immediately at the conclusion of the sale, before animals are loaded. All supplements to this catalog or announcements made from the block take precedence over what is written in this book. Registration papers will be transferred upon request.

The most customer friendly GUARANTEE in the Bull Business!

Our top priority is to produce breeding stock that will perform for our customers. We take pride in breeding and developing bulls that are sound, functional and fertile. Bulls have passed a complete Breeding Soundness Examination by Dr. Don Peter, Hermiston, Oregon and are guaranteed breeders.

For years we have offered the most customer friendly, one year, money back guarantee in the bull business. We are easier to deal with than an insurance company!

Every bull purchased in the Herd Builder Bull Sale on February 20th 2021 regardless of price–
First year – (must contact us by 2/20/2022) Full 100% refund for failure of any kind.

Bulls purchased for $3000 or more are covered two additional years against a failed semen test or unsoundness due to foot structure!

Every bull in this sale with a purchase price of $3000 or more will be covered for 3 years against foot structure problems that impede travel or a failed semen test. If such an issue occurs, and a suitable replacement is not available or desired, we will **refund** (credit toward a future purchase **only** if you prefer) the difference of the purchase price and salvage value on a pro-rated basis as follows:

Second year – contact us by 2/20/2023 (Purchase price – salvage) x 67% = REFUND
Third year – contact us by 2/20/2024 (Purchase price – salvage) x 33% = REFUND

PLEASE check out immediately after the sale!

FREE DELIVERY to Washington, Oregon and Idaho. Trips exceeding 500 miles one way will be made at cost. Understand that spring is an extremely busy time in our farming operations and while we will do our best to accomodate every buyer's needs, some deliveries will be combined to minimize trips or fit our schedule. We appreciate your cooperation in this regard.

Buyers of 5 or more bulls will receive delivery at a time of the buyer's convenience.

Haul your bulls home within 3 days of the sale and save $50 per bull.
Out of state buyers; older bulls may require a TRICH test prior to leaving Washington.

Pedigree Block Key:

Bull's Name (potential genetic condition carriers noted with (--P))

Registration #
(+ indicates an ET calf)

Birth Date

Lot — **95** JR/SCC SAMPLE 0545 (OHP) — Freeze Brand

+197--268 9/9/19 0545

Pedigree
(# indicates Pathfinder)

#Coleman Charlo 0256
Coleman Bravo 6313
Coleman Donna 714

VDAR Right Time 1073
#V D A R Lass 9732
V D A R Lass 6300

#O C C Paxton 730P
Bohi Abigale 6014
#Connealy Onward
Coleman Donna 386
#Leachman Right Time
VDAR Polly 0154
#B C C Bushwacker 41-93
VDAR Lass 8516

CED	11
BW	-0.1
WW	53
YW	95
Milk	26
$EN	0
$W	62
$M	64

EPD's

$ Energy Index
$ Weaned Calf Index
$ Maternal Index

	Actual					Adjusted				
	BW	WW	YW	1/20	SC	205	Ratio	365	Ratio	Dam NR
Actual Weights	84	822	1340	1545	42	722	100	1250	100	6/104

Dam's Nursing Ratio
calves/average weaning ratio

Birth
Weaning
Yearling
Weight & Scrotal Circumference (semen test day)
Adjusted Weights & Contemporary Group Ratio

UPDATED EPDS & $INDEXES: The EPDs printed in this catalog are current as of 1/19/2021. EPDs are updated every week by the American Angus Association, and may vary slightly due to the time between the catalog being produced and sale day. To check the most current EPDs visit the American Angus Association website (angus.org).

Hello to everyone and thanks for taking the time to check out the bulls. We have once again assembled a lineup of bulls that excel in so many convenience traits that are often overlooked today in the quest for numbers or some high percentile ranking. We continue to search for and focus on the cattle that thrive on standing forage; Cattle that have the ability to graze year-round with NO supplement other than salt and mineral. I admit that at first thought, that sounded easy, just go buy moderate framed, easy fleshing cows and mate them to bulls of the same type and just kick back and enjoy the process. Well, as usual, it wasn't quite that cut and dried, but we have darn sure made huge progress here in the last decade. We have taken about 350lbs of weight off the average cow here and moved to an April/May calving window, removed all protein or energy supplements in the winter, changed the way we graze in the summer and increased the pounds of calves this ranch produces by 80%. In another couple years I think we will have fully doubled the production here. This change is not simply because we changed the type of cattle. Many management practices have added to the increase as well. But I do know that we would not be as successful if we had not changed the "type and kind"of cow that walks here. Our quest for moderate, easy fleshing, good uddered, good footed, no excuses females has begun to really take shape. I guess I'm just really trying to say that if you like good moderate cattle that tend to stay in better condition while requiring less supplemental feed than most, have pretty udders and good feet, well, I think we can do you some good.

This particular set of bulls is a first for me. They were developed solely on grass or some type of standing forage until September of this year. They ran out last winter with no supplement at all. Really interesting to see the differences in the bulls come springtime. Some looked ok. Others looked pretty hungry. But it allowed a real look at what they could do outside of the feedlot. It's pretty easy to make them look good at the feed bunk with supplemental protein and energy. Fat is a great equalizer when evaluating bulls, but then it becomes a bigger challenge to sort them and have any real idea of true fleshing ability. They summered in two groups, one on traditional irrigated pasture and the others on some irrigated and some dry unimproved pasture. In September they went into the feedlot to a ration of alfalfa, haylage and straw. No grain of any type. No protein or energy supplement. No rumensin or bovatec. No added fat. No bypass fats. Just forage. They did get some barley hay that was put up early with no grain in it. The bulls responded well to the feed bunk even without corn. Some gaining 5 plus a day for the first month. We stayed on this program until Jan. 2nd when I finally decided to give in and added corn silage and earlage to the ration. The bulls have responded well. So, when looking at these bulls and reading their weights, I encourage you to appreciate the lack of added inputs they were afforded. I am not sure we will be quite so tough on them in the future. They honestly were not provided the protein or energy levels to begin to express their "genetic potential." I do believe that the longevity will undoubtedly be increased, and their first-year performance should be superior to an over conditioned bull.

Once again a big thanks to the two programs that join us here in our sale. Sackmann Cattle Co. is an intregal part of this sale in so many ways. The set of bulls they have this year is truly awe inspiring if you ask me. They are well developed; having been allowed to express their genetic potential and there is a lot of it. I don't think you can find a thicker, stouter set anywhere. There is just a whole bunch of volume and power on display here. The Sackmann bulls seem to be a really even dispositioned set as well. I was there on semen test day and it was a quiet day with the bulls handling well. The sale catalog is again their doing front to back. I am grateful for their friendship and involvement in our sales.

Kenny Gross of HB Angus has a handful of good bulls again this year. JR Ranch would have a bigger challenge to winter our cowherd without the help of Kenny and WHB. They have been a huge help in our wintering by allowing us to graze volunteer wheat and some other crops the last few winters. On top of that he is about the kindest, most generous guy a man can find. He and the whole family are always lending a hand and we do appreciate all they help us out with. It's these relationships that make this journey an enjoyable one.

Our guarantee is as good as any. We take care of any problems, period. We will deliver them to you. Remember the volume discount. We will be online at Superior Livestock for those that cannot attend in person. Remember that this will be a video sale. All bulls will be penned as usual the day before. Feel free to contact any of us for info or to answer any questions you might have. If you are not going to be in attendance and need bulls, please give us a call to discuss the cattle. I think it really helps us to visit with you prior to sale time. As far as Covid -19 regulations go, we will encourage everyone to make decisions that they feel suit their situation. We will implement safety protocols that make sense to ensure the safety of all. We look forward to seeing you on the 20th. Thank you, and may God bless America.

Jeff Schmidt
509-750-8671
jrranch@cbnn.net

Well that was fun, wasn't it?!?!

The events of the last 10 months have in many ways been interesting, terrifying, infuriating and bizarre. I could continue but would rather take this opportunity to focus on the positive and brag about my kids for a bit. Since so many of their activities were curtailed or cancelled this year we have put them to work! Instead of 4-H camp, basketball and cattle shows, this summer they were moving: hand lines, poly wire cross fence and cows. This fall, when we found ourselves short-handed, they have been instrumental in helping with synchronizing and breeding cows as well as clipping bulls and taking pictures and videos. My wife deserves most of the credit, but I am so proud of them!

Now to brag about the bulls! It all starts with the cow herd. The focus of our program continues to be producing cows that calve on their own, have problem-free udders, the fleshing ability and internal capacity to thrive on forage and the structural soundness to travel to find that forage. To quote Dan Coonrad: "The purpose of beef cattle is to turn low quality forage into high quality protein. They need a factory to that." That factory is a deep, wide rib cage with the capacity for the rumen to do its thing. I think if you evaluate the bulls you will see our philosophy is evident. They are moderate framed, wide based, deep bodied and thick. These bulls have been limited to about 4 lb. per day of a corn/DDG grain mix and long hay ration that is ¾ grass and ¼ alfalfa. The intent is to develop them at a rate that allows them to express their genetic potential without compromising soundness.

A couple things to note before you go through the catalog. I usually wait until weaning to make steers so they are all in the same contemporary group; but this year I decided to steer 20% of the bull calves and market them early in the grazing season. Of 72 fall bull calves, 57 went into the feedlot in July and only the top 50 made the sale book. Keep that in mind when evaluating weaning and yearling ratios of our bulls. A few of the ET bulls were raised in a neighbor's commercial herd where birth weights were not taken. We have never had a creep feeder or hoof trimmer on our place.

We still guarantee our bulls and will refund 100% of your purchase price for the first year after purchase. Starting a year ago, we extended our guarantee for two additional years (pro-rated) for failure of foot structure or semen test on bulls selling for $3000 or more.

If you are unable to attend, our sale will be broadcast on Superior so you can bid with them on the phone or online. We also will have a great crew at ringside. They have all been through our herd and will give you an honest evaluation of bulls. Either Jeff would be happy to assist you as well. For any bulls purchased absentee -if you don't like them at delivery, you don't own them. Of course, we would love to see you in person, as the people we meet and friendships made are truly the best part of this business. You are more than welcome to come view the bulls any time prior to the sale. Videos of sale bulls will be available on YouTube. Bull videos will be shown instead of bulls physically walking through the ring. Take a good look through them in the pens next to the sale barn. They should be in place available for viewing by noon on Friday the 19th.

Consider this an invitation from our family to yours to join us February 20th in Othello. Thank you for your interest in our program. Please call, text or email if you have any questions.

Jeff Sackmann
509-760-2832
jeffandjaime@yahoo.com

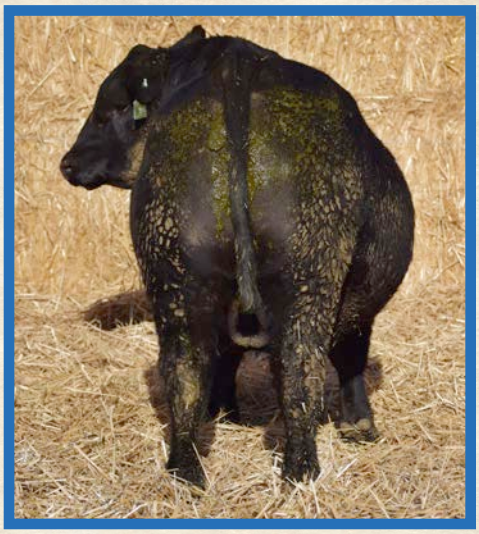

Brewster's name is a tribute to the great Gebbers herd where his sire was originally proven. This quiet, easy going bull is built like a tank with superb thickness and muscle expression through his top and rear end. His rib shape, depth of flank and middle dimension is exceptional and reminds me of his mother. Her picture doesn't do her justice – check out her video on You Tube. Massive, huge rib cage, easy fleshing and powerful, she is a member of the most exceptional flush in our history. Her flush brother, Sackmann Columbia 4115 topped our 2015 sale at $15,000 to John Dixon and JR Ranch. 4112 sold in the summer of 2019 for $30,000 to Sandford Ranches in TX. This bull puts together true moderation and fleshing ability with power and performance. I intend to use him in our program. Retaining 1/2 semen interest.

1 Sackmann Brewster 0528

19865961	9/19/19	0528

#O C C Unmistakable 946U
Sackmann Unmistakable 549
#Sackmann Cheyenne 913

#S A V Resource 1441
Sackmann Dixie Erica 4112
O C C Dixie Erica 705R

#O C C Paxton 730P
FCC Revolution Rose 2476
Oak Hollow 7709 of 1318 1118
Daveys 008-004 724
Rito 707 of Ideal 3407 7075
S A V Blackcap May 4136
#O C C Missing Link 830M
O C C Dixie Erica 632M

CED	5
BW	1.9
WW	55
YW	105
Milk	29
$EN	-25
$W	57
$M	35

Actual					Adjusted				
BW	WW	YW	1/20	SC	205	Ratio	365	Ratio	Dam NR
	788	1270	1415	38	709	100	1200	100	3/101

Sackmann Perdie Pride 8103
Full sister to lot 2

2 Sackmann Unmistakable 0146

19755258 9/6/19 0146

#O C C Unmistakable 946U
Sackmann Unmistakable 549
#Sackmann Cheyenne 913

#Sitz Uncommon
Sackmann Perdie Pride 440
#Sackmann Golden View 855

#O C C Paxton 730P
FCC Revolution Rose 2476
Oak Hollow 7709 of 1318 1118
Daveys 008-004 724
#Sitz Upward 307R
Sitz Ellunas Elite 1697
#Mytty In Focus
Sackmann Gold Day 616

CED	0
BW	3.8
WW	58
YW	103
Milk	24
$EN	-18
$W	48
$M	43

Actual					Adjusted				
BW	WW	YW	1/20	SC	205	Ratio	365	Ratio	Dam NR
91	846	1370	1540	39	739	106	1273	108	5/104

Big boned, stout herd bull here with loads of performance, rib shape and muscle expression. Carries his thickness through his top into a deep, wide, full rear end. His dam is sound made, clean and feminine fronted with a near perfect udder. She always raises a good calf. A full sister to this bull was a sale highlight in our sale in the summer of 2019 to Mike Ware.

3 Sackmann Unmistakable 0158

19755259 9/9/19 0158

#O C C Unmistakable 946U
Sackmann Unmistakable 549
#Sackmann Cheyenne 913

Sackmann Chief 325
Sackmann Flora 6105
Sackmann Dutchess 107

#O C C Paxton 730P
FCC Revolution Rose 2476
Oak Hollow 7709 of 1318 1118
Daveys 008-004 724
#S Chisum 6175
Sackmann Princess 943
#S A V Final Answer 0035
Sackmann Dutchess 903

CED	7
BW	1.2
WW	67
YW	116
Milk	22
$EN	-20
$W	65
$M	53

Actual					Adjusted				
BW	WW	YW	1/20	SC	205	Ratio	365	Ratio	Dam NR
84	858	1405	1540	44	768	111	1325	113	3/97

This bull is a stud! Long spined, moderate framed, deep sided, thick and rugged. He oozes performance in all the right places and ranks near the top of his class for putting pounds on the scale. The stellar combination of phenotype, performance and maternal that 549 consistently produces.
He is the right kind.

4 Sackmann Resource 0147 (OHP)

19755252 9/6/19 0147

Rito 707 of Ideal 3407 7075
#S A V Resource 1441
S A V Blackcap May 4136

#O C C Unmistakable 946U
Sackmann Novice 442
Sackmann Cassy 153

#R R Rito 707
Ideal 3407 of 1418 076
#S A V 8180 Traveler 004
#S A V May 2397
#O C C Paxton 730P
FCC Revolution Rose 2476
JR SLS Impact 69T
Sackmann Cassy 909

CED	7
BW	2.3
WW	63
YW	125
Milk	18
$EN	-23
$W	50
$M	41

Actual					Adjusted				
BW	WW	YW	1/20	SC	205	Ratio	365	Ratio	Dam NR
93	922	1455	1570	41	805	116	1347	115	5/107

The Resource x Unmistakable mating works well, and here is our top example from a performance standpoint. He is a long bodied, deep sided performance machine. Our heaviest bull at weaning, he kept the pedal to the metal and didn't look back. Mark this bull if you sell your calves by the pound.

5 Sackmann Unmistakable 0156

19755250 9/9/19 0156

#O C C Paxton 730P
#O C C Unmistakable 946U
FCC Revolution Rose 2476

#Sinclair Fortunate Son
Sackmann Wendy 650
#Hyline Eileenmere 236

O C C Focus 813F
O C C Blackbird 736K
#O C C Emblazon 854E
O C C Revolution Rose 887H
Sinclair Emulate 7XT28
#Sinclair Blackbird 2P8 7079
#D H D Traveler 6807
Hyline Eileenmere 704

CED	3
BW	2.5
WW	57
YW	101
Milk	24
$EN	-14
$W	52
$M	47

Actual					Adjusted				
BW	WW	YW	1/20	SC	205	Ratio	365	Ratio	Dam NR
89	812	1290	1470	46	729	105	1215	103	3/113

Old 946U is tough to beat for making really attractive, well balanced cattle with excellent performance in a moderate package. This bull is a great example. He is neat fronted, with tons of rib shape, and natural base width. His dam hasn't missed yet and is putting together an outstanding production record. She goes back to the old 6807 donor cow I was lucky enough to buy from Granger Angus in Great Falls, MT.

6 Sackmann Solo 0164

19755932 9/14/19 0164

Sackmann Unmistakable 549
Sackmann Solo 8131
Sackmann Perdie Pride 476

Vision Unanimous 4415
Sackmann Molly 7148
Sackmann Molly 710

#O C C Unmistakable 946U
#Sackmann Cheyenne 913
#Sitz Uncommon
Sackmann Golden Girl 073
#Vision Unanimous 1418
#ALC Burgess R16S
#S A V 8180 Traveler 004
Daveys N D-510-120

CED	1
BW	2.7
WW	66
YW	109
Milk	33
$EN	-19
$W	76
$M	59

Actual					Adjusted				
BW	WW	YW	1/20	SC	205	Ratio	365	Ratio	Dam NR
87	784	1200	1420	40	734	106	1158	99	2/106

Only one Solo calf in the offering this year, but there will be more in the future and we are excited about them! This bull is long, deep, and wide with plenty of performance. A little more milk if that is something you need. Dam is a nice young cow with a beautiful udder and stems from one of our best old cow families.

A pair of flush brothers that should work on heifers, with extra performance and a fancy herd bull look. Well balanced and eye appealing from every angle, they are neat fronted with plenty of depth of rib and muscle expression. Sired by Bravo and out of our VDAR Lass 9732 donor, some of the best maternal genetics Montana has to offer are right here!

7 Sackmann Bravo 0508

19755268 9/9/19 0508

#Coleman Charlo 0256
Coleman Bravo 6313
Coleman Donna 714

VDAR Right Time 1073
#V D A R Lass 9732
V D A R Lass 6300

#O C C Paxton 730P
Bohi Abigale 6014
#Connealy Onward
Coleman Donna 386
#Leachman Right Time
VDAR Polly 0154
#B C C Bushwacker 41-93
VDAR Lass 8516

CED	11
BW	-0.1
WW	53
YW	95
Milk	26
$EN	0
$W	62
$M	64

Actual					Adjusted				
BW	WW	YW	1/20	SC	205	Ratio	365	Ratio	Dam NR
84	822	1340	1545	42	722	100	1250	100	6/104

V D A R Lass 9732 is a beautifully balanced and sound Pathfinder cow that I stole (for $17,500) from Lee VanDyke. She is leaving a lasting impact on our herd. Her daughters are stamped with a sleek fronted, long sided, wedge shaped look with ample milk and fantastic udder quality.

8 Sackmann Bravo 0512

19755270 9/10/19 0512

#Coleman Charlo 0256
Coleman Bravo 6313
Coleman Donna 714

VDAR Right Time 1073
#V D A R Lass 9732
V D A R Lass 6300

#O C C Paxton 730P
Bohi Abigale 6014
#Connealy Onward
Coleman Donna 386
#Leachman Right Time
VDAR Polly 0154
#B C C Bushwacker 41-93
VDAR Lass 8516

CED	11
BW	-0.1
WW	53
YW	95
Milk	26
$EN	0
$W	62
$M	64

Actual					Adjusted				
BW	WW	YW	1/20	SC	205	Ratio	365	Ratio	Dam NR
89	756	1355	1585	43	667	100	1278	100	6/104

9 Sackmann Columbia 0137

19755256 9/4/19 137

#S A V Resource 1441
Sackmann Columbia 4115
O C C Dixie Erica 705R

JR Unmistakable 240X
Sackmann Blackbird 451
Sackmann Missy 041

Rito 707 of Ideal 3407 7075
S A V Blackcap May 4136
#O C C Missing Link 830M
O C C Dixie Erica 632M
#O C C Unmistakable 946U
JR Mary LU 510T
#O C C Emblazon 854E
Davey's 2032 004 527

CED	11
BW	-0.3
WW	41
YW	76
Milk	27
$EN	3
$W	49
$M	56

Actual					Adjusted				
BW	WW	YW	1/20	SC	205	Ratio	365	Ratio	Dam NR
82	754	1235	1435	41	657	95	1147	98	5/101

Here is the Resource x Unmistakable combination again a generation removed on both sides. This is a really moderate Columbia son with a lot of rib shape and natural thickness. His dam is a reliable producer and one of the most phenotypically powerful cows on the place. Resource phenotype with calving ease credentials is a rare combination.

10 Sackmann Columbia 0135

19755255 9/3/19 0135

#S A V Resource 1441
Sackmann Columbia 4115
O C C Dixie Erica 705R

Sackmann Authentic 444
Sackmann Novice 7539
Sackmann Countess 854

Rito 707 of Ideal 3407 7075
S A V Blackcap May 4136
#O C C Missing Link 830M
O C C Dixie Erica 632M
#O C C Unmistakable 946U
Sackmann Dutchess 107
#Mytty In Focus
Daveys N D-510-120

CED	8
BW	-0.1
WW	50
YW	88
Milk	22
$EN	-5
$W	50
$M	46

Actual					Adjusted				
BW	WW	YW	1/20	SC	205	Ratio	365	Ratio	Dam NR
78	738	1220	1375	41	678	98	1169	100	2/103

This heifer bull will catch your eye! He is really square hipped and complete in a moderate package. His dam is a nice young cow with an abundance of femininity and udder quality sired by Authentic, He went to work in the registered Wild West Angus herd in Oregon. I have to admit I am pleased and proud that stacking consecutive generations of sires with my prefix has resulted in a calf this good!

11 Sackmann Columbia 0129

19755931 9/2/19 0129

#S A V Resource 1441
Sackmann Columbia 4115
O C C Dixie Erica 705R

#O C C Unmistakable 946U
Sackmann Novice 7513
Sackmann Countess 854

Rito 707 of Ideal 3407 7075
S A V Blackcap May 4136
#O C C Missing Link 830M
O C C Dixie Erica 632M
#O C C Paxton 730P
FCC Revolution Rose 2476
#Mytty In Focus
Daveys N D-510-120

CED	10
BW	-0.5
WW	51
YW	96
Milk	20
$EN	-4
$W	46
$M	44

Actual					Adjusted				
BW	WW	YW	1/20	SC	205	Ratio	365	Ratio	Dam NR
73	718	1255	1405	41	659	95	1206	103	2/95

Easy going heifer bull sired by Columbia that is deep sided and stout. Strikes a nice balance of the cow families in his pedigree. Dam (nickname "Pineapple") was shown by the kids as a heifer.

12 Sackmann Unmistakable 0151

19901338 9/7/19 0151

#O C C Unmistakable 946U
Sackmann Unmistakable 549
#Sackmann Cheyenne 913

#S A V Resource 1441
Sackmann Dixie Erica 7526
O C C Dixie Erica 705R

#O C C Paxton 730P
FCC Revolution Rose 2476
Oak Hollow 7709 of 1318 1118
Daveys 008-004 724
Rito 707 of Ideal 3407 7075
S A V Blackcap May 4136
#O C C Missing Link 830M
O C C Dixie Erica 632M

CED	4
BW	2.7
WW	65
YW	126
Milk	24
$EN	-25
$W	59
$M	40

Actual					Adjusted				
BW	WW	YW	1/20	SC	205	Ratio	365	Ratio	Dam NR
107	816	1390	1505	41	754	100	1340	100	2/103

Full brother in blood to 0528. His dam is a favorite of visitors. She is a really wide based, big centered belly dragger with a terrific udder. This is a big, stout made bull with a ton of growth and performance. Look him up sale day, you will like him.

Nia!

13 Sackmann Unmistakable 0118

19755257 8/31/19 0118

#O C C Unmistakable 946U
Sackmann Unmistakable 549
#Sackmann Cheyenne 913

#Vision Unanimous 1418
Sackmann Novice 7124
Sackmann Novice 343

#O C C Paxton 730P
FCC Revolution Rose 2476
Oak Hollow 7709 of 1318 1118
Daveys 008-004 724
Visiontopline Royal Stockman
#Vision Edella 665
#Connealy Packer 547
Sackmann Princess 106

CED	2
BW	3.2
WW	67
YW	118
Milk	21
$EN	-19
$W	55
$M	63

Actual					Adjusted				
BW	WW	YW	1/20	SC	205	Ratio	365	Ratio	Dam NR
91	768	1280	1455	42	702	101	1224	104	2/97

Another rugged, performance oriented bull sired by 549. His dam is a really attractive, great uddered 1418 daughter that is deep sided and soggy.

14 Sackmann 798 Resource 0180

19755236 9/25/19 0180

#S A V Resource 1441
Coleman Resource 798
Coleman Donna 714

#O C C Unmistakable 946U
Sackmann Eisa Evergreen 7140
Mytty Eisa Evergreen 1322

Rito 707 of Ideal 3407 7075
S A V Blackcap May 4136
#Connealy Onward
Coleman Donna 386
#O C C Paxton 730P
FCC Revolution Rose 2476
#S A V 8180 Traveler 004
#Mytty Eisa Evergreen 58R

CED	5
BW	2.6
WW	62
YW	109
Milk	24
$EN	-10
$W	62
$M	65

Actual					Adjusted				
BW	WW	YW	1/20	SC	205	Ratio	365	Ratio	Dam NR
89	724	1290	1415	42	697	100	1275	108	2/99

Pay attention to the pedigree here. Our only son of the Coleman Resource 798 bull. His sire was out of the 714 cow, which makes him a maternal brother to Bravo, Regis, and many others. The bottom side of this pedigree goes back to the Eisa Evergreen cow family, made famous at Sitz's. More great Montana maternal genetics. This bull turned on the performance post weaning and has done great in the feedlot.

Jeff's (Sackmann) water changing, fence & cow moving, cattle clipping and whatever else he needs help with crew for 2020. Mom hasn't complained about kids old enough to help with all those projects!

16 Hayter Double Wide G12 (M1P)

19745967 9/4/19 G12

O C C Zodiac 655Z
O C C Double Wide 715D
O C C Pollyanna 638A

Sackmann Chief 325
Hayter Primrose C01
Sackmann Katelyn 080

O C C Umax 820U
O C C Dixie Erica 628W
O C C Rear End 751R
O C C Pollyanna 638U
#S Chisum 6175
Sackmann Princess 943
#S A V Bismarck 5682
Katelyn N 377

CED	3
BW	2.2
WW	48
YW	85
Milk	17
$EN	8
$W	37
$M	54

Actual					Adjusted				
BW	WW	YW	1/20	SC	205	Ratio	365	Ratio	Dam NR
89	734	1255	1390	42	656	95	1187	101	4/98

Sound, clean made Double Wide bull with extra muscle expression. His Chief dam is long sided, deep bodied and massive with excellent udder quality. She is consistently rock solid - raising a good calf and settling AI every year.

15 Hayter Double Wide G17 (M1P)

19745970 9/26/19 G17

O C C Zodiac 655Z
O C C Double Wide 715D
O C C Pollyanna 638A

#S A V Resource 1441
Hayter Dixie Erica D14
O C C Dixie Erica 776T

O C C Umax 820U
O C C Dixie Erica 628W
O C C Rear End 751R
O C C Pollyanna 638U
Rito 707 of Ideal 3407 7075
S A V Blackcap May 4136
#O C C Jet Stream 825J
O C C Dixie Erica 903E

CED	11
BW	-1.4
WW	44
YW	74
Milk	18
$EN	14
$W	43
$M	67

Actual					Adjusted				
BW	WW	YW	1/20	SC	205	Ratio	365	Ratio	Dam NR
72	708	1180	1345	40	683	98	1165	99	2/95

Here is a Double Wide heifer bull that lives up to his name. He is massive, deep bodied and three dimensional. His dam is a really nice young Resource cow from the Dixie Erica cow family.

17 Sackmann Double Wide 0153

9/7/19 0153

O C C Zodiac 655Z
O C C Double Wide 715D
O C C Pollyanna 638A

Sackmann Angus Cow

O C C Umax 820U
O C C Dixie Erica 628W
O C C Rear End 751R
O C C Pollyanna 638U

CED	
BW	
WW	
YW	
Milk	
$EN	
$W	
$M	

Actual					Adjusted				
BW	WW	YW	1/20	SC	205	Ratio	365	Ratio	Dam NR
88	692	1235	1420	40	645	100	1199	100	/

This is a soggy, deep bodied square made Double Wide bull that sells as commercial.

Matt, Paxton & Dannielle; Matt and Paxton scratching E11 at Ted Ware's.

18 Sackmann Double Wide 0185

19755245 9/30/19 0185

O C C Zodiac 655Z
O C C Double Wide 715D
O C C Pollyanna 638A

Mytty ForeFront 1135
#Sackmann Miss Wix 468
Coleman Miss Wix 1152

O C C Umax 820U
O C C Dixie Erica 628W
O C C Rear End 751R
O C C Pollyanna 638U
Mytty ForeFront 66W
Mytty Black Lady W320
#Wulffs Ext 6106
Coleman Miss Wix 9173

CED	7
BW	0.9
WW	46
YW	82
Milk	20
$EN	11
$W	43
$M	66

Actual					Adjusted				
BW	WW	YW	1/20	SC	205	Ratio	365	Ratio	Dam NR
88	754	1270	1420	43	696	100	1222	104	3/107

This is a stout, thick Double Wide out of one of our most outstanding Pathfinder cows. We flushed her for the first time this fall. He is a cocky dude that will make you pay attention to him in the pen.

19 Sackmann Double Wide 0176

19755243 9/23/19 0176

O C C Zodiac 655Z
O C C Double Wide 715D
O C C Pollyanna 638A

#DFA Hero 6017
Sackmann Flora 7118
Sackmann Flora 205

O C C Umax 820U
O C C Dixie Erica 628W
O C C Rear End 751R
O C C Pollyanna 638U
#Hero 6267 of R R 2418
D F A Ellura 502
#Connealy Right Answer 746
Sackmann Dutchess 903

CED	8
BW	-0.5
WW	43
YW	69
Milk	20
$EN	6
$W	44
$M	52

Actual					Adjusted				
BW	WW	YW	1/20	SC	205	Ratio	365	Ratio	Dam NR
86	768	1185	1370	39	733	106	1159	99	2/108

Heifer bull sired by Double Wide that is really put together well. Dam is a nice young cow that is compiling a strong production record.

20 Sackmann Double Wide 0177

19755244 9/23/19 0177

O C C Zodiac 655Z
O C C Double Wide 715D
O C C Pollyanna 638A

#DFA Hero 6017
Sackmann Novice 7108
Sackmann Novice 531

O C C Umax 820U
O C C Dixie Erica 628W
O C C Rear End 751R
O C C Pollyanna 638U
#Hero 6267 of R R 2418
D F A Ellura 502
#O C C Unmistakable 946U
#Sackmann Molly 023

CED	7
BW	0.1
WW	47
YW	73
Milk	20
$EN	4
$W	48
$M	71

Actual					Adjusted				
BW	WW	YW	1/20	SC	205	Ratio	365	Ratio	Dam NR
90	814	1230	1400	40	775	112	1199	102	2/111

Double Wide son that ranked near the top of the class for weaning performance. Dam is beautiful young cow.

2020 the summer of no fairs.
Instead the summer of learning to finish a project even if we didn't know how it was going to end! We are blessed in our community by groups of very dedicated folks that made sure very successful sales still happened at the Grant Co. and Othello Community Fairs. Raap's gave the kids a chance to show their steers and JR Ranch hosted a sale. 2021 steers are on feed so fingers crossed for pictures of kids showing for next year's catalog!

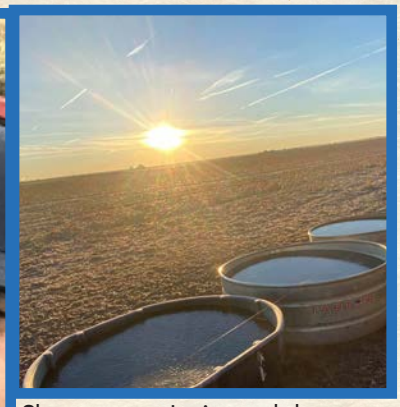

Shout out to Junior and the crew at Blue Sun Farms. Not only are they raising embryo calves for us but helping keep water and fences in front of cows this winter.

21 Sackmann Truman 0124

19755239 9/1/19 0124

O C C Truman 886T
MVCC Truman 447
M V C C Rosetta 1488

Vision Unanimous 4415
Sackmann Novice 8162
Sackmann Novice 343

O C C Legend 616L
KJB Eriskay 0623
Meadow Acres Nebraska 70
MVCC Rosetta 1335
#Vision Unanimous 1418
#ALC Burgess R16S
#Connealy Packer 547
Sackmann Princess 106

CED	9
BW	-1.1
WW	52
YW	80
Milk	24
$EN	10
$W	58
$M	88

Actual					Adjusted				
BW	WW	YW	1/20	SC	205	Ratio	365	Ratio	Dam NR
77	824	1210	1345	40	780	112	1174	100	1/112

Moderate, thick heifer bull raised by an exceptional first calf heifer. She is a beauty - deep sided and square hipped with a very nice udder. Truman son that exemplifies the ideal growth curve if you want to put a lid on mature cow size without sacrificing real weaning performance. Ranks in the top 1% of the breed for the new $M (Maternal) index.

23 Sackmann Unanimous 0140

19755264 9/4/19 0140

#Vision Unanimous 1418
Vision Unanimous 4415
#ALC Burgess R16S

#DFA Hero 6017
Sackmann Eulima 8161
Sackmann Eulima 669

Visiontopline Royal Stockman
#Vision Edella 665
#Leachman Right Time
ALC Burgess L33K
#Hero 6267 of R R 2418
D F A Ellura 502
Sackmann Chief 325
#Sackmann Eulima 355

CED	3
BW	0.3
WW	66
YW	107
Milk	24
$EN	-10
$W	68
$M	66

Actual					Adjusted				
BW	WW	YW	1/20	SC	205	Ratio	365	Ratio	Dam NR
81	832	1295	1440	41	791	114	1263	107	1/114

Big middled, smooth made, high performance bull raised by a first calf heifer. The 4415 cattle consistently have extra marbling in an eye appealing package.

22 Sackmann Unanimous 0114

19755263 8/31/19 0114

#Vision Unanimous 1418
Vision Unanimous 4415
#ALC Burgess R16S

DFA Hero 6017
Sackmann Kindness 607
Sackmann Kindness 458

Visiontopline Royal Stockman
#Vision Edella 665
#Leachman Right Time
ALC Burgess L33K
Hero 6267 of R R 2418
D F A Ellura 502
JR Unmistakable 240X
S A V Miss Emulous 907

CED	6
BW	0.3
WW	58
YW	101
Milk	22
$EN	-13
$W	57
$M	41

Actual					Adjusted				
BW	WW	YW	1/20	SC	205	Ratio	365	Ratio	Dam NR
86	804	1285	1380	40	710	102	1200	102	3/99

This big bodied rascal performed well in a tough contemporary group. His dam is a really attractive Hero x 240x daughter. This bull requires a bit more space to feel comfortable.

24 Sackmann Unanimous 0106

19755262 8/26/19 0106

#Vision Unanimous 1418
Vision Unanimous 4415
#ALC Burgess R16S

#DFA Hero 6017
Sackmann Dixie Erica 8108
Sackmann Dixie Erica 615

Visiontopline Royal Stockman
#Vision Edella 665
#Leachman Right Time
ALC Burgess L33K
#Hero 6267 of R R 2418
D F A Ellura 502
Sackmann Chief 325
O C C Dixie Erica 871N

CED	8
BW	-0.2
WW	63
YW	110
Milk	21
$EN	-15
$W	59
$M	65

Actual					Adjusted				
BW	WW	YW	1/20	SC	205	Ratio	365	Ratio	Dam NR
68	792	1315	1420	38	744	107	1277	109	1/107

This is a well balanced heifer bull stemming from the Dixie Erica cow family that put up excellent individual performance numbers.

25 Sackmann Unmistakable 0131 (OHP)

19755249	9/2/19	0131

#O C C Paxton 730P
#O C C Unmistakable 946U
FCC Revolution Rose 2476

V D A R Stout 1623
Sackmann Kildonan Erica 7132
Mytty Rica 1048

O C C Focus 813F
O C C Blackbird 736K
#O C C Emblazon 854E
O C C Revolution Rose 887H
V D A R Black Cedar 8380
V D A R Lass 0464
#Mytty In Focus
Mytty Rica 222W

CED	5
BW	2.4
WW	57
YW	105
Milk	20
$EN	-18
$W	46
$M	52

Actual					Adjusted				
BW	WW	YW	1/20	SC	205	Ratio	365	Ratio	Dam NR
86	736	1305	1450	39	677	98	1256	107	2/95

Unmistakable has made his mark as a great sire and stamps his progeny with a clean, smooth, wide based phenotype and great performance. This is a typical Unmistakable, which is pretty darn good.

26 Sackmann Bravo 0111

19755233	8/29/19	0111

#Coleman Charlo 0256
Coleman Bravo 6313
Coleman Donna 714

Duff Basic Instinct 6501
#Sackmann Eulima 355
#Black Evergreen 003

#O C C Paxton 730P
Bohi Abigale 6014
#Connealy Onward
Coleman Donna 386
#O C C Missing Link 830M
O C C Dixie Erica 814G
#O C C Emblazon 854E
M R A Miss Robin

CED	13
BW	-1.1
WW	46
YW	79
Milk	23
$EN	12
$W	51
$M	64

Actual					Adjusted				
BW	WW	YW	1/20	SC	205	Ratio	365	Ratio	Dam NR
80	770	1275	1390	41	663	96	1178	100	6/106

This is a well balanced and attractive heifer bull that will catch your eye. His pathfinder dam out-produces herself every year. Her first calf was Sackmann Wallula 504, our top selling bull in 2016 to Picabo Ranch in Bellvue, ID.

27 Sackmann Bravo 0139

19755234	9/4/19	0139

#Coleman Charlo 0256
Coleman Bravo 6313
Coleman Donna 714

#O C C Emblazon 854E
#Sackmann Molly 023
Daveys N D-510-120

#O C C Paxton 730P
Bohi Abigale 6014
#Connealy Onward
Coleman Donna 386
#D H D Traveler 6807
Dixie Erica of C H 1019
#Bon View New Design 878
Daveys 212-235 510

CED	11
BW	-0.2
WW	41
YW	69
Milk	23
$EN	13
$W	44
$M	67

Actual					Adjusted				
BW	WW	YW	1/20	SC	205	Ratio	365	Ratio	Dam NR
84	816	1200	1295	36	732	105	1124	95	8/100

Another nice Bravo heifer bull out of a now 11 year old pathfinder cow that settled AI for 8 consecutive years.

28 Sackmann Bravo 0186

19755235	10/1/19	0186

#Coleman Charlo 0256
Coleman Bravo 6313
Coleman Donna 714

#O C C Unmistakable 946U
Sackmann EvereldaEntense 691
Coleman Everelda Entense 578

#O C C Paxton 730P
Bohi Abigale 6014
#Connealy Onward
Coleman Donna 386
#O C C Paxton 730P
FCC Revolution Rose 2476
#Wulffs Ext 6106
Sitz Everelda Entense 4789

CED	5
BW	2.3
WW	59
YW	109
Milk	24
$EN	-17
$W	56
$M	64

Actual					Adjusted				
BW	WW	YW	1/20	SC	205	Ratio	365	Ratio	Dam NR
95	702	1175	1335	40	666	96	1148	98	3/104

Bravo stamps his progeny with a clean made look that is really attractive on the profile. This bull fits that bill and is out of a striking cow from a performance oriented branch of the Everelda Entense cow family.

29 Sackmann Deliver 0102

19755240 8/21/19 0102

O C C NO Problems 52N
O C C Deliver 625D
Chloe Dixie Erica 7313

JR Infinity 38C
Sackmann Eulima 8102
Sackmann Eulima 5122

O C C Focus 813F
O C C Dixie Erica 816B
#Papa Forte 1921
O C C Dixie Erica 826J
#O C C Unmistakable 946U
#Ritzvilles Foxfire 303
#S A V Final Answer 0035
#Black Evergreen 003

CED	16
BW	-2.8
WW	45
YW	74
Milk	21
$EN	9
$W	48
$M	64

Actual					Adjusted				
BW	WW	YW	1/20	SC	205	Ratio	365	Ratio	Dam NR
68	762	1230	1385	38	714	103	1191	101	1/103

Heifer bull sired by Deliver that out-performed his sire's modest growth EPDs.

30 Sackmann Truman 0116

19755238 8/31/19 0116

O C C Truman 886T
MVCC Truman 447
M V C C Rosetta 1488

Spring Cove Chief Moses 5151
Sackmann Perdie Pride 8170
Sackmann Perdie Pride 653

O C C Legend 616L
KJB Eriskay 0623
Meadow Acres Nebraska 70
MVCC Rosetta 1335
Sackmann Chief 325
Spring Cove Liza 151
#S A V Resource 1441
#Sackmann Golden View 855

CED	11
BW	-1.2
WW	49
YW	80
Milk	21
$EN	10
$W	50
$M	87

Actual					Adjusted				
BW	WW	YW	1/20	SC	205	Ratio	365	Ratio	Dam NR
73	778	1225	1365	39	739	106	1195	101	1/106

Heifer bull sired by Truman. He exhibited excellent early growth and looks great with a lot of depth of rib and a big square hip.

31 Sackmann Titanium 0529

19809172 9/9/19 0529

#Sinclair Fortunate Son
Mc Cumber Titanium 3127
Miss Wix 926 OF Mc Cumber

VDAR Right Time 1073
#V D A R Lass 9732
V D A R Lass 6300

Sinclair Emulate 7XT28
#Sinclair Blackbird 2P8 7079
#O C C Missing Link 830M
Miss Wix 7011 of Mc Cumber
#Leachman Right Time
VDAR Polly 0154
#B C C Bushwacker 41-93
VDAR Lass 8516

CED	3
BW	2.5
WW	58
YW	100
Milk	23
$EN	-15
$W	55
$M	37

Actual					Adjusted				
BW	WW	YW	1/20	SC	205	Ratio	365	Ratio	Dam NR
	790	1295	1510	41	696	100	1211	100	6/104

32 Sackmann Titanium 0530

19809173 9/14/19 0530

#Sinclair Fortunate Son
Mc Cumber Titanium 3127
Miss Wix 926 OF Mc Cumber

VDAR Right Time 1073
#V D A R Lass 9732
V D A R Lass 6300

Sinclair Emulate 7XT28
#Sinclair Blackbird 2P8 7079
#O C C Missing Link 830M
Miss Wix 7011 of Mc Cumber
#Leachman Right Time
VDAR Polly 0154
#B C C Bushwacker 41-93
VDAR Lass 8516

CED	3
BW	2.5
WW	58
YW	100
Milk	23
$EN	-17
$W	55
$M	35

Actual					Adjusted				
BW	WW	YW	1/20	SC	205	Ratio	365	Ratio	Dam NR
	746	1300	1535	42	664	100	1229	100	6/104

Here is a set of flush brothers that are peas in a pod sired by Titanium out of our 9732 pathfinder donor. They are impressive and powerful in their design. Moderate framed, long bodied, huge middle, strong topped and thick from end to end. Full sister was a highlight of our 2019 female sale going to Woody Ranch in Kansas.

34 Sackmann Resource 0525

19809171 9/11/19 0525

Rito 707 of Ideal 3407 7075
#S A V Resource 1441
S A V Blackcap May 4136

#Leachman Right Time
#Pine Coulee Blackcap G 3Z71
V T 6807 Traveler R43

#R R Rito 707
Ideal 3407 of 1418 076
#S A V 8180 Traveler 004
#S A V May 2397
#N Bar Emulation EXT
Leachman Erica 0025
#D H D Traveler 6807
#G A R Scotch Cap 867

CED	9
BW	0.6
WW	47
YW	84
Milk	27
$EN	-1
$W	55
$M	78

Actual					Adjusted				
BW	WW	YW	1/20	SC	205	Ratio	365	Ratio	Dam NR
	856	1380	1525	40	755	100	1289	100	7/106

33 Sackmann Resource 0163 (OHP)

19755253 9/14/19 0163

Rito 707 of Ideal 3407 7075
#S A V Resource 1441
S A V Blackcap May 4136

JR Unmistakable 240X
#Sackmann Blackbird 363
Sackmann Stella 112

#R R Rito 707
Ideal 3407 of 1418 076
#S A V 8180 Traveler 004
#S A V May 2397
#O C C Unmistakable 946U
JR Mary LU 510T
JR SLS Impact 69T
#Davey's 044 679 429

CED	-1
BW	4.2
WW	66
YW	120
Milk	21
$EN	-33
$W	51
$M	29

Actual					Adjusted				
BW	WW	YW	1/20	SC	205	Ratio	365	Ratio	Dam NR
102	818	1390	1505	38	728	105	1310	112	6/103

Full brother to our top selling bull in 2019 to Carol Palmer in Oregon. Pathfinder dam is a massive, big hipped 240x daughter. He is big ribbed, stout hipped and has a commanding presence. He is ready to go breed cows!

35 Sackmann Resource 0527

19809169 9/14/19 0527

Rito 707 of Ideal 3407 7075
#S A V Resource 1441
S A V Blackcap May 4136

#Leachman Right Time
#Pine Coulee Blackcap G 3Z71
V T 6807 Traveler R43

R R Rito 707
Ideal 3407 of 1418 076
#S A V 8180 Traveler 004
'#S A V May 2397
#N Bar Emulation EXT
Leachman Erica 0025
#D H D Traveler 6807
#G A R Scotch Cap 867

CED	-2
BW	3.8
WW	58
YW	103
Milk	27
$EN	-29
$W	51
$M	32

Actual					Adjusted				
BW	WW	YW	1/20	SC	205	Ratio	365	Ratio	Dam NR
	814	1335	1490	44	723	100	1254	100	7/106

Pair of flush brothers sired by Resource out of a pathfinder donor. Her pedigree is absolutely stacked with some of the most famous, proven maternal genetics in breed history.

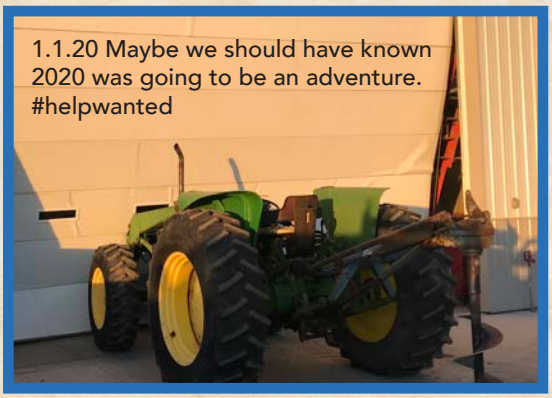

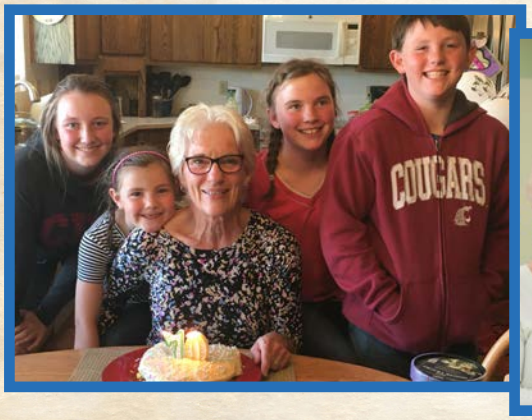

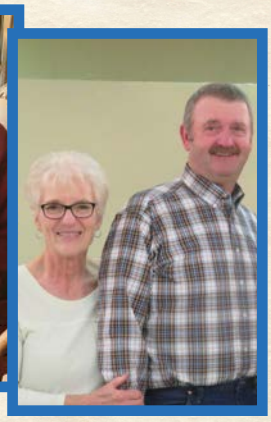

Celebrated momentous birthdays for Sid & Debbie in 2020. 70 is looking good!

38 Sackmann Emblazon 0506

19757502 9/8/19 0506

#D H D Traveler 6807
#O C C Emblazon 854E
Dixie Erica of C H 1019

VDAR Right Time 1073
#V D A R Lass 9732
V D A R Lass 6300

#Q A S Traveler 23-4
#Bemindful Maid D H D 0807
#PBC 707 1M F0203
Dixie Erica of C H 615
#Leachman Right Time
VDAR Polly 0154
#B C C Bushwacker 41-93
VDAR Lass 8516

CED	10
BW	0.6
WW	48
YW	80
Milk	24
$EN	-1
$W	53
$M	44

Actual					Adjusted				
BW	WW	YW	1/20	SC	205	Ratio	365	Ratio	Dam NR
81	816	1275	1440	42	715	100	1182	100	6/104

36 Sackmann Payweight 0511

19755269 9/10/19 0511

#Vermilion Payweight J847
#Basin Payweight 006S
Basin Lucy 3829

VDAR Right Time 1073
#V D A R Lass 9732
V D A R Lass 6300

#Vermilion Dateline 7078
Vermilion Lass 7969
#C A Future Direction 5321
Basin Lucy 178E
#Leachman Right Time
VDAR Polly 0154
#B C C Bushwacker 41-93
VDAR Lass 8516

CED	4
BW	1.6
WW	63
YW	108
Milk	31
$EN	-25
$W	72
$M	48

Actual					Adjusted				
BW	WW	YW	1/20	SC	205	Ratio	365	Ratio	Dam NR
102	766	1320	1480	42	677	100	1242	100	6/104

39 Sackmann Emblazon 0504

19757501 9/8/19 0504

#D H D Traveler 6807
#O C C Emblazon 854E
Dixie Erica of C H 1019

VDAR Right Time 1073
#V D A R Lass 9732
V D A R Lass 6300

#Q A S Traveler 23-4
#Bemindful Maid D H D 0807
#PBC 707 1M F0203
Dixie Erica of C H 615
#Leachman Right Time
VDAR Polly 0154
#B C C Bushwacker 41-93
VDAR Lass 8516

CED	10
BW	0.6
WW	48
YW	80
Milk	24
$EN	0
$W	53
$M	45

Actual					Adjusted				
BW	WW	YW	1/20	SC	205	Ratio	365	Ratio	Dam NR
85	692	1150	1365	41	609	100	1076	100	6/104

A great maternal combination in this pair of brothers. Emblazon has been well established as a sire of highly maternal, easy fleshing females. 9732 adds some milk and length of body. Imagine the replacement females these bulls could produce!

37 Sackmann Payweight 0516

19755271 9/12/19 0516

#Vermilion Payweight J847
#Basin Payweight 006S
Basin Lucy 3829

VDAR Right Time 1073
#V D A R Lass 9732
V D A R Lass 6300

#Vermilion Dateline 7078
Vermilion Lass 7969
#C A Future Direction 5321
Basin Lucy 178E
#Leachman Right Time
VDAR Polly 0154
#B C C Bushwacker 41-93
VDAR Lass 8516

CED	4
BW	1.6
WW	63
YW	108
Milk	31
$EN	-27
$W	71
$M	43

Actual					Adjusted				
BW	WW	YW	1/20	SC	205	Ratio	365	Ratio	Dam NR
94	808	1340	1470	44	716	100	1258	100	6/104

A little more frame in these high performing 9732 flush brothers sired by Payweight. A little different twist in these bulls that are paternal brothers to the popular 1682.

40 Sackmann Resource 0526

SOLD OUT!

19809170	9/12/19	0526

Rito 707 of Ideal 3407 7075
#S A V Resource 1441
S A V Blackcap May 4136

#Leachman Right Time
#Pine Coulee Blackcap G 3Z71
V T 6807 Traveler R43

#R R Rito 707
Ideal 3407 of 1418 076
#S A V 8180 Traveler 004
#S A V May 2397
#N Bar Emulation EXT
Leachman Erica 0025
#D H D Traveler 6807
#G A R Scotch Cap 867

CED	7
BW	0.8
WW	40
YW	76
Milk	33
$EN	1
$W	53
$M	71

Actual					Adjusted				
BW	WW	YW	1/20	SC	205	Ratio	365	Ratio	Dam NR
	770	1195	1285		682	100	1116	100	7/106

41 Sackmann Deliver 0160

SOLD

19755241	9/10/19	0160

O C C NO Problems 52N
O C C Deliver 625D
Chloe Dixie Erica 7313

JR Infinity 38C
Sackmann Donna 8166
Bo Bo Donna 1527

O C C Focus 813F
O C C Dixie Erica 816B
#Papa Forte 1921
O C C Dixie Erica 826J
#O C C Unmistakable 946U
#Ritzvilles Foxfire 303
#S A V Final Answer 0035
Coleman Donna 6154

CED	16
BW	-3.4
WW	35
YW	60
Milk	21
$EN	14
$W	37
$M	69

Actual					Adjusted				
BW	WW	YW	1/20	SC	205	Ratio	365	Ratio	Dam NR
67	676	1135	1310	38	663	96	1130	96	1/96

Sleep all night heifer bull. If your wife does the night check on heifers she has probably already marked this bull!

42 Sackmann Authentic 0168

SOLD

19755254	9/17/19	0168

Sackmann Authentic 444
Sackmann Authentic 7112
Sackmann Wendy 506

Vision Unanimous 4415
Sackmann Blackcap 8113
Sackmann Blackcap 641

#O C C Unmistakable 946U
Sackmann Dutchess 107
H A R B Windy 758 J H
Mytty Miss Lucy 2037
#Vision Unanimous 1418
#ALC Burgess R16S
V D A R Hero 7333
Rathbun Gloria U907

CED	10
BW	-0.3
WW	55
YW	97
Milk	17
$EN	-8
$W	47
$M	61

Actual					Adjusted				
BW	WW	YW	1/20	SC	205	Ratio	365	Ratio	Dam NR
76	700	1225	1435	38	694	100	1228	104	1/100

Really nice Authentic heifer bull with some real depth, mass and performance. Dam has an exceptionally quiet disposition and he seems pretty easy to get along with as well.

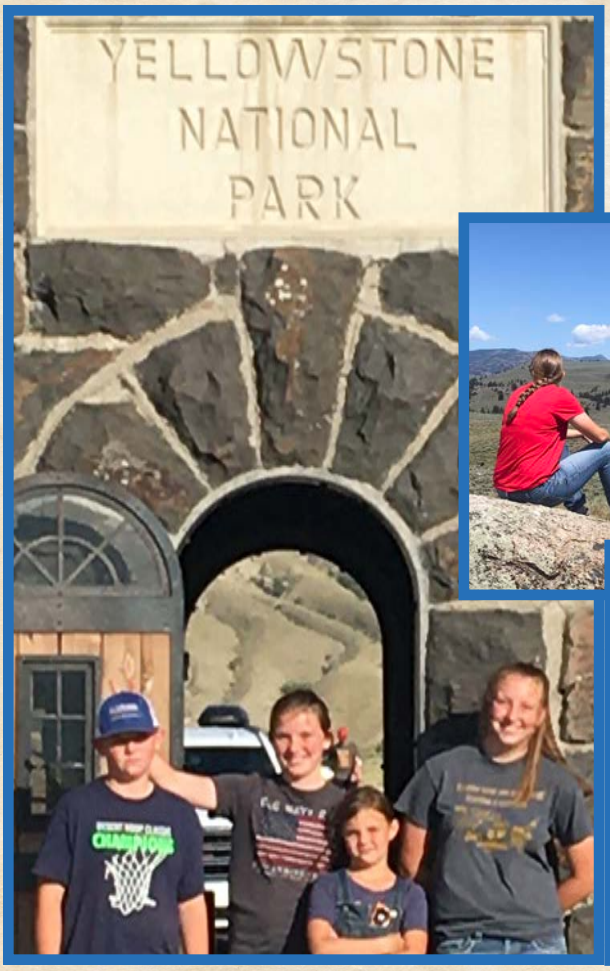

Since the kids' schedule was wide open this summer we escaped for a vacation to Yellowstone. Beautiful!!

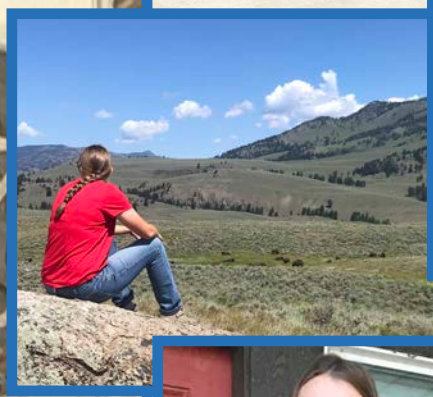

Lila; our lover of smaller ruminants.

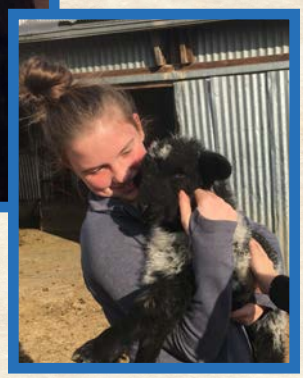

And we have a Freshman! How did that happen?

We enjoyed a visit wtih a delegation from Argentina last February. They share our appreciation of easy fleshing cattle that thrive on forage and were impressed with Double Wide!

43 Sackmann Double Wide 0198 (OHP)

19755248 10/18/19 0198

O C C Zodiac 655Z
O C C Double Wide 715D
O C C Pollyanna 638A

#DFA Hero 6017
Sackmann Emma 7149
#Sackmann Emma 5118

O C C Umax 820U
O C C Dixie Erica 628W
O C C Rear End 751R
O C C Pollyanna 638U
#Hero 6267 of R R 2418
D F A Ellura 502
SO Imagemaker 719-10
#Mytty Emma 89T

CED	11
BW	-1.6
WW	41
YW	67
Milk	21
$EN	10
$W	44
$M	71

Actual					Adjusted				
BW	WW	YW	1/20	SC	205	Ratio	365	Ratio	Dam NR
71	642	1115	1215	41	661	95	1143	97	2/105

44 Sackmann Double Wide 0190

19755247 10/9/19 0190

O C C Zodiac 655Z
O C C Double Wide 715D
O C C Pollyanna 638A

#DFA Hero 6017
Sackmann Lass 7535
#V D A R Lass 9732

O C C Umax 820U
O C C Dixie Erica 628W
O C C Rear End 751R
O C C Pollyanna 638U
#Hero 6267 of R R 2418
D F A Ellura 502
VDAR Right Time 1073
V D A R Lass 6300

CED	13
BW	-3.6
WW	35
YW	54
Milk	19
$EN	15
$W	38
$M	54

Actual					Adjusted				
BW	WW	YW	1/20	SC	205	Ratio	365	Ratio	Dam NR
69	660	1075	1125	39	661	95	1083	92	2/95

45 Sackmann Double Wide 0200

19755930 10/23/19 0200

O C C Zodiac 655Z
O C C Double Wide 715D
O C C Pollyanna 638A

Vision Unanimous 4415
Sackmann EvereldaEntense7161
Sackmann EvereldaEntense 570

O C C Umax 820U
O C C Dixie Erica 628W
O C C Rear End 751R
O C C Pollyanna 638U
#Vision Unanimous 1418
#ALC Burgess R16S
Mytty ForeFront 77P
MAR Everelda Entense 5

CED	8
BW	0.2
WW	39
YW	71
Milk	18
$EN	14
$W	34
$M	64

Actual					Adjusted				
BW	WW	YW	1/20	SC	205	Ratio	365	Ratio	Dam NR
81	580	1110	1115	37	610	88	1151	98	2/98

Lots 43, 44 & 45 - We utilized these three younger Double Wide sons in clean-up duty in December and early January. They got the first potential repeat cycle for the heifers and then the two year olds.

They have been mixed back into their pen and are recovering nicely.

46 Sackmann Double Wide 0188

19755246 10/5/19 0188

O C C Zodiac 655Z
O C C Double Wide 715D
O C C Pollyanna 638A

#S A V Resource 1441
Sackmann Perdie Pride 653
#Sackmann Golden View 855

O C C Umax 820U
O C C Dixie Erica 628W
O C C Rear End 751R
O C C Pollyanna 638U
Rito 707 of Ideal 3407 7075
S A V Blackcap May 4136
#Mytty In Focus
Sackmann Gold Day 616

CED	9
BW	-0.6
WW	39
YW	64
Milk	15
$EN	18
$W	33
$M	58

Actual					Adjusted				
BW	WW	YW	1/20	SC	205	Ratio	365	Ratio	Dam NR
78	634	1060	1260	39	608	88	1042	89	3/95

Solid, moderate framed heifer bull that has the deep, square look his sire consistently produces.

47 Sackmann Double Wide 0142

19755242 9/5/19 0142

O C C Zodiac 655Z
O C C Double Wide 715D
O C C Pollyanna 638A

#O C C Unmistakable 946U
Sackmann Eulima 6121
#Black Evergreen 003

O C C Umax 820U
O C C Dixie Erica 628W
O C C Rear End 751R
O C C Pollyanna 638U
#O C C Paxton 730P
FCC Revolution Rose 2476
#O C C Emblazon 854E
M R A Miss Robin

CED	11
BW	-2.2
WW	30
YW	42
Milk	16
$EN	21
$W	30
$M	49

Actual					Adjusted				
BW	WW	YW	1/20	SC	205	Ratio	365	Ratio	Dam NR
76	696	1035	1195	38	622	90	968	83	3/90

This is a nice looking heifer bull with EPDs built for a low input environment. His dam is loaded with fleshing ability and eye appeal.

48 Sackmann Deliver 0113

19755929 8/30/19 0113

O C C NO Problems 52N
O C C Deliver 625D
Chloe Dixie Erica 7313

#O C C Unmistakable 946U
Sackmann Blackcap 8507
#Pine Coulee Blackcap G 3Z71

O C C Focus 813F
O C C Dixie Erica 816B
#Papa Forte 1921
O C C Dixie Erica 826J
#O C C Paxton 730P
FCC Revolution Rose 2476
#Leachman Right Time
V T 6807 Traveler R43

CED	14
BW	-1.3
WW	35
YW	63
Milk	21
$EN	14
$W	34
$M	61

Actual					Adjusted				
BW	WW	YW	1/20	SC	205	Ratio	365	Ratio	Dam NR
73	646	1095	1250	40	626	90	1084	92	1/90

This heifer bull sired by Deliver has really caught my eye lately. He is really deep sided and square hipped. His 946U dam is out of our Pine Coulee Blackcap donor.

49 Sackmann Unmistakable 0172

19755260 9/20/19 0172

#O C C Unmistakable 946U
Sackmann Unmistakable 549
#Sackmann Cheyenne 913

Vision Unanimous 4415
Sackmann Novice 7101
Sackmann Novice 340

#O C C Paxton 730P
FCC Revolution Rose 2476
Oak Hollow 7709 of 1318 1118
Daveys 008-004 724
#Vision Unanimous 1418
#ALC Burgess R16S
#Sitz Uncommon
Sackmann Molly 081

CED	9
BW	-0.7
WW	43
YW	86
Milk	28
$EN	-1
$W	51
$M	56

Actual					Adjusted				
BW	WW	YW	1/20	SC	205	Ratio	365	Ratio	Dam NR
78	602	1110	1295	38	580	84	1098	94	2/84

Nice looking, really moderate framed heifer bull.

50 Sackmann Truman 0112

19755237 8/30/19 0112

O C C Truman 886T
MVCC Truman 447
M V C C Rosetta 1488

Spring Cove Chief Moses 5151
Sackmann Novice 8175
Sackmann Novice 632

O C C Legend 616L
KJB Eriskay 0623
Meadow Acres Nebraska 70
MVCC Rosetta 1335
Sackmann Chief 325
Spring Cove Liza 151
#O C C Unmistakable 946U
Daveys N D-510-120

CED	8
BW	-0.3
WW	37
YW	62
Milk	21
$EN	15
$W	36
$M	76

Actual					Adjusted				
BW	WW	YW	1/20	SC	205	Ratio	365	Ratio	Dam NR
74	688	1110	1310	36	662	95	1092	93	1/95

Compact, but powerful Truman heifer bull out of a Chief Moses first calf heifer. He has a lot of rib and muscle shape, is wide topped and thick.

53 JR Double Wide 275G

19945778 05/12/19 275G

O C C Zodiac 655Z
O C C Double Wide 715D
O C C Pollyanna 638A

#O C C Great Plains 943G
JR Kinochtry Beauty 56C
N Bar Kinochtry Bty B345

O C C Umax 820U
O C C Dixie Erica 628W
O C C Rear End 751R
O C C Pollyanna 638U
#N Bar Emulation EXT
Dixie Erica of C H 1019
N Bar Prime Rate C1878
#N Bar Kinochtry Beauty 4317

CED	7
BW	-0.3
WW	35
YW	58
Milk	22
$EN	13
$W	35
$M	54

Actual					Adjusted				
BW	WW	YW	1/22	SC	205	Ratio	365	Ratio	Dam NR
86	690	950	1340	37	643	100	981	103	3/99

51 JR Double Wide 252G

19877280 05/09/19 252G

O C C Zodiac 655Z
O C C Double Wide 715D
O C C Pollyanna 638A

#Sinclair Fortunate Son
JR Everelda Entense 43C
Coleman Everelda Entense 578

O C C Umax 820U
O C C Dixie Erica 628W
O C C Rear End 751R
O C C Pollyanna 638U
Sinclair Emulate 7XT28
#Sinclair Blackbird 2P8 7079
#Wulffs Ext 6106
Sitz Everelda Entense 4789

CED	-1
BW	3.2
WW	46
YW	80
Milk	21
$EN	5
$W	35
$M	60

Actual					Adjusted				
BW	WW	YW	1/22	SC	205	Ratio	365	Ratio	Dam NR
100	725	1054	1478	37	671	104	1098	110	4/106

52 JR Double Wide 273G

19946089 05/12/19 273G

O C C Zodiac 655Z
O C C Double Wide 715D
O C C Pollyanna 638A

#Bon View New Design 208
JR Kendall Lady Blk B K503
Kendall Lady Blackbird 304

O C C Umax 820U
O C C Dixie Erica 628W
O C C Rear End 751R
O C C Pollyanna 638U
#B/R New Design 036
#Bon View Erica 443
L D Traveling Hank 411
Kendall Lady Blackbird K401

CED	7
BW	-0.1
WW	34
YW	61
Milk	23
$EN	12
$W	35
$M	58

Actual					Adjusted				
BW	WW	YW	1/22	SC	205	Ratio	365	Ratio	Dam NR
84	605	972	1298	38	567	91	1065	105	12/104

54 JR Deal Maker 60G

19890120 04/17/19 60G

#O C C Paxton 730P
O C C Deal Maker 642D
O C C Dixie Erica 803X

#S A V Resource 1441
JR Donna 19C
Coleman Donna 6139

O C C Focus 813F
O C C Blackbird 736K
#O C C Eureka 865E
O C C Dixie Erica 612H
Rito 707 of Ideal 3407 7075
S A V Blackcap May 4136
#Wulffs Ext 6106
KMK Donna J311

CED	7
BW	1
WW	48
YW	82
Milk	19
$EN	5
$W	42
$M	71

Actual					Adjusted				
BW	WW	YW	1/22	SC	205	Ratio	365	Ratio	Dam NR
86	720	998	1332	36	633	102	1011	100	2/102

57 JR Deal Maker 94G

19945772 04/19/19 94G

#O C C Paxton 730P
O C C Deal Maker 642D
O C C Dixie Erica 803X

#O C C Unmistakable 946U
JR Everelda Entense 153E
JR Everelda Entense 32B

O C C Focus 813F
O C C Blackbird 736K
#O C C Eureka 865E
O C C Dixie Erica 612H
#O C C Paxton 730P
FCC Revolution Rose 2476
#Sitz Upward 307R
Coleman Everelda Entense 578

CED	7
BW	0.9
WW	51
YW	88
Milk	22
$EN	0
$W	48
$M	82

Actual					Adjusted				
BW	WW	YW	1/22	SC	205	Ratio	365	Ratio	Dam NR
80	655	940	1186	35	632	102	1019	101	2/108

55 JR Deal Maker 91G

19931346 04/19/19 91G

#O C C Paxton 730P
O C C Deal Maker 642D
O C C Dixie Erica 803X

FA Rito 774
JR Lady 178E
Coleman Lady 237

O C C Focus 813F
O C C Blackbird 736K
#O C C Eureka 865E
O C C Dixie Erica 612H
Rito 707 of Ideal 3407 7075
Donna OF Thistledew 712
#Sitz Upward 307R
Coleman Lady 8298

CED	10
BW	0
WW	38
YW	69
Milk	23
$EN	9
$W	37
$M	83

Actual					Adjusted				
BW	WW	YW	1/22	SC	205	Ratio	365	Ratio	Dam NR
79	625	948	1222	37	607	98	1045	103	1/98

58 JR Deal Maker 163G

19945917 04/29/19 163G

#O C C Paxton 730P
O C C Deal Maker 642D
O C C Dixie Erica 803X

#Connealy Contrast
JR Miss Blackbird 536W
JR Miss Blackbird 167T

O C C Focus 813F
O C C Blackbird 736K
#O C C Eureka 865E
O C C Dixie Erica 612H
#Connealy Danny Boy
#Doris of Conanga 669
Carter Dukes Design 51
Nelson Miss Blackbird 2022

CED	3
BW	1.6
WW	34
YW	62
Milk	23
$EN	9
$W	30
$M	62

Actual					Adjusted				
BW	WW	YW	1/22	SC	205	Ratio	365	Ratio	Dam NR
94	640	940	1182	40	563	91	969	96	6/105

59 JR Deal Maker 45G

19931347 04/13/19 45G

#O C C Paxton 730P
O C C Deal Maker 642D
O C C Dixie Erica 803X

#O C C Unmistakable 946U
JR Dixie Erica 20E
O C C Dixie Erica 744P

O C C Focus 813F
O C C Blackbird 736K
#O C C Eureka 865E
O C C Dixie Erica 612H
#O C C Paxton 730P
FCC Revolution Rose 2476
#O C C Great Plains 943G
O C C Dixie Erica 903E

CED	4
BW	1.3
WW	46
YW	80
Milk	20
$EN	9
$W	40
$M	68

Actual					Adjusted				
BW	WW	YW	1/22	SC	205	Ratio	365	Ratio	Dam NR
90	650	890	1084	37	624	100	949	93	1/100

56 JR Deal Maker 28G

19931348 04/09/19 28G

#O C C Paxton 730P
O C C Deal Maker 642D
O C C Dixie Erica 803X

#Sinclair Fortunate Son
JR Donna 26E
Coleman Donna 183

O C C Focus 813F
O C C Blackbird 736K
#O C C Eureka 865E
O C C Dixie Erica 612H
Sinclair Emulate 7XT28
#Sinclair Blackbird 2P8 7079
N Bar Shadow X4124
KMK Donna J311

CED	5
BW	0.9
WW	37
YW	65
Milk	18
$EN	15
$W	29
$M	66

Actual					Adjusted				
BW	WW	YW	1/22	SC	205	Ratio	365	Ratio	Dam NR
79	590	945	1186	34	570	92	1052	104	2/90

If you want to make Jeff & Pam smile ask them about these boys! 5 grandsons aged 6 to 6 weeks

63 JR Legend 16G

19877279 04/05/19 16G

O C C Legend 616L
JR Legend 19D
Coleman Juanada 0237

S A V Sensation 5615
JR Foxfire 300E
JR Foxfire 41A

#O C C Emblazon 854E
O C C Blackbird 632J
#Wulffs Ext 6106
Chloe Juanada 7009
#S A V Registry 2831
S A V Blackcap May 4136
#O C C Paxton 730P
#Ritzvilles Foxfire 303

CED	5
BW	-0.4
WW	32
YW	54
Milk	18
$EN	12
$W	27
$M	52

Actual					Adjusted				
BW	WW	YW	1/22	SC	205	Ratio	365	Ratio	Dam NR
71	610	915	1250	36	586	91	983	99	1/91

60 JR Legend 26G

19945773 04/08/19 26G

O C C Legend 616L
JR Legend 19D
Coleman Juanada 0237

JR Unmistakable 519A
JR Foxfire 64E
JR Foxfire 512Z

#O C C Emblazon 854E
O C C Blackbird 632J
#Wulffs Ext 6106
Chloe Juanada 7009
#O C C Unmistakable 946U
Sinclair Lady 5ET1 4465
#N Bar Emulation EXT
#Ritzvilles Foxfire 303

CED	5
BW	0.8
WW	39
YW	62
Milk	20
$EN	11
$W	36
$M	62

Actual					Adjusted				
BW	WW	YW	1/22	SC	205	Ratio	365	Ratio	Dam NR
82	635	940	1300	40	607	98	1020	101	1/98

61 JR Legend 70G

19890124 04/17/19 70G

O C C Legend 616L
JR Legend 19D
Coleman Juanada 0237

S A V Sensation 5615
JR Foxfire 135E
JR Foxfire 528A

#O C C Emblazon 854E
O C C Blackbird 632J
#Wulffs Ext 6106
Chloe Juanada 7009
#S A V Registry 2831
S A V Blackcap May 4136
#O C C Juneau 807J
#Ritzvilles Foxfire 303

CED	3
BW	2.2
WW	47
YW	75
Milk	21
$EN	1
$W	42
$M	58

Actual					Adjusted				
BW	WW	YW	1/22	SC	205	Ratio	365	Ratio	Dam NR
88	735	938	1345	40	704	109	968	97	1/109

64 JR Legend 72G

19890125 04/18/19 72G

O C C Legend 616L
JR Legend 19D
Coleman Juanada 0237

S A V Sensation 5615
JR Pratissia 140E
JR Pratissia 175B

#O C C Emblazon 854E
O C C Blackbird 632J
#Wulffs Ext 6106
Chloe Juanada 7009
#S A V Registry 2831
S A V Blackcap May 4136
Mc Cumber Fortunate 248
JR Pratissia Y405

CED	4
BW	1.6
WW	32
YW	57
Milk	19
$EN	10
$W	24
$M	53

Actual					Adjusted				
BW	WW	YW	1/22	SC	205	Ratio	365	Ratio	Dam NR
89	590	895	1238	37	582	90	979	102	1/90

62 JR Legend 56G

19945774 04/16/19 56G

O C C Legend 616L
JR Legend 19D
Coleman Juanada 0237

#Connealy Contrast
JR Donna 138E
JR Donna 49C

#O C C Emblazon 854E
O C C Blackbird 632J
#Wulffs Ext 6106
Chloe Juanada 7009
#Connealy Danny Boy
#Doris of Conanga 669
#Sinclair Fortunate Son
Coleman Donna 6139

CED	8
BW	-0.3
WW	33
YW	55
Milk	20
$EN	14
$W	30
$M	60

Actual					Adjusted				
BW	WW	YW	1/22	SC	205	Ratio	365	Ratio	Dam NR
73	620	920	1242	38	603	99	993	99	1/99

Jessy, Pam & Wells November 2020.

67 JR Unmistakable 162G

+19425660 04/29/19 162G

#O C C Paxton 730P
#O C C Unmistakable 946U
FCC Revolution Rose 2476

Ritzville Fame Z15
#Ritzvilles Foxfire 303
Ritzvilles JR 848

O C C Focus 813F
O C C Blackbird 736K
#O C C Emblazon 854E
O C C Revolution Rose 887H
#S A F Fame
#Inlows Traveler D49
J R Juice 165B
Ritzvilles Bonnie N6

CED	4
BW	3
WW	55
YW	96
Milk	22
$EN	-12
$W	46
$M	41

Actual					Adjusted				
BW	WW	YW	1/22	SC	205	Ratio	365	Ratio	Dam NR
102	705	1056	1368	36	620	100	1095	100	10/105

65 JR Unmistakable 195G

+19890127 05/02/19 195G

#O C C Paxton 730P
#O C C Unmistakable 946U
FCC Revolution Rose 2476

#Wulffs Ext 6106
Coleman Donna 006
Coleman Donna 386

O C C Focus 813F
O C C Blackbird 736K
#O C C Emblazon 854E
O C C Revolution Rose 887H
#N Bar Emulation EXT
Wulffs Erica Dianna C116
#Basin Rainmaker 654X
KMK Donna J311

CED	6
BW	0.6
WW	53
YW	91
Milk	22
$EN	1
$W	57
$M	65

Actual					Adjusted				
BW	WW	YW	1/22	SC	205	Ratio	365	Ratio	Dam NR
86	715	1068	1404	41	630	100	1108	100	5/107

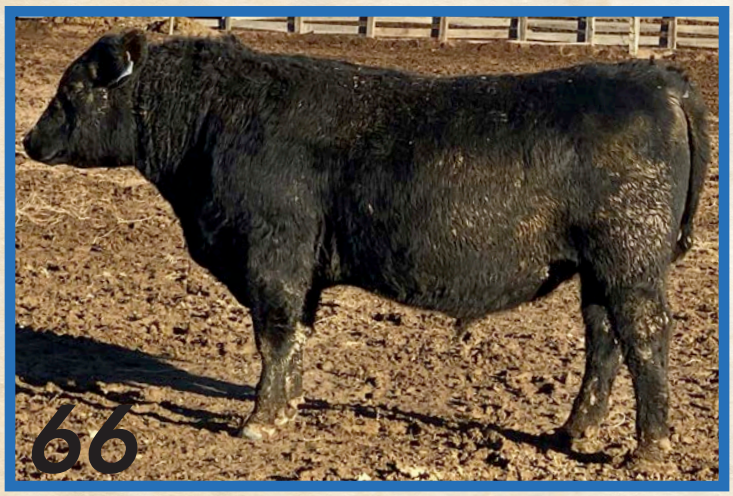

66 JR Unmistakable 151G

19950201 04/27/19 151G

#O C C Paxton 730P
#O C C Unmistakable 946U
FCC Revolution Rose 2476

#Sinclair Fortunate Son
JR Ruby 526B
Basin Ruby 691U

O C C Focus 813F
O C C Blackbird 736K
#O C C Emblazon 854E
O C C Revolution Rose 887H
Sinclair Emulate 7XT28
#Sinclair Blackbird 2P8 7079
#H A Image Maker 0415
Basin Ruby S442

CED	5
BW	1.5
WW	60
YW	105
Milk	21
$EN	-15
$W	54
$M	50

Actual					Adjusted				
BW	WW	YW	1/22	SC	205	Ratio	365	Ratio	Dam NR
86	720	1056	1352	41	643	104	1099	109	3/99

68 JR Unmistakable 172G

+19926485 04/29/19 172G

#O C C Paxton 730P
#O C C Unmistakable 946U
FCC Revolution Rose 2476

#O C C Emblazon 854E
JR Foxfire 503U
JR Foxfire 20S

O C C Focus 813F
O C C Blackbird 736K
#O C C Emblazon 854E
O C C Revolution Rose 887H
#D H D Traveler 6807
Dixie Erica of C H 1019
#S A V 8180 Traveler 004
#Ritzvilles Foxfire 303

CED	5
BW	1.6
WW	64
YW	107
Milk	19
$EN	-19
$W	58
$M	44

Actual					Adjusted				
BW	WW	YW	1/22	SC	205	Ratio	365	Ratio	Dam NR
84	740	1052	1380	39	669	109	1091	105	6/105

69 JR Unmistakable 240G

+19426491 05/07/19 240G

#O C C Paxton 730P
#O C C Unmistakable 946U
FCC Revolution Rose 2476

High Valley 3E7 of 9C33
MS DCR Bar Six S137
High Valley 3B72 of 8E7

O C C Focus 813F
O C C Blackbird 736K
#O C C Emblazon 854E
O C C Revolution Rose 887H

#O C C Emblazon 854E
High Valley 9C33 of 3D25
High Valley 0R48 of 872B
High Valley 8E7 of 1Q2

CED	2
BW	3.7
WW	57
YW	97
Milk	19
$EN	-3
$W	48
$M	47

Actual					Adjusted				
BW	WW	YW	1/22	SC	205	Ratio	365	Ratio	Dam NR
94	755	998	1386	42	679	100	996	100	1/106

71 JR Ozzie 902G (OHP)

19821717 02/22/19 902G

Ox Bow Ozzie 3233
Ox Bow Ozzie 5337
Ox Bow Lucy 112

#Connealy Thunder
JR Rubylew 100E
JR Rubylew 32C

#GDAR Game Day 449
Ox Bow Blackbird 1139
#Woodhill Foresight
Ox Bow Lucy 787

#Baldridge Kaboom K243 KCF
#Parka of Conanga 241
#DFA Hero 6017
JR Rubylew 185A

CED	12
BW	-1.6
WW	53
YW	90
Milk	22
$EN	1
$W	54
$M	81

Actual					Adjusted				
BW	WW	YW	1/22	SC	205	Ratio	365	Ratio	Dam NR
75	652	893	1314	37	658	100	852	100	1/100

Amanda is still showing up with muck boots at the ready to get cattle work done!

70 JR Unmistakable 254G

+19931345 05/09/19 254G

#O C C Paxton 730P
#O C C Unmistakable 946U
FCC Revolution Rose 2476

Carter Dukes Design 51
JR Black Melda 167S
Black Melda JR 61P

O C C Focus 813F
O C C Blackbird 736K
#O C C Emblazon 854E
O C C Revolution Rose 887H

#Bon View New Design 1407
#V Horseshoe EXT 46
Buffalos Trailblazer T14
#Black Melda LGW 915

CED	2
BW	3.8
WW	59
YW	104
Milk	25
$EN	-20
$W	51
$M	43

Actual					Adjusted				
BW	WW	YW	1/22	SC	205	Ratio	365	Ratio	Dam NR
96	660	992	1160	40	614	100	1064	102	11/108

72 JR Crossbow 39G

19945777 04/11/19 39G

Spring Cove Crossbow
Spring Cove Crossbow 4E
#Spring Cove Blossom 58

O C C Legend 616L
JR Fanny 266E
JR Fanny 50P

#KM Broken Bow 002
Spring Cove Pretty 205
#Basin Payweight 1682
Spring Cove Blossom 376

#O C C Emblazon 854E
O C C Blackbird 632J
#K C F Bennett Total
G A R Ext 776

CED	13
BW	0.2
WW	53
YW	88
Milk	25
$EN	-8
$W	56
$M	58

Actual					Adjusted				
BW	WW	YW	1/22	SC	205	Ratio	365	Ratio	Dam NR
77	755	1015	1488	38	712	110	1050	99	2/111

73 JR Titanium 220G

+19426487 05/04/19 220G

#Sinclair Fortunate Son
Mc Cumber Titanium 3127
Miss Wix 926 OF Mc Cumber

#Wulffs Ext 6106
Coleman Donna 006
Coleman Donna 386

Sinclair Emulate 7XT28
#Sinclair Blackbird 2P8 7079
#O C C Missing Link 830M
Miss Wix 7011 of Mc Cumber
#N Bar Emulation EXT
Wulffs Erica Dianna C116
#Basin Rainmaker 654X
KMK Donna J311

CED	4
BW	1.4
WW	51
YW	85
Milk	19
$EN	2
$W	47
$M	59

Actual					Adjusted				
BW	WW	YW	1/22	SC	205	Ratio	365	Ratio	Dam NR
84	720	1002	1388	39	643	100	1009	94	5/107

75 JR Pinebank 194G

+19928938 05/02/19 194G

Pinebank Waig 31/95
#Pinebank Waigroup 41/97
Pinebank 639/88

#O C C Emblazon 854E
#JR Blazin' Fanny 58W
JR Fanny 50P

Pinebank Waig 5/93
Pinebank Waig 58/93
Tupurupuru 838/86
Pinebank 663/85
#D H D Traveler 6807
Dixie Erica of C H 1019
#K C F Bennett Total
G A R Ext 776

CED	4
BW	1.4
WW	38
YW	62
Milk	27
$EN	7
$W	45
$M	63

Actual					Adjusted				
BW	WW	YW	1/22	SC	205	Ratio	365	Ratio	Dam NR
88	710	994	1360	40	626	100	1012	100	7/105

74 JR Renown 148G

+19934306 04/26/19 148G

Rito 707 of Ideal 3407 7075
#S A V Renown 3439
S A V Blackcap May 4136

Ritzville Fame Z15
#Ritzvilles Foxfire 303
Ritzvilles JR 848

#R R Rito 707
Ideal 3407 of 1418 076
#S A V 8180 Traveler 004
#S A V May 2397
#S A F Fame
#Inlows Traveler D49
J R Juice 165B
Ritzvilles Bonnie N6

CED	1
BW	2
WW	55
YW	98
Milk	24
$EN	-19
$W	52
$M	45

Actual					Adjusted				
BW	WW	YW	1/22	SC	205	Ratio	365	Ratio	Dam NR
88	755	1044	1326	38	657	100	1049	100	10/105

76 JR Pinebank 144G

+19931351 04/26/19 144G

Pinebank Waig 31/95
#Pinebank Waigroup 41/97
Pinebank 639/88

#O C C Emblazon 854E
#JR Blazin' Fanny 58W
JR Fanny 50P

Pinebank Waig 5/93
Pinebank Waig 58/93
Tupurupuru 838/86
Pinebank 663/85
#D H D Traveler 6807
Dixie Erica of C H 1019
#K C F Bennett Total
G A R Ext 776

CED	4
BW	0
WW	35
YW	57
Milk	27
$EN	9
$W	42
$M	63

Actual					Adjusted				
BW	WW	YW	1/22	SC	205	Ratio	365	Ratio	Dam NR
77	635	942	1288	36	553	90	969	93	7/105

Amanda & Andy's cows enjoying life in the Horse Heavens.

77 JR Black Cedar 118G

19931350 04/22/19 118G

#Cole Creek Black Cedar 46P
Coleman Black Cedar 6342
Coleman Blackbird 1554

S A V Regard 4863
JR Foxfire 65d
JR Foxfire 72A

#C H Quantum 6247
Cole Creek Clova Juanada 67
#O C C Jet Stream 825J
O C C Blackbird 736K
#S A V Resource 1441
#S A V Blackcap May 5530
#O C C Paxton 730P
#Ritzvilles Foxfire 303

CED	7
BW	0.9
WW	57
YW	95
Milk	25
$EN	-1
$W	58
$M	73

Actual					Adjusted				
BW	WW	YW	1/22	SC	205	Ratio	365	Ratio	Dam NR
87	755	970	1194	38	689	111	980	97	2/108

79 JR 7519 Emulation 181G

19931344 04/30/19 181G

#Cole Creek Black Cedar 46P
Coleman Black Cedar 6342
Coleman Blackbird 1554

#O C C Missing Link 830M
JR Juanada 15D
Coleman Juanada 0237

#C H Quantum 6247
Cole Creek Clova Juanada 67
#O C C Jet Stream 825J
O C C Blackbird 736K
O C C Headliner 661H
O C C Dixie Erica 946K
#Wulffs Ext 6106
Chloe Juanada 7009

CED	9
BW	-0.3
WW	44
YW	72
Milk	26
$EN	11
$W	49
$M	54

Actual					Adjusted				
BW	WW	YW	1/22	SC	205	Ratio	365	Ratio	Dam NR
81	600	902	1192	35	565	100	975	100	2/106

78 JR Black Cedar 55G

19944787 04/15/19 55G

#Cole Creek Black Cedar 46P
Coleman Black Cedar 6342
Coleman Blackbird 1554

JR Cowboy 193W
JR Erica 568C
Rathbun Erica R615

#C H Quantum 6247
Cole Creek Clova Juanada 67
#O C C Jet Stream 825J
O C C Blackbird 736K
OCC Stress Free 696S
#Ritzvilles Foxfire 303
#Sitz Alliance 6595
#Rathbun Miss Bando G501

CED	4
BW	1.3
WW	42
YW	73
Milk	24
$EN	9
$W	41
$M	53

Actual					Adjusted				
BW	WW	YW	1/22	SC	205	Ratio	365	Ratio	Dam NR
88	665	915	1180	40	599	96	938	92	2/97

80 JR Black Cedar 83G

19837522 04/18/19 83G

#Cole Creek Black Cedar 46P
Coleman Black Cedar 6342
Coleman Blackbird 1554

#O C C Emblazon 854E
JR Ruby 231D
Basin Ruby 691U

#C H Quantum 6247
Cole Creek Clova Juanada 67
#O C C Jet Stream 825J
O C C Blackbird 736K
#D H D Traveler 6807
Dixie Erica of C H 1019
#H A Image Maker 0415
Basin Ruby S442

CED	10
BW	-0.2
WW	53
YW	85
Milk	25
$EN	0
$W	58
$M	59

Actual					Adjusted				
BW	WW	YW	1/22	SC	205	Ratio	365	Ratio	Dam NR
82	720	888	1399	36	655	108	882	93	1/108

Delivering bulls to Jason Minor and Family.
We might be a little partial to families with twins!

JR Bull coming down the hill after his 3rd breeding season with Doug Boggan in Riggins, ID.

Marty Hall's calves looking good!

81 JR 7519 Emulation 187G

19890123 05/01/19 187G

JVC Emulation EXT V910
Crouthamel Emulation 7519
CCC Missy 907

#Sinclair Fortunate Son
JR Mary Lu 117D
JR Mary LU 510T

#N Bar Emulation EXT
Ideal 2434 of 7407 7412
#Connealy Packer 547
C C Missy 704
Sinclair Emulate 7XT28
#Sinclair Blackbird 2P8 7079
#Connealy Contrast
JR Mary LU 133S

CED	-1
BW	4.5
WW	65
YW	113
Milk	26
$EN	-24
$W	54
$M	45

Actual					Adjusted				
BW	WW	YW	1/22	SC	205	Ratio	365	Ratio	Dam NR
95	755	1045	1250	38	701	113	1095	108	2/107

83 JR 518C Juneau 1419

19804119 02/18/19 1419

#O C C Juneau 807J
JR Juneau 518C
JR Foxfire 503U

JR SLS Unmistakable 262X
JR Mary Lu 5215
JR Mary Lu 47X

#O C C Emblazon 854E
O C C Dixie Erica 903E
#O C C Emblazon 854E
JR Foxfire 20S
#O C C Unmistakable 946U
JR SLS Kinochtry Beauty 539T
#O C C Emblazon 854E
Westacres Mary Lu 328

CED	2
BW	2.8
WW	45
YW	78
Milk	20
$EN	1
$W	34
$M	65

Actual					Adjusted				
BW	WW	YW	1/22	SC	205	Ratio	365	Ratio	Dam NR
95	585	1115	1712	41	543	87	1198	100	3/93

82 JR 7519 Emulation 283G

19944782 05/12/19 283G

JVC Emulation EXT V910
Crouthamel Emulation 7519
CCC Missy 907

#O C C Emblazon 854E
JR Ruby 47D
Basin Ruby 691U

#N Bar Emulation EXT
Ideal 2434 of 7407 7412
#Connealy Packer 547
C C Missy 704
#D H D Traveler 6807
Dixie Erica of C H 1019
#H A Image Maker 0415
Basin Ruby S442

CED	8
BW	2.3
WW	53
YW	89
Milk	25
$EN	-14
$W	51
$M	45

Actual					Adjusted				
BW	WW	YW	1/22	SC	205	Ratio	365	Ratio	Dam NR
89	635	966	1244	35	610	98	1060	105	1/98

84 JR 518C Juneau 384G

19945916 06/05/19 384G

#O C C Juneau 807J
JR Juneau 518C
JR Foxfire 503U

#S A V Brilliance 8077
JR Lady Florence 16A
JR Lady Florence 04Y

#O C C Emblazon 854E
O C C Dixie Erica 903E
#O C C Emblazon 854E
JR Foxfire 20S
#S A V Bismarck 5682
S A V Blackcap May 5270
#Sinclair Extra 4X13
#JR Lady Florence 70W

CED	7
BW	0.5
WW	46
YW	79
Milk	25
$EN	0
$W	48
$M	71

Actual					Adjusted				
BW	WW	YW	1/22	SC	205	Ratio	365	Ratio	Dam NR
86	620	918	1210	38	594	96	999	99	4/103

When school looks like this.....
more time to do all of these.

Stacks of hay never match semi-loads.
Moving the end of stacks to feed their
steers before the next cutting.

Always fence to fix!
Kids also became experts at rolling out
fence wtih our rotational grazing.

87 JR 774 Rito 233G

19890122 05/06/19 233G

Rito 707 of Ideal 3407 7075
FA Rito 774
Donna OF Thistledew 712

#Connealy Contrast
JR Meadow Mist 511T
JR 1418 Ideal 54S

#R R Rito 707
Ideal 3407 of 1418 076
#N Bar Emulation EXT
#Brooks Donna 321
#Connealy Danny Boy
#Doris of Conanga 669
#Ideal 1418 of 8103 4286
Meadow Mist Div 950-035

CED	2
BW	2
WW	41
YW	82
Milk	26
$EN	-5
$W	36
$M	50

Actual					Adjusted				
BW	WW	YW	1/22	SC	205	Ratio	365	Ratio	Dam NR
94	670	974	1322	41	619	100	1032	102	5/99

85 JR 518C Juneau 1919 (OHP)

pending 02/25/19 1919

#O C C Juneau 807J
JR Juneau 518C
JR Foxfire 503U

Sackmann Really Windy 4109
BCC Windy Pride 2316
Sackmann Pride 437

#O C C Emblazon 854E
O C C Dixie Erica 903E
#O C C Emblazon 854E
JR Foxfire 20S
#V D A R Really Windy 4097
O C C Dixie Erica 705R
#O C C Unmistakable 946U
Kits Erika 505

CED	
BW	
WW	
YW	
Milk	
$EN	
$W	
$M	

Actual					Adjusted				
BW	WW	YW	1/22	SC	205	Ratio	365	Ratio	Dam NR
87	698		1565	44	674	108			1/108

Breithaupt Family
If you've made it to a sale you've seen Emily working in the office. Long time friends who always bring a few bulls (red & black) to our offering.

88 JR Rito 299G

19945775 05/16/19 299G

Rito 707 of Ideal 3407 7075
FA Rito 774
Donna OF Thistledew 712

Mc Cumber Fortunate 248
JR Blackbird 310C
JR Blackbird 78Z

#R R Rito 707
Ideal 3407 of 1418 076
#N Bar Emulation EXT
#Brooks Donna 321
#Sinclair Fortunate Son
Lassie 689 of Mc Cumber
#O C C Unmistakable 946U
JR BF Blackbird 267W

CED	2
BW	2.8
WW	46
YW	88
Milk	26
$EN	-5
$W	39
$M	64

Actual					Adjusted				
BW	WW	YW	1/22	SC	205	Ratio	365	Ratio	Dam NR
94	652	956			615	101	1010	101	1/101

86 JR 518C Juneau 2519 (OHP)

pending 02/14/19 2519

#O C C Juneau 807J
JR Juneau 518C
JR Foxfire 503U

#Kesslers Frontman R001
Sackmann Cheyenne 103
Sackmann Cheyenne 911

#O C C Emblazon 854E
O C C Dixie Erica 903E
#O C C Emblazon 854E
JR Foxfire 20S
#Connealy Front Page 0228
Kesslers Bell 0024
Oak Hollow 7709 of 1318 1118
Daveys 2062-40 723

CED	
BW	
WW	
YW	
Milk	
$EN	
$W	
$M	

Actual					Adjusted				
BW	WW	YW	1/22	SC	205	Ratio	365	Ratio	Dam NR
86	648		1360	43	578	92			5/97

Morgan & Levi
Part of the always present kid crew at any sale at JR Ranch.

Emily kept the measure the kids at back to school against a stock trailer tradition even if kids didn't get to leave home this fall.

91 JR Bomber 406G

19877281 06/14/19 406G

O C C Rear End 751R
O C C Bomber 865B
O C C Blackcap 654W

#S A V Resource 1441
JR Donna 90C
Coleman Donna 6139

#O C C Homer 650H
FCC Revolution Rose 995N
#N Bar Prime Time D806
O C C Blackcap 872K
Rito 707 of Ideal 3407 7075
S A V Blackcap May 4136
#Wulffs Ext 6106
KMK Donna J311

CED	3
BW	2.7
WW	45
YW	81
Milk	18
$EN	10
$W	31
$M	62

Actual					Adjusted				
BW	WW	YW	1/22	SC	205	Ratio	365	Ratio	Dam NR
94	600	880	1368	40	616	96	981	99	1/96

Our cattle doing what they do best...
Converting forage to pounds and calves!
Never get tired of pretty cattle on green grass and wide open spaces!

89 JR Charlo 236G

19944784 05/07/19 236G

#Coleman Charlo 0256
JR Charlo 501C
Bo Bo Barbera 1441

#Sitz Upward 307R
JR Donna 126A
Coleman Donna 9100

#O C C Paxton 730P
Bohi Abigale 6014
#Boyd New Day 8005
Meadow Acres Barbera 822
#Connealy Onward
Sitz Henrietta Pride 81M
#D H D Traveler 6807
Coleman Donna 386

CED	3
BW	2.5
WW	46
YW	85
Milk	25
$EN	11
$W	40
$M	60

Actual					Adjusted				
BW	WW	YW	1/22	SC	205	Ratio	365	Ratio	Dam NR
98	710	1008	1288	40	633	102	1038	102	3/103

90 JR Untouchable 171G

19425662 04/29/19 171G

#O C C Unmistakable 946U
JR Untouchable 567B
Basin Ruby 691U

#Sitz Upward 307R
Coleman Lady 237
Coleman Lady 8298

#O C C Paxton 730P
FCC Revolution Rose 2476
#H A Image Maker 0415
Basin Ruby S442
#Connealy Onward
Sitz Henrietta Pride 81M
#D H D Traveler 6807
Bohi Lady 1165

CED	7
BW	1.6
WW	55
YW	95
Milk	26
$EN	-11
$W	55
$M	53

Actual					Adjusted				
BW	WW	YW	1/22	SC	205	Ratio	365	Ratio	Dam NR
88	615	982	1292	37	541	100	1039	100	7/103

101 JR Global 512G

19928935 09/09/19 512G

Pinebank Waig 31/95
#Pinebank Waigroup 41/97
Pinebank 639/88

#O C C Emblazon 854E
JR Black Melda 534U
JR Black Melda EXT 164T

Pinebank Waig 5/93
Pinebank Waig 58/93
Tupurupuru 838/86
Pinebank 663/85
#D H D Traveler 6807
Dixie Erica of C H 1019
#N Bar Emulation EXT
#Black Melda LGW 915

CED	6
BW	1.4
WW	58
YW	100
Milk	28
$EN	-11
$W	66
$M	72

Actual			Adjusted						
BW	WW	YW	1/22	SC	205	Ratio	365	Ratio	Dam NR
84	744		1158	35	667	119			7/114

104 JR Pinebank 562G

19928934 09/23/19 562G

Pinebank Waig 31/95
#Pinebank Waigroup 41/97
Pinebank 639/88

#O C C Unmistakable 946U
JR Lady 530A
Sinclair Lady 5ET1 4465

Pinebank Waig 5/93
Pinebank Waig 58/93
Tupurupuru 838/86
Pinebank 663/85
#O C C Paxton 730P
FCC Revolution Rose 2476
#N Bar Explosion TNT
Ideal 4465 of 6807 4286

CED	4
BW	1
WW	46
YW	76
Milk	24
$EN	1
$W	47
$M	63

Actual			Adjusted						
BW	WW	YW	1/22	SC	205	Ratio	365	Ratio	Dam NR
89	642		1050	34	574	102			2/101

102 JR Pinebank 530G

19928911 09/14/19 530G

Pinebank Waig 31/95
#Pinebank Waigroup 41/97
Pinebank 639/88

#S A V Resource 1441
JR Ruby 528C
Basin Ruby 691U

Pinebank Waig 5/93
Pinebank Waig 58/93
Tupurupuru 838/86
Pinebank 663/85
Rito 707 of Ideal 3407 7075
S A V Blackcap May 4136
#H A Image Maker 0415
Basin Ruby S442

CED	-3
BW	4.6
WW	57
YW	101
Milk	26
$EN	-19
$W	46
$M	59

Actual			Adjusted						
BW	WW	YW	1/22	SC	205	Ratio	365	Ratio	Dam NR
102	696		1122	35	627	112			1/112

103 JR Pinebank 516G

19928912 09/10/19 516G

Pinebank Waig 31/95
#Pinebank Waigroup 41/97
Pinebank 639/88

O C C Legend 616L
JR Fanny 504B
JR Fanny 50P

Pinebank Waig 5/93
Pinebank Waig 58/93
Tupurupuru 838/86
Pinebank 663/85
#O C C Emblazon 854E
O C C Blackbird 632J
#K C F Bennett Total
G A R Ext 776

CED	2
BW	2.8
WW	42
YW	67
Milk	26
$EN	6
$W	41
$M	66

Actual			Adjusted						
BW	WW	YW	1/22	SC	205	Ratio	365	Ratio	Dam NR
97	676		1060	34	590	105			2/107

105 JR Pinebank 551G

19928908 09/18/19 551G

Pinebank Waig 31/95
#Pinebank Waigroup 41/97
Pinebank 639/88

#O C C Missing Link 830M
JR Donna 580D
Coleman Donna 6139

Pinebank Waig 5/93
Pinebank Waig 58/93
Tupurupuru 838/86
Pinebank 663/85
O C C Headliner 661H
O C C Dixie Erica 946K
#Wulffs Ext 6106
KMK Donna J311

CED	1
BW	3
WW	35
YW	60
Milk	23
$EN	12
$W	28
$M	59

Actual			Adjusted						
BW	WW	YW	1/22	SC	205	Ratio	365	Ratio	Dam NR
94	518		984	34	498	89			1/89

106 JR Bravo 550G

+19900453 09/18/19 550G

#Coleman Charlo 0256
Coleman Bravo 6313
Coleman Donna 714

#O C C Paxton 730P
#Coleman Dixie Erica 0146
Coleman Dixie Erica 8277

#O C C Paxton 730P
Bohi Abigale 6014
#Connealy Onward
Coleman Donna 386
O C C Focus 813F
O C C Blackbird 736K
#N Bar Emulation EXT
Coleman Dixie Erica 143

CED	12
BW	-0.8
WW	50
YW	82
Milk	27
$EN	10
$W	66
$M	89

Actual					Adjusted				
BW	WW	YW	1/22	SC	205	Ratio	365	Ratio	Dam NR
91	728		1100	37	643	100			6/106

108 HB Rainfall 8G (OHP)

19938940 09/10/19 8G

#Coleman Charlo 0256
S A V Rainfall 6846
S A V Blackcap May 4136

#Rito 6I6 of 4B20 6807
HB20 6I6 HB4
H B 4 Total HB60

#O C C Paxton 730P
Bohi Abigale 6014
#S A V 8180 Traveler 004
#S A V May 2397
#D H D Traveler 6807
Rita 4B20 of 0FB1 Bando
#TC Total 410
H B 62 H B 32 GM

CED	8
BW	0.7
WW	53
YW	101
Milk	25
$EN	-9
$W	50
$M	60

Actual					Adjusted				
BW	WW	YW	1/22	SC	205	Ratio	365	Ratio	Dam NR
83	1045				912	100			4/105

109 HB Rainfall 3G (DDP-OHP)

19938752 09/05/19 3G

#Coleman Charlo 0256
S A V Rainfall 6846
S A V Blackcap May 4136

#B/R New Day 454
HB 10-26-454
HB26-74-Bextor

#O C C Paxton 730P
Bohi Abigale 6014
#S A V 8180 Traveler 004
#S A V May 2397
#Boyd New Day 8005
B/R Ruby 1224
#C R A Bextor 872 5205 608
H B 74 H B 44 Traveler 004

CED	10
BW	-0.3
WW	48
YW	93
Milk	27
$EN	-2
$W	49
$M	80

Actual					Adjusted				
BW	WW	YW	1/22	SC	205	Ratio	365	Ratio	Dam NR
78	880		1188	36	745	99			1/99

107 JR Bravo 542G

+19900504 09/17/19 542G

#Coleman Charlo 0256
Coleman Bravo 6313
Coleman Donna 714

#Wulffs Ext 6106
Coleman Donna 006
Coleman Donna 386

#O C C Paxton 730P
Bohi Abigale 6014
#Connealy Onward
Coleman Donna 386
#N Bar Emulation EXT
Wulffs Erica Dianna C116
#Basin Rainmaker 654X
KMK Donna J311

CED	12
BW	-1
WW	47
YW	83
Milk	22
$EN	13
$W	56
$M	84

Actual					Adjusted				
BW	WW	YW	1/22	SC	205	Ratio	365	Ratio	Dam NR
78	640		1086	36	564	100			5/107

110 HB Rainfall 6G (OHP)

19938753 09/09/19 6G

#Coleman Charlo 0256
S A V Rainfall 6846
S A V Blackcap May 4136

S A V Birthstone 8258
HB 6-34-312
HB34 HB9 Conf

#O C C Paxton 730P
Bohi Abigale 6014
#S A V 8180 Traveler 004
#S A V May 2397
#S A V Bismarck 5682
S A V Emblynette 4408
#Coleman Regis 904
HB9-HB80

CED	11
BW	-0.3
WW	52
YW	96
Milk	23
$EN	1
$W	50
$M	86

Actual					Adjusted				
BW	WW	YW	1/22	SC	205	Ratio	365	Ratio	Dam NR
83	885		1136	39	754	100			1/100

111 JR Unmistakable 565G

+19900384 09/19/19 565G

#O C C Paxton 730P
#O C C Unmistakable 946U
FCC Revolution Rose 2476

#N Bar Emulation EXT
Coleman Dixie Erica 8277
Coleman Dixie Erica 143

O C C Focus 813F
O C C Blackbird 736K
#O C C Emblazon 854E
O C C Revolution Rose 887H
#Emulation N Bar 5522
N Bar Primrose 2424
#D H D Traveler 6807
Dixie Erica of R R 6203

CED	3
BW	2.9
WW	59
YW	101
Milk	23
$EN	-8
$W	54
$M	49

Actual					Adjusted				
BW	WW	YW	1/22	SC	205	Ratio	365	Ratio	Dam NR
96	710		1128	36	629	109			5/105

113 JR Renown 553G

+19929334 09/19/19 553G

Rito 707 of Ideal 3407 7075
#S A V Renown 3439
S A V Blackcap May 4136

#N Bar Emulation EXT
Coleman Dixie Erica 8277
Coleman Dixie Erica 143

#R R Rito 707
Ideal 3407 of 1418 076
#S A V 8180 Traveler 004
#S A V May 2397
#Emulation N Bar 5522
N Bar Primrose 2424
#D H D Traveler 6807
Dixie Erica of R R 6203

CED	-1
BW	3.4
WW	51
YW	92
Milk	25
$EN	-7
$W	44
$M	51

Actual					Adjusted				
BW	WW	YW	1/22	SC	205	Ratio	365	Ratio	Dam NR
98	595		1084	35	530	92			5/105

112 JR Renown 541G

+19929333 09/16/19 541G

Rito 707 of Ideal 3407 7075
#S A V Renown 3439
S A V Blackcap May 4136

#N Bar Emulation EXT
Coleman Dixie Erica 8277
Coleman Dixie Erica 143

#R R Rito 707
Ideal 3407 of 1418 076
#S A V 8180 Traveler 004
#S A V May 2397
#Emulation N Bar 5522
N Bar Primrose 2424
#D H D Traveler 6807
Dixie Erica of R R 6203

CED	-1
BW	3
WW	59
YW	104
Milk	25
$EN	-15
$W	54
$M	50

Actual					Adjusted				
BW	WW	YW	1/22	SC	205	Ratio	365	Ratio	Dam NR
95	728		1184	34	641	111			5/105

114 JR Titanium 559G

+19900366 09/22/19 559G

#Sinclair Fortunate Son
Mc Cumber Titanium 3127
Miss Wix 926 OF Mc Cumber

#N Bar Emulation EXT
Coleman Dixie Erica 8277
Coleman Dixie Erica 143

Sinclair Emulate 7XT28
#Sinclair Blackbird 2P8 7079
#O C C Missing Link 830M
Miss Wix 7011 of Mc Cumber
#Emulation N Bar 5522
N Bar Primrose 2424
#D H D Traveler 6807
Dixie Erica of R R 6203

CED	0
BW	1.6
WW	46
YW	80
Milk	21
$EN	-4
$W	41
$M	37

Actual					Adjusted				
BW	WW	YW	1/22	SC	205	Ratio	365	Ratio	Dam NR
83	595		1042	33	531	92			5/105

115 HB Chisum 9G (DDP-OHP)

19938579 09/11/19 9G

#S Chisum 6175
S Chisum 255
#S Blossom 0278

#S A V Bismarck 5682
HB14-Bismarck HB61
H B 61 H B 45 H B 45 EXP

S Alliance 3313
#S Gloria 464
#Shipwheel Chinook
#S Blossom 8378

#G A R Grid Maker
S A V Abigale 0451
HB43-HB10-HB32
HB45-HB02-Explosion

CED	9
BW	0.2
WW	47
YW	77
Milk	18
$EN	12
$W	42
$M	63

Actual					Adjusted				
BW	WW	YW	1/22	SC	205	Ratio	365	Ratio	Dam NR
85	830		1176	39	733	97			2/97

116 HB Deal Maker 11G (OHP)

19953154 09/15/19 11G

#O C C Paxton 730P
O C C Deal Maker 642D
O C C Dixie Erica 803X

#Connealy Capitalist 028
HB44 - HB18 Capitalist
HB18 IM-HB80

O C C Focus 813F
O C C Blackbird 736K
#O C C Eureka 865E
O C C Dixie Erica 612H

#S A V Final Answer 0035
Prides Pita of Conanga 8821
#H A Image Maker 0415
H B 80 P B H B 44

CED	9
BW	1.8
WW	47
YW	75
Milk	20
$EN	
$W	42
$M	

Actual					Adjusted				
BW	WW	YW	1/22	SC	205	Ratio	365	Ratio	Dam NR
87	840		1100	36	792	105			1/105

Kenny Gross (WHB)
Kids
Working Calves

Colton &
Ezra all smiles in
wheat field

Ezra &
Grandpa
Darius

117 HB Deal Maker 14G (DDP-OHP)

19953155 09/22/19 14G

#O C C Paxton 730P
O C C Deal Maker 642D
O C C Dixie Erica 803X

#G A R Prophet
HB48- HB10 Prophet
HB 10-26-454

O C C Focus 813F
O C C Blackbird 736K
#O C C Eureka 865E
O C C Dixie Erica 612H

#C R A Bextor 872 5205 608
G A R Objective 1885
#B/R New Day 454
HB26-74-Bextor

CED	9
BW	0.6
WW	46
YW	83
Milk	24
$EN	
$W	45
$M	

Actual					Adjusted				
BW	WW	YW	1/22	SC	205	Ratio	365	Ratio	Dam NR
77	785		1068	34	753	100			1/100

118 JR Deal Maker 552G (DDP-OHP)

19937752 09/18/19 552G

#O C C Paxton 730P
O C C Deal Maker 642D
O C C Dixie Erica 803X

Mc Cumber Titanium 3127
JR Queen 518E
JR Queen 511B

O C C Focus 813F
O C C Blackbird 736K
#O C C Eureka 865E
O C C Dixie Erica 612H

#Sinclair Fortunate Son
Miss Wix 926 OF Mc Cumber
#O C C Unmistakable 946U
JR Queen 144u

CED	5
BW	1.5
WW	46
YW	79
Milk	19
$EN	5
$W	39
$M	79

Actual					Adjusted				
BW	WW	YW	1/22	SC	205	Ratio	365	Ratio	Dam NR
82	504		990	34	516	92			1/92

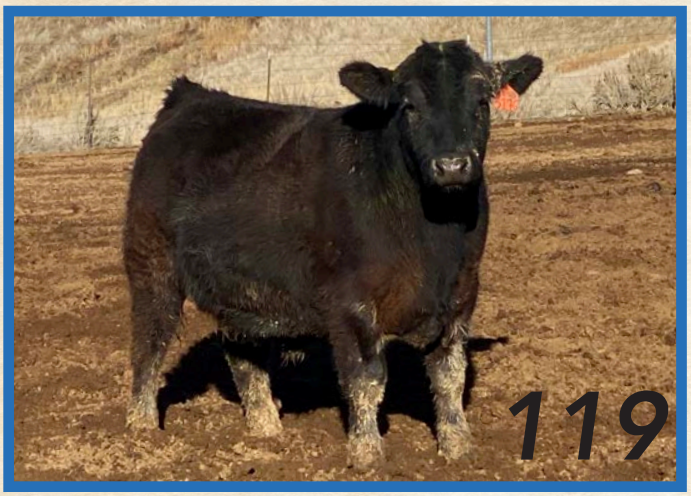

119 JR Groot 517G

+19938548 09/11/19 517G

#Sitz Traveler 8180
#S A V Final Answer 0035
S A V Emulous 8145

#PBC 707 1M F0203
Coleman Lady 0212
Sinclair Lady 7X7 3R1

#G D A R Traveler 71
Sitz Everelda Entense 1137
#Bon View Bando 598
S A V Sky Emulous 2124
#R R Rito 707
Evocate Princess T
#N Bar Emulation EXT
Sinclair Lady 3R1 4465

CED	6
BW	1
WW	48
YW	82
Milk	21
$EN	4
$W	46
$M	57

Actual					Adjusted				
BW	WW	YW	1/22	SC	205	Ratio	365	Ratio	Dam NR
88	665		1080	36	580	101			4/102

121 HB Alliance 1G (DDP-OHP)

19953153 9/2/19 1G

H A R Pinebank 443 202
DDA Alliance 158U
Dda Sandy 440

#Connealy Capitalist 028
HB50 - HB12 Capitalist
HB 12 HB96 All-In

#Pinebank Waigroup 41/97
DDA Stella 443
Dda B&T 18K
DDA Sandy 731
#S A V Final Answer 0035
Prides Pita of Conanga 8821
#Deer Valley All In
H B 96 208 HB61

CED	12
BW	-3
WW	39
YW	72
Milk	22
$EN	
$W	40
$M	

Actual					Adjusted				
BW	WW	YW	1/22	SC	205	Ratio	365	Ratio	Dam NR
62	735		1000	33	687	91			1/91

122 JR Alliance 547G

19937751 09/17/19 547G

H A R Pinebank 443 202
DDA Alliance 158U
Dda Sandy 440

S A V Regard 4863
JR Mary Lu 528E
JR Mary LU 510T

#Pinebank Waigroup 41/97
DDA Stella 443
Dda B&T 18K
DDA Sandy 731
#S A V Resource 1441
#S A V Blackcap May 5530
#Connealy Contrast
JR Mary LU 133S

CED	7
BW	0.6
WW	53
YW	89
Milk	22
$EN	-7
$W	51
$M	63

Actual					Adjusted				
BW	WW	YW	1/22	SC	205	Ratio	365	Ratio	Dam NR
77	604		1094	34	601	107			1/107

120 JR Paxton 560G

+19900380 09/23/19 560G

O C C Focus 813F
#O C C Paxton 730P
O C C Blackbird 736K

N Bar Shadow X4124
#Coleman Donna 200
Coleman Donna 714

#Basin Rainmaker 654X
Dixie Erica of C H 1019
#O C C Great Plains 943G
O C C Blackbird 824G
#N Bar Emulation EXT
#N Bar Enchantress 4908
#Connealy Onward
Coleman Donna 386

CED	11
BW	-2.4
WW	42
YW	70
Milk	21
$EN	7
$W	46
$M	65

Actual					Adjusted				
BW	WW	YW	1/22	SC	205	Ratio	365	Ratio	Dam NR
72	616		960	35	549	95			5/104

126 JR 2317 Emblazon 603G

19940453 10/07/19 603G

JR 780 Emblazon 316B
JR 780 Emblazon 2317
JR Foxfire 243B

#Coleman Regis 904
Bo Bo Foxfire RG 1202
Bo Bo Extra Foxfire 009

Meadow Acres Emblazon 780
Rathbun Blackcap T550
Mc Cumber Fortunate 248
JR FOXFIRE 520x
#S A V Final Answer 0035
Coleman Donna 714
#Sinclair Extra 4X13
Bo Bo 004 of Foxfire 708

CED	11
BW	-0.1
WW	44
YW	73
Milk	25
$EN	10
$W	51
$M	70

Actual					Adjusted				
BW	WW	YW	1/22	SC	205	Ratio	365	Ratio	Dam NR
80	574		960	35	530	94			4/93

123 JR Infinity 575G

19937324 09/28/19 575G

#O C C Unmistakable 946U
JR Infinity 38C
#Ritzvilles Foxfire 303

JR Forecast 532Y
JR Fanny 533B
JR Fanny 50P

#O C C Paxton 730P
FCC Revolution Rose 2476
Ritzville Fame Z15
Ritzvilles JR 848
#B C Lookout 7024
JR Black Melda 535T
#K C F Bennett Total
G A R Ext 776

CED	5
BW	1.6
WW	55
YW	90
Milk	23
$EN	-11
$W	53
$M	48

Actual					Adjusted				
BW	WW	YW	1/22	SC	205	Ratio	365	Ratio	Dam NR
83	656		1068	34	592	105			3/104

124 JR 2317 Emblazon 639G

19937322 11/23/19 639G

JR 780 Emblazon 316B
JR 780 Emblazon 2317
JR Foxfire 243B

#O C C Emblazon 854E
JR Foxfire 503U
JR Foxfire 20S

Meadow Acres Emblazon 780
Rathbun Blackcap T550
Mc Cumber Fortunate 248
JR FOXFIRE 520x
#D H D Traveler 6807
Dixie Erica of C H 1019
#S A V 8180 Traveler 004
#Ritzvilles Foxfire 303

CED	7
BW	1.6
WW	56
YW	90
Milk	26
$EN	-14
$W	61
$M	55

Actual					Adjusted				
BW	WW	YW	1/22	SC	205	Ratio	365	Ratio	Dam NR
88	580		936	34	645	115			6/105

125 JR 2317 Emblazon 594G

19937323 10/04/19 594G

JR 780 Emblazon 316B
JR 780 Emblazon 2317
JR Foxfire 243B

#Apex Windy 078
Coleman Juanada 4228
Coleman Juanada 0237

Meadow Acres Emblazon 780
Rathbun Blackcap T550
Mc Cumber Fortunate 248
JR FOXFIRE 520x
#H A R B Windy 702 JH
Apexette Lucy 6037
#Wulffs Ext 6106
Chloe Juanada 7009

CED	5
BW	1.9
WW	43
YW	72
Milk	28
$EN	1
$W	46
$M	60

Actual					Adjusted				
BW	WW	YW	1/22	SC	205	Ratio	365	Ratio	Dam NR
94	580		1020	36	533	95			3/98

Herd Builder 2020

JR Ranch Red Bulls - Lots 130-139

130 JR REDEMPTION 1519

2/19/19 | 1519

BROWN JYJ REDEMPTION Y1334

MABEES GRAND SLAM 275C

C-T MISS PAN 2088

HXC CONQUEST 4405P

DUNN 1128

DUNN JANKE 0903

% RA	100
% SH	0

BW	Act WW	Act YW	1/22	SC
78	760	1095	1400	40

132 JR NORSEMAN KING 90G

4/19/19 | 90G

VGW KING OF THE WEST

5L NORSEMAN KING 2291

NORSEMAN 1312 PJM

5L TRADESMAN 1715-6237

MATH TRADER A111X

MATH NFERRY S132

% RA	100
% SH	0

BW	Act WW	Act YW	1/22	SC
83	720	1060	1335	35

131 JR REDEMPTION 292G

5/15/20 | 292G

BROWN JYJ REDEMPTION Y1334

MABEES GRAND SLAM 275C

C-T MISS PAN 2088

BFCK CHEROKEE CNYN 4912

JR MISS CHEROKEE DYN 108D

LASO MISS DYN X45A

% RA	100
% SH	0

BW	Act WW	Act YW	1/22	SC
82	705	1020	1344	40

Moving cows at the JR!

133 HOBBS PARAMOUNT 9066

2/13/19 906

BECKTON NEBULA P P707
BROWN PARAMOUNT X7879
BROWN MISS DESTINATION T7664

BFCK NICE 'N EASY T189
HOBBS T189 BARMAID 46
HOBBS BARMAID 98

% RA 100
% SH 0

BW	Act WW	Act YW	1/22	SC
			1156	35

135 JR Independence 266G

5/11/20 266G

5L Independence 560-298Y
9 Mile Independence 6119
C-Bar Stony W914

Mabee's Grand Slam 275C
JR Miss Redemption 220E
JR Miss Presence 274C

% RA 87.5
% SH 0

BW	Act WW	Act YW	1/22	SC
91	645	955	1380	39

12.5% Black Angus

134 HOBBS JULIAN 912

3/10/19 912

REDHILL B571 JULIAN 84S
HOBBS 84S JULIAN 109Z
REDHILL 4X INDIGO 109Z

1BWJ JULIAN 17P
HOBBS 17P Barmaid 601

% RA 100
% SH 0

BW	Act WW	Act YW	1/22	SC
			1434	35

Ruben - always on hand to keep track of cattle at JR Ranch.

136 JR SHANO 128G

4/24/19 128G

SHANE 9382
SHANE 2725 (SHORTHORN)
SM725

5L NORSEMAN KING 2291
JR MISS NORSE 162C
JR MISS BLUE 273Z

% RA 62.5
% SH 25

BW	Act WW	Act YW	1/22	SC
88	730	1080	1364	42

12.5% Black Angus

137 JR SHANO 146G

4/26/19 | 146G

SHANE 9382
SHANE 2725 (SHORTHORN)
SM 725

BUF CRK PRESENCE X028
JR SNERF 343D (RED BALDY)
JR SNERFY (HEREFORD)

% RA	25
% SH	50

BW	Act WW	Act YW	1/22	SC
83	660	980	1288	36

25% Hereford

139 JR SHANO 116G

4/22/19 | 116G

SHANE 9382
SHANE 2725 (SHORTHORN)
SM725

5L SOLITAIRE 3760-33Y
JR LADY SOLITAIRE 153A
JR CHEROKEE LADY 541T

% RA	37.5
% SH	62.5

BW	Act WW	Act YW	1/22	SC
77	665	945	1202	37

138 JR SHANO 125G

4/23/19 | 125G

SHANE 9382
SHANE 2725 (SHORTHORN)
SM725

BUF CRK PRESENCE X028
JR FANCY LADY 255C
JR FANCY LADY 48W

% RA	25
% SH	75

BW	Act WW	Act YW	1/22	SC
82	670	960	1288	37

Looks like Arlo likes the snow a little more than Wells!

Fall Production Sale

Thursday, Nov. 18, 2021

JR Ranch • Othello, WA

Coming 2 Year Old Bulls & Females

Loyal Customer?

If you have a group of good young females to sell this fall

heifer calves, bred heifers, or young cows

with Herd Builder genetic influence and/or service

We would like you to consider a consignment to our Fall Producion Sale

Call either Jeff!

JR Ranch

There Is A Difference!

Jeff & Pam Schmidt
766 S Thacker Rd
Othello, WA 99344
(509)750-8671
jrranch@cbnn.net

HERD BUILDER BULL SALE

"Building better herds one bull at a time"

At **JR RANCH**

2.20.21

1 PM

SUPERIOR Productions
SLA-TV

dish 998

Watch for sale updates and videos!

YouTube

www.sackmanncattle.com