

Wilde Angus Ranch, LLC

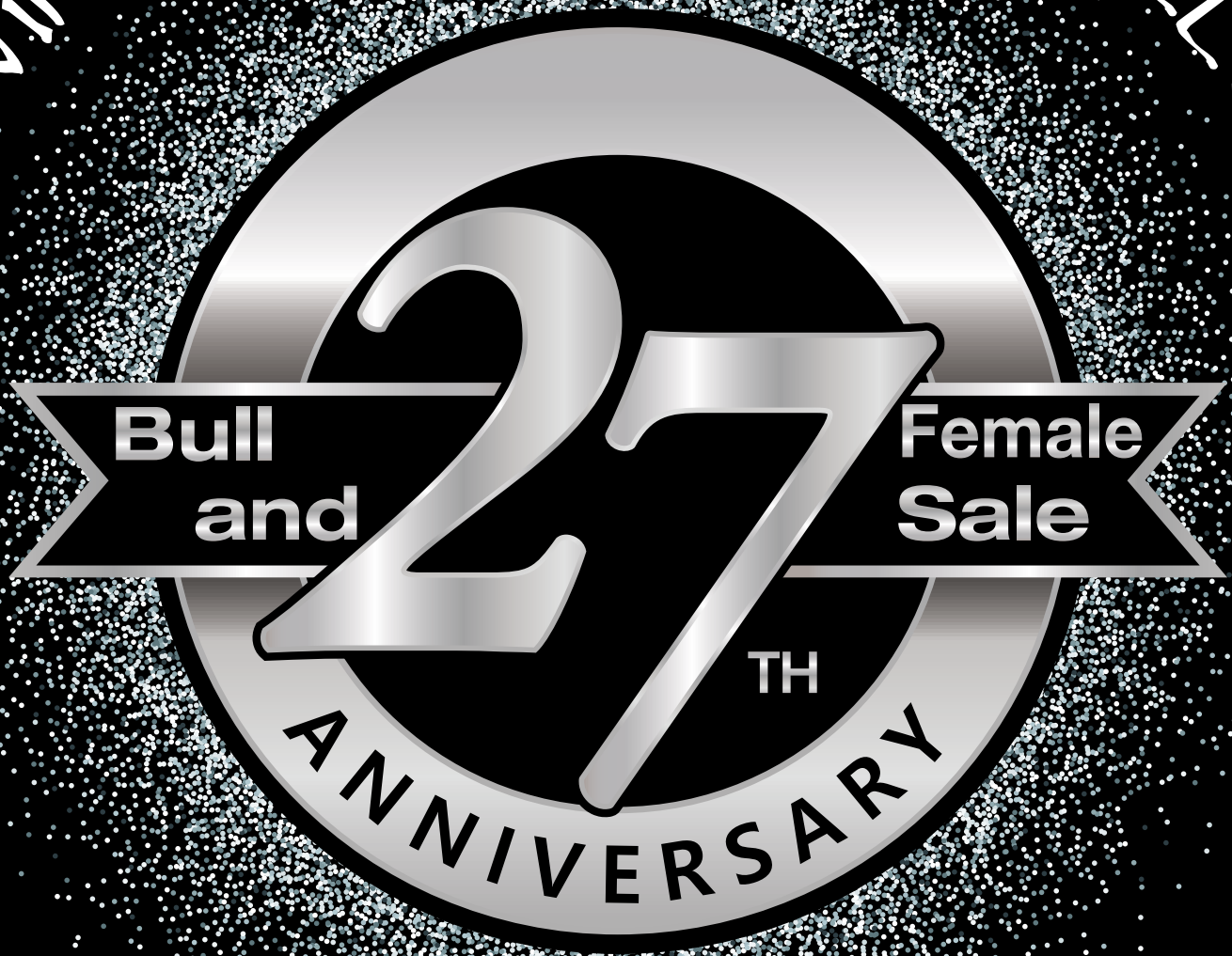

Saturday, March 5, 2022 · 1:00 p.m.
At the Ranch East of Shevlin, MN

WELCOME

Welcome everyone to our 27th Annual Bull and Female Sale. As I reflect back over those years, I have been blessed to be in the cattle business where I have met so many *good* people along the way. Thank you for showing your support and friendship to my family.

I believe you will find a very good set of bulls, females, and horses as you view the catalog, but more importantly when you view the livestock in person, you will find that they have been developed in such a way, that they will do what bulls are meant to do, "Breed cows"! They should last 3 to 5 seasons and sometimes even more when they are not over fed in the developing period of their life.

I also believe our life here on earth is short, fifty, sixty, seventy, or even eighty years, but eternity is long, very long, actually forever! There is a Heaven and a Hell, and God has offered us this free gift of salvation thru his Son Jesus, just by believing in him. Romans 10:13 "For whosoever shall call on the name of the Lord will be saved."

I hope you all have a safe and prosperous New Year.

Sincerely,
Wayne M. Wilde and Family

Greetings from Wilde Angus Ranch –

Wow, it's hard to believe the 27th annual sale for Wilde Angus Ranch is just around the corner. Welcome to each of you and thank you to our many loyal customers who have made that possible. While 2021 presented many of us in the cattle business some challenges, it also gave us opportunities to evaluate and advance our operations forward. We did some things differently this past year, mostly because mother nature had a firm grip on our area.

I am super excited about the performance and development of this year's offering. One thing we did differently is *we did not* use creep feed in 2021. I believe this past year was great opportunity to evaluate the cow herd and that there might not be a better time than a 127 year drought. While the calves were weaned early, they still recorded a weaning weight of 660 pounds across the herd. You can have confidence that the cows did their job and have produced a very consistent, environment tested, and phenotypically and structurally correct set of bulls and heifer calves.

As has been done for years, we tested the entire herd for Johnes, Leukosis, and BVD. The entire offering has also been tested using Angus GS and have enhanced EPD's with the 50k results The balance in this year's offering is reflected in the multi-trait selection our breeding program is built upon.

We are pleased that RJ Aufforth will once again be offering a stout set of Hereford bulls. New this year, Ryan and Michael Hough have a very good set of ranch raised bred heifers consigned to the sale. Please feel free to call them directly should you have questions regarding those lots.

It is with great gratitude we thank you for your interest, business, friendship and investment you all make in moving the cattle business forward. Collectively, we have a great opportunity in the next few years to be rewarded for the quality and advancing genetics that are in high demand.

We hope you will join us on March 5th and will have the coffee on should you stop by to view the cattle prior to sale day. If you have questions, please call anytime, we are glad to assist and welcome the visit.

Regards,
Don Abarr & Family

Sale Day Phones

Don's Cell: (218) 443-2440 • Wayne's Cell: (218) 308-1530 • Patches' Cell: (218) 230-5050

Kayla's Cell: (218) 368-5324 • RJ's Cell: (218) 368-4046

Website: www.wildeangusranch.com

Wilde Angus Ranch, LLC

Auctioneer: Ty Thompson (406) 698-4783

Rod Geppert (605) 295-3673

Will Bollum (507) 244-0833

Tony Heins (701) 400-4435

Tom Burke (816) 853-2697

Quest Flesner (217) 506-0064

Gary Wall (406) 208-8536

Bill Schermer (641) 425-2641

Mark Hove (605) 290-4896

Directions to Sale Site: See back cover

Accommodations:

DoubleTree by Hilton

115 Lakeshore Dr NE

Bemidji, Minnesota 56601

(218) 441-4400

View catalog online at:

www.wildeangusranch.com or

www.superiorlivestock.com

**Announcements
will start at
12:30pm and
the first lot will
sell promptly at
1:00pm.**



Productions

BROADCAST LIVE

DISH NETWORK - CHANNEL 998

SUPERIORLIVESTOCK.COM

INFO: 800-422-2117

See page 3 for bidding information.

27th Annual Bull Sale

Saturday, March 5, 2022 1PM
At the Ranch, Shevlin, Minnesota

OFFERING

**130 Angus Yearling Bulls • 25 Angus Open Heifers
20 Bred Angus Heifers • 4 Coming 2-Year-Old Horned Herefords
125 Commercial Bred Heifers • 4 Quarter Horses**

Announcements: From the block will take precedence over the catalog. Buyers unable to attend may send their bids to the Auctioneer, Publication Representatives, Wayne or Don to help with the selection of livestock with a sight unseen guarantee.

Transportation: Delta Airlines serves the Bemidji, Minnesota Airport. There is also a local airstrip near Bagley, Minnesota.

Herd Health: Minnesota is now a TB free state. Cow herd is tested annually for Johne's Disease, Bovine Leukosis and BVD.

Spring vaccinations: Birth - Inforce 3, Head Start Gel, Spring Turnout - Ultrabac 8, Vista Once SQ, Multimin, Ivermectin Pour On, Prewearing - Ultrabac 8, Vista Once SQ, Multimin, Weaning - Once PMH IN, Inforce 3, Cydectin Injectable, Vita Charge Drench, Clean Up II.

Terms and Conditions: Cattle will sell under the Terms and Conditions as recommended by the American Angus Association. Terms are cash. Please settle for cattle promptly after the sale.

EPDS and \$Values: If your purchasing decision relies highly on the most current data available, please look up animals of interest on the American Angus Association web page prior to viewing the sale offering.

Additional Performance: Scrotal measurements and 365-day adjusted weights will be available on the day of the sale.

Inspection of Cattle: Cattle can be viewed at the farm on or before the sale.

Liability: All persons attending this sale will do so at their own risk, legal or otherwise, for the safety or the behavior of the animals. The owners and sale staff assume no liability for property loss or accidents that may occur.

Boarding Arrangements: We are not responsible for injured bulls if they are left with us, you do so at your own risk. We encourage you to take out a livestock policy on your sale purchases. **Free delivery April 1-15**, after April 15 there will be a \$5.00 per day per bull charge.

Food and Refreshments: A complimentary lunch will start at 11:00 am.

Retaining 1/3 semen interest in all bulls selling unless noted otherwise.

**\$100 discount per bull
if hauled home day of sale!**

Volume Discount on BULLS ONLY

Starting at 3% on 3 Bulls

4% on 4 Bulls

5% on 5 Bulls

Up to 8% Total

Free delivery April 1-15

VIDEO AUCTION

Animals will be penned outside for viewing. During the sale only the video will be shown of each lot as they sell.

Animals will not come in the barn for the auction.

Terms and Abbreviations

Expected Progeny Difference (EPD), is the prediction of how future progeny of each animal are expected to perform relative to the progeny of other animals listed in the database. EPDs are expressed in units of measure for the trait, plus or minus.

Accuracy (ACC), is the reliability that can be placed on the EPD. An accuracy of close to 1.0 indicates higher reliability. Accuracy is impacted whether the animal has a genotype and the number of progeny and ancestral records included in the analysis.

Calving Ease Direct (CED), is expressed as a difference in percentage of unassisted births, with a higher value indicating greater calving ease in first-calf heifers. It predicts the average difference in ease with which a sire's calves will be born when he is bred to first-calf heifers.

Birth Weight (BW), expressed in pounds, is a predictor of a sire's ability to transmit birth weight to his progeny compared to that of other sires.

Weaning Weight (WW), expressed in pounds, is a predictor of a sire's ability to transmit weaning growth to his progeny compared to that of other sires.

Residual Average Daily Gain (RADG), feed efficiency expressed in pounds per day, is a predictor of a sire's genetic ability for postweaning gain in future progeny compared to that of other sires, given a constant amount of feed consumed.

Yearling Weight (YW), expressed in pounds, is a predictor of a sire's ability to transmit yearling growth to his progeny compared to that of other sires.

Yearling Height (YH), is a predictor of a sire's ability to transmit yearling height, expressed in inches, compared to the that of other sires.

Scrotal Circumference (SC), expressed in centimeters, is a predictor of the difference in transmitting ability for scrotal size compared to that of other sires.

Maternal

Heifer Pregnancy (HP), is a selection tool to increase the probability or chance of a sire's daughters becoming pregnant as first-calf heifers during a normal breeding season. A higher EPD is more favorable.

Calving Ease Maternal (CEM), is expressed as a difference in percentage of unassisted births, with a higher value indicating greater calving ease in first-calf daughters. It predicts the average ease with which a sire's daughters will calve as first-calf heifers when compared to daughters of other sires.

Maternal Milk (Milk), is a predictor of a sire's genetic merit for milk and mothering ability in his daughters compared to daughters of other sires. In other words, it is that part of a calf's weaning weight attributed to milk and mothering ability.

Mature Weight (MW), expressed in pounds, is a predictor of the difference in mature weight of daughters of a sire compared to the daughters of other sires.

Mature Height (MH), expressed in inches, is a predictor of the difference in mature height of a sire's daughters compared to daughters of other sires.

Management

Docility (DOC), is expressed as a difference in yearling cattle temperament, with a higher value indicating more favorable docility in a sire's offspring compared to another sire.

Claw Set (Claw), is expressed in units of claw-set score, a lower EPD is more favorable, indicating a sire will produce progeny with more symmetrical, even and appropriately spaced toes.

Foot Angle (Angle), is expressed in units of foot-angle score, a lower EPD is more favorable, indicating a sire will produce progeny with an angle closer to 45 degrees at the pastern and appropriate toe length and heel depth.

Pulmonary arterial pressure EPD (PAP), is expressed in millimeters of Mercury (mmHg), with a lower EPD being more favorable indicating a sire should produce progeny with a lower PAP score to decrease the risk of progeny contracting high altitude disease most commonly experienced at 5,500 ft or greater in elevation.

Carcass

Carcass Weight (CW), expressed in pounds, is a predictor of the differences in hot carcass weight of a sire's progeny compared to progeny of other sires.

Marbling (Marb), is expressed as a fraction of the difference in USDA marbling score of a sire's progeny compared to progeny of other sires.

Ribeye Area (RE), expressed in square inches, is a predictor of the difference in ribeye area of a sire's progeny compared to progeny of other sires.

Fat Thickness (Fat), expressed in inches, is a predictor of the differences in external fat thickness at the 12th rib (as measured between the 12th and 13th ribs) of a sire's progeny compared to progeny of other sires.

\$Value Indexes

\$Value Indexes, reported in dollars per head, are multi-trait economic selection indexes where a higher values suggest more profit when comparing two individuals.

Maternal Weaned Calf Value (\$M), expressed in dollars per head, predicts profitability differences in progeny from conception to weaning by decreasing mature cow size and improving docility, foot structure and fertility while maintaining weaning weights consistent with current production.

Weaned Calf Value (\$W), expressed in dollars per head, provides the expected difference in future progeny preweaning performance from birth to weaning.

Cow Energy Value (\$EN), is expressed in dollar savings per cow each year due to lower cow maintenance energy requirements (due to lactation and body size) with a larger number being more favorable.

Feedlot Value (\$F), expressed in dollars per head, is the expected average difference in future progeny performance for postweaning feedlot merit (growth and feed efficiency) compared to progeny of other sires assuming producers retain ownership of cattle and sell on a carcass weight basis.

Grid Value (\$G), expressed in dollars per carcass, is the expected average difference in future progeny performance for carcass grid merit, including quality and yield grade attributes, compared to progeny of other sires.

Beef Value (\$B), expressed in dollars per carcass, represents the expected average differences in the progeny postweaning performance and carcass value compared to progeny of other sires. This index assumes commercial producers wean all male and female progeny, retain ownership of these animals through the feedlot and sell on a carcass merit grid.

Combined Value (\$C), an index, expressed in dollars per head, includes all traits that make up both \$M and \$B with the objective that commercial producers will replace 20% of their breeding females per year with replacement heifers retained within their own herd. The remaining cull heifer and steer progeny are then assumed to be sent to the feedlot where the producers retain ownership of those cattle and sell them on a quality-based carcass merit grid.

Individual Data

BW: Actual birth weight.

WW: Weaning weight adjusted to 205 days of age.

= Pathfinder

+ = Embryo Transplant

* = Parents Qualified

NA = —

Actual BW to EPDs

It is important to follow the numbers, but it is more meaningful when you understand the process. At Wilde Angus Ranch, LLC, a calf born on Monday is not touched or processed by our crew until the next morning. This influences the recorded BW, but we believe it is more important for the calf to get colostrum, bond with its mother, and let mothers be mothers rather than record a lower birth weight and interfere with instinct. We are confident this process protects our customer and reflects true events of the ranch life. We do not expect these bulls to sire calves as heavy as they were, due to this process!

Please note not all EPDs are in the catalog, if you want to see them all please go to Angus.org.



HOW TO PARTICIPATE AS AN ABSENTEE BUYER

We have made preparations to bid and buy livestock through Superior Productions' "Call or Click-To-Bid" service for those unable to attend in person on sale day. Please note that all of the lots in the sale will also be available for viewing online prior to sale day at www.superiorlivestock.com.

HERE'S HOW IT WORKS

Turn in Bids Over the Phone. This is our traditional method of buying livestock and is the suggested process for anyone who does not have consistent, high-speed internet. To get started

simply go online to www.superiorlivestock.com and click on the tab titled "Register for a Buyer Number". Select the registration form for Superior Productions and print the registration form. Fill it out and fax it in to Superior Productions at (817) 378-3380 with a signature on it. You can also mail it in to the address provided on the form. Upon receipt of this information Superior will call you with a buyer's number and the bid line phone number that you will use on sale day to place bids over the phone.

Click-To-Bid. This is Superior's online bidding program for cattle buying. Please note that high speed internet is required – this is not for dial-up or satellite internet. Registration is free, but you must become a member of www.superiorclicktobid.com to sign up. Becoming a member is easy – just go to the homepage of www.superiorclicktobid.com and follow the out-lined steps to get started. Input your informa-

tion and select a username and password. You will receive an e-mail confirming you are a member. From that point forward you just have to sign in and select the sale you would like to register for and once approved by the ranch you will receive an e-mail confirming which sale you are now registered for.

Viewing the Auction. The sale will be broadcast via satellite on Dish Network channel 998. Please note that there is a delay if you are watching the auction on television so be sure to call in a couple lots ahead of the lot you are interested in bidding on. The sale will also be broadcast live on the internet at both www.superiorlivestock.com and www.superiorclicktobid.com. The video feed on the homepage of www.superiorlivestock.com looks the same as the video feed on TV and can be watched over a smartphone or tablet. Remember you can call in to bid whether watching on the TV or on the internet, but you must be a member of www.superiorclicktobid.com to "click-to-bid".

Buyers will be contacted by the ranch after the sale for payment and delivery details. IF YOU NEED ANY ASSISTANCE CALL SUPERIOR AT (800) 422-2117.

Bobcat Powder Keg F1 Sons



Lot 1

1 **Points West Powder Keg 345**
 Birth Date: 03/09/21 Bull: AAA 20265194 Freeze Brand: 345

HF Powder Keg 71C	#HF Tiger 5T	<table border="1"> <thead> <tr><th colspan="2">EPDS</th></tr> </thead> <tbody> <tr><td>CED</td><td>+11</td></tr> <tr><td>BW</td><td>+6</td></tr> <tr><td>WW</td><td>+69</td></tr> <tr><td>YW</td><td>+124</td></tr> <tr><td>M</td><td>+19</td></tr> <tr><td>Doc</td><td>+26</td></tr> <tr><td>\$W</td><td>+63</td></tr> <tr><td>\$B</td><td>+129</td></tr> <tr><td>\$C</td><td>+236</td></tr> </tbody> </table>	EPDS		CED	+11	BW	+6	WW	+69	YW	+124	M	+19	Doc	+26	\$W	+63	\$B	+129	\$C	+236
EPDS																						
CED	+11																					
BW	+6																					
WW	+69																					
YW	+124																					
M	+19																					
Doc	+26																					
\$W	+63																					
\$B	+129																					
\$C	+236																					
Bobcat Powder Keg F1 AAA +*19179246	HF Evening Tinge 294X																					
+*Bobcat Primrose 501	#*Musgrave Big Sky																					
<small>ANGUS</small>	Bobcat Lass 601																					
#*Pine Ridge Hammer S322	#Hyline Right Time 338																					
TNT Queen 345 AAA 17660587	#Belmont Lady 9015 3313																					
#Evenson Queen 815	#+*HSAF Bando 1961																					
	#Evenson Queen 661																					
	BW: 93 WW: 693																					
	Dam's Production: BW 6@79 BR 6@100 YR 2@102																					

A complete, smooth-made son of Bobcat Powder Keg F1 blended with the highly maternal genetics of the Queen cow family boosting of two consecutive generations of Pathfinder dams. EPDs rank this bull in the top 15% among non-parent Angus bulls for his CED EPD, CEM EPD, Doc EPD, Angle EPD, and \$Feedlot Value, top 20% FOR YW EPD and HP EPD, top 25% for WW EPD, RADG EPD, and Claw EPD, and top 30% for CW EPD and \$Maternal Weaned Calf Value.

2 **Wilde's Powder Keg 5283**
 Birth Date: 03/06/21 Bull: AAA *20249502 Freeze Brand: 5283

HF Powder Keg 71C	#HF Tiger 5T	<table border="1"> <thead> <tr><th colspan="2">EPDS</th></tr> </thead> <tbody> <tr><td>CED</td><td>+4</td></tr> <tr><td>BW</td><td>+2.2</td></tr> <tr><td>WW</td><td>+71</td></tr> <tr><td>YW</td><td>+130</td></tr> <tr><td>M</td><td>+28</td></tr> <tr><td>Doc</td><td>+20</td></tr> <tr><td>\$W</td><td>+72</td></tr> <tr><td>\$B</td><td>+157</td></tr> <tr><td>\$C</td><td>+277</td></tr> </tbody> </table>	EPDS		CED	+4	BW	+2.2	WW	+71	YW	+130	M	+28	Doc	+20	\$W	+72	\$B	+157	\$C	+277
EPDS																						
CED	+4																					
BW	+2.2																					
WW	+71																					
YW	+130																					
M	+28																					
Doc	+20																					
\$W	+72																					
\$B	+157																					
\$C	+277																					
Bobcat Powder Keg F1 AAA +*19179246	HF Evening Tinge 294X																					
+*Bobcat Primrose 501	#*Musgrave Big Sky																					
<small>ANGUS</small>	Bobcat Lass 601																					
#+Boyd New Day 8005	#AAR New Trend																					
Wilde's Ms. Fix It 5283 AAA *18315189	SVF Forever Lady 57D																					
#+Wilde' Ms. 765 Fix It 9084	#HARB Pendleton 765 JH																					
	Wilde's 2064 Fix It 4070																					
	BW: 93 WW: 749																					
	Dam's Production: CI 5@367 BW 5@79 BR 5@93 WR 5@104																					



One of the highest performing bulls in the sale offering today with a highly maternal and performance pedigree stemming from both the Pathfinder dam Wilde's Ms. 765 Fix It 9084 and Wilde's 2064 Fix It 4070 who was the dam of numerous high selling bulls in previous sales. EPDs rank this bull in the top 4% among non-parent Angus bulls for his \$Feedlot Value, top 5% for Claw EPD, top 10% for CW EPD, top 15% for YW EPD, HP EPD, CEM EPD, and \$Combined Value, top 20% for WW EPD and RADG EPD, top 25% for \$Maternal Weaned Calf Value, \$Wean Value, and \$Beef Value, and top 30% for Milk EPD and Angle EPD. A maternal brother sold in the 2021 Sale to Craig Sander of Fosston, Minnesota, another sold in the 2020 Sale to Jeff Francis of Bagley, Minnesota and another sold in the 2018 Sale to Mitch Mistic of Tenstrike, Minnesota.

Bred Average EPD's	CED	BW	WW	YW	SC	DOC	Claw	Angle	HP	CEM	Milk	\$EN	Marb	RE	Fat	\$M	\$W	\$F	\$G	\$B	\$C
	+6	+1.2	+59	+105	+83	+17	+0.5	0.49	+11.8	+9	+26	-15	+0.60	+0.60	+0.012	+61	+61	+86	+47	+135	+236

Bobcat Powder Keg F1 Sons



Lot 3

V3		Kayla's Powder Keg 7153	
Birth Date: 03/21/21		Bull: AAA *20249530	
Freeze Brand: 7153			
HF Powder Keg 71C	#HF Tiger 5T	EPDS	
	HF Evening Tinge 294X	CED	+10
Bobcat Powder Keg F1 AAA +*19179246	#*Musgrave Big Sky	BW	-3
+*Bobcat Primrose 501	Bobcat Lass 601	WW	+62
ANGUS	#*Barstow Cash	YW	+111
+*Laflin's Wampum 1305	Laflin's Galaxie 8242	M	+18
Kayla's Erica 7153 AAA 19011964	#WAR Alliance 9126 6006	Doc	+6
Kayla's 9126 7229	KMF 9713 Kayla 5105	\$W	+56
	BW: 85 WW: 723	\$B	+146
		\$C	+231
Dam's Production: CI 2@343 BW 2@87 WR2@106 BR 2@100			

V5		Wilde's Powder Keg 7026	
Birth Date: 03/17/21		Bull: AAA *20249518	
Freeze Brand: 7026			
HF Powder Keg 71C	#HF Tiger 5T	EPDS	
	HF Evening Tinge 294X	CED	+7
Bobcat Powder Keg F1 AAA +*19179246	#*Musgrave Big Sky	BW	+1.3
+*Bobcat Primrose 501	Bobcat Lass 601	WW	+83
ANGUS	#*Sitz Top Game 561X	YW	+154
#*JMB Traction 292	*JMB Emulota 013	M	+34
Wilde's Heather Bloom 7026 AAA 19001715	#Wilde's Armor 6210	Doc	+27
#Wilde's 6210 Fix It 2036	Wilde's 2064 Fix It 4070	\$W	+91
	BW: 89 WW: 693	\$B	+162
		\$C	+267
Dam's Production: CI 3@368 BW 3@98 BR 3@79 WR 3@106 YR 1@105			

A super well-balanced son of Powder Keg whose EPDs rank him in the top 10% among non-parent Angus bulls for his Fat EPD, top 20% for CED EPD and BW EPD, top 25% for RADG EPD, CEM EPD, and \$Feedlot Value. Look for this bull to add pounds to his offspring coming easy at birth.

A moderate birth weight bull whose dam stems from the highly productive Wilde's 2064 Fix IT 4070, who is the same maternal granddam as Lot 5283. EPDs place this bull in the top 2% among non-parent Angus bulls for YW EPD, CW EPD, and \$Feedlot Value, top 3% for RADG EPD and \$Wean Value, top 4% for WW EPD, top 5% for Fat EPD, top 10% for CEM EPD, Milk EPD, and RE EPD, top 15% for Doc EPD, top 20% for SC EPD, \$Beef Value, and \$Combined Value, and top 30% for Claw EPD.

V4		Wilde's Powder Keg 4056	
Birth Date: 03/16/21		Bull: AAA *20249484	
Freeze Brand: 4056			
HF Powder Keg 71C	#HF Tiger 5T	EPDS	
	HF Evening Tinge 294X	CED	+8
Bobcat Powder Keg F1 AAA +*19179246	#*Musgrave Big Sky	BW	+2.1
+*Bobcat Primrose 501	Bobcat Lass 601	WW	+58
ANGUS	SA Made Rite	YW	+112
Wilde's Made Rite 6238-B12	#Wilde's 7078 Pride 6238	M	+19
Wilde's Forever Lady 4056 AAA *18096109	*Monarch Objective U466	Doc	+24
Wilde's Forever Lady 2059	#Wilde's M176 Lady 5146	\$W	+48
	BW: 94 WW: 686	\$B	+143
		\$C	+238
Dam's Production: CI 6@386 BW 6@87 WR 6@104 YR 4@104			

V6		Wilde's Powder Keg 6168	
Birth Date: 03/26/21		Bull: AAA *20249511	
Freeze Brand: 6168			
HF Powder Keg 71C	#HF Tiger 5T	EPDS	
	HF Evening Tinge 294X	CED	+9
Bobcat Powder Keg F1 AAA +*19179246	#*Musgrave Big Sky	BW	+1.1
+*Bobcat Primrose 501	Bobcat Lass 601	WW	+60
ANGUS	*SAV Pursuit 0160	YW	+112
*Herbster Diamond 247	#HF Everelda Entense 023	M	+29
Wilde's Blanche 6168 AAA 19545615	+Pine Creek Traveler 124-1347	Doc	+16
#Wilde's 1347 Ms. Design 6186	UM Band Design 2027	\$W	+69
	BW: 84 WW: 667	\$B	+119
		\$C	+223
Dam's Production: CI 3@355 BW 3@83 BR 3@96 WR 3@104 YR 1@101			

A balanced trait bull sired by Powder Keg and out of a top-producing Made Rite 6238 daughter who has not sacrificed performance both pre and post weaning. EPDs rank this bull in the top 3% among non-parent Angus bulls for RADG EPD, top 20% for Doc EPD and \$Wean Value, and top 25% for Fat EPD. A maternal brother sold in the 2021 Sale to Mike Rinaldi of Jordan, Montana and another sold in the 2019 Sale to Brain Johnson of Leonard, Minnesota.

A potential heifer bull sired by the low birth weight Bobcat Powder Keg F1 with a CED EPD of +15 while not sacrificing any growth and the dam of this bull is a highly fertile, productive daughter out of Herbster Diamond 247 stemming from the great Everelda Entense family. EPDs rank this bull in the top 3% among non-parent bulls for SC EPD, top 25% for RADG EPD and Milk EPD, and top 30% for CED EPD, \$Energy Value, \$Maternal Weaned Calf Value and \$Wean Value. A maternal brother sold in the 2021 Sale to Brian and Becky Johnston of Saco, Montana.

Bred Average EPD's	CED	BW	WW	YW	SC	DOC	Claw	Angle	HP	CEM	Milk	\$EN	Marb	RE	Fat	\$M	\$W	\$F	\$G	\$B	\$C
	+6	+1.2	+59	+105	+83	+17	+0.5	0.49	+11.8	+9	+26	-15	+0.60	+0.60	+0.012	+61	+61	+86	+47	+135	+236

Deer Valley Growth Fund Sons



Lot 7

7	Wilde's Growth Fund 9085	
	Birth Date: 03/11/21	Bull: AAA 20249550 Freeze Brand: 9085
#+*Basin Payweight 1682	#+*Basin Payweight 006S	EPDS
	21AR 0 Lass 7017	
Deer Valley Growth Fund AAA +*18827828	#*Plattemere Weigh Up K360	CED +13
+*Deer Valley Rita 36113	+Deer Valley Rita 9457	BW -.1
ANGUS	+*LD Capitalist 316	WW +89
*Musgrave 316 Stunner	#MCATL Blackbird 831-1378	YW +153
Wilde's Erica 9085 AAA 19574737		M +28
Wilde's Ms. Rito 0111	Prairie Pride Granite 824	Doc +21
	+Wilde's Ms. Rito 1195	\$W +98
	BW: 77 WW: 665	\$B +157
Dam's Production: BW 1@77 BR 1@96 WR 1@105		\$C +278

EPDs rank this bull in the top 1% among non-parent Angus bulls for his \$Wean Value, top 2% for WW EPD and YW EPD, top 5% for CEM EPD, top 10% for CED EPD, Claw EPD, CW EPD, and \$Feedlot Value, top 15% for RE EPD and \$Combined Value, top 20% for \$Maternal Weaned Calf Value, top 25% for BW EPD and \$Beef Value, and top 30% for RADG EPD and Milk EPD. A light birth weight, big spread son of the Select Sires Feature Deer Valley Growth Fund combined with the ever popular, highly maternal Musgrave Stunner who is backed by three consecutive generations of Pathfinder dams.

8	Wilde's Growth Fund 9187	
	Birth Date: 03/11/21	Bull: AAA *20249556 Freeze Brand: 9187
#+*Basin Payweight 1682	#+*Basin Payweight 006S	EPDS
	21AR 0 Lass 7017	
Deer Valley Growth Fund AAA +*18827828	#*Plattemere Weigh Up K360	CED +10
+*Deer Valley Rita 36113	+Deer Valley Rita 9457	BW +1.0
ANGUS	+*SAV Thunderbird 9061	WW +81
Whitestone Double Dare 4120	+Whitestone Marcia 605B	YW +152
Wilde's Forever Lady 9187 AAA *19613325		M +32
Wilde's 0163 Forever 4064	+Herbster C C & 7 0163	Doc +25
	Wilde's 6210 Forever 2094	\$W +91
	BW: 83 WW: 664	\$B +176
Dam's Production: BW 1@83 WR 1@104		\$C +306



Deer Valley Growth Fund
Sire of Lots 7-9

Another son of the highly sought-after Deer Valley Growth Fund with EPDs that place him in the top 2% among non-parent Angus bulls for RADG EPD, Angle EPD, and \$Feedlot Value, top 3% for YW EPD, \$Wean Value, and \$Combined Value, top 4% for CW EPD, top 5% for WW EPD, top 10% for CEM EPD and \$Beef Value, top 15% for Milk EPD and \$Maternal Weaned Calf Value, and top 20% for CED EPD and Doc EPD.

Bred Average EPD's	CED	BW	WW	YW	SC	DOC	Claw	Angle	HP	CEM	Milk	\$EN	Marb	RE	Fat	\$M	\$W	\$F	\$G	\$B	\$C
	+6	+1.2	+59	+105	+83	+17	+0.5	0.49	+11.8	+9	+26	-15	+0.60	+0.60	+0.012	+61	+61	+86	+47	+135	+236



Lot 9

9

Wilde's Growth Fund 9093

Birth Date: 03/13/21 Bull: AAA *20249551 Freeze Brand: 9093

#+*Basin Payweight 1682 Deer Valley Growth Fund AAA +*18827828 +*Deer Valley Rita 36113 *Musgrave 316 Stunner Wilde's Blackcap Heiress AAA 19574750 Wilde's X344 Ms. Traveler 3179	#+*Basin Payweight 006S 21AR 0 Lass 7017 #*Plattemere Weigh Up K360 +Deer Valley Rita 9457 +*LD Capitalist 316 #MCATL Blackbird 831-1378 River Hills Upward X344 Wilde's 4D7 Traveler 7078 BW: 90 WW: 669	<table style="width: 100%; border-collapse: collapse;"> <thead> <tr> <th colspan="2" style="text-align: left; padding: 2px;">EPDS</th> </tr> </thead> <tbody> <tr><td style="padding: 2px;">CED</td><td style="padding: 2px;">+10</td></tr> <tr><td style="padding: 2px;">BW</td><td style="padding: 2px;">+1.2</td></tr> <tr><td style="padding: 2px;">WW</td><td style="padding: 2px;">+87</td></tr> <tr><td style="padding: 2px;">YW</td><td style="padding: 2px;">+150</td></tr> <tr><td style="padding: 2px;">M</td><td style="padding: 2px;">+35</td></tr> <tr><td style="padding: 2px;">Doc</td><td style="padding: 2px;">+22</td></tr> <tr><td style="padding: 2px;">\$W</td><td style="padding: 2px;">+102</td></tr> <tr><td style="padding: 2px;">\$B</td><td style="padding: 2px;">+143</td></tr> <tr><td style="padding: 2px;">\$C</td><td style="padding: 2px;">+274</td></tr> </tbody> </table>	EPDS		CED	+10	BW	+1.2	WW	+87	YW	+150	M	+35	Doc	+22	\$W	+102	\$B	+143	\$C	+274
EPDS																						
CED	+10																					
BW	+1.2																					
WW	+87																					
YW	+150																					
M	+35																					
Doc	+22																					
\$W	+102																					
\$B	+143																					
\$C	+274																					

Dam's Production: BW 1@90 WR 1@105

A 3/4 brother to the Lot 7 bull with EPDs ranking him in the top 1% among non-parent Angus bulls for his \$Wean Value, top 2% for WW EPD, top 3% for \$Maternal Weaned Calf Value, top 5% for CEM EPD, Milk EPD, and Angle EPD, top 10% for CW EPD, top 15% for Claw EPD, top 20% for CED EPD, HP EPD, \$Feedlot Value, and \$Combined Value, top 25% for RE EPD, and top 30% for RADG EPD and Doc EPD. Eye-appealing bull who is complete and well-balanced both on paper and on the hoof with a great BW-YR spread.

10

Wilde's Capitalist 5176 ET

Birth Date: 03/19/21 Bull: AAA +*20260837 Freeze Brand: 5176

#*Connealy Capitalist 028 LD Capitalist 316 AAA +*17666102 LD Dixie Erica 2053 #Wilde's Armor 6210 Wilde's 3019 Lady 3129 AAA 17652539 Wilde's 1347 Lady 3019	#*SAV Final Answer 0035 Prides Pita of Conanga 8821 #CA Future Direction 5321 LD Dixie Erica Oar 0853 #*Mytty In Focus Wilde's 8005 Elga 6210 +Pine Creek Traveler 124-1347 SCC Lady 599 BW: 89 WW: 690	<table style="width: 100%; border-collapse: collapse;"> <thead> <tr> <th colspan="2" style="text-align: left; padding: 2px;">EPDS</th> </tr> </thead> <tbody> <tr><td style="padding: 2px;">CED</td><td style="padding: 2px;">+9</td></tr> <tr><td style="padding: 2px;">BW</td><td style="padding: 2px;">-1.2</td></tr> <tr><td style="padding: 2px;">WW</td><td style="padding: 2px;">+47</td></tr> <tr><td style="padding: 2px;">YW</td><td style="padding: 2px;">+76</td></tr> <tr><td style="padding: 2px;">M</td><td style="padding: 2px;">+23</td></tr> <tr><td style="padding: 2px;">Doc</td><td style="padding: 2px;">+17</td></tr> <tr><td style="padding: 2px;">\$W</td><td style="padding: 2px;">+56</td></tr> <tr><td style="padding: 2px;">\$B</td><td style="padding: 2px;">+97</td></tr> <tr><td style="padding: 2px;">\$C</td><td style="padding: 2px;">+198</td></tr> </tbody> </table>	EPDS		CED	+9	BW	-1.2	WW	+47	YW	+76	M	+23	Doc	+17	\$W	+56	\$B	+97	\$C	+198
EPDS																						
CED	+9																					
BW	-1.2																					
WW	+47																					
YW	+76																					
M	+23																					
Doc	+17																					
\$W	+56																					
\$B	+97																					
\$C	+198																					

Dam's Production: BW 3@83 BR 3@100 YR 1@102



LD Capitalist 316
Sire of Lot 10

A well-balanced bull with EPDs placing him in the top 4% among non-parent Angus bulls for his \$Energy Value and Claw EPD, top 10% for BW EPD, CEM EPD and Claw EPD, top 25 Angle EPD and \$Maternal Weaned Calf Value, and top 30% for CED EPD. Look for this bull to add pounds and performance to his offspring as well as siring replacements that are the kind to build a program on. Three full brothers sold in the 2021 Sale to Adam Kronback of Lamberton, Minnesota, the McDonald Ranch of Jordan, Montana and to Jason Ulrich of Malta, Montana.

Bred Average EPD's	CED	BW	WW	YW	SC	DOC	Claw	Angle	HP	CEM	Milk	\$EN	Marb	RE	Fat	\$M	\$W	\$F	\$G	\$B	\$C
	+6	+1.2	+59	+105	+83	+17	+0.5	0.49	+11.8	+9	+26	-15	+0.60	+0.60	+0.012	+61	+61	+86	+47	+135	+236

U-2 Coalition 206C Sons



Lot 11

11		Points West Coalition 917	
Birth Date: 03/23/21		Bull: PENDING	
Freeze Brand: 917			
HF Syndicate 213Z	#*Connealy Consensus 7229	EPDS	
U-2 Coalition 206C AAA *18626847	HF Miss Blackcap 27R	CED	+6
U2 Erelite 109Z	Young Dale Xclusive 25X	BW	+1.7
ANGUS 35	U-2 Erelite 1X	WW	+60
#+*TC Franklin 619	#TC Total 410	YW	+110
Bobcat Lass 917 AAA 16595387	#TC Marcia 1069	M	+19
Bobcat Lass 625	#Connealy Danny Boy	Doc	+24
	Vermillion Lass 6057	\$W	+54
	BW: 98 WW: 683	\$B	+117
		\$C	+217
Dam's Production: CI 11@369 BW 11@85 WR 11@103 YR 7@103			

A repeat of the Lot 3 bull last year, moderate in stature, thick and deep with a quiet disposition out of a 12-year-old dam that consistently does a great job. A full brother sold in the 2021 Sale to the Dresel Ranch of Circle, Montana.

12		Wilde's Coalition 9061	
Birth Date: 03/11/21		Bull: PENDING	
Freeze Brand: 9061			
HF Syndicate 213Z	#*Connealy Consensus 7229	Sire's EPDS	Dam's EPDS
U-2 Coalition 206C AAA *18626847	HF Miss Blackcap 27R	CED	+9
U2 Erelite 109Z	Young Dale Xclusive 25X	BW	+8
ANGUS 35	U-2 Erelite 1X	WW	+58
#*Basin Excitement	+Basin Expedition R156	YW	+117
Wilde's Erica 9061-9221 AAA +20264291	Basin Lady S532 AK	M	+24
Erica of Ellston X16	#SA Neutron 377	Doc	+36
	Shottish V047	\$W	+53
	BW: 98 WW: 734	\$B	+141
		\$C	+236
Dam's Production: BW 1@98 WR 1@100			

One of the most powerful bulls in the sale offering today out of a first calf heifer blending the genetics of U-2 Coalition 206C and out of a Basin Excitement daughter.

13		Kayla's Coalition 4129	
Birth Date: 03/25/21		Bull: AAA *20258044	
Freeze Brand: 4129			
HF Syndicate 213Z	#*Connealy Consensus 7229	EPDS	
U-2 Coalition 206C AAA *18626847	HF Miss Blackcap 27R	CED	+7
U2 Erelite 109Z	Young Dale Xclusive 25X	BW	+1.7
ANGUS 35	U-2 Erelite 1X	WW	+51
Ellingson Prominent 1009	#*Benfield Substance 8506	YW	+99
Kayla's Forever 4129 AAA 18097314	*EA Emblynette 7840	M	+21
Kayla's 209 Ms. Forever 6345	Lemmon Newscast M209	Doc	+21
	+Wilde's Forever Lady 1192	\$W	+46
	BW: 90 WW: 633	\$B	+125
		\$C	+217
Dam's Production: BW 5@86 WR 5@102			

One of the only U-2 Coalition 206 sons in the sale offering today. A solid bull with a highly maternal, productive pedigree stemming from the great Forever Lady cow family with EPDS placing him in the top 20% among non-parent Angus bulls for his Angle EPD, top 25% for SC EPD and top 30% for DMI EPD.

Bred Average EPD's	CED	BW	WW	YW	SC	DOC	Claw	Angle	HP	CEM	Milk	\$EN	Marb	RE	Fat	\$M	\$W	\$F	\$G	\$B	\$C
	+6	+1.2	+59	+105	+83	+17	+0.5	0.49	+11.8	+9	+26	-15	+0.60	+0.60	+0.012	+61	+61	+86	+47	+135	+236

Herbster Origin 886 Sons



Lot 14

14	Wilde's Origin 2057																					
Birth Date: 03/27/21 Bull: AAA 20249476 Freeze Brand: 2057																						
*+SAV Seedstock 4838	#+*SAV Registry 2831	<table border="1" style="width: 100%; border-collapse: collapse;"> <tr><th colspan="2">EPDS</th></tr> <tr><td>CED</td><td>+2</td></tr> <tr><td>BW</td><td>+3.9</td></tr> <tr><td>WW</td><td>+60</td></tr> <tr><td>YW</td><td>+91</td></tr> <tr><td>M</td><td>+8</td></tr> <tr><td>Doc</td><td>+13</td></tr> <tr><td>\$W</td><td>+34</td></tr> <tr><td>\$B</td><td>+99</td></tr> <tr><td>\$C</td><td>+173</td></tr> </table>	EPDS		CED	+2	BW	+3.9	WW	+60	YW	+91	M	+8	Doc	+13	\$W	+34	\$B	+99	\$C	+173
EPDS																						
CED	+2																					
BW	+3.9																					
WW	+60																					
YW	+91																					
M	+8																					
Doc	+13																					
\$W	+34																					
\$B	+99																					
\$C	+173																					
Herbster Origin 886 AAA +*19300895	*SAV Blackcap May 4136																					
*RB Lady Standard 305-890	#*LCC New Standard																					
<small>ANGUS</small>	+*BA Lady 6807 305																					
*Cashin Focus 81	#*Mytty In Focus																					
Wilde's 81 Playmate 2057 AAA 17411949	Wilde's 004 Forever 6070																					
Wilde's 1884 Playmate 5086	Three Trees Exacto 1884																					
	+Wilde's Playmate 0102																					
	BW: 92 WW: 710																					
Dam's Production: BW 7@78 BR 7@92 WR 7@105 YR 4@100 Fat 2@99																						

A bull who should sire those easy-fleshing, moderate framed females that don't eat us out of house and home. On years like this last one, maybe you're thinking to moderate the size of females and this bull could help accomplish that. EPDs rank him in the top 1% among non-parent Angus bulls for his Fat EPD, top 3% for DMI EPD, top 20% for Claw EPD, and top 25% for Angle EPD. A maternal brother sold in the 2018 Sale to the Dresel Ranch of Circle, Montana, a maternal sister sold in the 2017 Sale to the Cuttin K Ranch of Warren, Minnesota and another maternal sister sold in the 2016 Sale the Stroble Farms of Angus, Minnesota. A 3/4 brother sells as Lot 16.

15	Wilde's Origin 6195																					
Birth Date: 03/14/21 Bull: AAA *20249515 Freeze Brand: 6195																						
*+SAV Seedstock 4838	#+*SAV Registry 2831	<table border="1" style="width: 100%; border-collapse: collapse;"> <tr><th colspan="2">EPDS</th></tr> <tr><td>CED</td><td>+6</td></tr> <tr><td>BW</td><td>+1.8</td></tr> <tr><td>WW</td><td>+56</td></tr> <tr><td>YW</td><td>+103</td></tr> <tr><td>M</td><td>+16</td></tr> <tr><td>Doc</td><td>+12</td></tr> <tr><td>\$W</td><td>+44</td></tr> <tr><td>\$B</td><td>+143</td></tr> <tr><td>\$C</td><td>+235</td></tr> </table>	EPDS		CED	+6	BW	+1.8	WW	+56	YW	+103	M	+16	Doc	+12	\$W	+44	\$B	+143	\$C	+235
EPDS																						
CED	+6																					
BW	+1.8																					
WW	+56																					
YW	+103																					
M	+16																					
Doc	+12																					
\$W	+44																					
\$B	+143																					
\$C	+235																					
Herbster Origin 886 AAA +*19300895	*SAV Blackcap May 4136																					
*RB Lady Standard 305-890	#*LCC New Standard																					
<small>ANGUS</small>	+*BA Lady 6807 305																					
WK Identity 2070	#*Koupal's B&B Identity																					
Wilde's 8093 Enchant 6195 AAA #18617306	WK Blackbird 6467																					
Wilde's 3J15 Ms. Enchant 8093	#Quaker Hill Objective 3J15																					
	Wilde's 4362 Enchantress 604																					
	BW: 99 WW: 718																					
Dam's Production: CI 4@361 BW 4@92 WR 4@106 YR 2@105																						

A well-balanced powerful bull out of the highly maternal Herbster Origin 886 and out of a Pathfinder dam who is proving herself to be one of the top cows here at Wilde Angus. EPDs rank him in the top 5% among non-parent Angus bulls for his Angle EPD, top 10% for Claw EPD and Fat EPD, top 15% for DMI EPD and \$Feedlot Value, and top 25% for RADG EPD. A maternal brother sold in the 2020 Sale to the Briard Farms of Frazee, Minnesota.

16	Wilde's Origin 3143																					
Birth Date: 03/16/21 Bull: AAA 20249480 Freeze Brand: 3143																						
*+SAV Seedstock 4838	#+*SAV Registry 2831	<table border="1" style="width: 100%; border-collapse: collapse;"> <tr><th colspan="2">EPDS</th></tr> <tr><td>CED</td><td>+10</td></tr> <tr><td>BW</td><td>-1.3</td></tr> <tr><td>WW</td><td>+37</td></tr> <tr><td>YW</td><td>+59</td></tr> <tr><td>M</td><td>+19</td></tr> <tr><td>Doc</td><td>+15</td></tr> <tr><td>\$B</td><td>+39</td></tr> <tr><td>\$W</td><td>+69</td></tr> <tr><td>\$C</td><td>+157</td></tr> </table>	EPDS		CED	+10	BW	-1.3	WW	+37	YW	+59	M	+19	Doc	+15	\$B	+39	\$W	+69	\$C	+157
EPDS																						
CED	+10																					
BW	-1.3																					
WW	+37																					
YW	+59																					
M	+19																					
Doc	+15																					
\$B	+39																					
\$W	+69																					
\$C	+157																					
Herbster Origin 886 AAA +*19300895	*SAV Blackcap May 4136																					
*RB Lady Standard 305-890	#*LCC New Standard																					
<small>ANGUS</small>	+*BA Lady 6807 305																					
*Cashin Focus 81	#*Mytty In Focus																					
Wilde's 81 Forever Lady 3143 AAA 17668849	Wilde's 004 Forever 6070																					
+Wilde's Forever Lady 5038	#+Leachman Right Time																					
	#GDAR Forever Lady 98																					
	BW: 78 WW: 582																					
Dam's Production: CI 7@366 BW 7@79 BR 7@94																						

A heifer bull with a royal pedigree that blends maternal greatness with performance and growth balanced in a moderate frame and high efficiency individual. EPDs place him in the top 1% among non-parent Angus bulls for his DMI EPD, top 2% for \$Energy Value, top 10% for BW EPD and Fat EPD, top 20% for CED EPD and Angle EPD, and top 25% for CEM EPD. A maternal sold to Dan Geray of Mahnomen, Minnesota in 2020. A 3/4 brother sells as Lot 14.

Bred Average EPD's	CED	BW	WW	YW	SC	DOC	Claw	Angle	HP	CEM	Milk	\$EN	Marb	RE	Fat	\$M	\$W	\$F	\$G	\$B	\$C
	+6	+1.2	+59	+105	+83	+17	+0.5	0.49	+11.8	+9	+26	-15	+0.60	+0.60	+0.012	+61	+61	+86	+47	+135	+236

Herbster Origin 886 Sons



Lot 17

17

Wilde's Origin 6173

Birth Date: 03/26/21 Bull: AAA *20249513 Freeze Brand: 6173

<p>*+SAV Seedstock 4838 #*SAV Registry 2831 *SAV Blackcap May 4136</p> <p>Herbster Origin 886 AAA +*19300895</p> <p>*RB Lady Standard 305-890 #*LCC New Standard *BA Lady 6807 305 *Mytty In Focus</p> <p>#*AAR Ten X 7008 SA #AAR Lady Kelton 5551</p> <p>Wilde's Miss Fix It 6173 AAA 18617267</p> <p>Wilde's 1347 Ms. Fix It 6215 +Pine Creek Traveler 124-1347 Wilde's 022 Ms. Fix It 3040</p> <p style="text-align: center;">BW: 91 WW: 713</p> <p style="text-align: center;">Dam's Production: BW 3@83 BR 3@99 WR 3@109 YR 1@103</p>	<table style="width: 100%; border-collapse: collapse;"> <tr><th colspan="2" style="text-align: center;">EPDS</th></tr> <tr><td style="text-align: center;">CED</td><td style="text-align: center;">+3</td></tr> <tr><td style="text-align: center;">BW</td><td style="text-align: center;">+1.8</td></tr> <tr><td style="text-align: center;">WW</td><td style="text-align: center;">+67</td></tr> <tr><td style="text-align: center;">YW</td><td style="text-align: center;">+112</td></tr> <tr><td style="text-align: center;">M</td><td style="text-align: center;">+20</td></tr> <tr><td style="text-align: center;">Doc</td><td style="text-align: center;">+15</td></tr> <tr><td style="text-align: center;">\$W</td><td style="text-align: center;">+66</td></tr> <tr><td style="text-align: center;">\$B</td><td style="text-align: center;">+130</td></tr> <tr><td style="text-align: center;">\$C</td><td style="text-align: center;">+240</td></tr> </table>	EPDS		CED	+3	BW	+1.8	WW	+67	YW	+112	M	+20	Doc	+15	\$W	+66	\$B	+130	\$C	+240
EPDS																					
CED	+3																				
BW	+1.8																				
WW	+67																				
YW	+112																				
M	+20																				
Doc	+15																				
\$W	+66																				
\$B	+130																				
\$C	+240																				

19

Wilde's Origin 1002

Birth Date: 03/22/21 Bull: AAA 20249473 Freeze Brand: 1002

<p>*+SAV Seedstock 4838 #*SAV Registry 2831 *SAV Blackcap May 4136</p> <p>Herbster Origin 886 AAA +*19300895</p> <p>*RB Lady Standard 305-890 #*LCC New Standard *BA Lady 6807 305 ALC Package H74P</p> <p>JAR Harry Potter 107 972 JAR Erica 107</p> <p>Wilde's Ms. Harry Rita 1002 AAA 17038950</p> <p>+Wilde's Rita 228 #*GAR Predestined +Baldrige Rita R400</p> <p style="text-align: center;">BW: 97 WW: 640</p> <p style="text-align: center;">Dam's Production: CI 9@366 BW 9@93 YR 3@101</p>	<table style="width: 100%; border-collapse: collapse;"> <tr><th colspan="2" style="text-align: center;">EPDS</th></tr> <tr><td style="text-align: center;">CED</td><td style="text-align: center;">+8</td></tr> <tr><td style="text-align: center;">BW</td><td style="text-align: center;">+.5</td></tr> <tr><td style="text-align: center;">WW</td><td style="text-align: center;">+55</td></tr> <tr><td style="text-align: center;">YW</td><td style="text-align: center;">+95</td></tr> <tr><td style="text-align: center;">M</td><td style="text-align: center;">+22</td></tr> <tr><td style="text-align: center;">Doc</td><td style="text-align: center;">+14</td></tr> <tr><td style="text-align: center;">\$W</td><td style="text-align: center;">+57</td></tr> <tr><td style="text-align: center;">\$B</td><td style="text-align: center;">+106</td></tr> <tr><td style="text-align: center;">\$C</td><td style="text-align: center;">+190</td></tr> </table>	EPDS		CED	+8	BW	+.5	WW	+55	YW	+95	M	+22	Doc	+14	\$W	+57	\$B	+106	\$C	+190
EPDS																					
CED	+8																				
BW	+.5																				
WW	+55																				
YW	+95																				
M	+22																				
Doc	+14																				
\$W	+57																				
\$B	+106																				
\$C	+190																				

A well-balanced, long sided, clean-fronted bull whose EPDs place him in the top 10% among non-parent Angus bulls for Fat EPD, top 15% for RE EPD, top 20% for DMI EPD, Angle EPD, and \$Feedlot Value, top 25% for \$Maternal Weaned Calf Value, and top 30% for WW EPD and CW EPD. A maternal brother sold in the 2021 Sale to Diana Carr of Odessa, Texas, a maternal brother sold in the 2016 Sale to Mike Haugen of Bagley, Minnesota and another sold in the 2015 Sale to the Ramsrud Farms of Bagley, Minnesota.

A bull whose pedigree blends maternal, carcass, and growth genetics into a well-rounded individual with EPDs placing him in the top 15% among non-parent Angus bulls for his Claw EPD and top 20% for DMI EPD and Fat EPD. A maternal sister sold in the 2021 Sale to Diana Carr of Odessa, Texas, a maternal brother sold in the 2016 Sale to Mike Haugen of Bagley, Minnesota and another sold in the 2015 Sale to the Ramsrud Farms of Bagley, Minnesota.

18

Wilde's Origin 7060

Birth Date: 03/23/21 Bull: AAA *20249521 Freeze Brand: 7060

<p>*+SAV Seedstock 4838 #*SAV Registry 2831 *SAV Blackcap May 4136</p> <p>Herbster Origin 886 AAA +*19300895</p> <p>*RB Lady Standard 305-890 #*LCC New Standard *BA Lady 6807 305 *SAV Pursuit 0160</p> <p>*Herbster Diamond 247 #HF Everdale Entense 023</p> <p>Wilde's Heather Bloom 7060 AAA 19001763</p> <p>Wilde's 1009 Ms. Fix It 3207 Ellingson Prominent 1009 #+Wilde's Ms. 765 Fix It 9088</p> <p style="text-align: center;">BW: 84 WW: 695</p> <p style="text-align: center;">Dam's Production: BW 3@85 BR 3@100 WR 3@100</p>	<table style="width: 100%; border-collapse: collapse;"> <tr><th colspan="2" style="text-align: center;">EPDS</th></tr> <tr><td style="text-align: center;">CED</td><td style="text-align: center;">+4</td></tr> <tr><td style="text-align: center;">BW</td><td style="text-align: center;">+1.8</td></tr> <tr><td style="text-align: center;">WW</td><td style="text-align: center;">+67</td></tr> <tr><td style="text-align: center;">YW</td><td style="text-align: center;">+100</td></tr> <tr><td style="text-align: center;">M</td><td style="text-align: center;">+22</td></tr> <tr><td style="text-align: center;">Doc</td><td style="text-align: center;">+16</td></tr> <tr><td style="text-align: center;">\$W</td><td style="text-align: center;">+71</td></tr> <tr><td style="text-align: center;">\$B</td><td style="text-align: center;">+105</td></tr> <tr><td style="text-align: center;">\$C</td><td style="text-align: center;">+213</td></tr> </table>	EPDS		CED	+4	BW	+1.8	WW	+67	YW	+100	M	+22	Doc	+16	\$W	+71	\$B	+105	\$C	+213
EPDS																					
CED	+4																				
BW	+1.8																				
WW	+67																				
YW	+100																				
M	+22																				
Doc	+16																				
\$W	+71																				
\$B	+105																				
\$C	+213																				

A bull whose pedigree combines maternal strength with performance in a moderate birth weight package with EPDs placing him in the top 15% among non-parent Angus bulls for his HP EPD and \$Maternal Weaned Calf Value, top 25% for DMI EPD and \$Wean Value, and top 30% for WW EPD, SC EPD, and Claw EPD.

20

Wilde's Origin 0321

Birth Date: 03/17/21 Bull: AAA 20249472 Freeze Brand: 0321

<p>*+SAV Seedstock 4838 #*SAV Registry 2831 *SAV Blackcap May 4136</p> <p>Herbster Origin 886 AAA +*19300895</p> <p>*RB Lady Standard 305-890 #*LCC New Standard *BA Lady 6807 305 #BC Marathon 7022</p> <p>Prairie Pride Granite 824 Prairie Pride Elbena 2112</p> <p>Wilde's Bailey's Pride 0321 AAA 16969952</p> <p>Wilde's 9041 Bailey 2196 +SAF LTD 9041 #Miss Bailey 934</p> <p style="text-align: center;">BW: 79 WW: 617</p> <p style="text-align: center;">Dam's Production: BW 8@84 BR 8@99 Fat 2@99</p>	<table style="width: 100%; border-collapse: collapse;"> <tr><th colspan="2" style="text-align: center;">EPDS</th></tr> <tr><td style="text-align: center;">CED</td><td style="text-align: center;">+9</td></tr> <tr><td style="text-align: center;">BW</td><td style="text-align: center;">+1.2</td></tr> <tr><td style="text-align: center;">WW</td><td style="text-align: center;">+43</td></tr> <tr><td style="text-align: center;">YW</td><td style="text-align: center;">+77</td></tr> <tr><td style="text-align: center;">M</td><td style="text-align: center;">+24</td></tr> <tr><td style="text-align: center;">Doc</td><td style="text-align: center;">+19</td></tr> <tr><td style="text-align: center;">\$W</td><td style="text-align: center;">+43</td></tr> <tr><td style="text-align: center;">\$B</td><td style="text-align: center;">+104</td></tr> <tr><td style="text-align: center;">\$C</td><td style="text-align: center;">+193</td></tr> </table>	EPDS		CED	+9	BW	+1.2	WW	+43	YW	+77	M	+24	Doc	+19	\$W	+43	\$B	+104	\$C	+193
EPDS																					
CED	+9																				
BW	+1.2																				
WW	+43																				
YW	+77																				
M	+24																				
Doc	+19																				
\$W	+43																				
\$B	+104																				
\$C	+193																				

A light birth weight bull who is backed by generations of calving ease of him dams side with an actual average birth weight of 84.5 pounds on 23 calves in the first three generations. EPDs place this bull in the top 1% among non-parent Angus bulls for his DMI EPD, top 25% for CEM EPD and \$Energy Value, and top 30% for CED EPD and Fat EPD. A maternal brother sold to Mitch Mystic of Tenstrike, Minnesota in the 2017 Sale.

Bred Average EPD's	CED	BW	WW	YW	SC	DOC	Claw	Angle	HP	CEM	Milk	\$EN	Marb	RE	Fat	\$M	\$W	\$F	\$G	\$B	\$C
	+6	+1.2	+59	+105	+83	+17	+0.5	0.49	+11.8	+9	+26	-15	+0.60	+0.60	+0.012	+61	+61	+86	+47	+135	+236

Herbster Origin 886 Sons



Lot 21

21	Wilde's Origin 6077																					
	Birth Date: 03/15/21 Bull: AAA *20249506 Freeze Brand: 6077																					
*+SAV Seedstock 4838	#+*SAV Registry 2831	<table border="1" style="width: 100%; border-collapse: collapse;"> <tr><th colspan="2">EPDS</th></tr> <tr><td>CED</td><td>+10</td></tr> <tr><td>BW</td><td>-.9</td></tr> <tr><td>WW</td><td>+56</td></tr> <tr><td>YW</td><td>+103</td></tr> <tr><td>M</td><td>+22</td></tr> <tr><td>Doc</td><td>+20</td></tr> <tr><td>\$W</td><td>+56</td></tr> <tr><td>\$B</td><td>+119</td></tr> <tr><td>\$C</td><td>+206</td></tr> </table>	EPDS		CED	+10	BW	-.9	WW	+56	YW	+103	M	+22	Doc	+20	\$W	+56	\$B	+119	\$C	+206
EPDS																						
CED	+10																					
BW	-.9																					
WW	+56																					
YW	+103																					
M	+22																					
Doc	+20																					
\$W	+56																					
\$B	+119																					
\$C	+206																					
	*SAV Blackcap May 4136																					
Herbster Origin 886 AAA +*19300895																						
*RB Lady Standard 305-890	#*LCC New Standard																					
<small>ANGUS</small> PVA Angus Valley 3983	+*BA Lady 6807 305																					
	#+*SAV Angus Valley 1867																					
Wilde's 3104 Eine 6077 AAA 18617373	#+PVA Blackcap 2114 C083																					
Wilde's 4126 Eine 3104	+*Wilde's Objective 4126																					
	Wilde's Eline Alliance 0154																					
	BW: 89 WW: 645																					
Dam's Production: CI 4@366 BW 4@89 WR 3@100 YR 2@103																						

23	Wilde's Origin 7034																					
	Birth Date: 03/25/21 Bull: AAA 20249519 Freeze Brand: 7034																					
*+SAV Seedstock 4838	#+*SAV Registry 2831	<table border="1" style="width: 100%; border-collapse: collapse;"> <tr><th colspan="2">EPDS</th></tr> <tr><td>CED</td><td>+0</td></tr> <tr><td>BW</td><td>+2.3</td></tr> <tr><td>WW</td><td>+65</td></tr> <tr><td>YW</td><td>+97</td></tr> <tr><td>M</td><td>+34</td></tr> <tr><td>Doc</td><td>-2</td></tr> <tr><td>\$W</td><td>+82</td></tr> <tr><td>\$B</td><td>+113</td></tr> <tr><td>\$C</td><td>+229</td></tr> </table>	EPDS		CED	+0	BW	+2.3	WW	+65	YW	+97	M	+34	Doc	-2	\$W	+82	\$B	+113	\$C	+229
EPDS																						
CED	+0																					
BW	+2.3																					
WW	+65																					
YW	+97																					
M	+34																					
Doc	-2																					
\$W	+82																					
\$B	+113																					
\$C	+229																					
	*SAV Blackcap May 4136																					
Herbster Origin 886 AAA +*19300895																						
*RB Lady Standard 305-890	#*LCC New Standard																					
<small>ANGUS</small> +*Gaffney Time Out 382	+*BA Lady 6807 305																					
	#*Summitcrest Complete 1P55																					
Wilde's Forever Lady 7034 AAA 19514255	*RB Lady Standard 305-890																					
Wilde's 5042 ForeverLady 2099	*Wilde's 004 Traveler 5042																					
	+Wilde's 0176 Lady 7236																					
	BW: 87 WW: 772																					
Dam's Production: BW 3@92 WR 3@113 YR 2@109																						

Another moderate birth weight son of Herbster Origin 886 with highly maternal and fertile genetics that are well-balanced stemming from RB Lady Standard 305-890 and SAF Mabel 6044. EPDs place this bull in the top 15% among non-parent Angus bulls for his BW EPD, top 20% for CED EPD, top 25% for DMI EPD, and top 30% for RE EPD and Fat EPD.

A moderate birth weight bull balanced with performance and growth stemming from numerous great females in his pedigree. EPDs place this bull in the top 1% among non-parent Angus bulls for his Fat EPD, top 10% for DMI EPD, Milk EPD, Claw EPD, Angle EPD, \$Maternal Weaned Calf Value, and \$Wean Value, top 15% for HP EPD, and top 30% for \$Energy Value. A maternal brother sold in the 2021 Sale to the Dresel Ranch of Circle, Montana.

22	Wilde's Origin 4136																					
	Birth Date: 03/14/21 Bull: AAA *20249487 Freeze Brand: 4136																					
*+SAV Seedstock 4838	#+*SAV Registry 2831	<table border="1" style="width: 100%; border-collapse: collapse;"> <tr><th colspan="2">EPDS</th></tr> <tr><td>CED</td><td>-3</td></tr> <tr><td>BW</td><td>+3.7</td></tr> <tr><td>WW</td><td>+61</td></tr> <tr><td>YW</td><td>+94</td></tr> <tr><td>M</td><td>+30</td></tr> <tr><td>Doc</td><td>+18</td></tr> <tr><td>\$W</td><td>+63</td></tr> <tr><td>\$B</td><td>+130</td></tr> <tr><td>\$C</td><td>+231</td></tr> </table>	EPDS		CED	-3	BW	+3.7	WW	+61	YW	+94	M	+30	Doc	+18	\$W	+63	\$B	+130	\$C	+231
EPDS																						
CED	-3																					
BW	+3.7																					
WW	+61																					
YW	+94																					
M	+30																					
Doc	+18																					
\$W	+63																					
\$B	+130																					
\$C	+231																					
	*SAV Blackcap May 4136																					
Herbster Origin 886 AAA +*19300895																						
*RB Lady Standard 305-890	#*LCC New Standard																					
<small>ANGUS</small> +HF C C & 7 175	+*BA Lady 6807 305																					
	#*SydGen C C & 7																					
Wilde's 175 Ms. Queen 4136 AAA 17991893	+WhispPines Lucy 7007																					
Wilde's 3414 Queen 7055	+Fairview Bandolier 3414																					
	Wilde's 878 Queen 3016																					
	BW: 94 WW: 669																					
Dam's Production: CI 6@367 BW 6@78 BR 6@93 WR 5@100 YR 2@101																						

24	Wilde's Origin 7081																					
	Birth Date: 03/26/21 Bull: AAA *20249523 Freeze Brand: 7081																					
*+SAV Seedstock 4838	#+*SAV Registry 2831	<table border="1" style="width: 100%; border-collapse: collapse;"> <tr><th colspan="2">EPDS</th></tr> <tr><td>CED</td><td>-2</td></tr> <tr><td>BW</td><td>+3.5</td></tr> <tr><td>WW</td><td>+57</td></tr> <tr><td>YW</td><td>+88</td></tr> <tr><td>M</td><td>+26</td></tr> <tr><td>Doc</td><td>-4</td></tr> <tr><td>\$W</td><td>+55</td></tr> <tr><td>\$B</td><td>+107</td></tr> <tr><td>\$C</td><td>+183</td></tr> </table>	EPDS		CED	-2	BW	+3.5	WW	+57	YW	+88	M	+26	Doc	-4	\$W	+55	\$B	+107	\$C	+183
EPDS																						
CED	-2																					
BW	+3.5																					
WW	+57																					
YW	+88																					
M	+26																					
Doc	-4																					
\$W	+55																					
\$B	+107																					
\$C	+183																					
	*SAV Blackcap May 4136																					
Herbster Origin 886 AAA +*19300895																						
*RB Lady Standard 305-890	#*LCC New Standard																					
<small>ANGUS</small> Wilde's 0121 Windy 8066	+*BA Lady 6807 305																					
	*Vision Windy 0121																					
Wilde's Rita 7081 AAA *19001782	Wilde's 9126 Ms. Eraline 8066																					
#Wilde's Ms. Rita 4104	Ellingson Prominent 1009																					
	#+Wilde's 727-928 Rita 5067																					
	BW: 107 WW: 666																					
Dam's Production: BW 3@95																						

A moderate framed son of the smooth made, long bodied, big footed Herbster Origin 886 who is well-balanced in his structure as well as on paper. EPDs place this bull in the top 4% among non-parent Angus bulls for his DMI EPD, top 15% for HP EPD, top 20% for Milk EPD, Fat EPD, and \$Feedlot Value, and top 30% for CW EPD. A maternal brother sold to Dave Rochel of Elkton, South Dakota in the 2019 Sale.

This bull has growth and fertility stemming from two consecutive generations of Pathfinder dams. EPDs place this bull in the top 15% among non-parent Angus bulls for his DMI EPD and Fat EPD and top 20% for Claw EPD. A maternal brother sold in the 2021 Sale to Mark Arnold of Hinesdale, Montana.

Bred Average EPD's	CED	BW	WW	YW	SC	DOC	Claw	Angle	HP	CEM	Milk	\$EN	Marb	RE	Fat	\$M	\$W	\$F	\$G	\$B	\$C
	+6	+1.2	+59	+105	+83	+17	+0.5	0.49	+11.8	+9	+26	-15	+0.60	+0.60	+0.012	+61	+61	+86	+47	+135	+236

Wilde's K360 Weigh Up 9084 Sons



Lot 25

25	Wilde's Weigh Up 8039																					
	Birth Date: 03/24/21	Bull: AAA *20249562 Freeze Brand: 8039																				
#*Plattemere Weigh Up K360	#*Sitz Upward 307R	<table border="1"> <thead> <tr><th colspan="2">EPDS</th></tr> </thead> <tbody> <tr><td>CED</td><td>+6</td></tr> <tr><td>BW</td><td>+1.5</td></tr> <tr><td>WW</td><td>+80</td></tr> <tr><td>YW</td><td>+140</td></tr> <tr><td>M</td><td>+34</td></tr> <tr><td>Doc</td><td>+9</td></tr> <tr><td>\$W</td><td>+91</td></tr> <tr><td>\$B</td><td>+197</td></tr> <tr><td>\$C</td><td>+313</td></tr> </tbody> </table>	EPDS		CED	+6	BW	+1.5	WW	+80	YW	+140	M	+34	Doc	+9	\$W	+91	\$B	+197	\$C	+313
EPDS																						
CED	+6																					
BW	+1.5																					
WW	+80																					
YW	+140																					
M	+34																					
Doc	+9																					
\$W	+91																					
\$B	+197																					
\$C	+313																					
Wilde's K360 WeighUp 9084 AAA *18985846	#Barbara of Plattemere 337																					
#Wilde's Ms. 765 Fix It 9084	#HARB Pendleton 765 JH																					
ANGUS 35	Wilde's 2064 Fix It 4070																					
#*JMB Traction 292	#*Sitz Top Game 561X																					
Wilde's Zara 8039 AAA 19414288	*JMB Emulota 013																					
Wilde's 81 Ms. Stock 2132	*Cashin Focus 81																					
	+Wilde's EXT Ms. Stock 8157																					
	BW: 76 WW: 739																					
	Dam's Production: BW 2@70 BR 2@88 WR 2@107																					

A light birth weight whose pedigree blends two of the best cow families here at Wilde Angus and EPDs reflect the great genetics in this bull, ranking him in the top 2% for CW EPD, \$Feedlot Value, and \$Beef Value, top 3% for \$Wean Value, top 10% for WW EPD, YW EPD, Milk EPD, Marb EPD, and \$Grid Value, top 20% for RADG EPD, top 25% for HP EPD, RE EPD, and Fat EPD, and top 30% for Angle EPD.

26	Points West Weigh Up 563																					
	Birth Date: 03/16/21	Bull: AAA *20265193 Freeze Brand: 563																				
#*Plattemere Weigh Up K360	#*Sitz Upward 307R	<table border="1"> <thead> <tr><th colspan="2">EPDS</th></tr> </thead> <tbody> <tr><td>CED</td><td>+7</td></tr> <tr><td>BW</td><td>+1.4</td></tr> <tr><td>WW</td><td>+66</td></tr> <tr><td>YW</td><td>+113</td></tr> <tr><td>M</td><td>+30</td></tr> <tr><td>Doc</td><td>+19</td></tr> <tr><td>\$W</td><td>+74</td></tr> <tr><td>\$B</td><td>+143</td></tr> <tr><td>\$C</td><td>+249</td></tr> </tbody> </table>	EPDS		CED	+7	BW	+1.4	WW	+66	YW	+113	M	+30	Doc	+19	\$W	+74	\$B	+143	\$C	+249
EPDS																						
CED	+7																					
BW	+1.4																					
WW	+66																					
YW	+113																					
M	+30																					
Doc	+19																					
\$W	+74																					
\$B	+143																					
\$C	+249																					
Wilde's K360 WeighUp 9084 AAA *18985846	#Barbara of Plattemere 337																					
#Wilde's Ms. 765 Fix It 9084	#HARB Pendleton 765 JH																					
ANGUS 35	Wilde's 2064 Fix It 4070																					
#*Mogck Bullseye	#MOGCK Sure Short																					
Mogck Entello 563 AAA 17671419	Mogck Mary 1255																					
#Mogck Entello 119	#+*Sinclair Net Present Value																					
	#Mogck Entello 407																					
	BW: 91 WW: 697																					
	Dam's Production: CI 7@360 BW 6@75 BR 5@96 WR 4@100 YR 1@100																					



A bull with a highly productive and maternal pedigree stemming from the outstanding Wilde's 2064 Fix It 4070 who has three daughters that have earned Pathfinder status. EPDs place this bull in the top 15% among non-parent Angus bulls for his HP EPD and Fat EPD, top 20% for Milk EPD and \$Wean Value, and top 30% for WW EPD, CW EPD, and \$Feedlot Value. A maternal sister sells as Lot 135.

EPDs place this bull in the top 15% among non-parent Angus bulls for his HP EPD and Fat EPD, top 20% for Milk EPD and \$Wean Value, and top 30% for WW EPD, CW EPD, and \$Feedlot Value. A maternal sister sells as Lot 135.

Bred Average EPD's	CED	BW	WW	YW	SC	DOC	Claw	Angle	HP	CEM	Milk	\$EN	Marb	RE	Fat	\$M	\$W	\$F	\$G	\$B	\$C
	+6	+1.2	+59	+105	+83	+17	+0.5	0.49	+11.8	+9	+26	-15	+0.60	+0.60	+0.012	+61	+61	+86	+47	+135	+236

Wilde's Bomber 3137 Sons



Lot 27

27	Kayla's Bomber 9160																				
Birth Date: 02/05/21 Bull: AAA *20249557 Freeze Brand: 9160																					
*Casino Bomber N33 #+*KM Broken Bow 002 Wilde's Bomber 3137 AAA 19574701 Wilde's 81 Everalda 3137 *Cashin Focus 81 #* Casino Annie K48 Wilde's 1884 Everalda 4065 Young Dale Xcaliber 32X *Frey's Appearance FAR Missie 62Y Kayla's Forever Lady 9160 AAA *19590135 #*S Whitlock 179 #Kayla's 179 Forever 3112 #Kayla's 6046 Forever 0245 BW: 69 WW: 655	<table border="1" style="width: 100%; border-collapse: collapse;"> <tr><th colspan="2">EPDS</th></tr> <tr><td>CED</td><td>+4</td></tr> <tr><td>BW</td><td>+1.2</td></tr> <tr><td>WW</td><td>+76</td></tr> <tr><td>YW</td><td>+123</td></tr> <tr><td>M</td><td>+28</td></tr> <tr><td>Doc</td><td>+18</td></tr> <tr><td>\$W</td><td>+84</td></tr> <tr><td>\$B</td><td>+140</td></tr> <tr><td>\$C</td><td>+232</td></tr> </table>	EPDS		CED	+4	BW	+1.2	WW	+76	YW	+123	M	+28	Doc	+18	\$W	+84	\$B	+140	\$C	+232
EPDS																					
CED	+4																				
BW	+1.2																				
WW	+76																				
YW	+123																				
M	+28																				
Doc	+18																				
\$W	+84																				
\$B	+140																				
\$C	+232																				
Dam's Production: BW 1@69 BR 1@87 WR 1@103																					

A son of the previous feature Lot 28 in the 2020 Sale and out of a first calf heifer that has the genetics be an outstanding female stemming from two consecutive Pathfinder dams. EPDs place this bull in the top 4% among non-parent Angus bulls for his SC EPD, top 10% for WW EPD and \$Wean Value, top 15% for CW EPD and RE EPD, top 20% for \$Feedlot Value, top 25% for YW EPD and top 30% for Milk EPD.



Wilde's Bomber 3137
Sire of Lots 27-29

Bred Average EPD's	CED	BW	WW	YW	SC	DOC	Claw	Angle	HP	CEM	Milk	SEN	Marb	RE	Fat	\$M	\$W	\$F	\$G	\$B	\$C
	+6	+1.2	+59	+105	+83	+17	+0.5	0.49	+11.8	+9	+26	-15	+0.60	+0.60	+0.012	+61	+61	+86	+47	+135	+236



Lot 28

28

Points West Bomber 945

Birth Date: 01/25/21 Bull: AAA *20265191 Freeze Brand: 945

<p>*Casino Bomber N33 #+*KM Broken Bow 002 #*Casino Annie K48</p> <p>Wilde's Bomber 3137 AAA 19574701</p> <p>Wilde's 81 Everalda 3137 *Cashin Focus 81 #*Connealy Capitalist 028</p> <p>+*LD Capitalist 316 LD Dixie Erica 2053</p> <p>Points West Queen Eva 945 AAA *19718511</p> <p>Points West Queen Eva 765 *Kramer's R Stockman 4304 TL CN Queen Eva 025</p> <p style="text-align: center;">BW: 65 WW: 710</p> <p style="text-align: center;">Dam's Production: BW 1@65 BR 1@90 WR 1@103</p>	<table style="width: 100%; border-collapse: collapse;"> <tr><th colspan="2" style="text-align: center;">EPDS</th></tr> <tr><td style="text-align: right;">CED</td><td style="text-align: left;">+8</td></tr> <tr><td style="text-align: right;">BW</td><td style="text-align: left;">-.5</td></tr> <tr><td style="text-align: right;">WW</td><td style="text-align: left;">+76</td></tr> <tr><td style="text-align: right;">YW</td><td style="text-align: left;">+128</td></tr> <tr><td style="text-align: right;">M</td><td style="text-align: left;">+22</td></tr> <tr><td style="text-align: right;">Doc</td><td style="text-align: left;">-5</td></tr> <tr><td style="text-align: right;">\$W</td><td style="text-align: left;">+77</td></tr> <tr><td style="text-align: right;">\$B</td><td style="text-align: left;">+152</td></tr> <tr><td style="text-align: right;">\$C</td><td style="text-align: left;">+245</td></tr> </table>	EPDS		CED	+8	BW	-.5	WW	+76	YW	+128	M	+22	Doc	-5	\$W	+77	\$B	+152	\$C	+245	
EPDS																						
CED	+8																					
BW	-.5																					
WW	+76																					
YW	+128																					
M	+22																					
Doc	-5																					
\$W	+77																					
\$B	+152																					
\$C	+245																					

A super complete, thick made, eye-appealing son of Wilde's Bomber 3137 and out of a LD Capitalist 316 daughter. EPDs place this bull in the top 10% among non-parent Angus bulls for his WW EPD, top 15% for BW EPD, CEM EPD, and \$Wean Value, top 20% for YW EPD and \$Feedlot Value, top 25% for Angle EPD and CW EPD, and top 30% for SC EPD and \$Beef Value.

29

Wilde's Bomber 9145

Birth Date: 02/22/21 Bull: AAA *20249553 Freeze Brand: 9145

<p>*Casino Bomber N33 #+*KM Broken Bow 002 #*Casino Annie K48</p> <p>Wilde's Bomber 3137 AAA 19574701</p> <p>Wilde's 81 Everalda 3137 *Cashin Focus 81 #*Barstow Cash</p> <p>+*Lafin's Wampum 1305 Lafin's Galaxie 8242</p> <p>Wilde's Elba 9145 AAA *19613329</p> <p>#Wilde's 8PV50 Ms. Elba 4144 *Sinclair Added Value 8PV50 Wilde's 004 Elba 7130</p> <p style="text-align: center;">BW: 95 WW: 678</p> <p style="text-align: center;">Dam's Production: BW 1@95 WR 1@107</p>	<table style="width: 100%; border-collapse: collapse;"> <tr><th colspan="2" style="text-align: center;">EPDS</th></tr> <tr><td style="text-align: right;">CED</td><td style="text-align: left;">+0</td></tr> <tr><td style="text-align: right;">BW</td><td style="text-align: left;">+4.3</td></tr> <tr><td style="text-align: right;">WW</td><td style="text-align: left;">+87</td></tr> <tr><td style="text-align: right;">YW</td><td style="text-align: left;">+153</td></tr> <tr><td style="text-align: right;">M</td><td style="text-align: left;">+22</td></tr> <tr><td style="text-align: right;">Doc</td><td style="text-align: left;">+23</td></tr> <tr><td style="text-align: right;">\$W</td><td style="text-align: left;">+73</td></tr> <tr><td style="text-align: right;">\$B</td><td style="text-align: left;">+174</td></tr> <tr><td style="text-align: right;">\$C</td><td style="text-align: left;">+283</td></tr> </table>	EPDS		CED	+0	BW	+4.3	WW	+87	YW	+153	M	+22	Doc	+23	\$W	+73	\$B	+174	\$C	+283	
EPDS																						
CED	+0																					
BW	+4.3																					
WW	+87																					
YW	+153																					
M	+22																					
Doc	+23																					
\$W	+73																					
\$B	+174																					
\$C	+283																					



Wilde's Bomber 3137
Sire of Lots 27-29

A powerful son of Wilde's Bomber 3137 who comes from a long line of great Angus females including Sitz Everelda Entense 1137 and Baldrige Everelda 533. The maternal granddam is a great producing Pathfinder dam who consistently produces the cream of the crop. EPDs ranks in the top 2% among non-parent Angus bulls for his WW EPD, YW EPD, SC EPD, CW EPD, and \$Feedlot Value, top 10% for HP EPD and \$Beef Value, top 15% for \$Combined Value, top 20% for RADG EPD, and top 25% for Doc EPD and \$Wean Value. Tremendous growth with great maternal strength!

Bred Average EPD's	CED	BW	WW	YW	SC	DOC	Claw	Angle	HP	CEM	Milk	\$EN	Marb	RE	Fat	\$M	\$W	\$F	\$G	\$B	\$C
	+6	+1.2	+59	+105	+83	+17	+0.5	0.49	+11.8	+9	+26	-15	+0.60	+0.60	+0.012	+61	+61	+86	+47	+135	+236

Peak Dot No Doubt 229F Sons



Peak Dot No Doubt 229F
Sire of Lots 30-35

30 **Wilde's No Doubt 8007**
Birth Date: 03/24/21 Bull: AAA *20249533 Freeze Brand: 8007

+*Hoover No Doubt	#*Mogck Bullseye	EPDS
	*Miss Blackcap Ellston J2	
Peak Dot No Doubt 229F AAA 19382236		CED +1
Duchess of Peak Dot 155Y	Peak Dot Bold 204U	BW +3.0
ANGUS	Duchess of Peak Dot 486U	WW +51
FSF Carney Man 256	Wilde's U466 Monarch 6066	YW +98
	#BHF 6210 Ms. Beauty 3013	M +25
Wilde's Emma 8007 AAA 19483161		Doc +16
Wilde's 7025 Emma 0126	+Southern 036 New Design 7025	\$W +47
	Wilde's 2064 Emma 3065	\$B +164
	BW: 84 WW: 634	\$C +281
Dam's Production: BW 2@76 BR 2@91 WR 2@100		



Lot 30

Moderate birth combined with the high-performance genetics of Peak Dot No Doubt 229F whose first 21 offspring post a weaning weight ratio of 107. EPDs place this bull in the top 15% among non-parent Angus bulls for Claw EPD, Marb EPD, \$Grid Value, \$Beef Value and \$Combined Value, top 20% for \$Feedlot Value and top 25% for HP EPD and CEM EPD. A maternal brother sold in the 2021 Sale to George Drabs of Malta, Montana.

31 **Wilde's No Doubt 6163**
Birth Date: 04/20/21 Bull: AAA *20249509 Freeze Brand: 6163

+*Hoover No Doubt	#*Mogck Bullseye	EPDS
	*Miss Blackcap Ellston J2	
Peak Dot No Doubt 229F AAA 19382236		CED +3
Duchess of Peak Dot 155Y	Peak Dot Bold 204U	BW +1.1
ANGUS	Duchess of Peak Dot 486U	WW +65
+*Lafin's Wampum 1305	#*Barstow Cash	YW +123
	Lafin's Galaxie 8242	M +29
Wilde's Wampum 6163 AAA 18634577		Doc +18
Wilde's 1884 Eraline 6021	Three Trees Exacto 1884	\$W +70
	#Wilde's 9041 Eraline 2195	\$B +155
	BW:86 WW: 758	\$C +265
Dam's Production: BW 4@89 WR 4@104		



A moderate birth weight son of the powerful Peak Dot No Doubt 229F with EPDs ranking him in the top 20% among non-parent Angus bulls for SC EPD, HP EPD, Angle EPD, CW EPD, and \$Feedlot Value, top 25% for YW EPD, Milk EPD, top \$Beef Value, and \$Combined Value, and top 30% for RADG EPD and \$Wean Value. A maternal brother sold in the 2021 Sale to Travis Van Vickle of Pillager, Minnesota.

Bred Average EPD's	CED	BW	WW	YW	SC	DOC	Claw	Angle	HP	CEM	Milk	\$EN	Marb	RE	Fat	\$M	\$W	\$F	\$G	\$B	\$C
	+6	+1.2	+59	+105	+83	+17	+0.5	0.49	+11.8	+9	+26	-15	+0.60	+0.60	+0.012	+61	+61	+86	+47	+135	+236

Peak Dot No Doubt 229F Sons



Lot 32

32	Wilde's No Doubt 8159		
	Birth Date: 03/24/21	Bull: AAA *20249540	Freeze Brand: 8159
+*Hoover No Doubt	#*Mogck Bullseye	EPDS	
Peak Dot No Doubt 229F AAA 19382236	*Miss Blackcap Ellston J2	CED	+9
Duchess of Peak Dot 155Y	Peak Dot Bold 204U	BW	+8
ANGUS <small>ANGUS</small>	Duchess of Peak Dot 486U	WW	+57
*GDAR Reinvested 6232	*Sitz Reinvested 636A	YW	+106
Wilde's Zara 8159 AAA *19414352	*GDAR Pamela Ever 2130	M	+31
Wilde's 2126 Ms. Stock 6067	PVA Angus Valley 3983	Doc	+17
	#Wilde's 972 Ms. Stock 2126	\$W	+65
	BW:83 WW: 709	\$B	+134
		\$C	+228
Dam's Production: BW 2@82 BR 2@98 WR 2@108			

34	Wilde's No Doubt 8209		
	Birth Date: 03/13/21	Bull: AAA	Freeze Brand: 8209
+*Hoover No Doubt	#*Mogck Bullseye	Sire's EPDS	Dam's EPDS
Peak Dot No Doubt 229F AAA 19382236	*Miss Blackcap Ellston J2	CED	-10
Duchess of Peak Dot 155Y	Peak Dot Bold 204U	BW	+5.8
ANGUS <small>ANGUS</small>	Duchess of Peak Dot 486U	WW	+69
*HA Cowboy Up 5405	*HA Outside 3008	YW	+129
Wilde's Heather Bloom 8209 AAA 19414382	*HA Blackcap Lady 1602	M	+20
#Wilde's Ms. 765 Fix It 9088	#HARB Pendleton 765 JH	Doc	+24
	Wilde's 2064 Fix It 4070	\$W	+46
	BW: 85 WW: 666	\$B	+181
		\$C	+275
Dam's Production: BW 1@85 BR 1@99 WR 1@105			

A bull with highly maternal and productive genetics stemming from both the Duchess and Zara cow families. EPDS place this bull in the top 3% among non-parent Angus bulls for SC EPD, top 5% for CEM EPD, top 15% for Milk EPD, top 25% for Claw EPD and Fat EPD, and top 30% for CED EPD and \$Feedlot Value. A maternal brother sold in the 2021 Sale to Paul Fezell of Miles City, Montana. A ¾ brother sells as Lot 33.

A bull whose pedigree combines the performance and power of Peak Dot No Doubt 229F with the great, maternal, Pathfinder genetics of Wilde's Ms. 765 Fix It 9088.

33	Wilde's No Doubt 8180		
	Birth Date: 04/02/21	Bull: AAA *20249544	Freeze Brand: 8180
+*Hoover No Doubt	#*Mogck Bullseye	EPDS	
Peak Dot No Doubt 229F AAA 19382236	*Miss Blackcap Ellston J2	CED	+0
Duchess of Peak Dot 155Y	Peak Dot Bold 204U	BW	+3.1
ANGUS <small>ANGUS</small>	Duchess of Peak Dot 486U	WW	+64
*GDAR Reinvested 6232	*Sitz Reinvested 636A	YW	+112
Wilde's Rosetta 8180 AAA 19414365	*GDAR Pamela Ever 2130	M	+36
Wilde's 3414 Ms. Rosetta 6168	+Fairview Bandolier 3414	Doc	+18
	Wilde's 1044 Rosetta 4401	\$W	+73
	BW:85 WW: 746	\$B	+136
		\$C	+233
Dam's Production: BW 1@85 BR 1@99 WR 1@117			

35	Wilde's No Doubt 8207		
	Birth Date: 03/25/21	Bull: AAA *20249545	Freeze Brand: 8207
+*Hoover No Doubt	#*Mogck Bullseye	EPDS	
Peak Dot No Doubt 229F AAA 19382236	*Miss Blackcap Ellston J2	CED	-7
Duchess of Peak Dot 155Y	Peak Dot Bold 204U	BW	+3.7
ANGUS <small>ANGUS</small>	Duchess of Peak Dot 486U	WW	+71
Whitstone Double Dare 4120	**SAV Thunderbird 9061	YW	+124
Wilde's Rachel 8207 AAA 19414381	+Whitstone Marcia 605B	M	+24
Wilde's Ms. Rachel 9072	+Wilde's Right Time R133	Doc	+33
	+Wilde's 1347 Rachel 2129	\$W	+64
	BW: 93 WW: 722	\$B	+141
		\$C	+246
Dam's Production: CI 2@365 BW 2@86 WR 2@104			

A son of Peak Dot No Doubt 229F whose dam is an Elite/Premier female in the Canadian Angus Association which is like the American Angus Association Pathfinders dams. Strong females are the backbone of the Angus breed and the EPDs of this bull rank him in the top 4% among non-parent Angus bulls for his Milk EPD, top 15% for SC EPD, top 25% for Angle EPD and \$Wean Value, and top 30% for RADG EPD, DMI EPD, and Fat EPD. A ¾ brother sells as Lot 32.

A powerful cow bull that is sure to add pounds to his offspring and value to your bottom line with EPD's placing him in the top 2% among non-parent Angus bulls for his Doc EPD, top 20% for WW EPD, YW EPD, and SC EPD, top 25% for Angle EPD and Marb EPD, and top 30% for RADG EPD.

Bred Average EPD's	CED	BW	WW	YW	SC	DOC	Claw	Angle	HP	CEM	Milk	\$EN	Marb	RE	Fat	\$M	\$W	\$F	\$G	\$B	\$C
	+6	+1.2	+59	+105	+83	+17	+0.5	0.49	+11.8	+9	+26	-15	+0.60	+0.60	+0.012	+61	+61	+86	+47	+135	+236

Peak Dot No Doubt 10F Sons

36

Points West No Doubt 848

Birth Date: 03/19/21 Bull: AAA *20265197 Freeze Brand: 848

+*Hoover No Doubt #*Mogck Bullseye
*Miss Blackcap Ellston J2

Peak Dot No Doubt 229F AAA 19382236
Peak Dot Bold 204U
Duchess of Peak Dot 155Y Duchess of Peak Dot 486U
ANGUS Young Dale Xcaliber 32X
*Frey's Appearance FAR Missie 62Y

Points West high Rise 848 AAA 19301335
#Mogck High Rise 1680 #*Sitz Upward 307R
Mogck High Rise 2344
BW: 98 WW: 794

Dam's Production: BW 2@99 WR 2@113

EPDS	
CED	-1-2
BW	+4.2
WW	+74
YW	+128
M	+30
Doc	+22
\$W	+75
\$B	+158
\$C	+272



A powerful son of No Doubt 10F combined with a top producing Freys Appearance daughter with EPDs placing him in the top 4% among non-parent Angus bulls for his Claw EPD, top 10% for Angle EPD, top 15% for CW EPD and \$Feedlot Value, top 20% for WW EPD, top 25% for YW EPD and \$Wean Value, and top 30% for \$Combined Value.

37

Wilde's No Doubt 7030

Birth Date: 03/23/21 Bull: AAA *20249520 Freeze Brand: 7030

+*Hoover No Doubt #*Mogck Bullseye
*Miss Blackcap Ellston J2

Peak Dot No Doubt 10F AAA 19382241
Peak Dot Pansy 138D #*MAR Innovation 251
Peak Dot Pansy 183B
ANGUS #*Sitz Upward 307R
#*Plattemere Weigh Up K360 #Barbara of Plattemere 337

Wilde's Eline 7030 AAA 19001719
Wilde's 81 Playmate 2057 *Cashin Focus 81
Wilde's 1884 Playmate 5086
BW:84 WW: 707

Dam's Production: BW 3@77 BR 3@93 WR 3@105 YR 2@101

EPDS	
CED	-1
BW	+2.6
WW	+67
YW	+109
M	+34
Doc	+18
\$W	+81
\$B	+142
\$C	+260

A moderate birth weight son of Peak Dot No Doubt 10F with both performance and maternal genetics running deep in his pedigree with EPDs ranking him in the top 10% among non-parent Angus bulls for his Milk EPD and \$Wean Value, top 15% for CEM EPD and \$Maternal Weaned Calf Value, top 20% for Claw EPD and Angle EPD, top 25% for \$Grid Value, and top 30% for WW EPD, Marb EPD, and \$Combined Value. A ¾ brother sold in the 2021 Sale to the Sletten Ranch of Peerless, Montana and a maternal sister sold in the 2020 Sale to Doug Disterhaupt of Thief River Falls, Minnesota.

39

Kayla's No Doubt 8155

Birth Date: 03/20/21 Bull: AAA *20249539 Freeze Brand: 8155

+*Hoover No Doubt #*Mogck Bullseye
*Miss Blackcap Ellston J2

Peak Dot No Doubt 10F AAA 19382241
Peak Dot Pansy 138D #*MAR Innovation 251
Peak Dot Pansy 183B
ANGUS #*EF Commando 1366 #*EF Complement 8088
#Rivbend Young Lucy W1470

Kayla's Mignonne 8155 AAA *19483586
Kayla's 1163 Ms. Lady 6035 *Herbster Diamond 247
Kayla's Ms. Lady Predestined
BW: 89 WW: 724

Dam's Production: BW 2@92 WR 2@116 YR 1@112

EPDS	
CED	+3
BW	+2.0
WW	+64
YW	+109
M	+34
Doc	+27
\$B	+80
\$W	+130
\$C	+245

A full brother to the Lot 40 bull in the 2021 Sale who was a favorite of many. EPD's place him in the top 5% among non-parent Angus bulls for his SC EPD, top 10% for Milk EPD, top 15% for Doc EPD, \$Maternal Weaned Calf Value, and \$Wean Value, top 25% for Angle EPD, and top 30% for \$Energy Value. A full brother sold in the 2021 Sale to Tom McCormick of Hysham, Montana.

38

Wilde's No Doubt 8061

Birth Date: 03/10/21 Bull: AAA *20249535 Freeze Brand: 8061

+*Hoover No Doubt #*Mogck Bullseye
*Miss Blackcap Ellston J2

Peak Dot No Doubt 10F AAA 19382241
Peak Dot Pansy 138D #*MAR Innovation 251
Peak Dot Pansy 183B
ANGUS #Connealy Dateline
#Vermilion Dateline 7078 #Vermilion Blackbird 5044

Wilde's Forever Lady 8061 AAA 19414306
Wilde's 8PV50 Blackcap 3176 *Sinclair Added Value 8PV50
Wilde's 1347 Ms. Blackcap 7018
BW: 86 WW: 658

Dam's Production: BW 2@83 BR 2@99 WR 2@101 YR 2@100

EPDS	
CED	+5
BW	+3.9
WW	+70
YW	+123
M	+29
Doc	+27
\$W	+69
\$B	+155
\$C	+271

A moderate birth weight bull who combines the best of both maternal and growth genetics together with EPDs placing him in the top 1% among non-parent Angus bulls for his CEM EPD, top 5% for \$Feedlot Value, top 10% for CW EPD and RE EPD, top 15% for Doc EPD, top 20% for WW EPD, Angle EPD, and \$Combined Value, top 25% for YW EPD, RADG EPD, Milk EPD, and \$Beef Value, and top 30% for SC EPD, \$Maternal Weaned Calf Value, and \$Wean Value. A maternal brother sold in the 2021 Sale to Brain and Becky Johnston of Saco, Montana

40

Wilde's No Doubt 6165

Birth Date: 03/23/21 Bull: AAA *20249510 Freeze Brand: 6165

+*Hoover No Doubt #*Mogck Bullseye
*Miss Blackcap Ellston J2

Peak Dot No Doubt 10F AAA 19382241
Peak Dot Pansy 138D #*MAR Innovation 251
Peak Dot Pansy 183B
ANGUS #*Barstow Cash
+*Lafin's Wampum 1305 Lafin's Galaxie 8242

Wilde's Miss Rita 6165 AAA 18617280
Wilde's 8005 Rita 6066 #+Boyd New Day 8005
Wilde's 104 Rita 4119
BW:90 WW: 668

Dam's Production: BW 4@74 BR 4@91 YR 2@107

EPDS	
CED	-1
BW	+4.6
WW	+69
YW	+124
M	+31
Doc	+14
\$W	+67
\$B	+136
\$C	+224

A bull who should add stretch and growth to his offspring with EPDs ranking him in the top 15% among non-parent Angus bulls for his Milk EPD and \$Feedlot Value, top 20% for YW EPD and CW EPD, top 25% for WW EPD and CEM EPD, and top 30% for RADG EPD. A maternal sister sold in the 2021 Sale to Ridl Angus of Dickinson, North Dakota.

Peak Dot No Doubt 10F Sons

41 **Wilde's No Doubt 8208**
 Birth Date: 03/20/21 Bull: AAA *20249546 Freeze Brand: 8208

+*Hoover No Doubt		#*Mogck Bullseye
Peak Dot No Doubt 10F AAA 19382241		*Miss Blackcap Ellston J2
Peak Dot Pansy 138D	#*MAR Innovation 251	
ANGUS	Peak Dot Pansy 183B	
AVF Priority 0413	#*SAV Priority 7283	
	#AVF Sara 5030	
Wilde's Blackcap 8208 AAA 19484817		
Wilde's Ms. Ideal 9075	+Fairview Bandolier 3414	
	Wilde's 2064 Ideal 6061	
BW: 92 WW: 673		
Dam's Production: BW 1@92 WR 1@106		

EPDS	
CED	-4
BW	+4.6
WW	+74
YW	+134
M	+18
Doc	+21
\$W	+57
\$B	+157
\$C	+261

EPD's place this bull in the top 2% among non-parent Angus bulls for his \$Feedlot Value, top 10% for YW EPD, Angle EPD, and CW EPD, top 15% for WW EPD, top 20% for RADG EPD, and top 25% for \$Beef Value and \$Combined Value. Moderate birth with growth is sure to be any asset to any program.

43 **Kayla's No Doubt 8067**
 Birth Date: 04/15/21 Bull: PENDING Freeze Brand: 8067

+*Hoover No Doubt		#*Mogck Bullseye	Sire's EPDS	Dam's EPDS
Peak Dot No Doubt 10F AAA 19382241		*Miss Blackcap Ellston J2	CED	-1
Peak Dot Pansy 138D	#*MAR Innovation 251		BW	+3.9
ANGUS	Peak Dot Pansy 183B		WW	+72
Lafin's Solid Granite 5533	#*Connealy Black Granite		YW	+129
	MGMA Everelda 1118		M	+24
Kayla's Lass 8067 AAA 19414311			Doc	+23
Kayla's 4126 Ms. 3202	+*Wilde's Objective 4126		\$W	+64
	Kayla's Ms. 9126 9011		\$B	+178
BW: 73 WW: 677			\$C	+299
Dam's Production: BW 2@75 BR 2@97 WR 2@107 YR 1@106				

A light birth weight bull whose pedigree combines the maternal and performance together from both Peak Dot No Doubt 10F and Lafin's Solid Granite 5533. A maternal brother sold in the 2021 to Roy Gross of Hines, Minnesota.

42 **Wilde's No Doubt 8172**
 Birth Date: 03/24/21 Bull: AAA *20249543 Freeze Brand: 8172

+*Hoover No Doubt		#*Mogck Bullseye
Peak Dot No Doubt 10F AAA 19382241		*Miss Blackcap Ellston J2
Peak Dot Pansy 138D	#*MAR Innovation 251	
ANGUS	Peak Dot Pansy 183B	
R5 Comrade D23	#*Connealy Comrade 1385	
	R5 Queenie B4388	
Wilde's Rosetta 8172 AAA *19414361		
*Wilde's 4096 Ms. Rosetta 6134	#+*SAV Angus Valley 1867	
	Wilde's 247 Ms. Rosetta 4096	
BW: 94 WW: 702		
Dam's Production: BW 2@94 WR 2@112 YR 1@116		

EPDS	
CED	+2
BW	+4.0
WW	+67
YW	+116
M	+19
Doc	+10
\$W	+57
\$B	+164
\$C	+283

A bull with one of the most balanced sets of EPDs in the sale offering today, ranking him in the top 15% among non-parent Angus bulls for his \$Feedlot Value, \$Beef Value, and \$Combined Value, top 20% for Claw EPD and CW EPD, top 25% for CEM EPD, Angle EPD, and \$Grid Value, and top 30% for WW EPD, Marb EPD, and \$Maternal Weaned Calf Value. A maternal brother sold in the 2021 Sale to the Hayhook Angus Ranch of Meeteetse, Wyoming.

44 **Points West No Doubt 961**
 Birth Date: 03/28/21 Bull: AAA 20265196 Freeze Brand: 961

+*Hoover No Doubt		#*Mogck Bullseye	EPDS	
Peak Dot No Doubt 10F AAA 19382241		*Miss Blackcap Ellston J2	CED	1+6
Peak Dot Pansy 138D	#*MAR Innovation 251		BW	1+2.2
ANGUS	Peak Dot Pansy 183B		WW	1+60
#MOGCK Sure Shot	#*Mytty In Focus		YW	1+114
	Mogck Black Lass 2065		M	1+28
MOGCK Ruth 961 AAA 17086658			Doc	1+23
#MOGCK Ruth 138	MOGCK Alliance 9126 526		\$W	+61
	MOGCK Ruth 2166		\$B	+166
BW: 87 WW: 629			\$C	+282
Dam's Production: BW 9@75 BR 9@93 WR 9@101 IMF 2@116 RE 2@101				

A Peak Dot No Doubt 10F son blended with the fertility and longevity of the Ruth cow family and whose EPDs rank this bull in the top 10% among non-parent Angus bulls for his DMI EPD, SC EPD, and CEM EPD, top 15% for Doc EPD, top 25% for RE EPD and \$Feedlot Value, and top 30% for Angle EPD. A maternal brother sold in the 2021 Sale to George Drabs of Malta, Montana and another sold in 2017 to Jennifer Rickford of Barnsville, Minnesota.

Wilde's In Focus 6201 Son

45 **Wilde's In Focus 9164**
 Birth Date: 03/16/21 Bull: AAA *20253147 Freeze Brand: 9164

#*Mytty In Focus		#SAF Focus of ER
Wilde's In Focus 6201 AAA *19290678		Mytty Countess 906
Wilde's 8128 Ms. Stock 6201	*Herbster Diamond 247	
ANGUS	+Wilde's 3J15 Ms. Stock 8128	
R5 Excitement D142	#*Basin Excitement	
	R5 Brooke B4174	
Wilde's Rachel 9164 AAA *19700323		
Wilde's Rachel 7143	+*Lafin's Wampum 1305	
	Wilde's 1347 Ms. Rachel 6199	
BW: 88 WW: 638		
Dam's Production: BW 1@88 WR 1@100		

EPDS	
CED	+7
BW	+2.0
WW	+58
YW	+103
M	+28
Doc	+8
\$W	+61
\$B	+114
\$C	+202

A son of Wilde's In Focus 6201 who was the high selling Lot 62 in the 2019 Sale with balanced maternal and growth genetics while maintaining a moderate birth weight. EPDs place this bull in the top 4% among non-parent Angus bulls for his Angle EPD, top 5% for CEM EPD, top 20% for DMI EPD, and top 30% for Milk EPD and Claw EPD.



Bred Average EPD's	CED	BW	WW	YW	SC	DOC	Claw	Angle	HP	CEM	Milk	\$EN	Marb	RE	Fat	\$M	\$W	\$F	\$G	\$B	\$C
	+6	+1.2	+59	+105	+83	+17	+0.5	0.49	+11.8	+9	+26	-15	+0.60	+0.60	+0.012	+61	+61	+86	+47	+135	+236

Circle J Payweight 1740 Sons



Lot 46

46	Wilde's Pay Weight 5268																				
Birth Date: 03/16/21 Bull: AAA *20249500 Freeze Brand: 5268																					
#+*Basin Payweight 1682 Circle J Pay Weight 1740 AAA 18879165 Circle J Miss Chisum 1124 +WCP 5682 Bismark 506 Wilde's Miss Lady 5268 AAA 18315309 Wilde's 4207 Ms. Lady 8081	#+*Basin Payweight 006S 21AR O Lass 7017 S Chisum 994 #Circle J Lady Bando 0724 #+SAV Bismarck 5682 +*SVF Primrose Lady 137L +EF 338 4207 +Wilde's Forever Lady 5169 BW: 78 WW: 682																				
Dam's Production: CI 5@369 BW 5@78 BR 5@95 YR 1@105																					
<table border="1" style="width: 100%; border-collapse: collapse;"> <thead> <tr> <th colspan="2" style="text-align: center;">EPDS</th> </tr> </thead> <tbody> <tr><td>CED</td><td>+11</td></tr> <tr><td>BW</td><td>+1</td></tr> <tr><td>WW</td><td>+76</td></tr> <tr><td>YW</td><td>+134</td></tr> <tr><td>M</td><td>+26</td></tr> <tr><td>Doc</td><td>+30</td></tr> <tr><td>\$W</td><td>+82</td></tr> <tr><td>\$B</td><td>+154</td></tr> <tr><td>\$C</td><td>+282</td></tr> </tbody> </table>		EPDS		CED	+11	BW	+1	WW	+76	YW	+134	M	+26	Doc	+30	\$W	+82	\$B	+154	\$C	+282
EPDS																					
CED	+11																				
BW	+1																				
WW	+76																				
YW	+134																				
M	+26																				
Doc	+30																				
\$W	+82																				
\$B	+154																				
\$C	+282																				

A top-performing, light birthweight, deep-bodied individual who stands out and has since he was born. The Payweight and Forever Lady genetics seem to cross well with his EPDs placing him in the top 5% among non-parent Angus bulls for his Doc EPD and \$Feedlot Value, top 10% for WW EPD, YW EPD, HP EPD, CW EPD, \$Maternal Weaned Calf Value, and \$Wean Value, top 15% for CED EPD, SC EPD, CEM EPD, and \$Combined Value, top 20% for Angle EPD, and top 25% for BW EPD, RADG EPD, and \$Beef Value. A maternal brother sold in the 2018 Sale to Roy Gross of Hines, Minnesota. A 3/4 brother sells as Lot 70.

47	Wilde's Pay Weight 5292																				
Birth Date: 03/10/21 Bull: AAA *20249503 Freeze Brand: 5292																					
#+*Basin Payweight 1682 Circle J Pay Weight 1740 AAA 18879165 Circle J Miss Chisum 1124 #BCC Bushwacker 41-93 Wilde's Forever Lady 5292 AAA 18317079 Wilde's 6210 ForeverLady 2047	#+*Basin Payweight 006S 21AR O Lass 7017 S Chisum 994 #Circle J Lady Bando 0724 #Paramont Ambush 2172 RC Anita T Bando 918903 #Wilde's Armor 6210 +Wilde's 6011 ForeverLady 5033 BW: 89 WW: 707																				
Dam's Production: CI 5@363 BW 5@86 WR 5@103																					
<table border="1" style="width: 100%; border-collapse: collapse;"> <thead> <tr> <th colspan="2" style="text-align: center;">EPDS</th> </tr> </thead> <tbody> <tr><td>CED</td><td>+8</td></tr> <tr><td>BW</td><td>+1.7</td></tr> <tr><td>WW</td><td>+80</td></tr> <tr><td>YW</td><td>+133</td></tr> <tr><td>M</td><td>+32</td></tr> <tr><td>Doc</td><td>+31</td></tr> <tr><td>\$W</td><td>+94</td></tr> <tr><td>\$B</td><td>+136</td></tr> <tr><td>\$C</td><td>+253</td></tr> </tbody> </table>		EPDS		CED	+8	BW	+1.7	WW	+80	YW	+133	M	+32	Doc	+31	\$W	+94	\$B	+136	\$C	+253
EPDS																					
CED	+8																				
BW	+1.7																				
WW	+80																				
YW	+133																				
M	+32																				
Doc	+31																				
\$W	+94																				
\$B	+136																				
\$C	+253																				



Lot 47

A smooth, complete-made son of Circle J Pay Weight 1740 blended with the highly maternal genetics of BCC Bushwacker 41-93, S Chisum 6175, Wilde's Armor 6210, and the Forever Lady cow family. EPDs place this bull in the top 2% among non-parent Angus bulls for his \$Wean Value, top 3% for Doc EPD, top 10% for WW EPD, top 15% for YW EPD, Milk EPD, and \$Maternal Weaned Calf Value, and top 25% for CW EPD. A maternal brother sold in the 2020 Sale to Justin Benson of Mentor, Minnesota.

Bred Average EPD's	CED	BW	WW	YW	SC	DOC	Claw	Angle	HP	CEM	Milk	\$EN	Marb	RE	Fat	\$M	\$W	\$F	\$G	\$B	\$C
	+6	+1.2	+59	+105	+83	+17	+0.5	0.49	+11.8	+9	+26	-15	+0.60	+0.60	+0.012	+61	+61	+86	+47	+135	+236

Circle J Pay Weight 1740 Sons

48

Wilde's Pay Weight 5207B

Birth Date: 03/12/21 Bull: AAA *20253150 Freeze Brand: 5207B

#+*Basin Payweight 1682	#+*Basin Payweight 006S 21AR O Lass 7017	EPDS CED +5 BW +2.5 WW +78 YW +135 M +29 Doc +24 \$W +84 \$B +144 \$C +260
Circle J Pay Weight 1740 AAA 18879165	S Chisum 994	
Circle J Miss Chisum 1124	#Circle J Lady Bando 0724	
<small>ANGUS</small> #*SAV Priority 7283	#*SAV Final Answer 0035	
	#+SAV Blackcap May 5530	
Wilde's Miss Erica 5207 AAA 18315267		
#Wilde's 6210 Ms. Erica 3208	#Wilde's Armor 6210	
	Wilde's Ms. Trojan Erica 9096	
	BW: 70 WW: 723	
Dam's Production: Cl 5@362 BW 4@83 BR 4@100 WR 4@104		



Lot 48

EPDs rank this bull in the top 10% among non-parent Angus bulls for his WW EPD, YW EPD, and \$Wean Value, top 15% for RADG EPD, CEM EPD, Angle EPD, and \$Feedlot Value, top 20% for Doc EPD, Claw EPD, CW EPD, and RE EPD, top 25% for Milk EPD and \$Maternal Weaned Calf Value, and top 30% for \$Combined Value. A good looking bull that should add performance to his offspring and his daughters should make some top replacements. A full brother sells as Lot 61.

The offspring of Circle J Pay Weight 1740 have sure stood out as a sire group, complete, easy fleshing and quiet temperaments with natural thickness and depth of body.

49

Wilde's Pay Weight 7158

Birth Date: 03/21/21 Bull: PENDING Freeze Brand: 7158

#+*Basin Payweight 1682	#+*Basin Payweight 006S 21AR O Lass 7017	Sire's EPDS	Dam's EPDS
Circle J Pay Weight 1740 AAA 18879165	S Chisum 994	CED +11	CED +4
Circle J Miss Chisum 1124	#Circle J Lady Bando 0724	BW +.7	BW +2
<small>ANGUS</small> *Herbster Diamond 247	*SAV Pursuit 0160	WW +81	WW +53
	*HF Everelda Entense 023	YW +148	YW +85
Wilde's Pride 7158 AAA 19042070		M +31	M +41
#Wilde's 1884 Ms. Pride 8072	Three Trees Exacto 1884	Doc +33	Doc +6
	Wilde's 2064 Molly Pride 5087	\$W +91	\$W +75
	BW: 97 WW: 699	\$B +164	\$B +106
Dam's Production: BW 3@93 WR 3@107 YR 1@100		\$C +290	\$C +220

A powerful cow bull that combines the performance of S Chisum 6175 with the genetics of Herbster Diamond 247 who adds milk and performance to his offspring. A maternal brother sold in the 2020 Sale to Jennifer Rickford of Barnsville, Minnesota.

51

Wilde's Pay Weight 1180

Birth Date: 04/04/21 Bull: AAA 20249475 Freeze Brand: 1180

#+*Basin Payweight 1682	#+*Basin Payweight 006S 21AR O Lass 7017	EPDS CED +4 BW +1.6 WW +68 YW +114 M +30 Doc +20 \$W +82 \$B +116 \$C +245
Circle J Pay Weight 1740 AAA 18879165	S Chisum 994	
Circle J Miss Chisum 1124	#Circle J Lady Bando 0724	
<small>ANGUS</small> #+SAV Bismarck 5682	#+*GAR Grid Maker	
	SAV Abigale 0451	
CSA Princess 1180 AAA 17016149		
#CSA Princess 281	*BC Sasquatch 20-20 4139	
	CSA Exclusive Princess 810	
	BW: 91 WW: 737	
Dam's Production: BW 8@87 WR 7@102		

A long-bodied bull who has excelled both on his dam and post weaning. EPDs place him in the top 1% among non-parent Angus bulls for his \$Maternal Weaned Calf Value, top 10% for Angle EPD and \$Wean Value, top 20% for DMI EPD, SC EPD, Milk EPD, \$Energy Value, and Claw EPD, top 25% for WW EPD and CEM EPD, and top 30% for HP EPD. A maternal brother sold in the 2021 Sale to the Oak Hill Farm of Henning, Minnesota.

50

Wilde's Pay Weight 7190

Birth Date: 03/11/21 Bull: AAA *20249531 Freeze Brand: 7190

#+*Basin Payweight 1682	#+*Basin Payweight 006S 21AR O Lass 7017	EPDS CED +17 BW -2.5 WW +65 YW +119 M +27 Doc +29 \$W +81 \$B +115 \$C +234
Circle J Pay Weight 1740 AAA 18879165	S Chisum 994	
Circle J Miss Chisum 1124	#Circle J Lady Bando 0724	
<small>ANGUS</small> AVF Priority 0413	#*SAV Priority 7283	
	#AVF Sara 5030	
Wilde's Everalda 7190 AAA 19001790		
#Wilde's 9459 Everalda 3142	WK Uptown 9459	
	#+AVF Everalda 5334	
	BW: 72 WW: 640	
Dam's Production: Cl 3@365 BW 3@85 WR 3@101 YR 1@106		

A light birth weight bull with a great birth to yearling spread with EPDs placing him in the top 1% among non-parent Angus bulls for his CED EPD and CEM EPD, top 2% for BW EPD, top 5% for \$Maternal Weaned Calf Value, top 10% for Doc EPD and \$Wean Value, top 15% for \$Energy Value, and top 30% for YW EPD and RADG EPD.

52

Points West Pay Weight 5440

Birth Date: 03/09/21 Bull: PENDING Freeze Brand: 5440

#+*Basin Payweight 1682	#+*Basin Payweight 006S 21AR O Lass 7017	Sire's EPDS	Dam's EPDS
Circle J Pay Weight 1740 AAA 18879165	S Chisum 994	CED +11	CED +6
Circle J Miss Chisum 1124	#Circle J Lady Bando 0724	BW +.7	BW +1.2
<small>ANGUS</small> #*Connealy Irish 0204	Connealy Wrangler	WW +81	WW +53
	#Black Crest of Conanga 5640	YW +148	YW +95
Shady Ash Ann 5440 AAA 18190801		M +31	M +33
#Shady Ash Ann 0383	Shady Ash Alliance 9126 8376	Doc +33	Doc +16
	Shady Ash Ann 4344	\$W +91	\$W +62
	BW: 93 WW: 628	\$B +164	\$B +156
Dam's Production: Cl 5@362 BW 5@87 WR 4@103 YR 1@100		\$C +290	\$C +251

The offspring of Circle J Pay Weight 1740 have sure stood out as a sire group, complete, easy fleshing and quiet temperaments with natural thickness and depth of body.

Bred Average EPD's	CED	BW	WW	YW	SC	DOC	Claw	Angle	HP	CEM	Milk	\$EN	Marb	RE	Fat	\$M	\$W	\$F	\$G	\$B	\$C
	+6	+1.2	+59	+105	+83	+17	+0.5	0.49	+11.8	+9	+26	-15	+0.60	+0.60	+0.012	+61	+61	+86	+47	+135	+236

Circle J Pay Weight 1740 Sons



Lot 53

53	Wilde's Pay Weight 6065		
	Birth Date: 03/11/21	Bull: AAA *20249505	Freeze Brand: 6065
#+*Basin Payweight 1682	#+*Basin Payweight 006S		
	21AR O Lass 7017		
Circle J Pay Weight 1740 AAA 18879165	S Chisum 994		
Circle J Miss Chisum 1124	#Circle J Lady Bando 0724		
ANGUS	#*SAV Final Answer 0035		
Whitestone Compadre 4040	Whitestone Lass 0076		
Wilde's 2111 Ms. Focus 6065 AAA 18617389	Trask Traveler 925		
Wilde's 925 Ms. Focus 2111	Wilde's Ms. Focus 8065		
	BW: 83 WW: 651		
Dam's Production: CI 4@367 BW 4@84 BR 4@98 WR 4@101			

EPDS	
CED	+14
BW	+1
WW	+73
YW	+119
M	+26
Doc	+32
\$W	+83
\$B	+126
\$C	+238

EPDs rank in the top 2% among non-parent Angus bulls for his Doc EPD, top 4% for CED EPD, top 5% for CEM EPD, top 10% for \$Wean Value, top 15% for WW EPD, top 20% for \$Maternal Weaned Calf Value, top 25% for BW EPD, and top 30% for YW EPD and SC EPD. A heifer bull with a highly maternal and productive pedigree. A maternal brother sold in the 2021 Sale to Leigh Berry of Fergas Falls, Minnesota and another sold in the 2019 Sale to Chad Klinkhammer of Lengby, Minnesota.

54	Points West Pay Weight 647		
	Birth Date: 03/17/21	Bull: AAA *20265199	Freeze Brand: 647
#+*Basin Payweight 1682	#+*Basin Payweight 006S		
	21AR O Lass 7017		
Circle J Pay Weight 1740 AAA 18879165	S Chisum 994		
Circle J Miss Chisum 1124	#Circle J Lady Bando 0724		
ANGUS	Lisco No Question 802		
Marcy's 14 No Question 55-4	#Marcy's 12 Ethelda E 54-2		
Points West Erica 90-4 647 AAA 18675908	#+*Sitz 4 Aces 4551		
Marcy's 14 Erica 90-4	Marcy's 08 Erica 161-8		
	BW: 86 WW: 611		
Dam's Production: BW 3@85 YR 2@101			

EPDS	
CED	+13
BW	-.2
WW	+57
YW	+107
M	+21
Doc	+17
\$W	+56
\$B	+144
\$C	+250



Lot 54

A bull out of the consistent sire Circle J Payweight 1740 who has good expressive muscle in his hind quarters and EPDs that place him in the top 5% among non-parent Angus bulls for his CEM EPD, top 10% for CED EPD, top 20% for BW EPD and \$Feedlot Value, top 25% for RADG EPD, and top 30% for Claw EPD. A maternal brother sold in the 2021 Sale to Mike Rinaldi of Jordan, Montana and another sold in the 2020 Sale to George Drabs of Malta, Montana.

Bred Average EPD's	CED	BW	WW	YW	SC	DOC	Claw	Angle	HP	CEM	Milk	\$EN	Marb	RE	Fat	\$M	\$W	\$F	\$G	\$B	\$C
	+6	+1.2	+59	+105	+83	+17	+0.5	0.49	+11.8	+9	+26	-15	+0.60	+0.60	+0.012	+61	+61	+86	+47	+135	+236

Circle J Pay Weight 1740 Sons



Lot 55

55

Wilde's Pay Weight 4115

Birth Date: 03/15/21 Bull: AAA *20249486 Freeze Brand: 4115

#+*Basin Payweight 1682	#+*Basin Payweight 006S 21AR O Lass 7017	<table border="1" style="margin: 0 auto;"> <thead> <tr><th colspan="2">EPDS</th></tr> </thead> <tbody> <tr><td>CED</td><td>+10</td></tr> <tr><td>BW</td><td>+2</td></tr> <tr><td>WW</td><td>+76</td></tr> <tr><td>YW</td><td>+125</td></tr> <tr><td>M</td><td>+27</td></tr> <tr><td>Doc</td><td>+23</td></tr> <tr><td>\$W</td><td>+87</td></tr> <tr><td>\$B</td><td>+138</td></tr> <tr><td>\$C</td><td>+264</td></tr> </tbody> </table>	EPDS		CED	+10	BW	+2	WW	+76	YW	+125	M	+27	Doc	+23	\$W	+87	\$B	+138	\$C	+264
EPDS																						
CED	+10																					
BW	+2																					
WW	+76																					
YW	+125																					
M	+27																					
Doc	+23																					
\$W	+87																					
\$B	+138																					
\$C	+264																					
Circle J Pay Weight 1740 AAA 18879165	S Chisum 994																					
Circle J Miss Chisum 1124	#Circle J Lady Bando 0724																					
<small>ANGUS</small> #*S Chisum 6175	S Alliance 3313																					
	#S Gloria 464																					
Wilde's 6175 Mabel's Focus 4115 AAA #+*17996963	#SAF Focus of ER																					
+Wilde's Mabel's Focus 5042	SAF Mabel 6044																					
	BW: 70 WW: 619																					
Dam's Production: CI 6@368 BW 6@82 BR 6@99 WR 6@103 YR 3@103																						

A potential heifer bull with a smaller structure who is deep and thick with EPDs placing him in the top 5% among non-parent Angus bulls for his CEM EPD, \$Maternal Weaned Calf Value, and \$Wean Value, top 10% for WW EPD, top 15% for Angle EPD and CW EPD, top 20% for CED EPD, YW EPD, Claw EPD and \$Feedlot Value, top 25% for Doc EPD and \$Combined Value, and top 30% for BW EPD. This bull is a maternal brother to our herd sire Wilde's Bragging Rights 4115 who is the sire of Lots 100 to 104.

57

Wilde's Pay Weight 4196

Birth Date: 03/17/21 Bull: AAA *20249495 Freeze Brand: 4196

#+*Basin Payweight 1682	#+*Basin Payweight 006S 21AR O Lass 7017	<table border="1" style="margin: 0 auto;"> <thead> <tr><th colspan="2">EPDS</th></tr> </thead> <tbody> <tr><td>CED</td><td>+9</td></tr> <tr><td>BW</td><td>+9</td></tr> <tr><td>WW</td><td>+61</td></tr> <tr><td>YW</td><td>+107</td></tr> <tr><td>M</td><td>+29</td></tr> <tr><td>Doc</td><td>+30</td></tr> <tr><td>\$W</td><td>+69</td></tr> <tr><td>\$B</td><td>+129</td></tr> <tr><td>\$C</td><td>+239</td></tr> </tbody> </table>	EPDS		CED	+9	BW	+9	WW	+61	YW	+107	M	+29	Doc	+30	\$W	+69	\$B	+129	\$C	+239
EPDS																						
CED	+9																					
BW	+9																					
WW	+61																					
YW	+107																					
M	+29																					
Doc	+30																					
\$W	+69																					
\$B	+129																					
\$C	+239																					
Circle J Pay Weight 1740 AAA 18879165	S Chisum 994																					
Circle J Miss Chisum 1124	#Circle J Lady Bando 0724																					
<small>ANGUS</small> *Cashin Focus 81	#*Mytty In Focus																					
	Wilde's 004 Forever 6070																					
Wilde's Forever Lady 4196 AAA 18095200	+Fairview Bandolier 3414																					
Wilde's Ms. Forever Lady 9141	+Wilde's 2700 Forever Lady 5223																					
	BW: 87 WW: 679																					
Dam's Production: CI 6@368 BW 6@80 BR 6@96 WR 6@102																						

A moderate birth weight bull who stems from highly maternal genetics that should be a great asset to any program that retains heifers for replacements. EPDs place this bull in the top 4% among non-parent Angus bulls for his SC EPD, top 5% for Doc EPD, top 10% for Angle EPD, top 25% for Milk EPD and \$Maternal Weaned Calf Value, and top 30% for CED EPD and \$Wean Value. A maternal brother sold in the 2021 Sale to Reid Baso of Osage, Minnesota.

56

Wilde's Pay Weight 4161

Birth Date: 03/21/21 Bull: AAA *20249490 Freeze Brand: 4161

#+*Basin Payweight 1682	#+*Basin Payweight 006S 21AR O Lass 7017	<table border="1" style="margin: 0 auto;"> <thead> <tr><th colspan="2">EPDS</th></tr> </thead> <tbody> <tr><td>CED</td><td>+9</td></tr> <tr><td>BW</td><td>+1.7</td></tr> <tr><td>WW</td><td>+61</td></tr> <tr><td>YW</td><td>+101</td></tr> <tr><td>M</td><td>+33</td></tr> <tr><td>Doc</td><td>+18</td></tr> <tr><td>\$W</td><td>+75</td></tr> <tr><td>\$B</td><td>+123</td></tr> <tr><td>\$C</td><td>+229</td></tr> </tbody> </table>	EPDS		CED	+9	BW	+1.7	WW	+61	YW	+101	M	+33	Doc	+18	\$W	+75	\$B	+123	\$C	+229
EPDS																						
CED	+9																					
BW	+1.7																					
WW	+61																					
YW	+101																					
M	+33																					
Doc	+18																					
\$W	+75																					
\$B	+123																					
\$C	+229																					
Circle J Pay Weight 1740 AAA 18879165	S Chisum 994																					
Circle J Miss Chisum 1124	#Circle J Lady Bando 0724																					
<small>ANGUS</small> *Vision Windy 0121	#HARB Windy 702 JH																					
	Bowman Lass T16XR4																					
Wilde's 0121 Ms. Lady 4161 AAA 17992011	+EF 338 4207																					
Wilde's 4207 Ms. Lady 8081	+Wilde's Forever Lady 5169																					
	BW: 87 WW: 645																					
Dam's Production: BW 4@85 WR 3@101																						

A 3/4 brother to Lot 5268, stemming from GDAR Forever Lady 98 and whose sire has done a great job here at Wilde Angus with a very solid, balanced set of bull that you will find come Sale Day! EPDs place this bull in the top 4% among non-parent Angus bulls for his DMI EPD, top 10% for Milk EPD, top 15% for CEM EPD and Angle EPD, top 20% for \$Wean Value, and top 30% for CED EPD, Marb EPD, and \$Maternal Weaned Calf Value. A maternal brother sold in the 2021 Sale Circle C Ranch of Hico, Texas.

58

Wilde's Pay Weight 6085

Birth Date: 03/25/21 Bull: AAA *20249507 Freeze Brand: 6085

#+*Basin Payweight 1682	#+*Basin Payweight 006S 21AR O Lass 7017	<table border="1" style="margin: 0 auto;"> <thead> <tr><th colspan="2">EPDS</th></tr> </thead> <tbody> <tr><td>CED</td><td>+1</td></tr> <tr><td>BW</td><td>+4.3</td></tr> <tr><td>WW</td><td>+88</td></tr> <tr><td>YW</td><td>+147</td></tr> <tr><td>M</td><td>+25</td></tr> <tr><td>Doc</td><td>+23</td></tr> <tr><td>\$W</td><td>+83</td></tr> <tr><td>\$B</td><td>+144</td></tr> <tr><td>\$C</td><td>+260</td></tr> </tbody> </table>	EPDS		CED	+1	BW	+4.3	WW	+88	YW	+147	M	+25	Doc	+23	\$W	+83	\$B	+144	\$C	+260
EPDS																						
CED	+1																					
BW	+4.3																					
WW	+88																					
YW	+147																					
M	+25																					
Doc	+23																					
\$W	+83																					
\$B	+144																					
\$C	+260																					
Circle J Pay Weight 1740 AAA 18879165	S Chisum 994																					
Circle J Miss Chisum 1124	#Circle J Lady Bando 0724																					
<small>ANGUS</small> +*Lafin's Wampum 1305	#*Barstow Cash																					
	Lafin's Galaxie 8242																					
Wilde's 3123 Ms. Raven 6085 AAA 18617432	Trask Traveler 925																					
Wilde's 925 Ms. Raven 3123	Wilde's Ms. Raven 1009																					
	BW: 106 WW: 683																					
Dam's Production: BW 4@89																						

A cow bull that is sure to add pounds and stretch to his offspring from the Lafliins Wampum 1305 genetics with his EPD's placing him in the top 2% among non-parent Angus bulls for his WW EPD, top 4% for YW EPD, top 10% for CW EPD, \$Wean Value, and \$Feedlot Value, top 15% for SC EPD, top 20% for RADG EPD, top 25% for Doc EPD and \$Maternal Weaned Calf Value, and top 30% for Angle EPD and \$Combined Value.

Bred Average EPD's	CED	BW	WW	YW	SC	DOC	Claw	Angle	HP	CEM	Milk	\$EN	Marb	RE	Fat	\$M	\$W	\$F	\$G	\$B	\$C
	+6	+1.2	+59	+105	+83	+17	+0.5	0.49	+11.8	+9	+26	-15	+0.60	+0.60	+0.012	+61	+61	+86	+47	+135	+236

Circle J Pay Weight 1740 Sons



Lot 59

59 **Wilde's Pay Weight 5275**
 Birth Date: 03/13/21 Bull: AAA *20249501 Freeze Brand: 5275

#+*Basin Payweight 1682	#+*Basin Payweight 006S	EPDS
	21AR O Lass 7017	
Circle J Pay Weight 1740 AAA 18879165	S Chisum 994	
Circle J Miss Chisum 1124	#Circle J Lady Bando 0724	
ANGUS	#*SAV Final Answer 0035	CED +4
#*SAV Priority 7283	#+SAV Blackcap May 5530	BW +2.5
Wilde's Ms. Kahn 5275 AAA 18315307		WW +65
+Wilde's 3J15 Ms. Kahn 8131	#Quaker Hill Objective 3J15	YW +112
	+Kahn Blackcap M98	M +33
	BW: 97 WW: 682	Doc +16
		\$W +76
		\$B +116
		\$C +207

Dam's Production: CI 5@367 BW 5@92 WR 5@103 YR 3@106

A deep bodied, big butted, thick topped individual with EPDs ranking him in the top 20% Doc EPD, \$Wean Value, and \$Feedlot Value, and top 25% for WW EPD, YW EPD, RADG EPD, and DMI EPD. A maternal brother sold in the 2021 Sale to Mike Rinaldi of Jordan, Montana and another sold in the 2018 Sale to the Handyside Cattle Co of Lengby, Minnesota.

60 **Wilde's Pay Weight 7083**
 Birth Date: 03/22/21 Bull: AAA *20249524 Freeze Brand: 7083

#+*Basin Payweight 1682	#+*Basin Payweight 006S	EPDS
	21AR O Lass 7017	
Circle J Pay Weight 1740 AAA 18879165	S Chisum 994	
Circle J Miss Chisum 1124	#Circle J Lady Bando 0724	
ANGUS	#*Summitcrest Complete 1P55	CED +7
+*Gaffney Time Out 382	*RB Lady Standard 305-890	BW +2.0
Wilde's Erica 7083 AAA 19005302		WW +78
#+JLL Gridmaker 4133	#+*GAR Grid Maker	YW +135
	+GAR Explosion 1018	M +34
	BW: 86 WW: 692	Doc +21
		\$W +89
		\$B +162
		\$C +280

Dam's Production: BW 2@80 BR 2@99 WR 2@100

61 **Wilde's Pay Weight 5207A**
 Birth Date: 03/12/21 Bull: AAA *20253149 Freeze Brand: 5207A

#+*Basin Payweight 1682	#+*Basin Payweight 006S	EPDS
	21AR O Lass 7017	
Circle J Pay Weight 1740 AAA 18879165	S Chisum 994	
Circle J Miss Chisum 1124	#Circle J Lady Bando 0724	
ANGUS	#*SAV Final Answer 0035	CED +8
#*SAV Priority 7283	#+SAV Blackcap May 5530	BW +1.1
Wilde's Miss Erica 5207 AAA 18315267		WW +75
#Wilde's 6210 Ms. Erica 3208	#Wilde's Armor 6210	YW +128
	Wilde's Ms. Trojan Erica 9096	M +21
	BW: 70 WW: 630	Doc +28
		\$W +77
		\$B +121
		\$C +236

Dam's Production: CI 5@362 BW 4@83 BR 4@100 WR 4@104

A smooth-fronted, moderate birth weight bull with a balanced set of EPDs placing him in the top 4% among non-parent Angus bulls for his \$Wean Value, top 5% for CEM EPD and \$Feedlot Value, top 10% for WW EPD, YW EPD, Milk EPD, and CW EPD, top 15% for SC EPD and \$Combined Value, top 20% for RADG EPD and \$Beef Value, and top 25% for HP EPD. A maternal sister sold in the 2021 Sale to Rod Cloose of Solway, Minnesota.

A bull whose pedigree is stacked with 8 Pathfinders and whose EPDS place him in the top 10% among non-parent Angus bulls for his Doc EPD and \$Maternal Weaned Calf Value, top 15% for WW EPD, CEM EPD, Claw EPD, and \$Wean Value, top 20% for YW EPD, top 25% for Angle EPD, and top 30% for RADG EPD. A full brother sells as Lot 48.

Bred Average EPD's	CED	BW	WW	YW	SC	DOC	Claw	Angle	HP	CEM	Milk	\$EN	Marb	RE	Fat	\$M	\$W	\$F	\$G	\$B	\$C
	+6	+1.2	+59	+105	+83	+17	+0.5	0.49	+11.8	+9	+26	-15	+0.60	+0.60	+0.012	+61	+61	+86	+47	+135	+236

GDAR Reinvested 6232 Sons

62

Wilde's Reinvested 4027

Birth Date: 03/18/21 Bull: AAA *20249483 Freeze Brand: 4027

*Sitz Reinvested 636A #Connealy Thunder
#+Sitz Ellunas Elite 656T

GDAR Reinvested 6232 AAA *18524142

*GDAR Pamela Ever 2130 #*Sitz Wisdom 481T
GDAR Pamela Ever 3442

ANGUS *Herbster Diamond 247 *SAV Pursuit 0160
#HF Everelda Intense 023

Wilde's Diamond Mabel 4027 AAA 17992021

+Wilde's Obj 510 Mabel 0304 #*SS Objective T510 0T26
+Wilde's Mabel's Focus 5042

BW: 92 WW: 653

Dam's Production: BW 4@86 RE 1@101 Fat 1@85

EPDS

CED +10

BW +1.2

WW +63

YW +106

M +38

Doc +12

\$W +83

\$B +98

\$C +202

64

Wilde's Reinvested 4192

Birth Date: 03/15/21 Bull: AAA *20249494 Freeze Brand: 4192

*Sitz Reinvested 636A #Connealy Thunder
#+Sitz Ellunas Elite 656T

GDAR Reinvested 6232 AAA *18524142

*GDAR Pamela Ever 2130 #*Sitz Wisdom 481T
GDAR Pamela Ever 3442

ANGUS *Vision Windy 0121 #HARB Windy 702 JH
Bowman Lass T16XR4

Wilde's 0121 High Plains 4192 AAA #17992013

YAF Miss High Plains 46 #HARB High Plains 975 JH
YAF Miss Twister 286

BW: 106 WW: 665

Dam's Production: CI 6@365 BW 6@93 WR 6@106 IMF 1@102 Fat 1@79

EPDS

CED +1

BW +3.1

WW +61

YW +112

M +30

Doc +29

\$W +62

\$B +104

\$C +193

Moderate birth, good performance standing on a good solid foot with EPDs ranking him in the top 2% among non-parent bulls for his Milk EPD, top 10% for \$Wean Value, top 20% for CED EPD, Claw EPD, and \$Maternal Weaned Calf Value. A maternal brother sold in the 2021 Sale to Harvey Rusco of Hibbing, Minnesota and another sold in the 2017 Sale to the late Charlie Evenwoll of Shevlin, Minnesota.

A powerful bull who combines the thick and easy fleshing genetics of Vision Windy 0121 with the maternal genetics of GDAR Reinvested 6232 with EPDs ranking him in the top 10% among non-parent Angus bulls for Doc EPD, top 15% for SC EPD, and top 20% for Milk EPD. A maternal brother sold in the 2021 Sale to Leigh Barry of Fergas Falls, Minnesota and another sold in the 2017 Sale to Judd Twitchell of Jordan, Montana.

63

Wilde's Reinvested 2070

Birth Date: 03/09/21 Bull: AAA 20249477 Freeze Brand: 2070

*Sitz Reinvested 636A #Connealy Thunder
#+Sitz Ellunas Elite 656T

GDAR Reinvested 6232 AAA *18524142

*GDAR Pamela Ever 2130 #*Sitz Wisdom 481T
GDAR Pamela Ever 3442

ANGUS JAR Harry Potter 107 972 ALC Package H74P
JAR Erica 107

Wilde's 972 Blackcap 2070 AAA 17461874

Wilde's 1884 Blackcap 6034 Three Trees Exacto 1884
EF Blackcap 4169

BW: 86 WW: 661

Dam's Production: BW 6@92 WR 5@104 YR 3@107

EPDS

CED +13

BW -1.6

WW +59

YW +107

M +36

Doc +21

\$W +76

\$B +105

\$C +209

65

Points West Reinvested 344

Birth Date: 03/11/21 Bull: AAA 20265192 Freeze Brand: 344

*Sitz Reinvested 636a #Connealy Thunder
#+Sitz Ellunas Elite 656T

GDAR Reinvested 6232 AAA *18524142

*GDAR Pamela Ever 2130 #*Sitz Wisdom 481T
GDAR Pamela Ever 3442

ANGUS #SAV Pioneer 7301 #*SAV Final Answer 0035
SAV Blackbird 5297

Spr A Birdie 344 AAA 17658047

Spr A Birdie 869 SAV 004 Traveler 4266
SA Bandos Stock 32

BW: 64 WW: 603

Dam's Production: CI 7@366 BW 7@77 BR 7@96

EPDS

CED +19

BW -3.6

WW +46

YW +87

M +32

Doc +16

\$W +61

\$B +109

\$C +200

A moderate birth weight son of GDAR Reinvested 6232 blended with the growth genetics of JAR Harry Potter 107 972. EPDs place this bull in the top 4% among non-parent Angus bulls for his Milk EPD, top 5% for BW EPD, top 10% for CED EPD and HP EPD, top 20% for Fat EPD and \$Wean Value, top 25% for CEM EPD and \$Maternal Weaned Calf Value, and top 30% for Claw EPD. A maternal brother sold in the 2018 Sale to Randy and Sue Supalla of Bemidji, Minnesota.

A true calving ease bull with EPDs placing him in the top 1% among non-parent Angus bulls for his CED EPD, BW EPD and CEM EPD, top 15% for Milk EPD and top 30% for Angle EPD. Another bull where longevity and maternal strength are the backbone of his pedigree.



Bred Average EPD's	CED	BW	WW	YW	SC	DOC	Claw	Angle	HP	CEM	Milk	\$EN	Marb	RE	Fat	\$M	\$W	\$F	\$G	\$B	\$C
	+6	+1.2	+59	+105	+83	+17	+0.5	0.49	+11.8	+9	+26	-15	+0.60	+0.60	+0.012	+61	+61	+86	+47	+135	+236

GDAR Reinvested 6232 Sons



Lot 66

66

Wilde's Reinvested 7094

Birth Date: 04/07/21 Bull: AAA 20249527 Freeze Brand: 7094

*Sitz Reinvested 636A GDAR Reinvested 6232 AAA *18524142 *GDAR Pamela Ever 2130 Lafflin's Solid Granite 5533 Wilde's Rita 7094 AAA 19514253 #+Wilde's 727-928 Rita 5067	#Connealy Thunder #+Sitz Ellunas Elite 656T #*Sitz Wisdom 481T GDAR Pamela Ever 3442 #*Connealy Black Granite MGMA Everelda 1118 #B/R Destination 727-928 +Sherman's Rita 282 BW: 100 WW: 796	EPDS CED +6 BW +3.2 WW +89 YW +156 M +29 Doc +30 \$W +92 \$B +169 \$C +293	
--	---	--	--

Dam's Production: BW 3@93 WR 3@115 YR 1@110

A son of the high-performance Wilde's Rita 7094 who posts a nursing ratio of 115 on 3 progeny. Well-balanced EPDs place him in the top 2% among non-parent Angus bulls for his WW EPD, YW EPD, and \$Wean Value, top 5% for Doc EPD, top 10% for RADG EPD, CEM EPD, CW EPD, and \$Combined Value, top 15% for Marb EPD and \$Beef Value, top 20% for \$Maternal Weaned Calf Value, top 25% for Milk EPD, and top 30% for \$Grid Value. A maternal brother sold in the 2021 Sale to Tom McCormick of Hysham, Montana.

68

Kayla's Reinvested 5138

Birth Date: 03/31/21 Bull: AAA *20249497 Freeze Brand: 5138

*Sitz Reinvested 636A GDAR Reinvested 6232 AAA *18524142 *GDAR Pamela Ever 2130 +HF C C & 7 175 Wilde's Lilly's Princess 5138 AAA 18296222 CSA Princess 2002	#Connealy Thunder #+Sitz Ellunas Elite 656T #*Sitz Wisdom 481T GDAR Pamela Ever 3442 #*SydGen C C & 7 +WhispPines Lucy 7007 #+GDAR Game Day 449 #CSA 1394 Princess 322 BW: 95 WW: 730	EPDS CED +8 BW +1.9 WW +70 YW +129 M +25 Doc +28 \$W +69 \$B +157 \$C +267	
---	---	--	--

Dam's Production: BW 5@81 BR 5@98 WR 5@102 YR 2@100

A Sitz Reinvested 636A grandson out of a HF C C & 7 175 daughter. The daughters of 175 post a nursing ratio of 104 due to their milk and growth genetics. EPDs rank in the top 10% among non-parent Angus bulls for his Doc EPD and \$Feedlot Value, top 15% for YW EPD, top 20% for WW EPD, CW EPD, and \$Combined Value, top 25% for RADG EPD, Angle EPD, Fat EPD, and \$Beef Value, and top 30% for SC EPD and \$Wean Value.

67

Points West Reinvested 9051

Birth Date: 03/26/21 Bull: AAA *20265198 Freeze Brand: 9051

*Sitz Reinvested 636A GDAR Reinvested 6232 AAA *18524142 *GDAR Pamela Ever 2130 *Vermilion Just In Time Bobcat Lass 9051 AAA 16992243 Bobcat Lass 779	#Connealy Thunder #+Sitz Ellunas Elite 656T #*Sitz Wisdom 481T GDAR Pamela Ever 3442 #+Leachman Right Time #Vermilion Queen 1815 #Vermilion Dateline 7078 Bobcat Lass 305 BW: 100 WW: 674	EPDS CED +1 BW +2.9 WW +71 YW +113 M +28 Doc +12 \$W +75 \$B +123 \$C +213	
--	---	--	--

Dam's Production: CI 10@368 BW 10@85 YR 8@101

A growthy son of GDAR Reinvested 6232 combined with the highly maternal, fertile, consistent producing dam who stems from the all time great N Bar Emulation EXT. EPDs place this bull in the top 20% among non-parent Angus bulls for his WW EPD and \$Wean Value and top 30% for Milk EPD. A maternal brother sold in the 2021 Sale to Mike Rinaldi of Jordan, Montana.

69

Points West Reinvested 7414

Birth Date: 03/09/21 Bull: AAA 20265200 Freeze Brand: 7414

*Sitz Reinvested 636A GDAR Reinvested 6232 AAA *18524142 *GDAR Pamela Ever 2130 MOGCK Predestined 2111 PWA Black Lass 512 AAA 18216164 #MOGCK Black Lass 446	#Connealy Thunder #+Sitz Ellunas Elite 656T #*Sitz Wisdom 481T GDAR Pamela Ever 3442 #+GAR Predestined N5905 Mogck Entello 664 #*Mytty In Focus MOGCK Black Lass 1794 BW:90 WW: 661	EPDS CED +11 BW +.3 WW +56 YW +106 M +30 Doc +21 \$W +64 \$B +125 \$C +217	
---	---	--	--

Dam's Production: BW 5@84 BR 5@100 WR 5@104 YR 3@100

top 15% among non-parent Angus bulls for his CED EPD and CEM EPD, top 20% for Milk EPD, and top 30% for Milk EPD. Here is another bull in the sale offering today that has a solid pedigree with Pathfinder dams and sires, where performance, maternal and fertility surface to the top of the program year in and year out.

Bred Average EPD's	CED	BW	WW	YW	SC	DOC	Claw	Angle	HP	CEM	Milk	\$EN	Marb	RE	Fat	\$M	\$W	\$F	\$G	\$B	\$C
	+6	+1.2	+59	+105	+83	+17	+0.5	0.49	+11.8	+9	+26	-15	+0.60	+0.60	+0.012	+61	+61	+86	+47	+135	+236

Herbster Select 743 Sons



Lot 70

70

Wilde's Select 3141

Birth Date: 03/24/21 Bull: AAA 20249479 Freeze Brand: 3141

+*SAV Sensation 5615 #+*SAV Registry 2831
*SAV Blackcap May 4136

Herbster Select 743 AAA *19015898

+*Herbster Lady Prideva 528 *Herbster Sportsman 232
*RB Lady Standard 305-890

#*S Whitlock 179 #*S Chisum 6175
#S Pride Anna 709

Wilde's 179 Ms. Gridmaker 3141 AAA #17668848

#+JLL Gridmaker 4133 #+*GAR Grid Maker
+GAR Explosion 1018

BW: 87 WW: 805

EPDS

CED +6

BW +.7

WW +77

YW +144

M +29

Doc +20

\$W +80

\$B +160

\$C +262

Dam's Production: CI 7@366 BW 7@89 WR 7@116 YR 4@109 RE 1@118

A truly high performing son of Herbster Select 743 out of a second-generation Pathfinder dam who knows how to raise them posting a nursing ratio of 116 on 7 head with an average birth weight of 89 pounds. EPD's rank this powerhouse in the top 4% among non-parent Angus bulls for \$Feedlot Value, top 5% for YW EPD and RADG EPD, top 10% for WW EPD, CEM EPD, and CW EPD, top 15% for \$Wean Value, top 20% for SC EPD and \$Beef Value, top 25% for Milk EPD and \$Combined Value, and top 30% for Claw EPD. A maternal brother sold in the 2020 Sale to Troy Nass of Shevlin, Minnesota, another sold in the 2019 Sale to Teddy Sumerall of Bagley, Minnesota, another sold in the 2017 Sale to Arlyn Stroble of Angus, Minnesota, another sold in the 2016 Sale to Judd Twitchell of Jordan, Montana.

72

Wilde's Select 6188

Birth Date: 03/23/21 Bull: AAA *20249514 Freeze Brand: 6188

+*SAV Sensation 5615 #+*SAV Registry 2831
*SAV Blackcap May 4136

Herbster Select 743 AAA *19015898

+*Herbster Lady Prideva 528 *Herbster Sportsman 232
*RB Lady Standard 305-890

+*Gaffney Upshot 344 #*EXAR Upshot 0562B
*RB Lady Standard 305-890

Wilde's Beauty 6188 AAA 19528911

Wilde's 338 Ms. Beauty 8035 +EF 338 4207
Wilde's 176 Beauty 4044

BW: 83 WW: 698

EPDS

CED +0

BW +2.3

WW +67

YW +117

M +23

Doc +19

\$W +64

\$B +121

\$C +198

Dam's Production: CI 3@368 BW 3@79 BR 3@95 WR 3@104 YR 1@105

A well-balanced bull with the highly maternal SAV Blackcap May 4136, RB Lady Standard 305-890, and Wilde's 176 Beauty 4044. This bull has the genetics that to build a cowherd on! EPDs place this bull in the top 25% among non-parent Angus bulls for his Fat EPD and top 30% for WW EPD and YW EPD.

71

Wilde's Select 2126

Birth Date: 03/24/21 Bull: AAA 20249478 Freeze Brand: 2126

+*SAV Sensation 5615 #+*SAV Registry 2831
*SAV Blackcap May 4136

Herbster Select 743 AAA *19015898

+*Herbster Lady Prideva 528 *Herbster Sportsman 232
*RB Lady Standard 305-890

JAR Harry Potter 107 972 ALC Package H74P
JAR Erica 107

Wilde's 972 Ms. Stock 2126 AAA #17411993

+Wilde's 3J15 Ms. Stock 8128 #Quaker Hill Objective 3J15
YAF Miss Stockman 813

BW:84 WW: 660

EPDS

CED +3

BW +3.1

WW +66

YW +114

M +24

Doc +20

\$W +58

\$B +136

\$C +216

Dam's Production: CI 8@366 BW 8@79 BR 8@94 WR 7@106 YR 4@105 IMF 1@116 RE 1@110

A moderate birth weight son of Herbster Select 743 blended with the highly productive Zara cow family . His dam has earned Pathfinder status for her great production record. EPDs place him in the top 20% among non-parent Angus bulls for his SC EPD and top 30% for WW EPD. A maternal brother sold in the 2021 Sale to the Dresel Ranch of Circle, Montana, another sold in the 2017 Sale to Tim Hockett of Frazee, Minnesota and another sold in the 2016 Sale to Casey Carson of Wayne, Oklahoma.

73

Wilde's Select 8119

Birth Date: 04/09/21 Bull: AAA *20249537 Freeze Brand: 8119

+*SAV Sensation 5615 #+*SAV Registry 2831
*SAV Blackcap May 4136

Herbster Select 743 AAA *19015898

+*Herbster Lady Prideva 528 *Herbster Sportsman 232
*RB Lady Standard 305-890

SHF Eminent 46 602 #*Plattmere Weigh Up K360
SHF Newline Erica 16 221

Wilde's Felicity 8119 AAA 19414337

*Wilde's Ms. Power 5128 #Wilde's Armor 6210
Wilde's Ms. Power 1117

BW: 78 WW: 807

EPDS

CED +4

BW +2.2

WW +87

YW +147

M +28

Doc +21

\$W +88

\$B +152

\$C +258

Dam's Production: BW 2@73 BR 2@88 WR 2@112 YR 1@100

A heifer bull who has not sacrificed growth with a solid set of EPDs placing him in the top 2% among non-parent Angus bulls for his WW EPD and Angle EPD, top 4% for YW EPD and \$Wean Value, top 10% for SC EPD, Claw EPD, and Fat EPD, top 20% for \$Feedlot Value, top 25% for RADG EPD, and top 30% for Milk EPD, \$Beef Value, and \$Combined Value. A maternal brother sold in the 2021 Sale to Keith and Tana Sorenson of Solway, Minnesota.

Bred Average EPD's	CED	BW	WW	YW	SC	DOC	Claw	Angle	HP	CEM	Milk	\$EN	Marb	RE	Fat	\$M	\$W	\$F	\$G	\$B	\$C
	+6	+1.2	+59	+105	+83	+17	+0.5	0.49	+11.8	+9	+26	-15	+0.60	+0.60	+0.012	+61	+61	+86	+47	+135	+236

Herbster Select 743 Sons



Lot 74

74		Wilde's Select 8060																					
Birth Date: 03/28/21		Bull: AAA *20254215 Freeze Brand: 8060																					
+*SAV Sensation 5615	#+*SAV Registry 2831	<table border="1"> <thead> <tr> <th colspan="2">EPDS</th> </tr> </thead> <tbody> <tr> <td>CED</td> <td>-1</td> </tr> <tr> <td>BW</td> <td>+3.7</td> </tr> <tr> <td>WW</td> <td>+65</td> </tr> <tr> <td>YW</td> <td>+107</td> </tr> <tr> <td>M</td> <td>+30</td> </tr> <tr> <td>Doc</td> <td>+13</td> </tr> <tr> <td>\$W</td> <td>+69</td> </tr> <tr> <td>\$B</td> <td>+121</td> </tr> <tr> <td>\$C</td> <td>+228</td> </tr> </tbody> </table>		EPDS		CED	-1	BW	+3.7	WW	+65	YW	+107	M	+30	Doc	+13	\$W	+69	\$B	+121	\$C	+228
EPDS																							
CED	-1																						
BW	+3.7																						
WW	+65																						
YW	+107																						
M	+30																						
Doc	+13																						
\$W	+69																						
\$B	+121																						
\$C	+228																						
*SAV Blackcap May 4136	*SAV Blackcap May 4136																						
Herbster Select 743 AAA *19015898	*Herbster Sportsman 232																						
+*Herbster Lady Prideva 528	*RB Lady Standard 305-890																						
<small>ANGUS</small> Laffin's Solid Granite 5533	#*Connealy Black Granite																						
	MGMA Everelda 1118																						
Wilde's Forever Lady 8060 AAA 19414305	River Hills Upward X344																						
Wilde's X344 Ms. Lady 3172	Wilde's M209 Ms. Lady 6342																						
	BW: 100 WW: 749																						
Dam's Production: BW 1@100 WR 1@118																							

A powerful Herbster Select 743 son with the Solid Granite dam combining the RB Lady Standard 305-890 and the Everelda cow families. EPDs rank in the top 1% among non-parent Angus bulls for his Angle EPD, top 2% for Claw EPD, top 20% for Milk EPD, top 25% for \$Maternal Weaned Calf Value, and top 30% for Fat EPD and \$Wean Value.

75		Wilde's Select 8160																					
Birth Date: 03/27/21		Bull: AAA *20249541 Freeze Brand: 8160																					
+*SAV Sensation 5615	#+*SAV Registry 2831	<table border="1"> <thead> <tr> <th colspan="2">EPDS</th> </tr> </thead> <tbody> <tr> <td>CED</td> <td>+6</td> </tr> <tr> <td>BW</td> <td>+1.1</td> </tr> <tr> <td>WW</td> <td>+76</td> </tr> <tr> <td>YW</td> <td>+132</td> </tr> <tr> <td>M</td> <td>+37</td> </tr> <tr> <td>Doc</td> <td>+13</td> </tr> <tr> <td>\$W</td> <td>+90</td> </tr> <tr> <td>\$B</td> <td>+130</td> </tr> <tr> <td>\$C</td> <td>+226</td> </tr> </tbody> </table>		EPDS		CED	+6	BW	+1.1	WW	+76	YW	+132	M	+37	Doc	+13	\$W	+90	\$B	+130	\$C	+226
EPDS																							
CED	+6																						
BW	+1.1																						
WW	+76																						
YW	+132																						
M	+37																						
Doc	+13																						
\$W	+90																						
\$B	+130																						
\$C	+226																						
*SAV Blackcap May 4136	*SAV Blackcap May 4136																						
Herbster Select 743 AAA *19015898	*Herbster Sportsman 232																						
+*Herbster Lady Prideva 528	*RB Lady Standard 305-890																						
<small>ANGUS</small> *Connealy Conquest	#*Connealy Consensus																						
	Boka Bay of Conanga 13X																						
Wilde's Rosetta 8160 AAA *19414353	Wilde's 0121 Windy 8066																						
Wilde's 2154 Miss Rose 6071	#Wilde's U466 Rose 2154																						
	BW: 90 WW: 771																						
Dam's Production: CI 2@349 BW 2@85 BR 2@100 WR 2@114																							



A powerful, high-performance, good footed son of Herbster Select 743 with EPD's ranking him in the top 3% among non-parent Angus bulls for his Milk EPD, Claw EPD, Angle, EPD, and \$Wean Value, top 10% for WW EPD, top 15% for YW EPD and SC EPD, top 20% for CW EPD, and top 25% for RADG EPD and \$Feedlot Value.

Bred Average EPD's	CED	BW	WW	YW	SC	DOC	Claw	Angle	HP	CEM	Milk	\$EN	Marb	RE	Fat	\$M	\$W	\$F	\$G	\$B	\$C
	+6	+1.2	+59	+105	+83	+17	+0.5	0.49	+11.8	+9	+26	-15	+0.60	+0.60	+0.012	+61	+61	+86	+47	+135	+236

Herbster Select 743 & Whitestone Fresno 9069 Sons

76

Wilde's Select 6256

Birth Date: 03/27/21 Bull: AAA 20258679 Freeze Brand: 6256

+*SAV Sensation 5615	#+*SAV Registry 2831	<table border="1" style="margin: 0; border-collapse: collapse;"> <thead> <tr><th colspan="2">EPDS</th></tr> </thead> <tbody> <tr><td>CED</td><td>+11</td></tr> <tr><td>BW</td><td>-.5</td></tr> <tr><td>WW</td><td>+61</td></tr> <tr><td>YW</td><td>+111</td></tr> <tr><td>M</td><td>+37</td></tr> <tr><td>Doc</td><td>+15</td></tr> <tr><td>\$W</td><td>+80</td></tr> <tr><td>\$B</td><td>+133</td></tr> <tr><td>\$C</td><td>+239</td></tr> </tbody> </table>	EPDS		CED	+11	BW	-.5	WW	+61	YW	+111	M	+37	Doc	+15	\$W	+80	\$B	+133	\$C	+239
EPDS																						
CED	+11																					
BW	-.5																					
WW	+61																					
YW	+111																					
M	+37																					
Doc	+15																					
\$W	+80																					
\$B	+133																					
\$C	+239																					
	*SAV Blackcap May 4136																					
Herbster Select 743 AAA *19015898																						
+*Herbster Lady Prideva 528	*Herbster Sportsman 232																					
<small>ANGUS</small>	*RB Lady Standard 305-890																					
#*Kramer's Apollo 317	#Koupal Juneau 797																					
	+*Kramer's Evergreen Erica 1204																					
KR Queen 6256 AAA +18575775																						
Barstow Queen W16	#*SAV Final Answer 0035																					
	RCA Queen R42																					
	BW: WW:																					
Dam's Production:																						



Ranks in the top 3% among non-parent Angus bulls for his Milk EPD, top 15% for CED EPD, BW EPD, and \$Wean Value, top 20% for SC EPD, and top 30% for Fat EPD. A high milk EPD son of Herbster Select 743 combined with the calving ease and maternal genetics of SAV Final Answer 0035.

77

Wilde's Select 8102

Birth Date: 03/27/21 Bull: AAA *20249536 Freeze Brand: 8102

+*SAV Sensation 5615	#+*SAV Registry 2831	<table border="1" style="margin: 0; border-collapse: collapse;"> <thead> <tr><th colspan="2">EPDS</th></tr> </thead> <tbody> <tr><td>CED</td><td>+1</td></tr> <tr><td>BW</td><td>+2.2</td></tr> <tr><td>WW</td><td>+69</td></tr> <tr><td>YW</td><td>+122</td></tr> <tr><td>M</td><td>+30</td></tr> <tr><td>Doc</td><td>+13</td></tr> <tr><td>\$W</td><td>+73</td></tr> <tr><td>\$B</td><td>+141</td></tr> <tr><td>\$C</td><td>+228</td></tr> </tbody> </table>	EPDS		CED	+1	BW	+2.2	WW	+69	YW	+122	M	+30	Doc	+13	\$W	+73	\$B	+141	\$C	+228
EPDS																						
CED	+1																					
BW	+2.2																					
WW	+69																					
YW	+122																					
M	+30																					
Doc	+13																					
\$W	+73																					
\$B	+141																					
\$C	+228																					
	*SAV Blackcap May 4136																					
Herbster Select 743 AAA *19015898																						
+*Herbster Lady Prideva 528	*Herbster Sportsman 232																					
<small>ANGUS</small>	*RB Lady Standard 305-890																					
+*Laflin's Wampum 1305	#*Barstow Cash																					
	Laflin's Galaxie 8242																					
Wilde's Forever Lady 8102 AAA *19414330																						
#Wilde's 0121 Ms. Lady 4154	*Vision Windy 0121																					
	Wilde's 4207 Lady 8034																					
	BW: 97 WW: 734																					
Dam's Production: BW 2@86 WR 2@101																						

79

Wilde's Fresno 7146

Birth Date: 04/14/21 Bull: AAA *20249529 Freeze Brand: 7146

+*Vintage Commander 4152	#+*Rito 9M25 of Rita 5F56 Pred	<table border="1" style="margin: 0; border-collapse: collapse;"> <thead> <tr><th colspan="2">EPDS</th></tr> </thead> <tbody> <tr><td>CED</td><td>+4</td></tr> <tr><td>BW</td><td>+1.8</td></tr> <tr><td>WW</td><td>+56</td></tr> <tr><td>YW</td><td>+103</td></tr> <tr><td>M</td><td>+38</td></tr> <tr><td>Doc</td><td>+14</td></tr> <tr><td>\$W</td><td>+68</td></tr> <tr><td>\$B</td><td>+120</td></tr> <tr><td>\$C</td><td>+216</td></tr> </tbody> </table>	EPDS		CED	+4	BW	+1.8	WW	+56	YW	+103	M	+38	Doc	+14	\$W	+68	\$B	+120	\$C	+216
EPDS																						
CED	+4																					
BW	+1.8																					
WW	+56																					
YW	+103																					
M	+38																					
Doc	+14																					
\$W	+68																					
\$B	+120																					
\$C	+216																					
Whitestone Fresno 9069 AAA *19435387																						
+*Whitestone Lady 6040	#+*SAV Resource 1441																					
<small>ANGUS</small>	+SH Lady 7321 939																					
Wilde's 0121 Windy 8066	*Vision Windy 0121																					
	Wilde's 9126 Ms. Eraline 8066																					
Wilde's Queen 7146 AAA #1900754																						
Wilde's 465 Queen 7017	GTAR Right Time 465																					
	KNM Queen 745																					
	BW: 81 WW: 728																					
Dam's Production: CI 3@365 BW 3@90 WR 3@109 YR 1@117																						

A bull whose genetics stem from the "total package" donor dam RB Lady Standard 305-890 who is featured at Herbster Angus in Nebraska. A bull who should add dimension to his offspring as well as some stretch and growth with EPDs placing him in the top 20% among non-parent Angus bulls for his RADG EPD, Milk EPD, and Fat EPD, top 25% for WW EPD, YW EPD, and \$Wean Value, and top 30% for \$Feedlot Value.

A light birth weight bull, who has not sacrificed any growth and performance stemming from the powerful Queen cow family with EPDs ranking him in the top 2% among non-parent Angus bulls for his Milk EPD, top 10% for Claw EPD, top 15% for CEM EPD, and top 20% for HP EPD. A maternal brother sold in the 2020 Sale to Mitch Mystic of Tenstrike, Minnesota.

78

Wilde's Fresno 4190

Birth Date: 04/09/21 Bull: AAA 20249493 Freeze Brand: 4190

+*Vintage Commander 4152	#+*Rito 9M25 of Rita 5F56 Pred	<table border="1" style="margin: 0; border-collapse: collapse;"> <thead> <tr><th colspan="2">EPDS</th></tr> </thead> <tbody> <tr><td>CED</td><td>+14</td></tr> <tr><td>BW</td><td>-1.4</td></tr> <tr><td>WW</td><td>+62</td></tr> <tr><td>YW</td><td>+111</td></tr> <tr><td>M</td><td>+35</td></tr> <tr><td>Doc</td><td>+15</td></tr> <tr><td>\$W</td><td>+81</td></tr> <tr><td>\$B</td><td>+113</td></tr> <tr><td>\$C</td><td>+218</td></tr> </tbody> </table>	EPDS		CED	+14	BW	-1.4	WW	+62	YW	+111	M	+35	Doc	+15	\$W	+81	\$B	+113	\$C	+218
EPDS																						
CED	+14																					
BW	-1.4																					
WW	+62																					
YW	+111																					
M	+35																					
Doc	+15																					
\$W	+81																					
\$B	+113																					
\$C	+218																					
Whitestone Fresno 9069 AAA *19435387																						
+*Whitestone Lady 6040	#+*SAV Resource 1441																					
<small>ANGUS</small>	+SH Lady 7321 939																					
#+*Rito 9M25 of Rita 5F56 Pred	*GAR Predestined																					
	+*Rita 5F56 of 1198 FD																					
Wilde's Rita Ms. Elga 4190 AAA +17997092																						
Wilde's 8005 Elga 6210	#+Boyd New Day 8005																					
	Wilde's 022 Elga 4100																					
	BW: 72 WW: 752																					
Dam's Production: BW 6@81 BR 6@98 WR 6@108 YR 3@104 IMF 1@110																						

80

Wilde's Fresno 7088

Birth Date: 04/21/21 Bull: AAA *20249526 Freeze Brand: 7088

+*Vintage Commander 4152	#+*Rito 9M25 of Rita 5F56 Pred	<table border="1" style="margin: 0; border-collapse: collapse;"> <thead> <tr><th colspan="2">EPDS</th></tr> </thead> <tbody> <tr><td>CED</td><td>-3</td></tr> <tr><td>BW</td><td>+4.3</td></tr> <tr><td>WW</td><td>+72</td></tr> <tr><td>YW</td><td>+126</td></tr> <tr><td>M</td><td>+28</td></tr> <tr><td>Doc</td><td>+19</td></tr> <tr><td>\$W</td><td>+68</td></tr> <tr><td>\$B</td><td>+157</td></tr> <tr><td>\$C</td><td>+256</td></tr> </tbody> </table>	EPDS		CED	-3	BW	+4.3	WW	+72	YW	+126	M	+28	Doc	+19	\$W	+68	\$B	+157	\$C	+256
EPDS																						
CED	-3																					
BW	+4.3																					
WW	+72																					
YW	+126																					
M	+28																					
Doc	+19																					
\$W	+68																					
\$B	+157																					
\$C	+256																					
Whitestone Fresno 9069 AAA *19435387																						
+*Whitestone Lady 6040	#+*SAV Resource 1441																					
<small>ANGUS</small>	+SH Lady 7321 939																					
+*Herbster Sandman 510	*SAV Pursuit 0160																					
	*RB Lady Standard 305-890																					
Wilde's Elga 7088 AAA *19001784																						
Wilde's 1009 Ms. Max 4159	Ellingson Prominent 1009																					
	#Wilde's 4207 Ms. Max 8074																					
	BW: 100 WW: 765																					
Dam's Production: BW 2@86 WR 2@107																						

A low birth weight, high growth son of Whitestone Fresno 9069 blended with the highly maternal Elga cow family which is the same one that Wilde's Armor 6210 came from. EPDS rank this bull in the top 2% among non-parent Angus bulls for his Claw EPD, top 4% for CED EPD, top 5% for CEM EPD and Milk EPD, top 10% for BW EPD and \$Wean Value, top 15% for Angle EPD, and top 25% for \$Maternal Weaned Calf Value. A maternal brother sold in the 2020 Sale to the John Gilbertson Family of Puposky, Minnesota.

A powerful bull who blends 2 of the breeds most sought after females including Sandpoint Blackbird 8809 and RB Lady Standard 305-890. A set of balanced EPDs place this bull in the top 15% among non-parent Angus bulls for his \$Feedlot Value, top 20% for WW EPD, YW EPD, and CW EPD, top 25% for Angle EPD and \$Beef Value, and top 30% for RADG EPD, Milk EPD, and \$Combined Value.

Bred Average EPD's	CED	BW	WW	YW	SC	DOC	Claw	Angle	HP	CEM	Milk	\$EN	Marb	RE	Fat	\$M	\$W	\$F	\$G	\$B	\$C
	+6	+1.2	+59	+105	+83	+17	+0.5	0.49	+11.8	+9	+26	-15	+0.60	+0.60	+0.012	+61	+61	+86	+47	+135	+236

Herbster Sundowner 925 Sons



Lot 81

81

Wilde's Sundowner 9051

Birth Date: 03/13/21 Bull: AAA *20249549 Freeze Brand: 9051

<p>*Lazy JB Sundance 6428 +*KR Cash 4010 #Lazy JB Blackbird Zena 428</p> <p>Herbster Sundowner 925 AAA *19526263</p> <p>+*Herbster Blackbird 711 +*SAV Sensation 5615 <small>ANGUS</small> +*Sandpoint Blackbird 8809 Vermilion Sirlain</p> <p>*HA Prime Cut 4493 +HA Miss Blackcap 9127</p> <p>Wilde's McHenry Pride 9051 AAA *19574770</p> <p>Wilde's Bailey's Pride 5290 #*VAR Discovery 2240 Wilde's Bailey's Pride 0321</p> <p style="text-align: center;">BW: 78 WW: 582</p> <p style="text-align: center;">Dam's Production: BW 1@78 BR 1@97</p>	<p>EPDS</p> <p>CE +6</p> <p>BW +1.1</p> <p>WW +67</p> <p>YW +123</p> <p>M +29</p> <p>Doc +15</p> <p>\$W +72</p> <p>\$B +158</p> <p>\$C +265</p>	
--	---	--

83

Wilde's Sundowner 9110

Birth Date: 03/12/21 Bull: AAA *20249552 Freeze Brand: 9110

<p>*Lazy JB Sundance 6428 +*KR Cash 4010 #Lazy JB Blackbird Zena 428</p> <p>Herbster Sundowner 925 AAA *19526263</p> <p>+*Herbster Blackbird 711 +*SAV Sensation 5615 <small>ANGUS</small> +*Sandpoint Blackbird 8809 Young Dale Xcaliber 32X</p> <p>#Frey's Appearance FAR Missie 62Y</p> <p>Wilde's Mabel 9110 AAA 19613315</p> <p>Wilde's 0121 Mabel 2175 *Vision Windy 0121 +Wilde's Mabel's Focus 5042</p> <p style="text-align: center;">BW: 84 WW: 672</p> <p style="text-align: center;">Dam's Production: BW 1@84 WR 1@106</p>	<p>EPDS</p> <p>CE +2</p> <p>BW +1.6</p> <p>WW +70</p> <p>YW +123</p> <p>M +30</p> <p>Doc +30</p> <p>\$W +80</p> <p>\$B +132</p> <p>\$C +235</p>	
--	---	--

Calving ease combined with the maternal pedigree of HA Prime Cut 4493 balanced with growth and positive carcass traits. EPDs place this bull in the top 4% among non-parent Angus bulls for his RE EPD, top 10% for CEM EPD, top 20% for SC EPD, \$Feedlot Value, and \$Beef Value, top 25% for YW EPD, HP EPD, Milk EPD, \$Wean Value, \$Grid Value, and \$Combined Value, and top 30% for WW EPD and RADG EPD. A ¾ brother sells as Lot 82.

A moderate birth weight bull whose pedigree stems from the highly productive SAF Mabel 6044 with Docility, growth and Milk. EPDs place him in the top 5% among non-parent Angus bulls for SC EPD and Doc EPD, top 15% for \$Wean Value, top 20% for WW EPD and Milk EPD, top 25% for YW EPD, and top 30% for RE EPD and \$Feedlot Value.

82

Wilde's Sundowner 9043

Birth Date: 03/21/21 Bull: AAA *20249548 Freeze Brand: 9043

<p>*Lazy JB Sundance 6428 +*KR Cash 4010 #Lazy JB Blackbird Zena 428</p> <p>Herbster Sundowner 925 AAA *19526263</p> <p>+*Herbster Blackbird 711 +*SAV Sensation 5615 <small>ANGUS</small> +*Sandpoint Blackbird 8809 Vermilion Sirlain</p> <p>*HA Prime Cut 4493 +HA Miss Blackcap 9127</p> <p>Wilde's Everelda 9043 AAA *19574797</p> <p>Wilde's Everelda 7190 AVF Priority 0413 Wilde's 9459 Everelda 3142</p> <p style="text-align: center;">BW: 88 WW: 667</p> <p style="text-align: center;">Dam's Production: BW 1@88 WR 1@105</p>	<p>EPDS</p> <p>CE +4</p> <p>BW +1.7</p> <p>WW +66</p> <p>YW +109</p> <p>M +19</p> <p>Doc +37</p> <p>\$W +62</p> <p>\$B +121</p> <p>\$C +227</p>	
--	---	--

A moderate birth weight bull whose pedigree is backed by great Angus genetics stemming from Sandpoint Blackbird 8809 and the Everelda Entense cow family. EPDs rank this bull in the top 1% among non-parent Angus bulls for his Doc EPD, top 15% for Claw EPD, top 20% for Angle EPD, and top 30% for WW EPD, RE EPD, and \$Maternal Weaned Calf Value. A ¾ brother sells as Lot 81.

84

Wilde's Sundowner 9147

Birth Date: 03/20/21 Bull: AAA *20249554 Freeze Brand: 9147

<p>*Lazy JB Sundance 6428 +*KR Cash 4010 #Lazy JB Blackbird Zena 428</p> <p>Herbster Sundowner 925 AAA *19526263</p> <p>+*Herbster Blackbird 711 +*SAV Sensation 5615 <small>ANGUS</small> +*Sandpoint Blackbird 8809 +*Laffin's Wampum 1305</p> <p>Wilde's 1305 Wampum 6016 Wilde's 6595 Lucy 6015</p> <p>Wilde's Missie 9147 AAA *19613334</p> <p>Wilde's Ms. Enchantress 5233 River Hills Upward X344 Wilde's 4362 Enchantress 604</p> <p style="text-align: center;">BW: 82 WW: 688</p> <p style="text-align: center;">Dam's Production: BW 1@82 WR 1@108</p>	<p>EPDS</p> <p>CE +6</p> <p>BW -.4</p> <p>WW +68</p> <p>YW +116</p> <p>M +21</p> <p>Doc +23</p> <p>\$W +68</p> <p>\$B +95</p> <p>\$C +195</p>	
--	---	--

A light birth weight son of Herbster Sundowner 925 who granddam is the 2nd highest selling cow in the history of the Angus breed, Sandpoint Blackbird 8809. EPDs rank this bull in the top 20% for Doc EPD, top 25% for SC EPD, and top 30% for BW EPD, HP EPD, and Claw EPD.

Bred Average EPD's	CE	BW	WW	YW	SC	DOC	Claw	Angle	HP	CEM	Milk	\$EN	Marb	RE	Fat	\$M	\$W	\$F	\$G	\$B	\$C
	+6	+1.2	+59	+105	+83	+17	+0.5	0.49	+11.8	+9	+26	-15	+0.60	+0.60	+0.012	+61	+61	+86	+47	+135	+236

Sinclair Executive 9UF3 Sons



Lot 85

85 **Wilde's Executive 5145**
 Birth Date: 03/24/21 Bull: AAA *20249499 Freeze Brand: 5145

*Sinclair Black Iron 7UR26	*Sinclair Exactly 4U2	<table border="1"> <thead> <tr><th colspan="2">EPDS</th></tr> </thead> <tbody> <tr><td>CED</td><td>+8</td></tr> <tr><td>BW</td><td>-.5</td></tr> <tr><td>WW</td><td>+53</td></tr> <tr><td>YW</td><td>+86</td></tr> <tr><td>M</td><td>+27</td></tr> <tr><td>Doc</td><td>-3</td></tr> <tr><td>\$W</td><td>+71</td></tr> <tr><td>\$B</td><td>+81</td></tr> <tr><td>\$C</td><td>+180</td></tr> </tbody> </table>	EPDS		CED	+8	BW	-.5	WW	+53	YW	+86	M	+27	Doc	-3	\$W	+71	\$B	+81	\$C	+180
EPDS																						
CED	+8																					
BW	-.5																					
WW	+53																					
YW	+86																					
M	+27																					
Doc	-3																					
\$W	+71																					
\$B	+81																					
\$C	+180																					
Sinclair Executive 9UF3 AAA *19472545	Sinclair Erica 2FE2 8BT12																					
#+Sinclair Lady Ida 8XV12 C52	N Bar Emulation Ext V722																					
<small>ANGUS</small>	N Bar Lady Ida Z1453																					
Trask Traveler 925	#Connealy 044 062																					
Wilde's Ms. Queen 5145 AAA #18296218	Trask Torrie 403																					
#Wilde's X344 Queen 2028	River Hills Upward X344																					
	Wilde's 9141 Queen 3046																					
	BW: 87 WW: 672																					

Dam's Production: CI 5@365 BW 5@81 BR 5@98 WR 5@107 YR 1@102

87 **Wilde's Executive 6140**
 Birth Date: 03/24/21 Bull: AAA *20249508 Freeze Brand: 6140

*Sinclair Black Iron 7UR26	*Sinclair Exactly 4U2	<table border="1"> <thead> <tr><th colspan="2">EPDS</th></tr> </thead> <tbody> <tr><td>CED</td><td>+0</td></tr> <tr><td>BW</td><td>+3.0</td></tr> <tr><td>WW</td><td>+58</td></tr> <tr><td>YW</td><td>+89</td></tr> <tr><td>M</td><td>+21</td></tr> <tr><td>Doc</td><td>+11</td></tr> <tr><td>\$W</td><td>+59</td></tr> <tr><td>\$B</td><td>+80</td></tr> <tr><td>\$C</td><td>+179</td></tr> </tbody> </table>	EPDS		CED	+0	BW	+3.0	WW	+58	YW	+89	M	+21	Doc	+11	\$W	+59	\$B	+80	\$C	+179
EPDS																						
CED	+0																					
BW	+3.0																					
WW	+58																					
YW	+89																					
M	+21																					
Doc	+11																					
\$W	+59																					
\$B	+80																					
\$C	+179																					
Sinclair Executive 9UF3 AAA *19472545	Sinclair Erica 2FE2 8BT12																					
#+Sinclair Lady Ida 8XV12 C52	N Bar Emulation Ext V722																					
<small>ANGUS</small>	N Bar Lady Ida Z1453																					
Whitestone Compadre 4040	#*SAV Final Answer 0035																					
Wilde's 4144 Ms. Elba 6140 AAA *18617332	Whitestone Lass 0076																					
#Wilde's 8PV50 Ms. Elba 4144	*Sinclair Added Value 8PV50																					
	Wilde's 004 Elba 7130																					
	BW: 92 WW: 648																					

Dam's Production: BW 4@85 WR 4@102 YR 2@103

A complete-made, moderate birth weight son of Sinclair Executive 9UF3 combined with the Pathfinder dam Wilde's Ms. Queen 5145 and Pathfinder granddam Wilde's X344 Queen 2028. EPDs rank this bull in the top 3% among non-parent Angus bulls for his \$Energy Value, top 15% for BW EPD, top 20% for \$Maternal Weaned Calf Value, and top 25% for \$Wean Value. A maternal brother has been retained for use here at Wilde Angus.

A bull that combines some very powerful and highly productive genetics together and whose EPDs place him in the top 5% among non-parent Angus bulls for his \$Energy Value, top 20% for \$Maternal Weaned Calf Value, and top 25% for HP EPD.

86 **Wilde's Executive 6001**
 Birth Date: 04/08/21 Bull: AAA *20249504 Freeze Brand: 6001

*Sinclair Black Iron 7UR26	*Sinclair Exactly 4U2	<table border="1"> <thead> <tr><th colspan="2">EPDS</th></tr> </thead> <tbody> <tr><td>CED</td><td>+4</td></tr> <tr><td>BW</td><td>-.5</td></tr> <tr><td>WW</td><td>+56</td></tr> <tr><td>YW</td><td>+89</td></tr> <tr><td>M</td><td>+18</td></tr> <tr><td>Doc</td><td>+4</td></tr> <tr><td>\$W</td><td>+57</td></tr> <tr><td>\$B</td><td>+84</td></tr> <tr><td>\$C</td><td>+166</td></tr> </tbody> </table>	EPDS		CED	+4	BW	-.5	WW	+56	YW	+89	M	+18	Doc	+4	\$W	+57	\$B	+84	\$C	+166
EPDS																						
CED	+4																					
BW	-.5																					
WW	+56																					
YW	+89																					
M	+18																					
Doc	+4																					
\$W	+57																					
\$B	+84																					
\$C	+166																					
Sinclair Executive 9UF3 AAA *19472545	Sinclair Erica 2FE2 8BT12																					
#+Sinclair Lady Ida 8XV12 C52	N Bar Emulation Ext V722																					
<small>ANGUS</small>	N Bar Lady Ida Z1453																					
Whitestone Double Dare 4120	#*SAV Thunderbird 9061																					
Wilde's 0100 Ms. Erica 6001 AAA 18617338	+Whitestone Marcia 605B																					
Wilde's Erica New Day 0100	Wilde's 8005 New Day 6248																					
	Riverside Erica Eline 423																					
	BW: 78 WW: 689																					

Dam's Production: BW 1@78 WR 1@05

88 **Wilde's Executive 6205**
 Birth Date: 03/17/21 Bull: AAA *20249516 Freeze Brand: 6205

*Sinclair Black Iron 7UR26	*Sinclair Exactly 4U2	<table border="1"> <thead> <tr><th colspan="2">EPDS</th></tr> </thead> <tbody> <tr><td>CED</td><td>+7</td></tr> <tr><td>BW</td><td>+2</td></tr> <tr><td>WW</td><td>+54</td></tr> <tr><td>YW</td><td>+85</td></tr> <tr><td>M</td><td>+29</td></tr> <tr><td>Doc</td><td>+5</td></tr> <tr><td>\$W</td><td>+67</td></tr> <tr><td>\$B</td><td>+91</td></tr> <tr><td>\$C</td><td>+175</td></tr> </tbody> </table>	EPDS		CED	+7	BW	+2	WW	+54	YW	+85	M	+29	Doc	+5	\$W	+67	\$B	+91	\$C	+175
EPDS																						
CED	+7																					
BW	+2																					
WW	+54																					
YW	+85																					
M	+29																					
Doc	+5																					
\$W	+67																					
\$B	+91																					
\$C	+175																					
Sinclair Executive 9UF3 AAA *19472545	Sinclair Erica 2FE2 8BT12																					
#+Sinclair Lady Ida 8XV12 C52	N Bar Emulation Ext V722																					
<small>ANGUS</small>	N Bar Lady Ida Z1453																					
*Herbster Diamond 247	*SAV Pursuit 0160																					
Wilde's 9085 Ms. Stockman 6205 AAA #18617342	#HF Everelda Entense 023																					
Matt's Ms. Stockman 9085	+Wilde's Right Time R133																					
	YAF Miss Stockman 813																					
	BW: 85 WW: 696																					

Dam's Production: CI 4@368 BW 4@85 WR 4@106

A heifer bull sired by the highly maternal, fertile pedigree of Sinclair Executive 9UF3 stemming from the legendary N Bar Emulation EXT and N Bar Primrose 2424 with EPDs placing him in the top 15% among non-parent Angus bulls for BW EPD and \$Energy Value.

The sire of this bull is a maternal brother to Sinclair Broker 3RC33 featured at the Chapman Cattle Co. of Alberta. Another bull with great females, including his Pathfinder dam, all throughout and EPDs that ranks him in the top 25% among non-parent Angus bulls for his DMI EPD, Milk EPD, and \$Energy Value, and top 30% for BW EPD.

Bred Average EPD's	CED	BW	WW	YW	SC	DOC	Claw	Angle	HP	CEM	Milk	\$EN	Marb	RE	Fat	\$M	\$W	\$F	\$G	\$B	\$C
	+6	+1.2	+59	+105	+83	+17	+0.5	0.49	+11.8	+9	+26	-15	+0.60	+0.60	+0.012	+61	+61	+86	+47	+135	+236

Sinclair Executive 9UF3 Sons

89 **Wilde's Executive 5126**
 Birth Date: 03/21/21 Bull: AAA *20249496 Freeze Brand: 5126

EPDS	
CED	+5
BW	-.1
WW	+52
YW	+84
M	+20
Doc	+25
\$W	+56
\$B	+99
\$C	+210

*Sinclair Black Iron 7UR26 *Sinclair Exactly 4U2
 Sinclair Erica 2FE2 8BT12

Sinclair Executive 9UF3 AAA *19472545
 N Bar Emulation Ext V722
 #+Sinclair Lady Ida 8XV12 C52 N Bar Lady Ida Z1453
 #*S Whitlock 179 #*S Chisum 6175
 #S Pride Anna 709

Wilde's Ms. Blackcap 5126 AAA 18296224
 *Wilde's 004 Traveler 5042
 Wilde's Ms. Blackcap 1052 Wilde's 1884 Blackcap 6034
 BW: 91 WW: 702

Dam's Production: BW 5@83 BR 5@98 YR 1@100



A bull who blends the genetics of Sinclair Exactly 4U2 with the Pathfinder sire S Whitlock 179. EPDs ranks this bull in the top 5% among non-parent Angus bulls for his HP EPD, top 10% for SC EPD, \$Energy Value, and \$Maternal Weaned Calf Value, top 20% for Doc EPD, and top 30% for DMI EPD. A maternal brother sold in the 2019 to Joe Eisheid of Motley, Minnesota and another sold to Pat Butler of Menagha, Minnesota in the 2018 Sale.

Lot 89

90 **Wilde's Executive 4151**
 Birth Date: 03/18/21 Bull: AAA *20249489 Freeze Brand: 4151

EPDS	
CED	+11
BW	-2.6
WW	+40
YW	+70
M	+28
Doc	+17
\$W	+54
\$B	+102
\$C	+205

*Sinclair Black Iron 7UR26 *Sinclair Exactly 4U2
 Sinclair Erica 2FE2 8BT12

Sinclair Executive 9UF3 AAA *19472545
 N Bar Emulation Ext V722
 #+Sinclair Lady Ida 8XV12 C52 N Bar Lady Ida Z1453
 HF C C & 7 175 #*SydGen C C & 7
 +WhispPines Lucy 7007

Wilde's 175 Miss Eve 4151 AAA 17991892
 Wilde's 8005 New Day 6248
 Wilde's Miss 6248 Eve 8003 UM Trvcruz Eveline 0073
 BW: 71 WW: 610

Dam's Production: BW 4@79 BR 4@94 WR 4@100 YR 1@112

A bull who should be a true-blue heifer bull with EPDs placing him in the top 2% among non-parent Angus bulls for his BW EPD, top 5% for \$Energy Value, top 10% for DMI EPD, top 15% for CED EPD, top 25% for \$Maternal Weaned Calf Value, and top 30% for HP EPD and Milk EPD. A maternal sister sold in the 2020 Sale to the Double HH Ranch of Goldthwaite, Texas.

92 **Wilde's Executive 0224**
 Birth Date: 03/07/21 Bull: AAA 20249471 Freeze Brand: 0224

EPDS	
CED	+5
BW	-.3
WW	+34
YW	+51
M	+19
Doc	+6
\$W	+35
\$B	+78
\$C	+153

*Sinclair Black Iron 7UR26 *Sinclair Exactly 4U2
 Sinclair Erica 2FE2 8BT12

Sinclair Executive 9UF3 AAA *19472545
 N Bar Emulation Ext V722
 #+Sinclair Lady Ida 8XV12 C52 N Bar Lady Ida Z1453
 #*Rito 112 of 2536 Rito 616
 +Southern Ever Entense S550 C&H Ever Entense 121

Wilde's S550 Ms. Rita 0224 AAA 16886749
 #+*Sinclair Net Present Value
 Wilde's NPV Ms. Rita 7152 Wilde's M135 Rita 5158
 BW: 90 WW: 630

Dam's Production: BW 8@85 BR 8@99 IMF 3@106

A moderate birth weight bull whose daughters should be top replacement females that are moderate and efficient with EPDs ranking him in the top 1% among non-parent Angus bulls for his DMI EPD, top 2% for \$Energy Value, and top 20% for BW EPD. A maternal brother sold in the 2015 Sale to the Sletten Ranch of Peerless, Montana and another sold in the 2014 Sale to Donald Jensen of Ulen, Minnesota.

91 **Wilde's Executive 7193**
 Birth Date: 03/22/21 Bull: AAA *20249532 Freeze Brand: 7193

EPDS	
CED	+7
BW	-.3
WW	+51
YW	+81
M	+18
Doc	+8
\$W	+55
\$B	+91
\$C	+186

*Sinclair Black Iron 7UR26 *Sinclair Exactly 4U2
 Sinclair Erica 2FE2 8BT12

Sinclair Executive 9UF3 AAA *19472545
 N Bar Emulation Ext V722
 #+Sinclair Lady Ida 8XV12 C52 N Bar Lady Ida Z1453
 AVF Priority 0413 #*SAV Priority 7283
 #AVF Sara 5030

Wilde's Elga 7193 AAA 19001723
 *Monarch Objective U466
 #Wilde's U466 Traveler 2155 Wilde's 124 Traveler 937
 BW: 90 WW: 668

Dam's Production: Cl 3@363 BW 3@84 WR 3@103 YR 2@108

A pedigree that blends longevity and fertility from the Sinclair Lady Ida cow family and the Elga cow family. EPDs place this bull in the top 2% among non-parent Angus bulls for his \$Energy Value, top 20% for BW EPD and DMI EPD, and top 25% for Angle EPD. A maternal sister sold in the 2021 Sale to the Double HH Ranch of Goldthwaite, Texas.

93 **Points West Exquisite 745**
 Birth Date: 03/26/21 Bull: AAA *20265195 Freeze Brand: 745

EPDS	
CED	+8
BW	-1.7
WW	+51
YW	+87
M	+19
Doc	+14
\$W	+54
\$B	+91
\$C	+178

*Sinclair Black Iron 7UR26 *Sinclair Exactly 4U2
 Sinclair Erica 2FE2 8BT12

Sinclair Executive 9UF3 AAA *19472545
 N Bar Emulation Ext V722
 #+Sinclair Lady Ida 8XV12 C52 N Bar Lady Ida Z1453
 #*Mogck Sure Shot #*Mytty In Focus
 Mogck Black Lass 2065

Points West Zara 745 AAA 18777378
 #Mogck Whispering Wind 584
 Mogck Zara 49 Mogck Zara 497
 BW: 76 WW: 613

Dam's Production: BW 3@74 BR 3@88 YR 1@103

Another grandson of the breeds most widely used N Bar Emulation EXT with EPDs placing him in the top 5% among non-parent Angus bulls for his BW EPD, top 10% for \$Energy Value, top 25% for DMI EPD, and top 30% for Fat EPD.

Bred Average EPD's	CED	BW	WW	YW	SC	DOC	Claw	Angle	HP	CEM	Milk	\$EN	Marb	RE	Fat	\$M	\$W	\$F	\$G	\$B	\$C
	+6	+1.2	+59	+105	+83	+17	+0.5	0.49	+11.8	+9	+26	-15	+0.60	+0.60	+0.012	+61	+61	+86	+47	+135	+236

94 **Wilde's Exquisite 1010**
 Birth Date: 04/13/21 Bull: AAA *20249474 Freeze Brand: 1010

#*N Bar Emulation EXT	#Emulation N Bar 5522	EPDS CED +10 BW -1.2 WW +30 YW +65 M +35 Doc +14 \$W +40 \$B +99 \$C +166
	N Bar Primrose 2424	
Sinclair Exquisite 9X6 AAA *19477703		
#+Sinclair K Bty 0P31 V149	#*N Bar Prime Time D806	
JAR Harry Potter 107 972	#N Bar Kinochtry Beauty 4317	
	ALC Package H74P	
	JAR Erica 107	
Wilde's Ms. Joyce 1010 AAA 18297491		
Wilde's 72 Joyce 2143	Wilde's Traveler Bando 72	
	Wilde's Joyce 0126	

BW: 83 WW: 717
 Dam's Production: BW 8@89 WR 8@103

A grandson of the legendary and most widely used sire in Angus history, N Bar Emulation EXT. EPDs place this bull in the top 5% among non-parent Angus bulls for his Milk EPD, top 10% for BW EPD, top 15% for DMI EPD, top 20% for CED EPD, and top 25% for SC EPD. A maternal brother sold in the 2020 Sale to the Dresel Ranch of Circle, Montana.

95 **Kayla's Black Granite 9106**
 Birth Date: 02/13/21 Bull: AAA *20253145 Freeze Brand: 9106

#*Connealy Black Granite	#*Connealy Consensus 7229	EPDS CED +9 BW -.2 WW +49 YW +79 M +34 Doc +16 \$W +68 \$B +86 \$C +202
	#Eura Elga of Conanga 9109	
Wilde's Black Granite 7085 AAA *19574731		
Wilde's Queen 7085	SHF Eminent 46 602	
SHF Eminent 46 602	Wilde's 175 Ms. Queen 4136	
	#*Plattemere Weigh Up K360	
	SHF Newsline Erica 16 221	
Lilly's Eminent 2002 AAA 19628077		
CSA Princess 2002	#+GDAR Game Day 449	
	#CSA 1394 Princess 322	

BW: 71 WW: 601
 Dam's Production: BW 1@71 BR 1@89

A calving ease bull with both Milk and efficiency which is a rare find. EPDs place this bull in the 2% among non-parent bulls for his \$Maternal Weaned Calf Value, top 5% for HP EPD, top 10% for DMI EPD, CEM EPD, Milk EPD, and Claw EPD, top 15% for \$Energy Value, top 20% for BW EPD, and top 30% for CED EPD.

96 **Wilde's Revive 0174**
 Birth Date: 03/25/21 Bull: AAA *20249470 Freeze Brand: 0174

#+*SAV Renown 3439	+Rito 707 of ideal 3407 7075	EPDS CED +9 BW -.7 WW +51 YW +105 M +19 Doc +9 \$W +43 \$B +110 \$C +195
	*SAV Blackcap May 4136	
Janssen Voss Revive 6136 AAA +*18633070		
*SAV Madame Pride 3918	#+*SAV Angus Valley 1867	
+*Southern Imaging 3325	+SAV Madame Pride 8827	
	#Isu Imaging Q 9111	
	GAR Prime Time 2409	
Wilde's 3325 Queen 0174 AAA 16886717		
Wilde's 8005 Queen 6058	#+Boyd New Day 8005	
	Wilde's M135 Queen 4093	

BW: 81 WW: 593
 Dam's Production: BW 9@80 BR 9@96 IMF 2@108

A low birth weight bull whose pedigree is packed with longevity with EPDs placing him in the top 10% among non-parent Angus bulls for his Claw EPD, top 15% for BW EPD and HP EPD, and top 30% for CED EPD and Fat EPD. A maternal brother sold in the 2019 Sale to Chad Klinkhammer of Lengby, Minnesota, another sold in the 2018 Sale to Tim Hockett of Frazee, Minnesota, and a maternal sister was sold to the Lucky 7 Ranch of Bagley, Minnesota in 2013.

ANGUS GSSM

Powered by Neogen GeneSeek

FOR ANGUS. BY ANGUS.

Created by Angus Genetics Inc. (AGI) and powered by Neogen GeneSeek, our sale cattle have been tested with the first DNA profile designed specifically for Angus cattle, Angus GSSM.

Each marker is intentionally chosen from the Angus genome to drive the Angus breed into the future. It offers maximum accuracy for genomically enhanced EPDs at great value. Testing heifer and bull calves ultimately allows you to reap the benefits of faster genetic gain in your commercial herd. With Angus GS, it's all about you, our customer.

Trait	Progeny Equivalents
Calving Ease Direct (CED)	26
Birth Weight (BW)	23
Weaning Weight (WW)	27
Yearling Weight (YW)	23
Dry Matter Intake (DMI)	12
Yearling height (YH)	17
Scrotal Circumference (SC)	15
Docility (DOC)	12
Claw Set (CLAW)	10
Foot Angle (ANGLE)	10
Heifer Pregnancy (HP)	17
Calving Ease Maternal (CEM)	20
Milk	36
Mature Weight (MW)	15
Mature Height (MH)	9
Carcass Weight (CW)	15
Carcass Marbling (MARB)	11
Carcass Ribeye (RE)	17
Carcass Fat (FAT)	14

Make Angus GS work for you at Angus.org/AGI/AngusGS or contact your Neogen GeneSeek representative at (402) 435-0665.



Herbster Genesis 945 Sons



Lot 97

97

Wilde's Genesis 8055

Birth Date: 03/11/21 Bull: AAA *20249534 Freeze Brand: 8055

#+*SAV Seedstock 4838	#+*SAV Registry 2831	<table border="1" style="margin: auto;"> <thead> <tr><th colspan="2">EPDS</th></tr> </thead> <tbody> <tr><td>CED</td><td>+5</td></tr> <tr><td>BW</td><td>+1.7</td></tr> <tr><td>WW</td><td>+57</td></tr> <tr><td>YW</td><td>+94</td></tr> <tr><td>M</td><td>+33</td></tr> <tr><td>Doc</td><td>+25</td></tr> <tr><td>\$W</td><td>+71</td></tr> <tr><td>\$B</td><td>+140</td></tr> <tr><td>\$C</td><td>+247</td></tr> </tbody> </table>	EPDS		CED	+5	BW	+1.7	WW	+57	YW	+94	M	+33	Doc	+25	\$W	+71	\$B	+140	\$C	+247
EPDS																						
CED	+5																					
BW	+1.7																					
WW	+57																					
YW	+94																					
M	+33																					
Doc	+25																					
\$W	+71																					
\$B	+140																					
\$C	+247																					
Herbster Genesis 945 AAA +*19526280	*SAV Blackcap May 4136																					
+*Vintage Rita 5063	#*VAR Discovery 2240																					
<small>ANGUS</small> +*Herbster Sandman 510	+*SJH Complete of 6108 1564																					
	*SAV Pursuit 0160																					
	*RB Lady Standard 305-890																					
Wilde's Forever Lady 8055 AAA 19414301	*Cashin Focus 81																					
Wilde's 81 Forever Lady 3143	+Wilde's Forever Lady 5038																					
	BW: 85 WW: 682																					
Dam's Production: CI 2@365 BW 2@76 BR 2@94 WR 2@106																						

A moderate birth weight son of Herbster Genesis 945 with some of the breeds foundation genetics as well as the most sought-after current genetics. EPDs place this bull in the 10% among non-parent Angus bulls for DMI EPD, Milk EPD, and Claw EPD, top 15% for Marb EPD, top 20% for Doc EPD, Angle EPD, and \$Grid Value, top 25% for \$Wean Value, and top 30% for SC EPD.

98

Points West Genesis 810

Birth Date: 03/05/21 Bull: AAA 20266465 Freeze Brand: 810

#+*SAV Seedstock 4838	#+*SAV Registry 2831	<table border="1" style="margin: auto;"> <thead> <tr><th colspan="2">EPDS</th></tr> </thead> <tbody> <tr><td>CED</td><td>+0</td></tr> <tr><td>BW</td><td>+3.6</td></tr> <tr><td>WW</td><td>+53</td></tr> <tr><td>YW</td><td>+90</td></tr> <tr><td>M</td><td>+23</td></tr> <tr><td>Doc</td><td>+17</td></tr> <tr><td>\$W</td><td>+45</td></tr> <tr><td>\$B</td><td>+106</td></tr> <tr><td>\$C</td><td>+179</td></tr> </tbody> </table>	EPDS		CED	+0	BW	+3.6	WW	+53	YW	+90	M	+23	Doc	+17	\$W	+45	\$B	+106	\$C	+179
EPDS																						
CED	+0																					
BW	+3.6																					
WW	+53																					
YW	+90																					
M	+23																					
Doc	+17																					
\$W	+45																					
\$B	+106																					
\$C	+179																					
Herbster Genesis 945 AAA +*19526280	*SAV Blackcap May 4136																					
+*Vintage Rita 5063	#*VAR Discovery 2240																					
<small>ANGUS</small> Chestnut Sure Shot 54	+*SJH Complete of 6108 1564																					
	#MOGCK Sure Shot																					
	CN Queen Lucy 280																					
CN Ruby Blackbird WJ 810 AAA 19290369	CN Ruby Blackbird 111																					
CN Ruby Blackbird 699	Bussmus PayDay 2610																					
	BW: 93 WW: 714																					
Dam's Production: BW 2@83 WR 2@103 YR 1@103																						

99

Points West Genesis 8114

Birth Date: 03/21/21 Bull: AAA 20273217 Freeze Brand: 8114

#+*SAV Seedstock 4838	#+*SAV Registry 2831	<table border="1" style="margin: auto;"> <thead> <tr><th colspan="2">EPDS</th></tr> </thead> <tbody> <tr><td>CED</td><td>+8</td></tr> <tr><td>BW</td><td>+2.3</td></tr> <tr><td>WW</td><td>+70</td></tr> <tr><td>YW</td><td>+124</td></tr> <tr><td>M</td><td>+20</td></tr> <tr><td>Doc</td><td>+31</td></tr> <tr><td>\$B</td><td>+63</td></tr> <tr><td>\$B</td><td>+125</td></tr> <tr><td>\$C</td><td>+223</td></tr> </tbody> </table>	EPDS		CED	+8	BW	+2.3	WW	+70	YW	+124	M	+20	Doc	+31	\$B	+63	\$B	+125	\$C	+223
EPDS																						
CED	+8																					
BW	+2.3																					
WW	+70																					
YW	+124																					
M	+20																					
Doc	+31																					
\$B	+63																					
\$B	+125																					
\$C	+223																					
Herbster Genesis 945 AAA +*19526280	*SAV Blackcap May 4136																					
+*Vintage Rita 5063	#*VAR Discovery 2240																					
<small>ANGUS</small> #*Musgrave Big Sky	+*SJH Complete of 6108 1564																					
	#+*Connealy Earnan 076E																					
	SAV Primrose 7861																					
Chestnut Monica 8114 AAA 19290421	HF Untapped 58Z																					
Chestnut Monica 425	#Chestnut Monica 221																					
	BW: 82 WW: 586																					
Dam's Production: BW 2@77 BR 2@97 WR 2@101																						

A Herbster Genesis 945 son who is complete and smooth made with his EPDs placing him in the top 10% among non-parent Angus bulls for his DMI EPD, top 25% for Fat EPD, and top 30% for SC EPD. A maternal sister sold in the 2021 Sale to the Double HH Ranch of Goldthwaite, Texas.

A moderate birth weight son of Herbster Genesis 945 who is a grandson of the all-time great SAV Blackcap May 4136. EPDs rank this bull in the top 3% among non-parent Angus bulls for his SC EPD and Doc EPD, top 10% for CEM EPD, top 20% for WW EPD and YW EPD, and top 30% for Marb EPD.

Bred Average EPD's	CED	BW	WW	YW	SC	DOC	Claw	Angle	HP	CEM	Milk	\$EN	Marb	RE	Fat	\$M	\$W	\$F	\$G	\$B	\$C
	+6	+1.2	+59	+105	+83	+17	+0.5	0.49	+11.8	+9	+26	-15	+0.60	+0.60	+0.012	+61	+61	+86	+47	+135	+236

Wilde's 4372 Bragging Rights 4115 Sons

100 Wilde's Bragging 4170

Birth Date: 03/17/21 Bull: AAA *20249492 Freeze Brand: 4170

+*44 Bragging Rights 4372 #*VAR Discovery 2240 +*44 Ruby 2357 Wilde's 4372 Bragging 4115 AAA *18996233 #+*Wilde's 6175 Mabel's Focus 4115 #*S Chisum 6175 ANGLUS #Wilde's Mabel's Focus 5042 Trask Traveler 925 #Connealy 044 062 Trask Torrie 403 Wilde's 925 Ms. Stock 4170 AAA 17991908 Wilde's EXT Ms. Stock 8157 #*N Bar Emulation EXT YAF Miss Stockman 813 BW: 90 WW: 706	EPDS CED +5 BW +1.0 WW +56 YW +101 M +22 Doc +20 \$W +53 \$B +141 \$C +237	
--	--	--

Dam's Production: CI 6@364 BW 6@88 WR 5@105 YR 3@105

A highly maternal pedigree that balances both growth and carcass genetics. Both the Mabel and the Zara cow families have excelled here at Wilde Angus and their influence can be seen all thru out the sale offering today. EPD's place this bull in the top 5% among non-parent Angus bulls for his CEM EPD, top 25% for Fat EPD and \$Feedlot EPD, and top 30% for HP EPD. A maternal sister sold in the 2021 Sale to Roy Gross of Hines, Minnesota, and another maternal sister sold to the Lewis Ranch of Bagley, Minnesota in the 2018 Sale. A maternal brother sold in the 2020 Sale to Dale Vogt of Bemidji, Minnesota and another in the 2017 Sale to Sean Jones of Billings, Montana.

101 Wilde's Bragging 7018

Birth Date: 03/16/21 Bull: AAA *20249517 Freeze Brand: 7018

+*44 Bragging Rights 4372 #*VAR Discovery 2240 +*44 Ruby 2357 Wilde's 4372 Bragging 4115 AAA *18996233 #+*Wilde's 6175 Mabel's Focus 4115 #*S Chisum 6175 ANGLUS #Wilde's Mabel's Focus 5042 Circle J Bullseye 1510 #*Mogck Bullseye Circle J Lass 0814 Wilde's Elga 7018 AAA 19001712 Wilde's Ms. Entense 1139 Trask Traveler 925 Wilde's Ms. Entense 9045 BW: 77 WW: 664	EPDS CED +12 BW -1.2 WW +59 YW +97 M +37 Doc +28 \$W +85 \$B +131 \$C +251	
--	--	--

Dam's Production: BW 3@80 BR 3@97 WR 3@100 YR 1@101

Calving ease combined with docility and efficiency are some of the traits of this son of Wilde's 4372 Bragging 4115 and whose EPDs place this bull in the top 3% among non-parent Angus bulls for his Milk EPD, top 10% for CED EPD, BW EPD, Doc EPD, \$Maternal Weaned Calf Value, and \$Wean Value, top 20% for \$Energy Value, and top 30% for DMI EPD and Marb EPD.

102 Kayla's Bragging 4165

Birth Date: 04/17/21 Bull: AAA 20249491 Freeze Brand: 4165

+*44 Bragging Rights 4372 #*VAR Discovery 2240 +*44 Ruby 2357 Wilde's 4372 Bragging 4115 AAA *18996233 #+*Wilde's 6175 Mabel's Focus 4115 #*S Chisum 6175 ANGLUS #Wilde's Mabel's Focus 5042 *Sinclair Added Value 8PV50 #+*Sinclair Net Present Value *N Bar Enchantress SCC 2J7 Kayla's Traveler 4165 AAA #18092800 Kayla's 3414 Ms. Trav 8122 +Fairview Bandolier 3414 +Wilde's Ms. Traveler 1194 BW: 91 WW: 702	EPDS CED +7 BW +.2 WW +53 YW +86 M +24 Doc +21 \$W +60 \$B +112 \$C +218	
---	--	--

Dam's Production: BW 6@87 WR 6@107 YR 4@100

A well-balanced bull whose dam has earned Pathfinder status for her outstanding production record. Look for this bull to sire some great females with EPDs placing him in the top 15% among non-parent Angus bulls for his \$Energy Value, top 25% for DMI EPD and \$Maternal Weaned Calf Value, and top 30% for BW EPD. Maternal brothers sold in the 2020 and 2019 Sales to Mitch Mystic of Tenstrike, Minnesota, and another sold in the 2018 Sale to Andrew Hinrichs of Fergas Falls, Minnesota.

103 Wilde's Bragging 7072

Birth Date: 03/22/21 Bull: AAA *20249522 Freeze Brand: 7072

+*44 Bragging Rights 4372 #*VAR Discovery 2240 +*44 Ruby 2357 Wilde's 4372 Bragging 4115 AAA *18996233 #+*Wilde's 6175 Mabel's Focus 4115 #*S Chisum 6175 ANGLUS #Wilde's Mabel's Focus 5042 +*Laffin's Wampum 1305 #*Barstow Cash Laffin's Galaxie 8242 Wilde's Forever Lady 7072 AAA *19001779 Wilde's 0163 Forever 4064 +Herbster C C & 7 0163 Wilde's 6210 Forever 2094 BW: 92 WW: 685	EPDS CED +10 BW +1.9 WW +64 YW +112 M +26 Doc +30 \$W +67 \$B +161 \$C +280	
--	---	--

Dam's Production: BW 3@79 BR 3@98 WR 3@102 YR 1@101

EPDs rank in the top 2% among non-parent Angus bulls for his CEM EPD, top 4% for \$Feedlot Value, top 5% for Doc EPD, top 15% for DMI EPD, SC EPD, CW EPD, and \$Combined Value, top 20% for CED EPD and \$Beef Value, and top 25% for \$Maternal Weaned Calf Value. A well-balanced pedigree with maternal, fertility, growth, and longevity. A maternal sister sold in the 2021 to Doug Disterhaupt of Thief River Falls, Minnesota.

104 Wilde's Bragging 5142

Birth Date: 03/27/21 Bull: AAA *20249498 Freeze Brand: 5142

+*44 Bragging Rights 4372 #*VAR Discovery 2240 +*44 Ruby 2357 Wilde's 4372 Bragging 4115 AAA *18996233 #+*Wilde's 6175 Mabel's Focus 4115 #*S Chisum 6175 ANGLUS #Wilde's Mabel's Focus 5042 #BCC Bushwacker 41-93 #Paramont Ambush 2172 RC Anita T Bando 918903 Wilde's Ms. Rita 5142 AAA 18317080 Wilde's U466 Rita 2016 *Monarch Objective U466 +Wilde's Rita 228 BW: 85 WW: 664	EPDS CED +5 BW +.8 WW +65 YW +115 M +28 Doc +28 \$W +71 \$B +152 \$C +260	
---	---	--

Dam's Production: BW 4@74 BR 4@90

This bull should be a calving ease sire as he is backed by generations of low birth weights with 15 calves averaging a birth weight of 77 pounds between the dam, maternal grandam, and maternal 3rd dam. EPDs place him in the top 10% among non-parent Angus bulls for his Doc EPD, top 15% for HP EPD, top 20% for Marb EPD, top 25% for \$Wean Value and \$Grid Value, and top 30% for Milk EPD, CW EPD, \$Feedlot Value, \$Beef Value, and \$Combined Value. A maternal sister sold in the 2019 to the John Gilbertson Family of Puposki, Minnesota and another sold in 2018 to Roy Gross of Hines, Minnesota.

105 Wilde's Discovery 4144

Birth Date: 04/10/21 Bull: AAA *20249488 Freeze Brand: 4144

PALM Discovery 5032 #*VAR Discovery 2240 PALM Blackbird Lou 201 Wilde's 5032 Discovery 5145 AAA *19574714 #Wilde's Ms. Queen 5145 Trask Traveler 925 ANGLUS #Wilde's X344 Queen 2028 *Sinclair Added Value 8PV50 #+*Sinclair Net Present Value *N Bar Enchantress SCC 2J7 Wilde's 8PV50 Ms. Elba 4144 AAA #17991952 Wilde's 004 Elba 7130 #SAV 8180 Traveler 004 Wilde's 3144 Elba 5052 BW: 108 WW: 740	EPDS CED +6 BW +2.5 WW +64 YW +122 M +34 Doc +8 \$W +69 \$B +145 \$C +249	
---	---	--

Dam's Production: CI 6@368 BW 6@100 WR 6@115 YR 4@111

A powerful cow making sire that is sure to add pounds to his offspring stemming from the high growth sire Wilde's 5032 Discovery 5145 and the Pathfinder dam Wilde's 8PV50 Ms. Elba 4144. EPDs rank in the top 10% among non-parent Angus bulls for Milk EPD and \$Feedlot Value, top 15% for HP EPD, CEM EPD and CW EPD, top 20% for Fat EPD, top 25% for YW EPD, and top 30% for SC EPD and \$Wean Value. A maternal brother sold in the 2021 Sale to Mike Rongstad of Bismarck, North Dakota and two brothers sold in the 2018 and 2019 Sales to Alroy Lewis of Bagley, Minnesota.

Bred Average EPD's	CED	BW	WW	YW	SC	DOC	Claw	Angle	HP	CEM	Milk	\$EN	Marb	RE	Fat	\$M	\$W	\$F	\$G	\$B	\$C
	+6	+1.2	+59	+105	+83	+17	+0.5	0.49	+11.8	+9	+26	-15	+0.60	+0.60	+0.012	+61	+61	+86	+47	+135	+236

Ridl Roughrider 936 Sons

106 **Wilde's Roughrider 2158**
 Birth Date: 03/16/21 Bull: AAA 20252322 Freeze Brand: 2158

*Vermilion Roughrider	#SAV Privilege 3030	EPDS
	#Vermilion Blackette 3139	
Ridl Roughrider 936 AAA 19423180		CED +4
#Vermilion Lass 0203	HARB Cowcutta 776 JH	BW +2.4
ANGUS	Vermilion Lass 3016	WW +62
#Wilde's Armor 6210	#*Mytty In Focus	YW +111
	Wilde's 8005 Elga 6210	M +20
Wilde's 6210 Emma 2158 AAA #17412002		Doc +12
#Wilde's Emma Exacto 8158	Three Trees Exacto 1884	\$W +59
	Wilde's 901 Emma 5007	\$B +116
	BW: 90 WW: 692	\$C +224

Dam's Production: CI 8@360 BW 8@80 BR 8@94 WR 8@102



Lot 106

A moderate birth weight bull in a complete, moderate-frame, bull out of a highly productive Pathfinder Armor daughter and Pathfinder granddam. EPDs rank this bull in the top 10% among non-parent Angus bulls for Angle EPD and Fat EPD, top 15% for \$Energy Value, top 20% for \$Maternal Weaned Calf Value, and top 30% for Claw EPD. A maternal brother sold in the 2020 Sale to Mark Arnold of Hinesdale, Montana.

107 **Wilde's Roughrider 6033**
 Birth Date: 03/21/21 Bull: AAA 20252336 Freeze Brand: 6033

*Vermilion Roughrider	#SAV Privilege 3030	EPDS
	#Vermilion Blackette 3139	
Ridl Roughrider 936 AAA 19423180		CED +9
#Vermilion Lass 0203	HARB Cowcutta 776 JH	BW -.2
ANGUS	Vermilion Lass 3016	WW +59
#*Basin Excitement	+Basin Expedition R156	YW +101
	Basin Lady S532 AK	M +30
Wilde's 1147 FroeverLady 6033 AAA #18632547		Doc +20
Wilde's Ms. Forever Lady 1147	JAR Aberdeen 229 939	\$W +74
	Wilde's Ms. Forever Lady 9141	\$B +99
	BW: 85 WW: 611	\$C +202

Dam's Production: CI 4@368 BW 4@84 WR 4@103 YR 2@105



Vermilion Roughrider
 Grand sire of Lots 106-108

A moderate birth weight grandson of Vermilion Roughrider and out of a Pathfinder dam stemming from the great Forever Lady cow family. EPD's rank this bull in the top 15% among non-parent Angus bulls for Fat EPD, top 20% for BW EPD, Milk EPD, \$Maternal Weaned Calf Value and \$Wean Value, top 25% for \$Energy Value, and top 30% for CED EPD. A maternal brother sold in the 2021 Sale to the 33 Ranch of Backus, Minnesota.

108 **Points West Roughrider 7053**
 Birth Date: 03/26/21 Bull: AAA *20273128 Freeze Brand: 7053

*Vermilion Roughrider	#SAV Privilege 3030	EPDS
	#Vermilion Blackette 3139	
Ridl Roughrider 936 AAA 19423180		CED +2
#Vermilion Lass 0203	HARB Cowcutta 776 JH	BW +2.5
ANGUS	Vermilion Lass 3016	WW +73
+*Lafin's Wampum 1305	#*Barstow Cash	YW +127
	Lafin's Galaxie 8242	M +22
Kayla's Mabel 7053 AAA 19011966		Doc +21
Kayla's 1029 Ms. Mabel 3183	SVA New Testament 1029	\$W +67
	+Wilde's L309 Mabel 7205	\$B +151
	BW: 104 WW: 631	\$C +250

Dam's Production: BW 1@104 BR 1@100 WR 1@100



Lot 108

EPDs rank this bull in the top 5% among non-parent Angus bulls for his \$Feedlot Value, top 15% for WW EPD, CW EPD, and Fat EPD, top 20% for YW EPD, top 25% for RADG EPD, and top 30% for \$Beef Value. A bull who combines the growth and stretch with moderate milk and above breed average RE.

Bred Average EPD's	CED	BW	WW	YW	SC	DOC	Claw	Angle	HP	CEM	Milk	\$EN	Marb	RE	Fat	\$M	\$W	\$F	\$G	\$B	\$C
	+6	+1.2	+59	+105	+83	+17	+0.5	0.49	+11.8	+9	+26	-15	+0.60	+0.60	+0.012	+61	+61	+86	+47	+135	+236



Lot 109

109 Kayla's American Prince 2002
 Birth Date: 03/20/21 Bull: PENDING Freeze Brand: 2002

+*SAV President 6847	#+*Coleman Charlo 0256	Sire's EPDS	Dam's EPDS
SAV America 8018 AAA +*19249580	*SAV Blackcap May 4136	CED +0	CED +6
SAV Madame Pride 0075	#+SAF 598 Bando 5175	BW +4.5	BW +1.3
ANGUS 33 #+GDAR Game Day 449	SAV Madame Pride 8264	WW +81	WW +45
CSA Princess 2002 AAA 17325408	#+Boyd New Day 8005	YW +134	YW +82
#CSA Princess 1394	#GDAR Miss Wix 474	M +19	M +25
	#Bon View Bando 1394	Doc +31	Doc +13
	#CSA Prodigy Princess 020	\$W +66	\$W +50
		\$B +135	\$B +117
		\$C +239	\$C +224

BW: 91 WW: 636
 Dam's Production: BW 6@84 BR 6@100 WR 6@102 YR 4@100 IMF 1@116 RE 1@107 Fat 1@82

A clean fronted, long-bodied bull out of the record setting SAV America 8018 who sold for \$1.51 million to Herbster Angus. Add pounds, length and natural thickness to your calf crop with Kayla's American Prince 2002. A maternal brother sold in the 2021 Sale to the Circle C Ranch of Wayne, Oklahoma.

110 Wilde's American Stock 2132
 Birth Date: 03/24/21 Bull: AAA 20255982 Freeze Brand: 2132

+*SAV President 6847	#+*Coleman Charlo 0256	EPDS
SAV America 8018 AAA +*19249580	*SAV Blackcap May 4136	CED +2
SAV Madame Pride 0075	#+SAF 598 Bando 5175	BW +3.4
ANGUS 33 *Cashin Focus 81	SAV Madame Pride 8264	WW +62
Wilde's 81 Ms. Stock 2132 AAA 17411996	#*Mytty In Focus	YW +105
Wilde's EXT Ms. Stock 8157	Wilde's 004 Forever 6070	M +19
	#*N Bar Emulation EXT	Doc +21
	YAF Miss Stockman 813	\$W +53
		\$B +114
		\$C +192

BW: 100 WW: 733
 Dam's Production: CI 8@359 BW 8@80 BR 8@94 WR 8@104 YR 3@107



Lot 110

Another powerful bull to invest your "American Stock" in. Performance, growth with a quiet temperament and the genetics of the highly productive Zara cow family. EPDS place this bull in the top 10% among non-parent Angus bulls for his Fat EPD, top 15% for RE EPD, top 20% for Angle EPD, and top 30% for SC EPD. A maternal brother sold in the 2020 Sale to the Dresel Ranch of Circle, Montana and another sold in the 2017 Sale to Roger Anderson of Hillsboro, North Dakota. A 3/4 brother sells as Lot 111.

Bred Average EPD's	CED	BW	WW	YW	SC	DOC	Claw	Angle	HP	CEM	Milk	SEN	Marb	RE	Fat	\$M	\$W	\$F	\$G	\$B	\$C
	+6	+1.2	+59	+105	+83	+17	+0.5	0.49	+11.8	+9	+26	-15	+0.60	+0.60	+0.012	+61	+61	+86	+47	+135	+236



Lot 111

111 **Wilde's American Cash 4118**
 Birth Date: 03/22/21 Bull: AAA 20265968 Freeze Brand: 4118

+*SAV President 6847	#+*Coleman Charlo 0256	<table border="1"> <thead> <tr><th colspan="2">EPDS</th></tr> </thead> <tbody> <tr><td>CED</td><td>+1</td></tr> <tr><td>BW</td><td>+4.2</td></tr> <tr><td>WW</td><td>+57</td></tr> <tr><td>YW</td><td>+97</td></tr> <tr><td>M</td><td>+31</td></tr> <tr><td>Doc</td><td>+15</td></tr> <tr><td>\$W</td><td>+58</td></tr> <tr><td>\$B</td><td>+128</td></tr> <tr><td>\$C</td><td>+220</td></tr> </tbody> </table>	EPDS		CED	+1	BW	+4.2	WW	+57	YW	+97	M	+31	Doc	+15	\$W	+58	\$B	+128	\$C	+220
EPDS																						
CED	+1																					
BW	+4.2																					
WW	+57																					
YW	+97																					
M	+31																					
Doc	+15																					
\$W	+58																					
\$B	+128																					
\$C	+220																					
SAV America 8018 AAA +*19249580	*SAV Blackcap May 4136																					
SAV Madame Pride 0075	#+SAF 598 Bando 5175																					
ANGUS 88 SAV Madame Pride 8264	SAV Madame Pride 8264																					
*Cashin Focus 81	#*Mytty In Focus																					
	Wilde's 004 Forever 6070																					
Wilde's Cashin 4118 AAA 18040739																						
Wilde's 2064 Miss Rito 6169	+SAV 5175 Bando 2064 T																					
	+Wilde's 726g Rito 3009																					
	BW: 104 WW: 640																					
Dam's Production: CI 6@368 BW 6@76 BR 6@91 IMF 1@134																						

A true calving ease bull with EPDs placing him in the top 1% among non-parent Angus bulls for his CED EPD, BW EPD and CEM EPD, top 15% for Milk EPD and top 30% for Angle EPD. Another bull where longevity and maternal strength are the backbone of his pedigree. A great combination of performance and maternal genetics in an eye-appealing individual. A maternal brother sold in the 2021 Sale to Roy Gross of Hines, Minnesota and another sold in the 2017 Sale to Dan Riewer of Bagley, Minnesota. A 3/4 brother sells as Lot 110.

112 **Wilde's American Armor 2131**
 Birth Date: 03/21/21 Bull: AAA 20255980 Freeze Brand: 2131

+*SAV President 6847	#+*Coleman Charlo 0256	<table border="1"> <thead> <tr><th colspan="2">EPDS</th></tr> </thead> <tbody> <tr><td>CED</td><td>-3</td></tr> <tr><td>BW</td><td>+3.8</td></tr> <tr><td>WW</td><td>+65</td></tr> <tr><td>YW</td><td>+110</td></tr> <tr><td>M</td><td>+23</td></tr> <tr><td>Doc</td><td>+32</td></tr> <tr><td>\$W</td><td>+60</td></tr> <tr><td>\$B</td><td>+131</td></tr> <tr><td>\$C</td><td>+237</td></tr> </tbody> </table>	EPDS		CED	-3	BW	+3.8	WW	+65	YW	+110	M	+23	Doc	+32	\$W	+60	\$B	+131	\$C	+237
EPDS																						
CED	-3																					
BW	+3.8																					
WW	+65																					
YW	+110																					
M	+23																					
Doc	+32																					
\$W	+60																					
\$B	+131																					
\$C	+237																					
SAV America 8018 AAA +*19249580	*SAV Blackcap May 4136																					
SAV Madame Pride 0075	#+SAF 598 Bando 5175																					
ANGUS 88 SAV Madame Pride 8264	SAV Madame Pride 8264																					
#Wilde's Armor 6210	#*Mytty In Focus																					
	Wilde's 8005 Elga 6210																					
Wilde's Ms. Armor 2131 AAA 17598143																						
Wilde's 8554 Payweight 8140	+Basin Payweight 8554																					
	#+Wilde's Ms. Everelda 1190																					
	BW: 110 WW: 699																					
Dam's Production: BW 7@85 BR 7@99 WR 7@102 YR 5@104 IMF 1@100 RE 1@100																						

113 **Points West American Boy 448**
 Birth Date: 03/23/21 Bull: AAA 20273122 Freeze Brand: 448R

+*SAV PResident 6847	#+*Coleman Charlo 0256	<table border="1"> <thead> <tr><th colspan="2">EPDS</th></tr> </thead> <tbody> <tr><td>CED</td><td>I-1</td></tr> <tr><td>BW</td><td>I+2.6</td></tr> <tr><td>WW</td><td>I+63</td></tr> <tr><td>YW</td><td>I+120</td></tr> <tr><td>M</td><td>I+22</td></tr> <tr><td>Doc</td><td>—</td></tr> <tr><td>\$W</td><td>+51</td></tr> <tr><td>\$B</td><td>—</td></tr> <tr><td>\$C</td><td>—</td></tr> </tbody> </table>	EPDS		CED	I-1	BW	I+2.6	WW	I+63	YW	I+120	M	I+22	Doc	—	\$W	+51	\$B	—	\$C	—
EPDS																						
CED	I-1																					
BW	I+2.6																					
WW	I+63																					
YW	I+120																					
M	I+22																					
Doc	—																					
\$W	+51																					
\$B	—																					
\$C	—																					
SAV America 8018 AAA +*19249580	*SAV Blackcap May 4136																					
SAV Madame Pride 0075	#+SAF 598 Bando 5175																					
ANGUS 88 SAV Madame Pride 8264	SAV Madame Pride 8264																					
#*EXAR Upshot 0562B	#*Sitz Upward 307R																					
	#+EXAR Barbara T020																					
Bar J Blackcap 1148-448 AAA 18055635																						
#LaGrand Blackcap 1148	#+*Rito Revenue 5M2 of 2536 Pre																					
	LaGrand Blackcap 7810																					
	BW: 79 WW: 600																					
Dam's Production: CI 4@343 BW 4@84 BR 4@97																						

A standout bull Wilde's American Armor 2131 is a long, deep, and packed full of red meat who is sure add pounds to his offspring and he is backed by a consistent producing Wilde's Armor 6210 daughter. EPDs place this bull in the top 2% among non-parent Angus bulls for his Doc EPD, top 10% for Claw EPD and Angle EPD, top 20% for DMI EPD, top 25% for RE EPD, and top 30% for Fat EPD. A maternal brother sold in the 2021 Sale to the Sletten Ranch of Peerless, Montana, another sold in the 2020 Sale to Mike Rogstad of Bismarck, North Dakota, and another sold in the 2017 Sale to Mike Haugen of Bagley, Minnesota. Two maternal sisters have sold in previous sales to Mike Rogstad of Bismarck, North Dakota and to the John Gilbertson Family of Puposky, Minnesota.

A light birth weight bull out of the high performance SAV America 8018 combined with an EXAR Upshot 0562B daughter. EPDs rank this bull in the top 25% among non-parent Angus bulls for his YW EPD.

Bred Average EPD's	CED	BW	WW	YW	SC	DOC	Claw	Angle	HP	CEM	Milk	\$EN	Marb	RE	Fat	\$M	\$W	\$F	\$G	\$B	\$C
	+6	+1.2	+59	+105	+83	+17	+0.5	0.49	+11.8	+9	+26	-15	+0.60	+0.60	+0.012	+61	+61	+86	+47	+135	+236

Herbster Manager 9125 Sons

114
Wilde's Manager 6190

Birth Date: 04/14/21 Bull: AAA *20252133 Freeze Brand: 6190

+*SAV Governor 6844	#+*Coleman Charlo 0256	<table border="1" style="margin: 0 auto;"> <thead> <tr><th colspan="2">EPDS</th></tr> </thead> <tbody> <tr><td>CED</td><td>-3</td></tr> <tr><td>BW</td><td>+3.4</td></tr> <tr><td>WW</td><td>+70</td></tr> <tr><td>YW</td><td>+120</td></tr> <tr><td>M</td><td>+32</td></tr> <tr><td>Doc</td><td>+28</td></tr> <tr><td>\$W</td><td>+75</td></tr> <tr><td>\$B</td><td>+135</td></tr> <tr><td>\$C</td><td>+260</td></tr> </tbody> </table>	EPDS		CED	-3	BW	+3.4	WW	+70	YW	+120	M	+32	Doc	+28	\$W	+75	\$B	+135	\$C	+260
EPDS																						
CED	-3																					
BW	+3.4																					
WW	+70																					
YW	+120																					
M	+32																					
Doc	+28																					
\$W	+75																					
\$B	+135																					
\$C	+260																					
	*SAV Blackcap May 4136																					
Herbster Manager 9125 AAA 19526277																						
+SAV Blackcap May 7812	#*Diamond in the Rough																					
<small>ANGUS</small>	#+*SAV Blackcap May 1808																					
WK Identity 2070	#*Koupal's B&B Identity																					
	WK Blackbird 6467																					
Wilde's 8058 Ms. Barb 6190 AAA #18617317																						
Wilde's 4207 Ms. Barb 8058	+EF 338 4207																					
	Wilde's 9007 Barbara 4126																					
	BW: 98 WW: 760																					
Dam's Production: CI 4@372 BW 4@88 WR 4@109 YR 1@105																						

A good-footed, thick-bodied son of the growthy Herbster Manager 9125 blended with the highly productive genetics of the Pathfinder dam Wilde's 8058 Ms. Barb 6190. This bull reads with a great set of EPDs placing him in the top 2% among non-parent Angus bulls for his Angle EPD, top 4% for RE EPD, top 5% for \$Maternal Weaned Calf Value, top 10% for Doc EPD and Fat EPD, top 15% for Milk EPD, CW EPD, and \$Feedlot Value, top 20% for WW EPD, Claw EPD, and \$Wean Value, top 25% for YW EPD, DMI EPD, and top 30% for RADG EPD and \$Combined Value. A maternal brother sold in the 2021 Sale to Gary Whitnabe, Northome MN.

117
Wilde's Manager 6006

Birth Date: 03/19/21 Bull: AAA *20252333 Freeze Brand: 6006

+*SAV Governor 6844	#+*Coleman Charlo 0256	<table border="1" style="margin: 0 auto;"> <thead> <tr><th colspan="2">EPDS</th></tr> </thead> <tbody> <tr><td>CED</td><td>-5</td></tr> <tr><td>BW</td><td>+4.1</td></tr> <tr><td>WW</td><td>+53</td></tr> <tr><td>YW</td><td>+99</td></tr> <tr><td>M</td><td>+43</td></tr> <tr><td>Doc</td><td>+22</td></tr> <tr><td>\$W</td><td>+61</td></tr> <tr><td>\$B</td><td>+113</td></tr> <tr><td>\$C</td><td>+203</td></tr> </tbody> </table>	EPDS		CED	-5	BW	+4.1	WW	+53	YW	+99	M	+43	Doc	+22	\$W	+61	\$B	+113	\$C	+203
EPDS																						
CED	-5																					
BW	+4.1																					
WW	+53																					
YW	+99																					
M	+43																					
Doc	+22																					
\$W	+61																					
\$B	+113																					
\$C	+203																					
	*SAV Blackcap May 4136																					
Herbster Manager 9125 AAA 19526277																						
+SAV Blackcap May 7812	#*Diamond in the Rough																					
<small>ANGUS</small>	#+*SAV Blackcap May 1808																					
+HF C C & 7 175	#*SydGen C C & 7																					
	+WhispPines Lucy 7007																					
Wilde's 0126 Ms. Emma 6006 AAA #18617294																						
Wilde's 7025 Emma 0126	+Southern 036 New Design 7025																					
	Wilde's 2064 Emma 3065																					
	BW: 107 WW: 710																					
Dam's Production: CI 4@362 BW 4@94 WR 4@108 YR 2@103																						

Great Angus females are the backbone of this bull including SAV Blackcap May 4136 who has over Ten Million in progeny sales and the Pathfinder dam Wilde's 0126 Ms. Emma 6006 who records 4 calves with a nursing ratio of 108! EPDs place this bull in the top 1% of the breed among non-parent Angus bulls for his Milk EPD and Fat EPD, top 10% for Angle EPD, top 15% for RE EPD, top 20% for RE EPD, top 25% for HP EPD and Claw EPD, and top 30% for DMI EPD and Doc EPD.

115
Wilde's Manager 8076

Birth Date: 03/14/21 Bull: PENDING Freeze Brand: 8076

+*SAV Governor 6844	#+*Coleman Charlo 0256		
	*SAV Blackcap May 4136	Sire's EPDS	Dam's EPDS
Herbster Manager 9125 AAA 19526277		CED -10	CED +9
+SAV Blackcap May 7812	#*Diamond in the Rough	BW +6.2	BW +6
<small>ANGUS</small>	#+*SAV Blackcap May 1808	WW +77	WW +66
#*VAR Discovery 2240	#*AAR Ten X 7008 SA	YW +143	YW +124
	+*Deer Valley Rita 0308	M +32	M +34
Wilde's Elga 8076 AAA 19414318		Doc +22	Doc +20
+Wilde's 1347 Ms. Elga 3250	+Pine Creek Traveler 124-1347	\$W +68	\$W +78
	Wilde's 8005 Elga 6210	\$B +127	\$B +141
	BW: 91 WW: 675	\$C +214	\$C +234
Dam's Production: BW 1@91 WR 1@100			

A bull who should sire some offspring that are growthy. Stemming from the powerful Herbster Manager 9125 combined with the genetics of VAR Discovery 2240 known for his growth, excellent maternal value and elite carcass merit.

118
Wilde's Manager 4012

Birth Date: 03/19/21 Bull: PENDING Freeze Brand: 4012

+*SAV Governor 6844	#+*Coleman Charlo 0256		
	*SAV Blackcap May 4136	Sire's EPDS	Dam's EPDS
Herbster Manager 9125 AAA 19526277		CED -10	CED +8
+SAV Blackcap May 7812	#*Diamond in the Rough	BW +6.2	BW +2
<small>ANGUS</small>	#+*SAV Blackcap May 1808	WW +77	WW +62
#*Wilde's Objective 4126	#*SS Objective T510 0T26	YW +143	YW +103
	+Wilde's Mabel's Focus 5042	M +32	M +30
Wilde's 4126 Enecho 4012 AAA #17991858		Doc +22	Doc -2
Wilde's S550 Enecho 0192	+Southern Ever Entense S550	\$W +68	\$W +68
	Wilde's 3414 Enecho 6223	\$B +127	\$B +148
	BW: 110 WW: 704	\$C +214	\$C +241
Dam's Production: CI 6@368 BW 6@95 WR 6@110			

A powerful bull that is sure to add pounds to his offspring stemming from the infamous flush of Coleman Charlo 0256 and SAV Blackcap May 4136.

116
Wilde's Manager 6147

Birth Date: 03/30/21 Bull: AAA *20252339 Freeze Brand: 6147

+*SAV Governor 6844	#+*Coleman Charlo 0256	<table border="1" style="margin: 0 auto;"> <thead> <tr><th colspan="2">EPDS</th></tr> </thead> <tbody> <tr><td>CED</td><td>-8</td></tr> <tr><td>BW</td><td>+6.3</td></tr> <tr><td>WW</td><td>+82</td></tr> <tr><td>YW</td><td>+143</td></tr> <tr><td>M</td><td>+20</td></tr> <tr><td>Doc</td><td>+16</td></tr> <tr><td>\$W</td><td>+57</td></tr> <tr><td>\$B</td><td>+139</td></tr> <tr><td>\$C</td><td>+217</td></tr> </tbody> </table>	EPDS		CED	-8	BW	+6.3	WW	+82	YW	+143	M	+20	Doc	+16	\$W	+57	\$B	+139	\$C	+217
EPDS																						
CED	-8																					
BW	+6.3																					
WW	+82																					
YW	+143																					
M	+20																					
Doc	+16																					
\$W	+57																					
\$B	+139																					
\$C	+217																					
	*SAV Blackcap May 4136																					
Herbster Manager 9125 AAA 19526277																						
+SAV Blackcap May 7812	#*Diamond in the Rough																					
<small>ANGUS</small>	#+*SAV Blackcap May 1808																					
+*Lafin's Wampum 1305	#*Barstow Cash																					
	Lafin's Galaxie 8242																					
Wilde's 4178 Ms. Stockman 6147 AAA #18617474																						
Wilde's 8PV50 Stockman 4178	*Sinclair Added Value 8PV50																					
	Matt's Ms. Stockman 9085																					
	BW: 111 WW: 699																					
Dam's Production: CI 4@359 BW 4@89																						

A powerful cow bull with maternal strength as well as fertility, longevity and performance greatness. EPDs place this bull in the top 2% among non-parent Angus bulls for his Fat EPD, top 5% for WW EPD and YW EPD, top 10% for RADG EPD, SC EPD, RE EPD, and \$Feedlot Value, and top 15% for CW EPD.



Bred Average EPD's	CED	BW	WW	YW	SC	DOC	Claw	Angle	HP	CEM	Milk	\$EN	Marb	RE	Fat	\$M	\$W	\$F	\$G	\$B	\$C
	+6	+1.2	+59	+105	+83	+17	+0.5	0.49	+11.8	+9	+26	-15	+0.60	+0.60	+0.012	+61	+61	+86	+47	+135	+236

MOGCK Traction 2196 Sons



Lot 119

119 Kayla's Traction 6183
 Birth Date: 03/24/21 Bull: AAA *20249560 Freeze Brand: 6183

#*JMB Traction 292	#*Sitz Top Game 561X	<table border="1"> <thead> <tr><th colspan="2">EPDS</th></tr> </thead> <tbody> <tr><td>CED</td><td>+1</td></tr> <tr><td>BW</td><td>+9</td></tr> <tr><td>WW</td><td>+56</td></tr> <tr><td>YW</td><td>+94</td></tr> <tr><td>M</td><td>+32</td></tr> <tr><td>Doc</td><td>+14</td></tr> <tr><td>\$W</td><td>+69</td></tr> <tr><td>\$B</td><td>+131</td></tr> <tr><td>\$C</td><td>+230</td></tr> </tbody> </table>	EPDS		CED	+1	BW	+9	WW	+56	YW	+94	M	+32	Doc	+14	\$W	+69	\$B	+131	\$C	+230
EPDS																						
CED	+1																					
BW	+9																					
WW	+56																					
YW	+94																					
M	+32																					
Doc	+14																					
\$W	+69																					
\$B	+131																					
\$C	+230																					
	*JMB Emulota 013																					
MOGCK Traction 2196 AAA 18619010	MOGCK Whispering Wind 1297																					
Mogck Miss 510	Mogck Miss 298																					
<small>ANGUS</small> +Wilde's 1347 Traveler 162	+Pine Creek Traveler 124-1347																					
	Wilde's 8005 Elga 6210																					
Kayla's 7206 Ms. Mabel 6183 AAA 18631781	#+*WCC Special Design L309																					
+Wilde's L309 Mabel 7205	+Wilde's Ms. Mabel 1122																					
	BW: 84 WW: 602																					
	Dam's Production: CI 4@353 BW 4@87 YR 1@103																					

A son of the high-performance MOGCK Traction 2196 combined with the highly fertile and efficient cross of Pine Creek Traveler 124-1347 and the Mabel cow family. EPDS rank this bull in the top 2% among non-parent Angus bulls for his DMI EPD, top 15% for Milk EPD, and top 30% for HP EPD and \$Wean Value. A maternal brother sold in the 2020 Sale to Mitch Mystic of Tenstrike, Minnesota.

120 Wilde's Traction 6211
 Birth Date: 03/27/21 Bull: AAA *20249561 Freeze Brand: 6211

#*JMB Traction 292	#*Sitz Top Game 561X	<table border="1"> <thead> <tr><th colspan="2">EPDS</th></tr> </thead> <tbody> <tr><td>CED</td><td>-1</td></tr> <tr><td>BW</td><td>+3.1</td></tr> <tr><td>WW</td><td>+72</td></tr> <tr><td>YW</td><td>+131</td></tr> <tr><td>M</td><td>+27</td></tr> <tr><td>Doc</td><td>+14</td></tr> <tr><td>\$W</td><td>+69</td></tr> <tr><td>\$B</td><td>+152</td></tr> <tr><td>\$C</td><td>+241</td></tr> </tbody> </table>	EPDS		CED	-1	BW	+3.1	WW	+72	YW	+131	M	+27	Doc	+14	\$W	+69	\$B	+152	\$C	+241
EPDS																						
CED	-1																					
BW	+3.1																					
WW	+72																					
YW	+131																					
M	+27																					
Doc	+14																					
\$W	+69																					
\$B	+152																					
\$C	+241																					
	*JMB Emulota 013																					
MOGCK Traction 2196 AAA 18619010	MOGCK Whispering Wind 1297																					
Mogck Miss 510	Mogck Miss 298																					
<small>ANGUS</small> +*Gaffney Upshot 344	#*EXAR Upshot 0562B																					
	*RB Lady Standard 305-890																					
Wilde's 9204 Ma Rita 6211 AAA 18649495	Wilde's 8005 New Day 6248																					
Wilde's Ms. 8005 Rita 9204	+Wilde's 727-928 Rita 5048																					
	BW: 87 WW: 622																					
	Dam's Production: CI 4@362 BW 4@79 BR 4@94 YR 1@107																					

121 Wilde's Traction 3116
 Birth Date: 03/22/21 Bull: AAA 20249558 Freeze Brand: 3116

#*JMB Traction 292	#*Sitz Top Game 561X	<table border="1"> <thead> <tr><th colspan="2">EPDS</th></tr> </thead> <tbody> <tr><td>CED</td><td>+11</td></tr> <tr><td>BW</td><td>-.2</td></tr> <tr><td>WW</td><td>+42</td></tr> <tr><td>YW</td><td>+77</td></tr> <tr><td>M</td><td>+38</td></tr> <tr><td>Doc</td><td>+19</td></tr> <tr><td>\$W</td><td>+65</td></tr> <tr><td>\$B</td><td>+103</td></tr> <tr><td>\$C</td><td>+208</td></tr> </tbody> </table>	EPDS		CED	+11	BW	-.2	WW	+42	YW	+77	M	+38	Doc	+19	\$W	+65	\$B	+103	\$C	+208
EPDS																						
CED	+11																					
BW	-.2																					
WW	+42																					
YW	+77																					
M	+38																					
Doc	+19																					
\$W	+65																					
\$B	+103																					
\$C	+208																					
	*JMB Emulota 013																					
MOGCK Traction 2196 AAA 18619010	MOGCK Whispering Wind 1297																					
Mogck Miss 510	Mogck Miss 298																					
<small>ANGUS</small> #Wilde's Armor 6210	#*Mytty In Focus																					
	Wilde's 8005 Elga 6210																					
Wilde's 6210 ForeverLady 3116 AAA 17668824	AAA 17668824																					
Wilde's Forever Lady 0275	*Cashin Focus 81																					
	+Wilde's Forever Lady 5038																					
	BW: 90 WW: 596																					
	Dam's Production: CI 7@362 BW 7@77 BR 7@90																					

A moderate birth weight bull with a pedigree packed full of maternal genetics with EPDs placing this bull in the top 2% among non-parent Angus bulls for his SC EPD, top 15% for YW EPD, RADG EPD, and \$Feedlot Value, top 20% for WW EPD, top 25% for CW EPD, and top 30% for \$Wean Value and \$Beef Value. A maternal brother sold in the 2021 Sale to Josh Dresel of Chisago City, Minnesota.

A moderate birth weight bull whose dam has been fertile combining longevity and moderate birth weights for years stemming from the Pathfinder sire Wilde's Armor 6210 and Cashin Focus 81. A well-balanced set of EPDs ranks this bull in the top 2% among non-parent Angus bulls for his Milk EPD, top 3% for DMI EPD, top 10% for SC EPD and \$Energy Value, top 15% for CED EPD, and top 20% for BW EPD, HP EPD, and \$Maternal Weaned Calf Value. A maternal brother sold in the 2019 Sale to the Lund Angus Farm of Warroad, Minnesota and another sold in the 2018 Sale to Kevin Wilde of Thief River Falls, Minnesota.

Bred Average EPD's	CED	BW	WW	YW	SC	DOC	Claw	Angle	HP	CEM	Milk	\$EN	Marb	RE	Fat	\$M	\$W	\$F	\$G	\$B	\$C
	+6	+1.2	+59	+105	+83	+17	+0.5	0.49	+11.8	+9	+26	-15	+0.60	+0.60	+0.012	+61	+61	+86	+47	+135	+236

Last But Not Least

122 **Wilde's Wampum 7016**
 Birth Date: 02/22/21 Bull: AAA *20253148 Freeze Brand: 7016

+*Lafin's Wampum 1305	#*Barstow Cash	EPDS CE D -2 BW +3.3 WW +53 YW +101 M +37 Doc +7 \$W +59 \$B +129 \$C +212
Wilde's Wampum 4172 AAA 19574709	Lafin's Galaxie 8242	
Wilde's 8PV50 Ms. Joyce 4172	*Sinclair Added Value 8PV50	
ANGUS *Herbster Diamond 247	Wilde's Ms. Joyce 9025	
	*SAV Pursuit 0160	
	*HF Everelda Entense 023	
Wilde's McHenry Erica 7016 AAA 19001711		
Wilde's Ms. Ever Misty 1053	+Southern Ever Entense S550	
	Wilde's 9041 Misty 6039	
	BW: 94 WW: 630	
Dam's Production: BW 2@90 YR 1@104		

123 **Wilde's Spur 7138**
 Birth Date: 04/01/21 Bull: AAA *20249528 Freeze Brand: 7138

#*Connealy Spur	#*Connealy Stimulus 8419	EPDS CE D +12 BW +0 WW +53 YW +105 M +37 Doc +18 \$W +68 \$B +119 \$C +237
JAR Spur 493 958 AAA *19593781	#Jazza of Conanaga 8594	
#JAR Ava Lee 1138 493	#*Sitz Upward 307R	
ANGUS #*S Summit 956	JAR Ava Lee 515 1138	
	#+GDAR Game Day 449	
	#S Pride Anna 709	
Wilde's Pride 7138 AAA *19002486		
Wilde's Miss Pride 5300	#*S Whitlock 179	
	#Wilde's 2064 Pride 3074	
	BW: 94 WW: 663	
Dam's Production: BW 3@92		

A bull whose pedigree is full of great cow families and top replacement producing sires, including both Sinclair Added Value 8PV50 and Herbster Diamond 247. Ranks in the top 3% among non-parent Angus bulls for his Milk EPD, top 10% for SC EPD, and top 20% for Claw EPD and Fat EPD.

EPDs are well-balanced on this individual placing him in the top 2% among non-parent Angus bulls for HP EPD, top 3% for Milk EPD, top 10% for CED EPD, Angle EPD, and \$Maternal Weaned Calf EPD, top 20% for Claw EPD, and top 25% for BW EPD and CEM EPD.

Commercial Angus Bulls

124 **Wilde's American Dream 5173**
 Birth Date: 03/26/21 Commercial Freeze Brand: 5173

+*SAV President 6847	#+*Coleman Charlo 0256	Sire's EPDS CE D +0 BW +4.5 WW +81 YW +134 M +19 Doc +31 \$W +66 \$B +135 \$C +239
SAV America 8018 AAA +*19249580	*SAV Blackcap May 4136	
SAV Madame Pride 0075	#+SAF 598 Bando 5175	
	SAV Madame Pride 8264	
Commercial Angus		
BW: 97 Act. WW: 615		



A good-looking American son that is sure to add pounds and stretch to his offspring.

125 **Wilde's American Freedom 5231**
 Birth Date: 03/22/21 Commercial Freeze Brand: 5231

+*SAV President 6847	#+*Coleman Charlo 0256	Sire's EPDS CE D +0 BW +4.5 WW +81 YW +134 M +19 Doc +31 \$W +66 \$B +135 \$C +239
SAV America 8018 AAA +*19249580	*SAV Blackcap May 4136	
SAV Madame Pride 0075	#+SAF 598 Bando 5175	
	SAV Madame Pride 8264	
Commercial Angus		
BW: 101 Act. WW: 595		

126 **Wilde's Powder Keg 4095**
 Birth Date: 04/01/21 Commercial Freeze Brand: 4095

HF Powder Keg 71C	#HF Tiger 5T	Sire's EPDS CE D +15 BW -1.6 WW +65 YW +122 M +25 Doc +23 \$W +71 \$B +44 \$C +269
Bobcat Powder Keg F1 AAA +*19179246	HF Evening Tinge 294X	
+*Bobcat Primrose 501	#*Musgrave Big Sky	
ANGUS Ellingson Prominent 1009	Bobcat Lass 601	
	#*Benfield Substance 8506	
	*EA Emblynette 7840	
Wilde's 1009 Ms. Everelda 4095 AAA 18040765		
#+AVF Everelda 5334	#GAR Precision 1680	
	+Baldrige Everelda 533	
	BW: 82 WW: 681	
Dam's Production: Cl 6@360 BW 5@88 WR 5@103 YR 1@109		

A bull sired by the popular SAV America 8018 and out of a non-registered Angus female.

A commercial bull sired by the herd sire Bobcat Powder Keg F1 and out of a dam that traces to the Everelda Entense cow family. A maternal brother sold in the 2021 Sale to the Kuschel Cattle LCC of Sebeka, Minnesota and another sold in the 2019 Sale to Shawn Shepperson of Meeteetse, Wyoming.

Bred Average EPD's	CED	BW	WW	YW	SC	DOC	Claw	Angle	HP	CEM	Milk	\$EN	Marb	RE	Fat	\$M	\$W	\$F	\$G	\$B	\$C
	+6	+1.2	+59	+105	+83	+17	+0.5	0.49	+11.8	+9	+26	-15	+0.60	+0.60	+0.012	+61	+61	+86	+47	+135	+236

Last But Not Least - Commercial Bulls



Lot 127

127	Kayla's No Doubt 8140																						
	Birth Date: 03/18/21	Commercial	Freeze Brand: 4118																				
+*Hoover No Doubt	#*Mogck Bullseye	<table border="1"> <tr><th colspan="2">Sire's PDS</th></tr> <tr><td>CE</td><td>-10</td></tr> <tr><td>BW</td><td>+5.8</td></tr> <tr><td>WW</td><td>+69</td></tr> <tr><td>YW</td><td>+129</td></tr> <tr><td>M</td><td>+20</td></tr> <tr><td>Doc</td><td>+24</td></tr> <tr><td>\$W</td><td>+46</td></tr> <tr><td>\$B</td><td>+181</td></tr> <tr><td>\$C</td><td>+275</td></tr> </table>		Sire's PDS		CE	-10	BW	+5.8	WW	+69	YW	+129	M	+20	Doc	+24	\$W	+46	\$B	+181	\$C	+275
Sire's PDS																							
CE	-10																						
BW	+5.8																						
WW	+69																						
YW	+129																						
M	+20																						
Doc	+24																						
\$W	+46																						
\$B	+181																						
\$C	+275																						
Peak Dot No Doubt 229F AAA 19382236	*Miss Blackcap Ellston J2																						
Duchess of Peak Dot 155Y	Peak Dot Bold 204U																						
	Duchess of Peak Dot 486U																						
Commercial Angus																							
BW: 81 Act. WW: 570																							

A clean-made, attractive Peak Dot No Doubt 229F son out of a young commercial dam. Use only on COWS.

128	Points West No Doubt 8402																						
	Birth Date: 03/27/21	Commercial	Freeze Brand: 8402																				
+*Hoover No Doubt	#*Mogck Bullseye	<table border="1"> <tr><th colspan="2">Sire's EPDS</th></tr> <tr><td>CE</td><td>-10</td></tr> <tr><td>BW</td><td>+5.8</td></tr> <tr><td>WW</td><td>+69</td></tr> <tr><td>YW</td><td>+129</td></tr> <tr><td>M</td><td>+20</td></tr> <tr><td>Doc</td><td>+24</td></tr> <tr><td>\$W</td><td>+46</td></tr> <tr><td>\$B</td><td>+181</td></tr> <tr><td>\$C</td><td>+275</td></tr> </table>		Sire's EPDS		CE	-10	BW	+5.8	WW	+69	YW	+129	M	+20	Doc	+24	\$W	+46	\$B	+181	\$C	+275
Sire's EPDS																							
CE	-10																						
BW	+5.8																						
WW	+69																						
YW	+129																						
M	+20																						
Doc	+24																						
\$W	+46																						
\$B	+181																						
\$C	+275																						
Peak Dot No Doubt 229F AAA 19382236	*Miss Blackcap Ellston J2																						
Duchess of Peak Dot 155Y	Peak Dot Bold 204U																						
	Duchess of Peak Dot 486U																						
Commercial Angus																							
BW: 87 Act. WW: 575																							

129	Wilde's Select 8110																						
	Birth Date: 03/16/21	Commercial	Freeze Brand: 8110																				
+*SAV Sensation 5615	#*SAV Registry 2831	<table border="1"> <tr><th colspan="2">Sire's EPDS</th></tr> <tr><td>CE</td><td>+3</td></tr> <tr><td>BW</td><td>+1.6</td></tr> <tr><td>WW</td><td>+69</td></tr> <tr><td>YW</td><td>+126</td></tr> <tr><td>M</td><td>+27</td></tr> <tr><td>Doc</td><td>+21</td></tr> <tr><td>\$W</td><td>+70</td></tr> <tr><td>\$B</td><td>+136</td></tr> <tr><td>\$C</td><td>+237</td></tr> </table>		Sire's EPDS		CE	+3	BW	+1.6	WW	+69	YW	+126	M	+27	Doc	+21	\$W	+70	\$B	+136	\$C	+237
Sire's EPDS																							
CE	+3																						
BW	+1.6																						
WW	+69																						
YW	+126																						
M	+27																						
Doc	+21																						
\$W	+70																						
\$B	+136																						
\$C	+237																						
Herbster Select 743 AAA *19015898	*SAV Blackcap May 4136																						
+*Herbster Lady Prideva 528	*Herbster Sportsman 232																						
	*RB Lady Standard 305-890																						
Commercial Angus																							
BW: 79 WW: 575																							

A commercial Peak Dot No Doubt 229F son that is sure to add pounds to his offspring, use only on cows.

A Select son who has some great genetics tracing back to the Pathfinder GDAR Forever Lady 98.

Bred Average EPD's	CE	BW	WW	YW	SC	DOC	Claw	Angle	HP	CEM	Milk	\$EN	Marb	RE	Fat	\$M	\$W	\$F	\$G	\$B	\$C
	+6	+1.2	+59	+105	+83	+17	+0.5	0.49	+11.8	+9	+26	-15	+0.60	+0.60	+0.012	+61	+61	+86	+47	+135	+236



Lot 130

A complete, moderate-framed, thick topped son of the calving ease sire UPS Distinction 2005. The dam of this bull is maternal sister to the Lot 0044, who combines the great maternal genetics of CL 1 Domino 9126J with RJ's Ruby 4025 who at the age of 18 exemplifies longevity, soundness, and maternal strength.

130	RJ's Distinction 0001																																					
	Birth Date: 04/01/20 Bull: 44324845	Tattoo: 0001																																				
Churchill Sensation 028X	UPS Domino 3027	<table border="1"> <thead> <tr> <th colspan="2">Sire's EPDS</th> <th colspan="2">Dam's EPDS</th> </tr> </thead> <tbody> <tr> <td>CE</td> <td>+18.4</td> <td>CE</td> <td>+0.9</td> </tr> <tr> <td>BW</td> <td>-3.3</td> <td>BW</td> <td>+3.5</td> </tr> <tr> <td>WW</td> <td>+39</td> <td>WW</td> <td>+40</td> </tr> <tr> <td>YW</td> <td>+65</td> <td>YW</td> <td>+70</td> </tr> <tr> <td>SC</td> <td>+1</td> <td>SC</td> <td>+1.2</td> </tr> <tr> <td>MM</td> <td>+39</td> <td>MM</td> <td>+27</td> </tr> <tr> <td>CW</td> <td>+79</td> <td>CW</td> <td>+60</td> </tr> <tr> <td>CHB (\$)</td> <td>+190</td> <td>CHB (\$)</td> <td>+108</td> </tr> </tbody> </table>	Sire's EPDS		Dam's EPDS		CE	+18.4	CE	+0.9	BW	-3.3	BW	+3.5	WW	+39	WW	+40	YW	+65	YW	+70	SC	+1	SC	+1.2	MM	+39	MM	+27	CW	+79	CW	+60	CHB (\$)	+190	CHB (\$)	+108
Sire's EPDS			Dam's EPDS																																			
CE	+18.4	CE	+0.9																																			
BW	-3.3	BW	+3.5																																			
WW	+39	WW	+40																																			
YW	+65	YW	+70																																			
SC	+1	SC	+1.2																																			
MM	+39	MM	+27																																			
CW	+79	CW	+60																																			
CHB (\$)	+190	CHB (\$)	+108																																			
UPS Distinction 2005 43311214	Churchill Lady 7202T ET																																					
UPS Miss Knight 4841	BCD 721G Knight 4K																																					
RJ's 9126 Domino 5018 ET	UPS Miss Star 9567																																					
RJ's 5018 Ms. Ruby 8031 43969527	CL 1 Domino 9126J 1 ET																																					
RJ's 3009 Ms. Ruby 6064	OXH Toni 0130																																					
	RJ's 4140 Advance 3009																																					
	RJ's 9174 Ruby 3073																																					
Left Eye Pigment: 60% Right Eye Pigment: 80%																																						
BW: 75 Act. WW: 538																																						



Lot 131

An 85 pound birth weight bull stemming from a highly maternal pedigree including his sire Churchill Sensation 028X, the foundation dam CL 1 Dominette 055X and CL 1 Domino 9126J. A bull who should sire some top-notch replacement females to build a cowherd on.

131	RJ's Sensation 0002																																					
	Birth Date: 04/05/20 Bull: PENDING	Tattoo: 0002																																				
UPS Domino 3027	CL 1 Domino 9126J 1 ET	<table border="1"> <thead> <tr> <th colspan="2">Sire's EPDS</th> <th colspan="2">Dam's EPDS</th> </tr> </thead> <tbody> <tr> <td>CE</td> <td>+12</td> <td>CE</td> <td>+4</td> </tr> <tr> <td>BW</td> <td>-2.4</td> <td>BW</td> <td>+1.8</td> </tr> <tr> <td>WW</td> <td>+48</td> <td>WW</td> <td>+56</td> </tr> <tr> <td>YW</td> <td>+68</td> <td>YW</td> <td>+87</td> </tr> <tr> <td>SC</td> <td>+1.7</td> <td>SC</td> <td>+1.3</td> </tr> <tr> <td>MM</td> <td>+48</td> <td>MM</td> <td>+28</td> </tr> <tr> <td>CW</td> <td>+53</td> <td>CW</td> <td>+79</td> </tr> <tr> <td>CHB (\$)</td> <td>+112</td> <td>CHB (\$)</td> <td>+143</td> </tr> </tbody> </table>	Sire's EPDS		Dam's EPDS		CE	+12	CE	+4	BW	-2.4	BW	+1.8	WW	+48	WW	+56	YW	+68	YW	+87	SC	+1.7	SC	+1.3	MM	+48	MM	+28	CW	+53	CW	+79	CHB (\$)	+112	CHB (\$)	+143
Sire's EPDS			Dam's EPDS																																			
CE	+12	CE	+4																																			
BW	-2.4	BW	+1.8																																			
WW	+48	WW	+56																																			
YW	+68	YW	+87																																			
SC	+1.7	SC	+1.3																																			
MM	+48	MM	+28																																			
CW	+53	CW	+79																																			
CHB (\$)	+112	CHB (\$)	+143																																			
Churchill Sensation 028X 43092364	UPS Miss Diamond 1353																																					
Churchill Lady 7202T ET	GH Rambo 279R																																					
CL 1 Domino 215Z	CL 1 Dominette 301 N																																					
RA Ms. Toni 8045 266940	CL 1 Domino 9122W 1ET																																					
RJ's 0132X Toni 4024	CL 1 Dominette 055X																																					
	HH Advance 0132X																																					
	RJ's 9126 Toni 804 ET																																					
Left Eye Pigment: 100% Right Eye Pigment: 100%																																						
BW: 85 Act. WW: 500																																						



Lot 132

132	RJ's Domino 0044	
	Birth Date: 05/07/20	Bull: PENDING
	Tattoo: 0044	
CL 1 Domino 860U	CL 1 Domino 637S 1 ET	
	CL 1 Dominette 5142R	
ECR 860 Domino 7829 ET 43853973		
ECR 7195 Dominette 0038	HH Advance 7195T	
	ECR 4198 Dominette 8075	
RJ's 4140 Advance 3009	HH Advance 4140P	
	HH Miss Advance 7237T	
RJ's 3009 Ms. Ruby 6064 43758228		
RJ's 9174 Ruby 3073	MH Monument 9174	
	RJ's Ruby 4025	
Left Eye Pigment: 100% Right Eye Pigment: 100%		
BW: 88 Act. WW: 506		

Sire's EPDS		Dam's EPDS	
CE	-1.9	CE	—
BW	+4.5	BW	—
WW	+57	WW	—
YW	+100	YW	—
SC	+1.1	SC	—
MM	+26	MM	—
CW	+78	CW	—
CHB (\$)	+120	CHB (\$)	—

A long-sided, goggle-eyed, bull with a deep dark hide who is a grandson of the great maternal CL 1 Domino 860U combined with the performance sire HH Advance 4140P who stems from a powerful cow family, with great carcass and muscle. This bull also goes back the foundation female RJ's Ruby 4025 who has been around for 18 years and is the cornerstone of most of RJ's cowherd. Longevity and maternal strength with soundness are the traits of this bull's pedigree.



ECR 860 Domino 7829 ET
Sire of Lots 132-133

133	RJ's Domino 0034	
	Birth Date: 04/28/20	Bull: PENDING
	Tattoo: 0034	
CL 1 Domino 860U	CL 1 Domino 637S 1 ET	
	CL 1 Dominette 5142R	
ECR 860 Domino 7829 ET 43853973		
ECR 7195 Dominette 0038	HH Advance 7195T	
	ECR 4198 Dominette 8075	
MH Monument 9174	MH Monument 567	
	MH Miss Anton 2101	
RJ's 9174 Ms. Rambo 4012 43528954		
MH Miss Rambo 0108	MH Rambo 717 1ET	
	MH Miss Dakota 592	
Left Eye Pigment: 0% Right Eye Pigment: 0%		
BW: 88 Act. WW: 526		

Sire's EPDS		Dam's EPDS	
CE	-1.9	CE	-4
BW	+4.5	BW	+5
WW	+57	WW	+53
YW	+100	YW	+84
SC	+1.1	SC	+7
MM	+26	MM	+20
CW	+78	CW	+62
CHB (\$)	+120	CHB (\$)	+92

A cow bull who blends the genetics of CL 1 Domino 860U with the foundation breeding of the Monument and Rambo families from the Mrank Hereford program. Use Hereford genetics to add value to your feeder calves and your bottom line.

Bred Heifers



U-2 Coalition 206C
Service Sire to Lots 134-135

134 Kayla's Lass 0113
Birth Date: 03/27/20 Cow: AAA 19981291 Freeze Brand: 0113

*HA Cowboy Up 5405	*HA Outside 3008	<table border="1"> <thead> <tr> <th colspan="2">EPDS</th> </tr> </thead> <tbody> <tr><td>CED</td><td>+2</td></tr> <tr><td>BW</td><td>+3.7</td></tr> <tr><td>WW</td><td>+51</td></tr> <tr><td>YW</td><td>+97</td></tr> <tr><td>M</td><td>+22</td></tr> <tr><td>Doc</td><td>+23</td></tr> <tr><td>\$W</td><td>+42</td></tr> <tr><td>\$B</td><td>+108</td></tr> <tr><td>\$C</td><td>+198</td></tr> </tbody> </table>	EPDS		CED	+2	BW	+3.7	WW	+51	YW	+97	M	+22	Doc	+23	\$W	+42	\$B	+108	\$C	+198
EPDS																						
CED	+2																					
BW	+3.7																					
WW	+51																					
YW	+97																					
M	+22																					
Doc	+23																					
\$W	+42																					
\$B	+108																					
\$C	+198																					
Wilde's 5404 Cowboy Up 4144 AAA *19290652	#*HA Blackcap Lady 1602																					
#Wilde's 8PV50 Ms. Elba 4144	*Sinclair Added Value 8PV50																					
ANGUS <small>33</small>	Wilde's 004 Elba 7130																					
+*Southern Imaging 3325	#Isu Imaging Q 9111																					
Kayla's Ms. 9126 Imaging 1158 AAA 17040870	GAR Prime Time 2409																					
Kayla's 9126 7229	#WAR Alliance 9126 6006																					
	KMF 9713 Kayla 5105																					
	BW: 89 WW: 571																					

Dam's Production: CI 8@367 BW 8@87 WR 8@101 YR 6@101 IMF 2@112 RE 2@103 Fat 2@100



Lot 134

Breeding Info: Due March 21 to U-2 Coalition 206C
A moderate-framed, long bodied heifer with EPDs placing her in the top 20% among non-parent Angus females for her \$Energy Value and top 30% for DMI EPD, Doc EPD, and Claw EPD. This heifer stems from some highly productive females and sires that are best known for the daughters that they sire including Sinclair Added Value 8PV50. A maternal brother sold in the 2019 Sale to the Circle C Ranch of Wayne, Oklahoma, another sold to Paul Friberg of Bagley, Minnesota, in the 2017 Sale to Shannon O'Bryan of Lamar, Colorado, the 2015 Sale to John Barnes of Sutherland, Iowa, and another in the 2014 Sale to Todd Johnson of Leonard, Minnesota.

135 Points West Entello 041
Birth Date: 03/15/20 Cow: AAA *19943563 Freeze Brand: 041

#*S Whitlock 179	#*S Chisum 6175	<table border="1"> <thead> <tr> <th colspan="2">EPDS</th> </tr> </thead> <tbody> <tr><td>CED</td><td>+4</td></tr> <tr><td>BW</td><td>+1.6</td></tr> <tr><td>WW</td><td>+77</td></tr> <tr><td>YW</td><td>+129</td></tr> <tr><td>M</td><td>+39</td></tr> <tr><td>Doc</td><td>+32</td></tr> <tr><td>\$W</td><td>+93</td></tr> <tr><td>\$B</td><td>+120</td></tr> <tr><td>\$C</td><td>+226</td></tr> </tbody> </table>	EPDS		CED	+4	BW	+1.6	WW	+77	YW	+129	M	+39	Doc	+32	\$W	+93	\$B	+120	\$C	+226
EPDS																						
CED	+4																					
BW	+1.6																					
WW	+77																					
YW	+129																					
M	+39																					
Doc	+32																					
\$W	+93																					
\$B	+120																					
\$C	+226																					
S Cornerstone 607 AAA +*18601521	#S Pride Anna 709																					
#S Blossom 0278	#*Shipwheel Cinook																					
ANGUS <small>33</small>	#S Blossom 8378																					
#*Mogck Bullseye	#MOGCK Sure Shot																					
Mogck Entello 563 AAA 17671419	Mogck Mary 1255																					
#Mogck Entello 119	#+*Sinclair Net Present Value																					
	#Mogck Entello 407																					
	BW: 72 WW: 686																					

Dam's Production: CI 7@360 BW 6@75 BR 5@96 WR 4@100 YR 1@100



Lot 135

Breeding Info: Due March 21 to U-2 Coalition 206C

A heifer that has 11 Pathfinders in the first three generations of her pedigree!! EPDs place this heifer in the top 1% among non-parent Angus females for her Milk EPD, top 2% for Doc EPD and \$Wean Value, top 10% for WW EPD, top 15% for YW EPD, HP EPD, and CW EPD, top 20% for \$Feedlot Value, and top 30% for SC EPD. A maternal brother sells as Lot 26.

Bred Average EPD's	CED	BW	WW	YW	SC	DOC	Claw	Angle	HP	CEM	Milk	\$EN	Marb	RE	Fat	\$M	\$W	\$F	\$G	\$B	\$C
	+6	+1.3	+59	+104	+0.80	+17	+0.50	+0.49	+11.5	+9	+26	-15	+0.63	+0.62	+0.010	+59	+59	+86	+47	+136	+236

Bred Heifers

136 *Wilde's Queen 0163*
 Birth Date: 03/14/20 Cow: AAA 19981244 Freeze Brand: 0163

*LD Capitalist 316	#*Connealy Capitalist 028 LD Dixie Erica 2053	<table border="1"> <thead> <tr><th colspan="2">EPDS</th></tr> </thead> <tbody> <tr><td>CED</td><td>+6</td></tr> <tr><td>BW</td><td>-.5</td></tr> <tr><td>WW</td><td>+59</td></tr> <tr><td>YW</td><td>+100</td></tr> <tr><td>M</td><td>+25</td></tr> <tr><td>Doc</td><td>+15</td></tr> <tr><td>\$W</td><td>+64</td></tr> <tr><td>\$B</td><td>+140</td></tr> <tr><td>\$C</td><td>+227</td></tr> </tbody> </table>	EPDS		CED	+6	BW	-.5	WW	+59	YW	+100	M	+25	Doc	+15	\$W	+64	\$B	+140	\$C	+227
EPDS																						
CED	+6																					
BW	-.5																					
WW	+59																					
YW	+100																					
M	+25																					
Doc	+15																					
\$W	+64																					
\$B	+140																					
\$C	+227																					
Musgrave 316 Stunner AAA *18467508	#MCATL Pure Product 903-55 MCATL Blackbird 1378-573																					
#MCATL Blackbird 831-1378	#*Summitcrest Complete 1P55																					
+*Gaffney Time Out 382	*RB Lady Standard 305-890																					
Wilde's Queen 7042 AAA 19005300	Trask Traveler 925																					
#Wilde's 925 Ms. Queen 3113	Wilde's 81 Ms. Queen 0250																					
	BW: 76 WW: 633																					
Dam's Production: CI 2@370 BW 2@78 BR 2@100																						



Breeding Info: Due March 16 to Points West Linchpin 1484

EPDs place this heifer in the top 10% among non-parent Angus females for her SC EPD, top 15% for BW EPD, and top 30% for \$Feedlot Value. A Musgrave 316 Stunner daughter with the maternal granddam, Wilde's 925 Ms. Queen 3113 earning Pathfinder status for her production record.

137 *Wilde's Pride 0169*
 Birth Date: 03/16/20 Cow: AAA 19981302 Freeze Brand: 0169

*Plattemere Weigh Up K360	#*Sitz Upward 307R #Barbara of Plattemere 337	<table border="1"> <thead> <tr><th colspan="2">EPDS</th></tr> </thead> <tbody> <tr><td>CED</td><td>+11</td></tr> <tr><td>BW</td><td>+6</td></tr> <tr><td>WW</td><td>+62</td></tr> <tr><td>YW</td><td>+123</td></tr> <tr><td>M</td><td>+32</td></tr> <tr><td>Doc</td><td>+16</td></tr> <tr><td>\$W</td><td>+68</td></tr> <tr><td>\$B</td><td>+155</td></tr> <tr><td>\$C</td><td>+240</td></tr> </tbody> </table>	EPDS		CED	+11	BW	+6	WW	+62	YW	+123	M	+32	Doc	+16	\$W	+68	\$B	+155	\$C	+240
EPDS																						
CED	+11																					
BW	+6																					
WW	+62																					
YW	+123																					
M	+32																					
Doc	+16																					
\$W	+68																					
\$B	+155																					
\$C	+240																					
Wilde's K360 WeighUp 9084 AAA *18985846	#HARB Pendleton 765 JH Wilde's 2064 Fix It 4070																					
#Wilde's Ms. 765 Fix It 9084	#*VAR Rocky 80029																					
+*WK Rocky 1052	+WK Miss 7554																					
Wilde's 1052 Ms. Pride 3132 AAA #17668839	+SAV 5175 Bando 2064 T																					
#Wilde's 2064 Pride 3074	Wilde's Pride 0125																					
	BW: 79 WW: 718																					
Dam's Production: CI 6@364 BW 6@90 WR 6@113 YR 4@111 IMF 1@109 RE 1@112																						

139 *Wilde's Zara 0196*
 Birth Date: 03/24/20 Cow: AAA *19981262 Freeze Brand: 0196

+*Laffin's Wampum 1305	#*Barstow Cash Laffin's Galaxie 8242	<table border="1"> <thead> <tr><th colspan="2">EPDS</th></tr> </thead> <tbody> <tr><td>CED</td><td>+11</td></tr> <tr><td>BW</td><td>-.2</td></tr> <tr><td>WW</td><td>+62</td></tr> <tr><td>YW</td><td>+116</td></tr> <tr><td>M</td><td>+25</td></tr> <tr><td>Doc</td><td>+21</td></tr> <tr><td>\$W</td><td>+63</td></tr> <tr><td>\$B</td><td>+140</td></tr> <tr><td>\$C</td><td>+238</td></tr> </tbody> </table>	EPDS		CED	+11	BW	-.2	WW	+62	YW	+116	M	+25	Doc	+21	\$W	+63	\$B	+140	\$C	+238
EPDS																						
CED	+11																					
BW	-.2																					
WW	+62																					
YW	+116																					
M	+25																					
Doc	+21																					
\$W	+63																					
\$B	+140																					
\$C	+238																					
Wilde's 1305 Wampum 4005 AAA *186917426	WK Identity 2070 #Wilde's 4825 Rose 0125																					
Wilde's 2070 Ms. Rose 4005	#*SydGen C C & 7																					
+Herbster C C & 7 0163	+Coleman Blackcap 0813																					
Wilde's Ms. Stock 4071 AAA 18024754	*Cashin Focus 81																					
Wilde's 81 Ms. Stock 2132	+Wilde's EXT Ms. Stock 8157																					
	BW: 78 WW: 682																					
Dam's Production: CI 4@345 BW 4@83 BR 4@100 WR 4@105 YR 2@106																						

Breeding Info: Due March 31, 2022 to Points West Linchpin 1484.
 A heifer that has potential to be a great female based on her family history, stemming from the Pathfinder granddam Wilde's Ms. Fix It 9084, Pathfinder dam Wilde's 1052 Ms. Pride 3132, and Pathfinder maternal granddam, Wilde's 2064 Pride 3074. EPDs place this heifer in the top 1% among non-parent Angus females for her Claw EPD, top 2% for SC EPD, top 10% for RADG EPD, Milk EPD, and Fat EPD, top 15% for CED EPD and \$Feedlot Value, top 20% for YW EPD, top 25% for \$Beef Value, and top 30% for \$Wean Value. A maternal brother sold in the 2017 Sale to the Lewis Ranch of Bagley, Minnesota and another in the 2016 Sale to Mike Rogstad of Bismarck, North Dakota.

Breeding Info: Due March 11, 2022 to Points West Linchpin 1484

Another heifer from the outstanding producing Zara cow family, with EPDs placing her in the top 15% for CED EPD and \$Feedlot Value, top 20% for BW EPD, RADG EPD, top 25% for HP EPD, and top 30% for YW EPD and SC EPD.

138 *Wilde's Forever Lady 0170*
 Birth Date: 03/17/20 Cow: AAA 19981266 Freeze Brand: 0170

Vermilion Sirloin	#*TC Franklin 619 #Vermilion Lass 8482	<table border="1"> <thead> <tr><th colspan="2">EPDS</th></tr> </thead> <tbody> <tr><td>CED</td><td>+6</td></tr> <tr><td>BW</td><td>+2.2</td></tr> <tr><td>WW</td><td>+64</td></tr> <tr><td>YW</td><td>+113</td></tr> <tr><td>M</td><td>+13</td></tr> <tr><td>Doc</td><td>+9</td></tr> <tr><td>\$W</td><td>+45</td></tr> <tr><td>\$B</td><td>+151</td></tr> <tr><td>\$C</td><td>+225</td></tr> </tbody> </table>	EPDS		CED	+6	BW	+2.2	WW	+64	YW	+113	M	+13	Doc	+9	\$W	+45	\$B	+151	\$C	+225
EPDS																						
CED	+6																					
BW	+2.2																					
WW	+64																					
YW	+113																					
M	+13																					
Doc	+9																					
\$W	+45																					
\$B	+151																					
\$C	+225																					
HA Prime Cut 4493 AAA *17943466	#HA Program 5652 #*HA Miss Blackcap 1250																					
+HA Miss Blackcap 9127	#*Mytty In Focus																					
#Wilde's Armor 6210	Wilde's 8005 Elga 6210																					
Wilde's 6210 Forever Lady 2047 AAA 17449958	#B/R New Design 323																					
+Wilde's 6011 Forever Lady 5033	+SAF Forever Lady 6011																					
	BW: 89 WW: 660																					
Dam's Production: CI 8@365 BW 8@87 YR 4@103																						

140 *Wilde's Erica 0272*
 Birth Date: 04/25/20 Cow: AAA *19981296 Freeze Brand: 0272

*Chestnut Knock Out 204	*VA First Round #Chestnut Queen Lucy 028	<table border="1"> <thead> <tr><th colspan="2">EPDS</th></tr> </thead> <tbody> <tr><td>CED</td><td>+2</td></tr> <tr><td>BW</td><td>+3.5</td></tr> <tr><td>WW</td><td>+67</td></tr> <tr><td>YW</td><td>+121</td></tr> <tr><td>M</td><td>+26</td></tr> <tr><td>Doc</td><td>+23</td></tr> <tr><td>\$W</td><td>+58</td></tr> <tr><td>\$B</td><td>+106</td></tr> <tr><td>\$C</td><td>+175</td></tr> </tbody> </table>	EPDS		CED	+2	BW	+3.5	WW	+67	YW	+121	M	+26	Doc	+23	\$W	+58	\$B	+106	\$C	+175
EPDS																						
CED	+2																					
BW	+3.5																					
WW	+67																					
YW	+121																					
M	+26																					
Doc	+23																					
\$W	+58																					
\$B	+106																					
\$C	+175																					
Chestnut MC Knock Out 1226 AAA +18689345	#TC Freedom 104 #TC Peggy 8098																					
TC Peggy 5064	*Vision Windy 0121																					
Wilde's 0121 Windy 8066	Wilde's 9126 Ms. Eraline 8066																					
Wilde's 3208 Ms. Erica 6112 AAA 18617447	#Wilde's Armor 6210																					
#Wilde's 6210 Ms. Erica 3208	Wilde's Ms. Trojan Erica 9096																					
	BW: 78 WW: 615																					
Dam's Production: BW 3@74 BR 3@93 WR 3@100																						

Breeding Info: Due March 16 to Points West Linchpin 1484

A HA Prime Cut 4493 daughter combined with the Forever Lady cow family and the Elga cow family who have both left their influence on our herd here at Wilde Angus. EPDs place this heifer in the top 5% among non-parent Angus females for her Claw EPD, top 20% for \$Grid Value, top 25% for Marb EPD, and top 30% for \$Beef Value. A maternal brother sold in the 2019 Sale to Tyler Johnson of Leonard, Minnesota.

Breeding Info: Due March 16 to Points West Linchpin 1484

A female that stems from the genetics of Wilde's Armor 6210 and the Basin Trojan Erica family with a very solid set of EPDs placing her in the top 3% among non-parent Angus females for her Claw EPD, top 20% for Fat EPD, top 25% for WW EPD, YW EPD, CEM EPD, Doc EPD, and Angle EPD, and top 30% for SC EPD.

Bred Average EPD's	CED	BW	WW	YW	SC	DOC	Claw	Angle	HP	CEM	Milk	\$EN	Marb	RE	Fat	\$M	\$W	\$F	\$G	\$B	\$C
	+6	+1.3	+56	+99	+0.75	+17	+0.51	0.49	+11	+9	+25	-13	+0.61	+0.59	+0.009	+58	+55	+81	+47	+131	+226

Bred Heifers

141 Kayla's Forever Lady 0286
 Birth Date: 05/02/20 Cow: AAA 19981246 Freeze Brand: 0286

EPDS	
CED	-4
BW	+5.0
WW	+68
YW	+120
M	+18
Doc	+31
\$W	+48
\$B	+160
\$C	+261

+*Hoover No Doubt #*Mogck Bullseye
 #*Miss Blackcap Ellston J2
Peak Dot No Doubt 10F AAA 19382241
 Peak Dot Pansy 138D #*MAR Innovation 251
 Peak Dot Pansy 183B
 +HF C C & 7 175 #*SydGen C C & 7
 +WhispPines Lucy 7007
Kayla's 9132 Forever 6208 AAA 18631794
 +Kayla's Ms. 2V1 Forever 9132 #+*Rito 2V1 of 2536 1407
 +Wilde's Forever Lady 1192
 BW: 109 WW: 727
 Dam's Production: Cl 4@362 BW 4@90 WR 4@105



Breeding Info: Due March 26, 2022 to Musgrave Stunner.

A feminine, complete Peak Dot No Doubt 10F daughter combined with the powerful GDAR Forever Lady 98 family. EPDs place this heifer in the top 5% among non-parent Angus females for her Doc EPD and \$Feedlot Value, top 10% for CEM EPD, top 15% for DMI EPD, top 20% for CW EPD and \$Beef Value, top 25% for WW EPD, YW EPD, and RADG EPD, and top 30% for Claw EPD and \$Combined Value.

142 Points West Nicky 020
 Birth Date: 04/02/20 Cow: AAA *20054674 Freeze Brand: 020

EPDS	
CED	+6
BW	+1.2
WW	+68
YW	+116
M	+24
Doc	+17
\$W	+70
\$B	+147
\$C	+246

+*44 Bragging Rights 4372 #*VAR Discovery 2240
 #*44 Ruby 2357
Wilde's 4372 Bragging 4115 AAA *18996233
 #+*Wilde's 6175 Mabel's Focus 4115 #*S Chisum 6175
 +Wilde's Mabel's Focus 5042
 *Frey's Appearance Young Dale Xcaliber 32X
 FAR Missie 62Y
Points West Nicky 837 AAA 19301333
 #Mogck Nicky 1208 #MOGCK Whispering Wind 584
 #Mogck Nicky 1545
 BW: 75 WW: 693
 Dam's Production: BW 1@75 BR 1@96 WR 1@105 YR 1@100

144 Wilde's Mabel 0140
 Birth Date: 03/09/20 Cow: AAA 19981286 Freeze Brand: 0140

EPDS	
CED	+9
BW	+8
WW	+54
YW	+98
M	+27
Doc	+24
\$W	+58
\$B	+107
\$C	+197

#*Mytty In Focus #SAF Focus of ER
 Mytty Countess 906
Wilde's In Focus 6201 AAA *19290678
 Wilde's 8128 Ms. Stock 6201 #Herbster Diamond 247
 +Wilde's 3J15 Ms. Stock 8128
 *Vision Windy 0121 #HARB Windy 702 JH
 Bowman Lass T16XR4
Wilde's 0121 Mabel 2175 AAA 17515842
 +Wilde's Mabel's Focus 5042 #SAF Focus of ER
 SAF Mabel 6044
 BW: 74 WW: 590
 Dam's Production: BW 6@76 BR 6@96 WR 5@101 YR 4@105

Breeding Info: Due March 21, 2022 to Musgrave Stunner.

A heifer with two consecutive generations of Pathfinder dams including both Mogck Nicky 1208 and Mogck Nicky 1545 as well as her paternal granddam, Wilde's 6175 Mabel's Focus 4115. EPDs placing her in the top 20% among non-parent Angus females for her SC EPD, top 25% for WW EPD and \$Wean Value, and top 30% for YW EPD, Marb EPD, and \$Grid Value.

Breeding Info: Due March 21, 2022 to Wilde's Bomber 3137

A heifer that stems from the highly maternal and productive Zara cow family and from the SAF Mabel 6044 with EPDs ranking her in the top 10% among non-parent Angus females for her CEM EPD, top 15% for SC EPD, and top 20% for CED EPD and Doc EPD. A maternal brother sold in the 2017 Sale to Shawn Kologi of Rochert, Minnesota.

143 Points West Beauty 050
 Birth Date: 02/28/20 Cow: AAA 20054673 Freeze Brand: 050

EPDS	
CED	+10
BW	-1.4
WW	+56
YW	+96
M	+31
Doc	+8
\$W	+69
\$B	+98
\$C	+182

#*KG Solution 0018 #MOGCK Sure Shot
 KG Rito Lady 8724
R5 Solution E111 AAA 19058033
 R5 Brooke C5196 #R5 Monument 087
 R5 Brooke A3223
 #*HA Cowboy Up 5405 #*HA Outside 3008
 #*HA Blackcap Lady 1602
Chestnut Beauty 850 AAA 19291429
 Chestnut Beauty 8518 223 #*Chestnut PF Up Start 760
 CN Beauty 251 8518
 BW: 79 WW: NA
 Dam's Production: BW 2@81

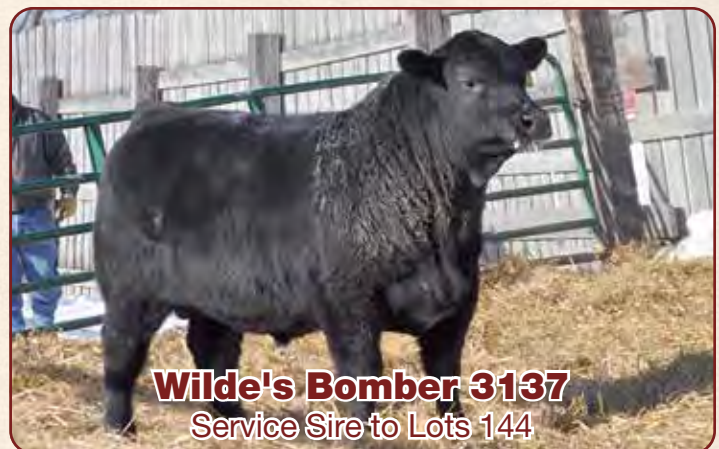

Breeding Info: Due March 16, 2022 to Musgrave Stunner.

EPDs place this heifer in the top 10% among non-parent Angus females for her BW EPD, top 15% for CED EPD and Milk EPD, top 20% for DMI EPD and HP EPD, and top 25% for \$Wean Value. Calving ease bred into this heifer balanced with performance and maternal strength.

Bred Average EPD's	CED	BW	WW	YW	SC	DOC	Claw	Angle	HP	CEM	Milk	\$EN	Marb	RE	Fat	\$M	\$W	\$F	\$G	\$B	\$C
	+6	+1.3	+59	+104	+0.80	+17	+0.50	+0.49	+11.5	+9	+26	-15	+0.63	+0.62	+0.010	+59	+59	+86	+47	+136	+236

Bred Heifers

145 **Wilde's Beauty 0151**
 Birth Date: 03/12/20 Cow: AAA 20256974 Freeze Brand: 0151

EPDS	
CED	+4
BW	+3.1
WW	+46
YW	+81
M	+20
Doc	+13
\$W	+37
\$B	+88
\$C	+154

#+*Coleman Charlo 0256 #*OCC Paxton 730P
 +Bohi Abigale 6014
SAV President 6847 AAA +*18578964
 *SAV Blackcap May 4136 #SAV 8180 Traveler 004
 #+SAV May 2397
 #Isu Imaging Q 9111
 #Southern Imaging 3325 GAR Prime Time 2409
Wilde's Beauty 0133 AAA 16911002
 +Wilde's 598 Bando 176M
 Wilde's 176 Beauty 4044 Wilde's 9141 Beauty 2133
BW: 88 WW: 626

Dam's Production: CI 10@365 BW 10@83 BR 10@98 WR 10@101 IMF 2@110 RE 2@103



Breeding Info: Due March 31, 2022 to Whitestone Cash 9157, Points West Linchpin 1484, or Hollow Point Growth Fund 069. The one and only SAV President daughter in the sale offering today stemming from the record setting flush of SAV Blackcap May 4136 and Coleman Charlo 0256. The long-time, consistent, producing dam of this heifer is a maternal sister to Wilde's New Day 6248. EPDs rank this heifer in the top 15% among non-parent Angus heifers for her \$Energy Value and top 25% for Fat EPD. This heifer is very moderate in her frame and quiet in her temperament.



146 **Wilde's Zara 0202**
 Birth Date: 03/26/20 Cow: AAA *19981285 Freeze Brand: 0202

EPDS	
CED	+9
BW	-.2
WW	+59
YW	+101
M	+29
Doc	+15
\$W	+70
\$B	+111
\$C	+195

+*44 Bragging Rights 4372 #*VAR Discovery 2240
 +*44 Ruby 2357
HAF Bragging Rights 1764 AAA 18919400
 #*Reich Lead On 424
 HAF Evergreen 1033 #+Woodhill Evergreen 285M-U277
 #*Connealy Confidence 0100
 *Connealy Balance Elfeena of Conanga 0938
Wilde's Zara 8188 AAA *19414372
 #Wilde's 9085 Ms. Stockman 6205 *Herbster Diamond 247
 Matt's Ms. Stockman 9085
BW: 75 WW: 670

Dam's Production: BW 2@76 BR 2@96 WR 2@101 YR 1@105

Breeding Info: Due to Wilde's In Focus 6201 March 16, 2022. EPDs place this heifer in the top 20% among non-parent Angus females for her BW EPD, top 25% for CED EPD, Milk EPD, and \$Wean Value, and top 30% for RE EPD. The Zara cow family excels in fertility, longevity, performance and maternal strength.

147 **Wilde's Elga 0209**
 Birth Date: 03/28/20 Cow: AAA 19981263 Freeze Brand: 0209

EPDS	
CED	-3
BW	+2.8
WW	+38
YW	+75
M	+30
Doc	+14
\$W	+39
\$B	+128
\$C	+209

+*Hoover No Doubt #*Mogck Bullseye
 *Miss Blackcap Ellston J2
Peak Dot No Doubt 229F AAA 19382236
 Duchess of Peak Dot 155Y Peak Dot Bold 204U
 #*S Whitlock 179 Duchess of Peak Dot 486U
 #*S Chisum 6175
 #S Pride Anna 709
Wilde's 179 Ms. Lucy 3148 AAA 17668853
 Wilde's 55N Lucy 5091 KMW 338 Rifle 55N
 Wilde's 124 Traveler 937
BW: 96 WW: 610

Dam's Production: CI 7@369 BW 7@89 WR 7@101 YR 3@100

Breeding Info: Due March 31 to Bobcat Powder Keg F1 A Peak Dot No Doubt 229F daughter combined with the Lucy cow family who exemplifies in longevity, fertility and maternal strength EPDs placing her in the top 15% among non-parent Angus females for her DMI EPD, top 20% for Milk EPD, and top 30% for \$Energy Value.

Bred Average EPD's	CED	BW	WW	YW	SC	DOC	Claw	Angle	HP	CEM	Milk	\$EN	Marb	RE	Fat	\$M	\$W	\$F	\$G	\$B	\$C
	+6	+1.3	+56	+99	+0.75	+17	+0.51	0.49	+11	+9	+25	-13	+0.61	+0.59	+0.009	+58	+55	+81	+47	+131	+226

Bred Heifers

148 **Wilde's Heather Bloom 0178**
 Birth Date: 03/18/20 Cow: AAA 19981278 Freeze Brand: 0178

*Summitcrest Complete 1P55		*CF Right Design 1802
*Summitcrest Elba 1M17		
KM Broken Bow 002 AAA #+*16764044		
*Summitcrest Princess 0P12		Basin Ambush 8161
*Summitcrest Princess 2J10		
*Wilde's Armor 6210		*Mytty In Focus
*Wilde's 6210 Fix It 2036 AAA #17517478		Wilde's 8005 Elga 6210
Wilde's 2064 Fix It 4070		+SAV 5175 Bando 2064 T
Wilde's Ms. Fix It 1113		
BW: 68 WW: 605		

EPDS	
CED	+8
BW	-7
WW	+60
YW	+106
M	+26
Doc	+9
\$W	+65
\$B	+150
\$C	+228

Dam's Production: CI 8@367 BW 8@75 BR 8@92 WR 8@101 IMF 2@109 RE 2@114

Breeding Info: Due April 10, 2022 to Whitestone Cash 9157, Points West Linchpin 1484, or Hollow Point Growth Fund 069.
 A heifer out of the Pathfinder dam, Wilde's 6210 Fix It 2036, who is out of the outstanding producing dam Wilde's 2064 Fix It 4070, who has produced 3 Pathfinder daughters in our herd. Longevity and productivity with EPDs placing this heifer in the top 15% among non-parent Angus females for her BW EPD, top 25% for RE EPD and \$Feedlot Value and top 30% for Beef Value. A maternal brother sold in the 2017 Sale to Gerald Johnson of Fosston, Minnesota.

151 **Kayla's Elba 0103**
 Birth Date: 03/10/20 Cow: AAA *20035373 Freeze Brand: 0103

*Connealy Capitalist 028		*SAV Final Answer 0035
LD Capitalist 316 AAA #+*17666102		Pride's Pita of Conanga 8821
LD Dixie Erica 2053		#CA Future Direction 5321
*Gaffney Time Out 382		LD Dixie Erica Oar 0853
*Wilde's 6210 Fix It 2036 AAA #17517478		*Summitcrest Complete 1P55
Wilde's 2064 Fix It 4070		RB Lady Standard 305-890
Wilde's Ms. Fix It 1113		
*Wilde's 6210 Fix It 2036 AAA #17517478		*S Whitlock 179
Wilde's 2064 Fix It 4070		Kayla's S550 Ms. Elba 0199
Wilde's Ms. Fix It 1113		
BW: 85 WW: 675		

EPDS	
CED	+0
BW	+2.1
WW	+79
YW	+126
M	+34
Doc	+15
\$W	+93
\$B	+132
\$C	+227

Dam's Production: BW 1@85 WR 1@104 YR 1@103

Breeding Info: Due April 30, 2022 to Whitestone Cash 9157, Points West Linchpin 1484, or Hollow Point Growth Fund 069.
 A LD Capitalist 316 daughter who reigns from the productive Elba cow family with EPDs placing her in the top 2% among non-parent Angus females for her \$Wean Value, top 5% for Milk EPD, top 10% for WW EPD, top 15% for SC EPD, and top 20% for YW EPD.

149 **Wilde's Beauty 0159**
 Birth Date: 03/13/20 Cow: AAA *19981268 Freeze Brand: 0159

*Panther Cr Incredible 6704		Musgrave Invision
*Panther Cr JH Blackbird 409		
Bobcat Incredible F10 AAA *19180845		
*Bobcat Lass 6014		Vermilion Spur B024
*Bobcat Lass 6014		Bobcat Lass 4022
*Gaffney Upshot 344		*EXAR Upshot 0562B
*Wilde's Beauty 7119 AAA *19001791		*RB Lady Standard 305-890
Wilde's Ms. Beauty 5215		Trask Traveler 925
Wilde's 022 Beauty 4101		
BW: 78 WW: 601		

EPDS	
CED	+6
BW	+3
WW	+62
YW	+101
M	+27
Doc	+11
\$W	+71
\$B	+103
\$C	+194

Dam's Production: BW 3@81

Breeding Info: Due April 15, 2022 to Whitestone Cash 9157, Points West Linchpin 1484, or Hollow Point Growth Fund 069.
 EPDs place this heifer in the top 25% among non-parent Angus females for her HP EPD and \$Wean Value and top 30% for BW EPD and Fat EPD. A heifer that boosts of foundation genetics stemming from the Pathfinder GDAR Forever Lady 98 and the "total Package" RB Lady Standard 305-890.

152 **Wilde's Forever Lady 0180**
 Birth Date: 03/18/20 Cow: AAA *20035355 Freeze Brand: 0180

*Summitcrest Complete 1P55		*CF Right Design 1802
*Summitcrest Elba 1M17		
KM Broken Bow 002 AAA #+*16764044		
*Summitcrest Princess 0P12		Basin Ambush 8161
*Summitcrest Princess 2J10		
*AAR Ten X 7008 SA		*Mytty In Focus
*Wilde's Forever Lady 5121 AAA *18361084		*AAR Lady Kelton 5551
Wilde's Ms. Beauty 5215		#+Leachman Right Time
Wilde's 022 Beauty 4101		#GDAR Forever Lady 98
BW: 64 WW: 626		

EPDS	
CED	+8
BW	+2
WW	+64
YW	+109
M	+20
Doc	-3
\$W	+62
\$B	+127
\$C	+218

Dam's Production: CI 3@359 BW 3@77 BR 3@92 YR 2@102

Breeding Info: Whitestone Cash 9157, Points West Linchpin 1484, or Hollow Point Growth Fund 069.
 EPDs place this Broken Bow 002 heifer in the top 4% among non-parent Angus females for her Angle EPD, top 20% for HP EPD and Fat EPD, and top 30% for \$Grid Value. The genetics of this heifer stem from the deceased Pathfinder GDAR Forever Lady 98.

150 **Wilde's Erica 0125**
 Birth Date: 03/04/20 Cow: AAA *19981242 Freeze Brand: 0125

*Panther Cr Incredible 6704		Musgrave Invision
*Panther Cr JH Blackbird 409		
Bobcat Incredible F10 AAA *19180845		
*Bobcat Lass 6014		Vermilion Spur B024
*Bobcat Lass 6014		Bobcat Lass 4022
*Herbster Sandman 510		*SAV Pursuit 0160
*Wilde's Erica 8134 AAA *19414344		*RB Lady Standard 305-890
Wilde's Miss Erica 5207		*SAV Priority 7283
Wilde's 022 Beauty 4101		#Wilde's 6210 Ms. Erica 3208
BW: 80 WW: 707		

EPDS	
CED	+9
BW	+1.2
WW	+70
YW	+113
M	+39
Doc	+17
\$W	+91
\$B	+118
\$C	+235

Dam's Production: BW 2@86 WR 2@115 YR 1@100

Breeding Info: Due April 25, 2022 to Whitestone Cash 9157, Points West Linchpin 1484, or Hollow Point Growth Fund 069.
 A heifer who has highly maternal genetics with EPDs placing her in the top 1% among non-parent Angus females for her Milk EPD, top 2% for \$Wean Value, top 10% for \$Maternal Weaned Calf Value, top 15% for Angle EPD, top 20% for WW EPD and HP EPD, top 25% for CED EPD and CEM EPD, and top 30% for Claw EPD.

153 **Wilde's Pride 0309**
 Birth Date: 03/18/20 Cow: AAA 20248075 Freeze Brand: 0309

*Connealy Comrade 1385		*Connealy Consensus 7229
Happy Gee of Conanga 919		
R5 Comrade D23 AAA 18724821		
R5 Queenie B4388		*Sitz Upward 307R
R5 Queenie 1117		
Prairie Pride Granite 824		#BC Marathon 7022
Prairie Pride Elbena 2112		
Wilde's Bailey's Pride 0321 AAA 16969952		
Wilde's 9041 Bailey 2196		+SAF LTD 9041
Wilde's 9041 Bailey 2196		#Miss Bailey 934
BW: 83 WW: 586		

EPDS	
CED	+11
BW	+1.5
WW	+47
YW	+82
M	+19
Doc	+3
\$W	+41
\$B	+126
\$C	+193

Dam's Production: BW 8@84 BR 8@99 Fat 2@99

Breeding Info: Due March 31, 2022 to Whitestone Cash 9157, Points West Linchpin 1484, or Hollow Point Growth Fund 069.
 Longevity and consistency should be the genetic traits of this heifer with EPDs placing her in the top 4% among non-parent Angus females for her DMI EPD, top 15% for CED EPD, top 25% for CEM EPD and \$Energy Value, and top 30% for Fat EPD.

Open Angus Heifers



Lot 154

154 **Wilde's Rachel 1075**
 Birth Date: 03/21/21 Cow: AAA *20260322 Freeze Brand: 1075

#+*SAV Seedstock 4838	#+*SAV Registry 2831	<table border="1"> <thead> <tr> <th colspan="2">EPDS</th> </tr> </thead> <tbody> <tr><td>CED</td><td>-2</td></tr> <tr><td>BW</td><td>+2.9</td></tr> <tr><td>WW</td><td>+74</td></tr> <tr><td>YW</td><td>+118</td></tr> <tr><td>M</td><td>+34</td></tr> <tr><td>Doc</td><td>+32</td></tr> <tr><td>\$W</td><td>+86</td></tr> <tr><td>\$B</td><td>+125</td></tr> <tr><td>\$C</td><td>+235</td></tr> </tbody> </table>	EPDS		CED	-2	BW	+2.9	WW	+74	YW	+118	M	+34	Doc	+32	\$W	+86	\$B	+125	\$C	+235
EPDS																						
CED	-2																					
BW	+2.9																					
WW	+74																					
YW	+118																					
M	+34																					
Doc	+32																					
\$W	+86																					
\$B	+125																					
\$C	+235																					
	*SAV Blackcap May 4136																					
Herbster Genesis 945 AAA +*19526280	#*VAR Discovery 2240																					
+*Vintage Rita 5063	+*SJH Complete of 6108 1564																					
<small>ANGUS</small>	#*Connealy Consensu																					
*Connealy Conquest	Boka Bay of Conanga 13X																					
Wilde's Rachel 8187 AAA *19414371	*Herbster Diamond 247																					
Wilde's 9072 Ms. Rachel 6204	Wilde's Ms. Rachel 9072																					
	BW: 93 WW: 639																					

Dam's Production: BW 2@80 BR 2@100 WR 2@106

A uniquely bred heifer that is attractive, correct-made, and a real eye-catcher combining the genetics of the \$400,000 valued Vintage Rita 5063 featured at Herbster Angus and Vintage Angus with the old foundation genetics of GDAR Forever Lady 98. EPDs place this heifer in the top 2% among non-parent Angus females for her Doc EPD, top 5% for Milk EPD and \$Wean Value, top 10% for Angle EPD, top 15% for WW EPD, top 20% for Claw EPD and \$Maternal Weaned Calf Value, top 25% for SC EPD, and top 30% for YW EPD.



Lot 155

155 **Wilde's Lady 1119**
 Birth Date: 03/29/21 Cow: AAA *20271127 Freeze Brand: 1119

#+*Basin Payweight 1682	#+*Basin Payweight 006S	<table border="1"> <thead> <tr> <th colspan="2">EPDS</th> </tr> </thead> <tbody> <tr><td>CED</td><td>+4</td></tr> <tr><td>BW</td><td>+2.1</td></tr> <tr><td>WW</td><td>+76</td></tr> <tr><td>YW</td><td>+128</td></tr> <tr><td>M</td><td>+44</td></tr> <tr><td>Doc</td><td>+34</td></tr> <tr><td>\$W</td><td>+100</td></tr> <tr><td>\$B</td><td>+155</td></tr> <tr><td>\$C</td><td>+284</td></tr> </tbody> </table>	EPDS		CED	+4	BW	+2.1	WW	+76	YW	+128	M	+44	Doc	+34	\$W	+100	\$B	+155	\$C	+284
EPDS																						
CED	+4																					
BW	+2.1																					
WW	+76																					
YW	+128																					
M	+44																					
Doc	+34																					
\$W	+100																					
\$B	+155																					
\$C	+284																					
	21AR O Lass 7017																					
Circle J Pay Weight 1740 AAA 18879165	S Chisum 994																					
Circle J Miss Chsium 1124	#Circle J Lady Bando 0724																					
<small>ANGUS</small>	#*SydGen C C & 7																					
+HF C C & 7 175	+WhispPines Lucy 7007																					
Wilde's 175 Ms. Lady 4041 AAA **18023868	*Cashin Focus 81																					
Wilde's Ms. Lady 1126	Wilde's 4207 Ms. Lady 8152																					
	BW: 88 WW: 737																					

Dam's Production: CI 6@366 BW 6@85 WR 6@110 YR 3@104

A standout daughter of Circle J Pay Weight 1740 and out of a top-producing Pathfinder dam sired by HF C C & 7 175 who has 14 daughters in production who post an average nursing ration of 104 on their 53 offspring. Genetics to perform with eye-appeal, structure and class! EPDs place this heifer in the top 1% among non-parent Angus heifers for her Milk EPD, Doc EPD, and \$Wean Value, top 4% for SC EPD, top 5% for \$Maternal Weaned Calf Value, top 10% for WW EPD, CW EPD, and \$Feedlot Value, top 15% for YW EPD and \$Combined Value, top 20% for Claw EPD, top 25% for RADG EPD, Angle EPD and \$Beef Value, and top 30% for DMI EPD and RE EPD.

Bred Average EPD's	CED	BW	WW	YW	SC	DOC	Claw	Angle	HP	CEM	Milk	\$EN	Marb	RE	Fat	\$M	\$W	\$F	\$G	\$B	\$C
	+6	+1.3	+56	+99	+0.75	+17	+0.51	0.49	+11	+9	+25	-13	+0.61	+0.59	+0.009	+58	+55	+81	+47	+131	+226

Selling Choice of Lot 156 or 157



Lot 156

156	Wilde's Heather Bloom 1001																				
Birth Date: 02/06/21 Cow: AAA 20260325 Freeze Brand: 1001																					
*Casino Bomber N33 Wilde's Bomber 3137 AAA 19574701 Wilde's 81 Everalda 3137 #HARB Pendleton 765 JH Wilde's Ms. 765 Fix It 9088 AAA #+16492622 Wilde's 2064 Fix It 4070	#+*KM Broken Bow 002 #*Casino Annie K48 *Cashin Focus 81 Wilde's 1884 Everalda 4065 #*SAV Final Answer 0035 #HARB Black Lady 375 JH +SAV 5175 Bando 2064 T Wilde's Ms. Fix It 1113 BW: 67 WW: 608																				
<table border="1" style="margin: auto;"> <thead> <tr><th colspan="2">EPDS</th></tr> </thead> <tbody> <tr><td>CED</td><td>+11</td></tr> <tr><td>BW</td><td>-.9</td></tr> <tr><td>WW</td><td>+54</td></tr> <tr><td>YW</td><td>+89</td></tr> <tr><td>M</td><td>+22</td></tr> <tr><td>Doc</td><td>+4</td></tr> <tr><td>\$W</td><td>+59</td></tr> <tr><td>\$B</td><td>+104</td></tr> <tr><td>\$C</td><td>+194</td></tr> </tbody> </table>		EPDS		CED	+11	BW	-.9	WW	+54	YW	+89	M	+22	Doc	+4	\$W	+59	\$B	+104	\$C	+194
EPDS																					
CED	+11																				
BW	-.9																				
WW	+54																				
YW	+89																				
M	+22																				
Doc	+4																				
\$W	+59																				
\$B	+104																				
\$C	+194																				
Dam's Production: BW 9@82 BR 9@98 WR 9@107 YR 6@106																					

A chance to purchase a direct daughter out of one of the most productive cow families here at Wilde Angus. The Heather Bloom cow family is packed full of longevity, maternal strength balanced with performance and fertility. Wilde's Ms 765 Fix It 9088 is one of three daughters of the great Wilde's 2064 Fix It 4070 to have earned Pathfinder status. A real jewel to treasure here, EPDs place her in the top 1% among non-parent Angus females for her CEM EPD, top 10% for BW EPD, top 15% for CED EPD and SC EPD, top 20% for \$Energy Value, and top 25% for DMI EPD.



Lot 157

157	Points West Lucy 102																				
Birth Date: 02/08/21 Cow: AAA 20274477 Freeze Brand: 102																					
*Casino Bomber N33 Wilde's Bomber 3137 AAA 19574701 Wilde's 81 Everalda 3137 #HA Prime Cut 4493 Points West Queen Lucy 907 AAA *19935518 +*Points West Queen Lucy 703	#+*KM Broken Bow 002 #*Casino Annie K48 *Cashin Focus 81 Wilde's 1884 Everalda 4065 Vermilion Sirlain +HA Miss Blackcap 9127 Styles Cashed In S8 #Chestnut Queen Lucy 028 BW: 80 WW: 635																				
<table border="1" style="margin: auto;"> <thead> <tr><th colspan="2">EPDS</th></tr> </thead> <tbody> <tr><td>CED</td><td>1+4</td></tr> <tr><td>BW</td><td>1+3.9</td></tr> <tr><td>WW</td><td>1+73</td></tr> <tr><td>YW</td><td>1+125</td></tr> <tr><td>M</td><td>1+20</td></tr> <tr><td>Doc</td><td>1+14</td></tr> <tr><td>\$W</td><td>+60</td></tr> <tr><td>\$B</td><td>+153</td></tr> <tr><td>\$C</td><td>+240</td></tr> </tbody> </table>		EPDS		CED	1+4	BW	1+3.9	WW	1+73	YW	1+125	M	1+20	Doc	1+14	\$W	+60	\$B	+153	\$C	+240
EPDS																					
CED	1+4																				
BW	1+3.9																				
WW	1+73																				
YW	1+125																				
M	1+20																				
Doc	1+14																				
\$W	+60																				
\$B	+153																				
\$C	+240																				
Dam's Production: BW 1@80 WR 1@102																					

A moderate-framed, attractive, feminine, deep-bodied, naturally thick daughter of Wilde's Bomber 3137 and out of a HA Prime Cut 4493 daughter. EPDs place this heifer in the top 10% for \$Feedlot Value, top 15% for WW EPD and SC EPD, top 20% for YW EPD, top 25% for CW EPD and top 30% for Angle EPD and \$Beef Value.

Bred Average EPD's	CED	BW	WW	YW	SC	DOC	Claw	Angle	HP	CEM	Milk	\$EN	Marb	RE	Fat	\$M	\$W	\$F	\$G	\$B	\$C
	+6	+1.3	+59	+104	+0.80	+17	+0.50	+0.49	+11.5	+9	+26	-15	+0.63	+0.62	+0.010	+59	+59	+86	+47	+136	+236

Open Angus Heifers

158 **Wilde's Rachel 1087**
 Birth Date: 03/23/21 Cow: AAA *20272942 Freeze Brand: 1087

EPDS	
CED	+1
BW	+2.5
WW	+66
YW	+117
M	+26
Doc	+26
\$W	+63
\$B	+155
\$C	+249

#+*SAV Seedstock 4838 #+*SAV Registry 2831
 #+*SAV Blackcap May 4136
Herbster Genesis 945 AAA +*19526280
 #*VAR Discovery 2240
 +*Vintage Rita 5063 #*SJV Complete of 6108 1564
 ANGLUS #*Lafin's Wampum 1305
 Wilde's 1305 Wampum 6016 Wilde's 6595 Lucy 6015
Wilde's Rachel 8032 AAA 19414286
 #Monarch Objective U466
 Wilde's U466 Rachel 2065 Wilde's 7003 Rachel 5063
BW: 81 WW: 623
Dam's Production: BW 2@78 BR 2@99

EPDs place this heifer in the top 15% among non-parent Angus females for her Doc EPD and \$Feedlot Value, top 25% for Angle EPD and \$Beef Value, and top 30% for WW EPD, YW EPD, and Claw EPD. A heifer whose pedigree is backed by great genetics that have produced and stood the test of time.

161 **Wilde's Pride 1064**
 Birth Date: 03/19/21 Cow: AAA *20260323 Freeze Brand: 1064

EPDS	
CED	+16
BW	-1.0
WW	+68
YW	+124
M	+28
Doc	+20
\$W	+76
\$B	+135
\$C	+227

+*LD Capitalist 316 #*Connealy Capitalist 028
 LD Dixie Erica 2053
Whitestone Cash 9157 AAA *19435414
 MB Chisum 4009
 *Whitestone Erica 7216 Whitestone Erica 503
 ANGLUS #*LD Capitalist 316
 *Musgrave 316 Stunner #MCATL Blackbird 831-1378
Wilde's Pride 9036 AAA 19574753
 *Sinclair Added Value 8PV50
 Wilde's 8PV50 Ms. Pride 3198 #Wilde's 4083 Ms. Pride 8118
BW: 75 WW: 656
Dam's Production: BW 1@75 BR 1@95 WR 1@104

A heifer whose pedigree is packed full of longevity and maternal strength with performance stemming from the productive Pride cow family. EPDs place this heifer in the top 1% among non-parent Angus females for her CED EPD and CEM EPD, top 5% for Claw EPD, top 10% for BW EPD, top 15% for \$Wean Value, top 20% for YW EPD, top 25% for WW EPD and Marb EPD, and top 30% for Milk EPD.

159 **Wilde's Mayflower 1133**
 Birth Date: 04/02/21 Cow: AAA *20272354 Freeze Brand: 1133

EPDS	
CED	+4
BW	+4.3
WW	+66
YW	+113
M	+25
Doc	+17
\$W	+61
\$B	+155
\$C	+271

#+*Basin Payweight 1682 #+*Basin Payweight 0065
 21AR O Lass 7017
Circle J Pay Weight 1740 AAA 18879165
 S Chisum 994
 Circle J Miss Chisum 1124 #Circle J Lady Bando 0724
 ANGLUS #*SydGen C C & 7
 +Herbster C C & 7 0163 +Coleman Blackcap 0813
Wilde's Mayflower 5254 AAA 18296261
 #+GAR Exaltation 3144
 Wilde's 3144 Mayflower 7093 Wilde's 9141 Mayflower 4051
BW: 102 WW: 664
Dam's Production: BW 3@88 YR 1@100

A Circle J Pay Weight 1740 daughter who has a very balanced set of EPDs placing her in the top 10% among non-parent Angus females for her \$Feedlot Value, top 20% for \$Combined Value, top 25% for RADG EPD, CEM EPD, \$Maternal Weaned Calf Value, and \$Beef Value, and top 30% for WW EPD, DMI EPD, HP EPD, and CW EPD.

162 **Wilde's Pride 1042**
 Birth Date: 03/15/21 Cow: AAA *20266637 Freeze Brand: 1042

EPDS	
CED	+6
BW	+2.9
WW	+66
YW	+111
M	+25
Doc	+23
\$W	+65
\$B	+136
\$C	+230

#*Mytty In Focus #SAF Focus of ER
 Mytty Countess 906
Wilde's In Focus 6201 AAA *19290678
 *Herbster Diamond 247
 Wilde's 8128 Ms. Stock 6201 +Wilde's 3J15 Ms. Stock 8128
 ANGLUS #*LD Capitalist 316
 *Musgrave 316 Stunner #MCATL Blackbird 831-1378
Wilde's Price 9062 AAA *19574773
 *FSF 011 Vance 2603
 Wilde's 3194 Ms. Pride 6108 Wilde's 9459 Ms. Pride 3194
BW: 86 WW: 622
Dam's Production: BW 1@86

EPDs place this heifer in the top 3% among non-parent Angus females for her SC EPD, top 4% for CEM EPD, top 25% for Doc EPD and Claw EPD, and top 30% for WW EPD. Blending the Zara and Pride cow families with the highly sought-after genetics of Mytty In Focus and Musgrave 316 Stunner.

160 **Points West Queen 1161**
 Birth Date: 03/14/21 Cow: AAA 20273528 Freeze Brand: 1161

EPDS	
CED	+7
BW	+1.5
WW	+69
YW	+120
M	+29
Doc	+18
\$W	+76
\$B	+165
\$C	+275

#+*KM Broken Bow 002 #*Summitcrest Complete 1P55
 #Summitcrest Princess 0P12
Casino Bomber N33 AAA *18658677
 DPL Upward L70
 #*Casino Annie K48 Casino Annie G64
 ANGLUS #*Mogck Bullseye
 +Points West Bullseye 527 +Next Gen MB Empress 188
Wilde's Queen 9168 AAA *19613332
 #*Jindra Double Vision
 #Wilde's Miss Rita 5174 Wilde's 4126 Rita 3111
BW: 78 WW: 593
Dam's Production: BW 1@78 BR 1@100 WR 1@100

The only Casino Bomber N33 in the sale offering today stemming from the Pathfinder genetics of the Rita cow family with EPDs placing this heifer in the top 10% among non-parent Angus females for her \$Feedlot Value, top 15% for \$Wean Value, \$Beef Value, and \$Combined Value, top 20% for WW EPD and CW EPD, top 25% for YW EPD, Milk EPD, and \$Grid Value, and top 30% for RE EPD.

163 **Kayla's Forever Lady 1013**
 Birth Date: 03/04/21 Cow: AAA *20266638 Freeze Brand: 1013

EPDS	
CED	+3
BW	+2.2
WW	+51
YW	+84
M	+20
Doc	-1
\$W	+46
\$B	+92
\$C	+176

#*Mytty In Focus #SAF Focus of ER
 Mytty Countess 906
Wilde's In Focus 6201 AAA *19290678
 *Herbster Diamond 247
 Wilde's 8128 Ms. Stock 6201 +Wilde's 3J15 Ms. Stock 8128
 ANGLUS #*Connealy Capitalist 028
 +*LD Capitalist 316 LD Dixie Erica 2053
Kayla's Forever Lady 9064 AAA 19578505
 Wilde's 8005 New Day 6248
 Kayla's 6248 Forever 0110 +Wilde's Forever Lady 1191
BW: 83 WW: 599
Dam's Production: BW 1@83

A moderate-framed heifer stemming from the great Forever Lady cow family and backed by numerous sires whose daughters are their greatest asset, including Mytty In Focus, Herbster Diamond 247, LD Capitalist 316, and Wilde's 8005 New Day 6248. EPDs place this heifer in the top 10% among non-parent Angus females for her Claw EPD and Angle EPD, top 15% for CEM EPD, and top 30% for DMI EPD.

Bred Average EPD's	CED	BW	WW	YW	SC	DOC	Claw	Angle	HP	CEM	Milk	\$EN	Marb	RE	Fat	\$M	\$W	\$F	\$G	\$B	\$C
	+6	+1.3	+56	+99	+0.75	+17	+0.51	0.49	+11	+9	+25	-13	+0.61	+0.59	+0.009	+58	+55	+81	+47	+131	+226

Open Angus Heifers



Lot 164

164 **Wilde's Mabel 1020**
 Birth Date: 03/08/21 Cow: AAA *20260324 Freeze Brand: 1020

+*LD Capitalist 316	#*Connealy Capitalist 028	<table border="1"> <thead> <tr><th colspan="2">EPDS</th></tr> </thead> <tbody> <tr><td>CED</td><td>+10</td></tr> <tr><td>BW</td><td>+4</td></tr> <tr><td>WW</td><td>+68</td></tr> <tr><td>YW</td><td>+123</td></tr> <tr><td>M</td><td>+27</td></tr> <tr><td>Doc</td><td>+21</td></tr> <tr><td>\$W</td><td>+75</td></tr> <tr><td>\$B</td><td>+134</td></tr> <tr><td>\$C</td><td>+236</td></tr> </tbody> </table>	EPDS		CED	+10	BW	+4	WW	+68	YW	+123	M	+27	Doc	+21	\$W	+75	\$B	+134	\$C	+236
EPDS																						
CED	+10																					
BW	+4																					
WW	+68																					
YW	+123																					
M	+27																					
Doc	+21																					
\$W	+75																					
\$B	+134																					
\$C	+236																					
	LD Dixie Erica 2053																					
Connealy King Air AAA *19468964	#*Plattemere Weigh Up K360																					
#*Pasha of Conganga 557P	Pastah of Conanga 030L																					
<small>ANGUS</small> Laflin's Solid Granite 5533	#*Connealy Black Granite																					
	MGMA Everelda 1118																					
Wilde's Mabel 9067 AAA *19574764	*Cashin Focus 81																					
Wilde's Cashin Ms. Mabel 4182	#Wilde's 8554 Ms. Mabel 9156																					
	BW: 81 WW: 618																					
Dam's Production: BW 1@81																						

166 **Wilde's Blackbird 1006**
 Birth Date: 02/22/21 Cow: AAA *20266636 Freeze Brand: 1006

#*Connealy Black Granite	#*Connealy Consensus 7229	<table border="1"> <thead> <tr><th colspan="2">EPDS</th></tr> </thead> <tbody> <tr><td>CED</td><td>+0</td></tr> <tr><td>BW</td><td>+4.8</td></tr> <tr><td>WW</td><td>+77</td></tr> <tr><td>YW</td><td>+131</td></tr> <tr><td>M</td><td>+26</td></tr> <tr><td>Doc</td><td>+20</td></tr> <tr><td>\$W</td><td>+70</td></tr> <tr><td>\$B</td><td>+147</td></tr> <tr><td>\$C</td><td>+256</td></tr> </tbody> </table>	EPDS		CED	+0	BW	+4.8	WW	+77	YW	+131	M	+26	Doc	+20	\$W	+70	\$B	+147	\$C	+256
EPDS																						
CED	+0																					
BW	+4.8																					
WW	+77																					
YW	+131																					
M	+26																					
Doc	+20																					
\$W	+70																					
\$B	+147																					
\$C	+256																					
	#Eura Elga of Conganga 9109																					
Wilde's Black Granite 7085 AAA *19574731	SHF Eminent 46 602																					
Wilde's Queen 7085	Wilde's 175 Ms. Queen 4136																					
<small>ANGUS</small> PALM Discovery 5032	#*VAR Discovery 2240																					
	PALM Blackbird Lou 201																					
Wilde's Blackbird 9047 AAA *19613336	*Herbster Diamond 247																					
Wilde's Ms. Exacto 5242	Wilde's 1884 Ms. Exacto 6197																					
	BW: 91 WW: 616																					
Dam's Production: BW 1@91																						

A heifer with a very balanced set of EPDs out of the popular Connealy King Air blended with the great genetics of the Mabel cow family. EPDs place this powerful, eye-catching female in the top 15% among non-parent Angus females for her \$Wean Value, top 20% for CED EPD and YW EPD, top 25% for WW EPD and RADG EPD, and top 30% for BW EPD, Claw EPD and Angle EPD.

A heifer whose dam is a maternal sister to the 2021 Sale Lot 1 feature, Wilde's Coalition 5242. Great productive genetics stemming from the Wilde's Ms Exacto 5242 and powerful growth genetics of Palm Discovery 5032. EPDs place this heifer in the top 2% among non-parent Angus females for her SC EPD, top 10% for WW EPD and Fat EPD, top 15% for YW EPD, top 20% for \$Feedlot Value, top 25% for CW EPD and \$Wean Value, and top 30% for HP EPD and \$Combined Value.

165 **Wilde's Queen 1021**
 Birth Date: 03/09/21 Cow: AAA *20260326 Freeze Brand: 1021

*Lazy JB Sundance 6428	+*KR Cash 4010	<table border="1"> <thead> <tr><th colspan="2">EPDS</th></tr> </thead> <tbody> <tr><td>CED</td><td>+0</td></tr> <tr><td>BW</td><td>+1.4</td></tr> <tr><td>WW</td><td>+67</td></tr> <tr><td>YW</td><td>+127</td></tr> <tr><td>M</td><td>+24</td></tr> <tr><td>Doc</td><td>+23</td></tr> <tr><td>\$W</td><td>+64</td></tr> <tr><td>\$B</td><td>+144</td></tr> <tr><td>\$C</td><td>+246</td></tr> </tbody> </table>	EPDS		CED	+0	BW	+1.4	WW	+67	YW	+127	M	+24	Doc	+23	\$W	+64	\$B	+144	\$C	+246
EPDS																						
CED	+0																					
BW	+1.4																					
WW	+67																					
YW	+127																					
M	+24																					
Doc	+23																					
\$W	+64																					
\$B	+144																					
\$C	+246																					
	#Lazy JB Blackbird Zena 428																					
Herbster Sundowner 925 AAA *19526263	+*SAV Sensation 5615																					
+*Herbster Blackbird 711	+*Sandpoint Blackbird 8809																					
<small>ANGUS</small> *Wilde's K360 WeighUp 9084	#*Plattemere Weigh Up K360																					
	#+Wilde's Ms. 765 Fix It 9084																					
Wilde's Queen 9105 AAA 19700327	WK Identity 2070																					
Wilde's Queen 7182	Wilde's 8005 Queen 6058																					
	BW: 75 WW: 642																					
Dam's Production: BW 1@75 BR 1@95 WR 1@102																						

167 **Points West Sky Kay 119**
 Birth Date: 05/01/21 Cow: AAA *20265201 Freeze Brand: 119

+*SAV Sensation 5615	#+*SAV Registry 2831	<table border="1"> <thead> <tr><th colspan="2">EPDS</th></tr> </thead> <tbody> <tr><td>CED</td><td>+0</td></tr> <tr><td>BW</td><td>+2.9</td></tr> <tr><td>WW</td><td>+71</td></tr> <tr><td>YW</td><td>+123</td></tr> <tr><td>M</td><td>+35</td></tr> <tr><td>Doc</td><td>+21</td></tr> <tr><td>\$W</td><td>+80</td></tr> <tr><td>\$B</td><td>+140</td></tr> <tr><td>\$C</td><td>+240</td></tr> </tbody> </table>	EPDS		CED	+0	BW	+2.9	WW	+71	YW	+123	M	+35	Doc	+21	\$W	+80	\$B	+140	\$C	+240
EPDS																						
CED	+0																					
BW	+2.9																					
WW	+71																					
YW	+123																					
M	+35																					
Doc	+21																					
\$W	+80																					
\$B	+140																					
\$C	+240																					
	*SAV Blackcap May 4136																					
Herbster Select 743 AAA *19015898	*Herbster Sportsman 232																					
+*Herbster Lady Prideva 528	*RB Lady Standard 305-890																					
<small>ANGUS</small> #*Frey's Appearance	Young Dale Xcaliber 32X																					
	FAR Missie 62Y																					
Points West Sky Kay 857 AAA 19670174	#*Ellingson Identity 9104																					
Spr A 386 Sky Kay 513	Spr A Sky Kay 386																					
	BW: 96 WW: 698																					
Dam's Production: BW 1@96 WR 1@114																						

EPDs place this heifer in the top 2% among non-parent Angus females for her SC EPD, top 20% for YW EPD, RADG EPD, HP EPD, Claw EPD, and \$Feedlot Value, top 25% for WW EPD, Doc EPD, and RE EPD. Another heifer with great genetics from Sandpoint Blackbird 8809, the Pathfinder dam, Wilde's Ms 765 Fix It 9084, and the deceased Pathfinder GDAR Forever Lady 98.

The only Herbster Select 743 daughter in the sale offering today with EPDs placing her in the top 10% among non-parent Angus females for her \$Wean Value, top 15% for Milk EPD, top 20% for WW EPD, and top 30% for YW EPD and \$Feedlot Value.

Bred Average EPD's	CED	BW	WW	YW	SC	DOC	Claw	Angle	HP	CEM	Milk	\$EN	Marb	RE	Fat	\$M	\$W	\$F	\$G	\$B	\$C
	+6	+1.3	+59	+104	+0.80	+17	+0.50	+0.49	+11.5	+9	+26	-15	+0.63	+0.62	+0.010	+59	+59	+86	+47	+136	+236

Open Angus Heifers

168 **Wilde's Beauty 1043**
 Birth Date: 03/16/21 Cow: AAA *20260317 Freeze Brand: 1043

EPDS	
CED	+1
BW	+2.5
WW	+64
YW	+103
M	+30
Doc	+29
\$W	+72
\$B	+145
\$C	+250

+*44 Bragging Rights 4372 #*VAR Discovery 2240
 +*44 Ruby 2357
Wilde's 4372 Bragging 4115 AAA *18996233
 #*Wilde's 6175 Mabel's Focus 4115 #*S Chisum 6175
 #*Wilde's Mabel's Focus 5042
 ANGLUS Trask Traveler 925 #Connealy 044 062
 Trask Torrie 403
Wilde's Ms. Beauty 5215 AAA 18296237
 Wilde's 022 Beauty 4101 +HF Bando 022
 +Beauty 907 of 9FB3
BW: 89 WW: 673
Dam's Production: BW 3@76 BR 3@95 WR 3@105



Longevity and maternal strength from the Beauty, Mabel, and Forever Lady cow families with EPDs placing this heifer in the top 10% among non-parent Angus females for her Doc EPD, top 20% for Milk EPD and \$Wean Value, top 25% for DMI EPD, CW EPD, RE EPD, and \$Feedlot Value, and top 30% for Fat EPD.

169 **Wilde's Erica 1123**
 Birth Date: 03/29/21 Cow: AAA *20258681 Freeze Brand: 1123

EPDS	
CED	+11
BW	-.3
WW	+64
YW	+110
M	+36
Doc	+9
\$W	+86
\$B	+117
\$C	+230

#*N Bar Emulation EXT #Emulation N Bar 5522
 N Bar Primrose 2424
Sinclair Exquisite 9X6 AAA *19477703
 #+Sinclair K Bty 9P31 V149 #*N Bar Prime Time D806
 ANGLUS #N Bar Kinochtry Beauty 4317
 #+*GAR Prophet #CRA Bextor 872 5205 608
 +GAR Objective 1885
Wilde's Erica 7045 AAA 19005263
 #Wilde's 179 Ms. Gridmaker 3141 #*S Whitlock 179
 #+JLL Gridmaker 4133
BW: 80 WW: 621
Dam's Production: BW 3@77 BR B3@94 WR 3@101 YR 1@112

A well-bred heifer with 10 Pathfinders in her impeccable pedigree which contains the most widely used sire of all time, N Bar Emulation EXT and a Pathfinder granddam that is one of the most productive females here at Wilde Angus. EPDs place this heifer in the top 3% among non-parent Angus females for her Milk EPD, top 4% for \$Wean Value, top 10% for CEM EPD, top 15% for CED EPD and \$Maternal Weaned Calf Value, top 20%\$ for BW EPD and Claw EPD, and top 30% for WW EPD.

171 **Wilde's Forever Lady 1028**
 Birth Date: 03/11/21 Cow: AAA *20260328 Freeze Brand: 1028

EPDS	
CED	+6
BW	+6
WW	+64
YW	+118
M	+27
Doc	+4
\$W	+70
\$B	+146
\$C	+247

#*Plattemere Weigh Up K360 #*Sitz Upward 307R
 #Barbara of Plattemere 337
Wilde's K360 WeighUp 9084 AAA *18985846
 #+Wilde's Ms. 765 Fix It 9084 #HARB Pendleton 765 JH
 ANGLUS Wilde's 2064 Fix It 4070
 #*AAR Ten X 7008 SA #*Mytty In Focus
 #AAR Lady Kelton 5551
Wilde's Forever Lady 5121 AAA +*18361084
 +Wilde's Forever Lady 5050 #+Leachman Right Time
 #GDAR Forever Lady 98
BW: 78 WW: 557
Dam's Production: CI 3@359 BW 3@77 BR 3@92 YR 2@102

Two of the greatest cows that ever walked here at Wilde Angus are the foundation genetics of this heifer including both Wilde's 2064 Fix It 4070 and GDAR Forever Lady 98. EPDs place this heifer in the top 10% among non-parent Angus Females for her Fat EPD, top 25% for RADG EPD, Angle EPD, \$Wean Value, and \$Feedlot Value, and top 30% for YW EPD. A maternal sister sells as Lot 152.

170 **Wilde's Forever Lady 1062**
 Birth Date: 03/19/21 Cow: AAA *20260321 Freeze Brand: 1062

EPDS	
CED	+3
BW	+2.6
WW	+73
YW	+141
M	+30
Doc	+21
\$W	+74
\$B	+177
\$C	+293

+*Hoover No Doubt #*Mogck Bullseye
 *Miss Blackcap Ellston J2
Peak Dot No Doubt 10F AAA 19382241
 Peak Dot Pansy 138D #*MAR Innovation 251
 ANGLUS Peak Dot Pansy 183B
 #*HA Cowboy Up 5405 *HA Outside 3008
 #*HA Blackcap Lady 1602
Wilde's Forever Lady 8100 AAA *19414329
 Wilde's 175 Ms. Lady 4149 +HF C C & 7 175
 +Wilde's 0176 Lady 7236
BW: 83 WW: 641
Dam's Production: CI 2@357 BW 2@88 WR 2@103

EPDs place this heifer in the top 1% among non-parent Angus females for her \$Feedlot Value, top 3% for RADG EPD, top 4% for CW EPD, top 10% for YW EPD, \$Beef Value, and \$Combined Value, top 15% for WW EPD, SC EPD, and Fat EPD, and top 20% for Milk EPD, RE EPD, and \$Wean Value. Another pedigree where longevity balanced with productivity and maternal strength come together again stemming from GDAR Forever Lady 98.

172 **Wilde's Ms. Belle 1102**
 Birth Date: 03/26/21 Cow: AAA 20260327 Freeze Brand: 1102

EPDS	
CED	+2
BW	+3.3
WW	+68
YW	+115
M	+25
Doc	+24
\$W	+69
\$B	+114
\$C	+213

#*JMB Traction 2952 #*Sitz Top Game 561X
 *JMB Emulota 013
MOGCK Traction 2196 AAA 18619010
 Mogck Miss 510 MOGCK Whispering Wind 1297
 ANGLUS Mogck Miss 298
 #*Sinclair Added Value 8PV50 #*Sinclair Net Present Value
 *N Bar Enchantress SCC 2J7
Wilde's 8PV50 Ms. Belle 3153 AAA 17668858
 Wilde's 1884 Belle 5199 Three Trees Exacto 1884
 Wilde's Ms. Belle 1145
BW: 102 WW: 584
Dam's Production: CI 7@366 BW 7@96

EPDs rank this heifer in the top 5% among non-parent Angus females for her SC EPD, top 10% for Angle EPD, top 15% for Claw EPD, top 20% for Doc EPD, top 25% for WW EPD and \$Wean Value, and top 30% for YW EPD. The genetics of this heifer stemming from Sinclair Added Value 8PV50 and Three Trees Exacto 1884 should make for a solid producing female.

Bred Average EPD's	CED	BW	WW	YW	SC	DOC	Claw	Angle	HP	CEM	Milk	\$EN	Marb	RE	Fat	\$M	\$W	\$F	\$G	\$B	\$C
	+6	+1.3	+56	+99	+0.75	+17	+0.51	0.49	+11	+9	+25	-13	+0.61	+0.59	+0.009	+58	+55	+81	+47	+131	+226

Open Angus Heifers

173

Wilde's Ms. Lady 1142

Birth Date: 04/11/21 Cow: AAA *20264879 Freeze Brand: 1142

*Sitz Reinvested 636a #Connealy Thunder
#Sitz Elluna's Elite 656T

GDAR Reinvested 6232 AAA *18524142

*GDAR Pamela Ever 2130 #Sitz Wisdom 481T
GDAR Pamela Ever 3442

ANGUS +HF C C & 7 175 #*SydGen C C & 7
+WhispPines Lucy 7007

Wilde's 175 Ms. Lady 4149 AAA 17991891

+Wilde's 0176 Lady 7236 #+Wulff's Ext 6106
+Wilde's Forever Lady 176

BW: 81 WW: 643

Dam's Production: CI 6@372 BW 6@88 WR 6@100 YR 1@103 IMF 1@120

EPDS

CED +11

BW -.5

WW +45

YW +84

M +43

Doc +17

\$W +67

\$B +119

\$C +222

EPDs place this heifer in the top 1% among non-parent Angus females for her Milk EPD, top 4% for CEM EPD, top 5% for HP EPD, top 15% for CED EPD, BW EPD, and SC EPD, top 20% for DMI EPD, and top 30% for \$Maternal Weaned Calf Value and \$Wean Value. This heifer stems for the high Milk Sire HF C C & 7 175 whose daughters post an average nursing ratio of 104 and the granddam exemplifies longevity and fertility raising 11 babies. A maternal brother sold in the 2020 Sale to Jason Ulrich of Malta, Montana, another sold in the 2018 Sale to Paul Wollin of Karlstad, Minnesota another sold in the 2017 Sale to Roger Anderson of Hillsboro, North Dakota.

176

Wilde's Zara 1139

Birth Date: 04/08/21 Cow: AAA *20258680 Freeze Brand: 1139

#Connealy Spur #Connealy Stimulus 8419
#Jazza of Conganga 8594

JAR Spur 493 958 AAA *19593781

#JAR Ava Lee 1138 493 #*Sitz Upward 307R
JAR Ava Lee 515 1138

ANGUS *Sinclair Added Value 8PV50 #+*Sinclair Net Present Value
*N Bar Enchantress SCC 2J7

Wilde's 8PV50 Stockman 4178 AAA 17991932

Matt's Ms. Stockman 9085 +Wilde's Right Time R133
YAF Miss Stockman 813

BW: 89 WW: 599

Dam's Production: BW 5@81 BR 5@99 YR 3@100

EPDS

CED +3

BW +2.9

WW +6.0

YW +107

M +23

Doc +19

\$W +53

\$B +140

\$C +242

A heifer that blends the highly maternal genetics of Sinclair Added Value 8PV50 with the Zara cow family who has excelled in longevity, fertility and productivity. EPDs place this heifer in the top 4% among non-parent Angus females for her SC EPD, top 10% for \$Feedlot Value, top 20% for HP EPD, Claw EPD, CW EPD, and RE EPD, and top 25% for Fat EPD.

174

Wilde's Elluna 1091

Birth Date: 03/24/21 Cow: AAA *20260320 Freeze Brand: 1091

*Sitz Reinvested 636a #Connealy Thunder
#Sitz Elluna's Elite 656T

GDAR Reinvested 6232 AAA *18524142

*GDAR Pamela Ever 2130 #*Sitz Wisdom 481T
GDAR Pamela Ever 3442

ANGUS +*Gaffney Time Out 382 #*Summitcrest Complete 1P55
*RB Lady Standard 305-890

Wilde's Elluna 7175 AAA 19005297

+Wilde's 765 Elluna 2082 #HARB Pendleton 765 JH
Wilde's 9676 Elluna 3022

BW: 90 WW: 565

Dam's Production: BW 2@86 BR 2@100

EPDS

CED +6

BW +1.8

WW +52

YW +95

M +20

Doc +13

\$W +47

\$B +139

\$C +242

A GDAR Reinvested 6232 daughter balanced with the powerful genetics of RB Lady Standard 305-809 with EPDs placing this heifer in the top 10% among non-parent Angus females for her HP EPD, top 15% for DMI EPD, and top 25% for \$Energy Value. A maternal brother sold in the 2021 Sale to 3 D R of Ebro, Minnesota.

177

Wilde's Enchant 1135

Birth Date: 04/03/21 Cow: AAA *20260319 Freeze Brand: 1135

#Connealy Spur #Connealy Stimulus 8419
#Jazza of Conganga 8594

JAR Spur 493 958 AAA *19593781

#JAR Ava Lee 1138 493 #*Sitz Upward 307R
JAR Ava Lee 515 1138

ANGUS SHF Eminent 46 602 #*Plattmere Weigh Up K360
SHF Newline Erica 16 221

Wilde's Enchant 7162 AAA 19001757

Wilde's 3J15 Ms. Enchant 8093 #Quaker Hill Objective 3J15
Wilde's 4362 Enchantress 604

BW: 90 WW: 603

Dam's Production: BW 3@89 WR 3@101 YR 2@100

EPDS

CED -3

BW +2.0

WW +6.9

YW +125

M +32

Doc +22

\$W +77

\$B +136

\$C +233

Well-balanced EPD profile placing this heifer in the top 10% among non-parent Angus females for her Milk EPD, top 15% for SC EPD, Angle EPD, and \$Wean Value, top 20% for WW EPD and YW EPD, top 25% for Doc EPD, and top 30% for Claw EPD. Milk and docility should be the strength of this heifer. A maternal brother sold in the 2020 Sale to the Ramsrud Farms of Bagley, Minnesota.

175

Wilde's Rosetta 1060

Birth Date: 03/19/21 Cow: AAA *20260318 Freeze Brand: 1060

#Connealy Spur #Connealy Stimulus 8419
#Jazza of Conganga 8594

JAR Spur 493 958 AAA *19593781

#JAR Ava Lee 1138 493 #*Sitz Upward 307R
JAR Ava Lee 515 1138

ANGUS SHF Eminent 46 602 #*Plattmere Weigh Up K360
SHF Newline Erica 16 221

Wilde's Rosetta 7056 AAA 19001770

#Wilde's 925 Ms. Rose 3190 Trask Traveler 925
Wilde's 8005 Ms. Rose 8054

BW: 86 WW: 610

Dam's Production: BW 3@72 BR 3@92 YR 2@100

EPDS

CED -1

BW +3.0

WW +65

YW +119

M +30

Doc +18

\$W +68

\$B +150

\$C +263

EPDs that are well-balanced placing this heifer in the top 15% among non-parent Angus females for her \$Feedlot Value, top 20% for Milk EPD, top 25% for YW EPD, Claw EPD, CW EPD, and \$Combined Value, and top 30% for WW EPD, Angle EPD, \$Maternal Weaned Calf Value, \$Wean Value, and \$Beef Value. Another heifer that stems from a Pathfinder granddam which means maternal strength, fertility, and performance. A maternal sister sold in the 2020 Sale to Roy Gross of Hines, Minnesota.

178

Points West Ester 108

Birth Date: 03/20/21 Cow: AAA 20274478 Freeze Brand: 108

+*LD Capitalist 316 #Connealy Capitalist 028
LD Dixie Erica 2053

Whitestone Cash 9157 AAA *19435414

*Whitestone Erica 7216 MB Chisum 4009
Whitestone Erica 503

ANGUS *EXAR Monumental 6056B 3F Epic 4631
*FWY 7008 of C085 4029

Points West Ester 921 AAA *19718509

Points West Ester 771 Spr A Identity 49
PWA Lovemere Ester 511

BW: 59 WW: 598

Dam's Production: BW 1@59 BR 1@86

EPDS

CED I+14

BW I-2.4

WW I+56

YW I+106

M I+26

Doc I+10

\$W +64

\$B +141

\$C +239

Calving ease genetics stemming from the popular deceased SAV Final Answer 0035, also known for his maternal greatness! EPDs place this heifer in the top 1% for CEM EPD, top 2% for BW EPD, top 3% for CED EPD, and top 30% for Angle EPD.

Bred Average EPD's	CED	BW	WW	YW	SC	DOC	Claw	Angle	HP	CEM	Milk	\$EN	Marb	RE	Fat	\$M	\$W	\$F	\$G	\$B	\$C
	+6	+1.3	+59	+104	+0.80	+17	+0.50	+0.49	+11.5	+9	+26	-15	+0.63	+0.62	+0.010	+59	+59	+86	+47	+136	+236

Commercial Bred Heifers

A group of 120 commercial bred heifers brought to us from Ryan and Micheal Hough that come from reputation breeding. These heifers have been Bangs vaccinated, are on a full vaccination program, have been given ScourBos and have been ultra-sounded safe in calf. These heifers are due to start calving April 15 thru May 10, 2022.

Ryan 701-388-1887 • Michael 218-329-0322

1-60 • BLUE TAGS

A group of heifers that came from the Larry and Gary Gross program up north. Bred for disposition, growth, and maternal strength. This group of 60 heifers has been Al'ed to the Wilde's Bomber 3137 who was the Lot 28 bull in the 2020 that sure turned heads. He records a CED EPD of +9 and a BW EPD of +.1 with a WW EPD of +74 and YW EPD of +125. This group of heifers should be great mothers with outstanding offspring from Wilde's Bomber 3137.

1-20 • WHITE TAGS

This group of heifers are Sim-Angus cross heifers that were Al'ed to the Select Sires calving ease specialist Connealy Comrade 1385 who has a CED EPD of +17 and BW EPD of -3.4. These heifers should calve easy and grow.

1-10 • PURPLE TAGS

Heifers that carry the genetics of the Schaff Angus Program and the Ellingston Angus Program which are both nationally recognized. This group of 10 heifers have been Al'ed to our home raised Wilde's In Focus 6201 with a CED EPD of +10 and BW EPD of +.9. These heifers should calve easy and the offspring should grow well and make great replacements.

1-10 • ORANGE TAGS

Heifers that carry the genetics of the Schaff Angus Program and the Ellingston Angus Program which are both nationally recognized. This group of heifers has been Al'ed to a new sire here at Wilde Angus, Bobcat Emerald H48 with a BW EPD of +1.0, WW EPD of 82 and YW EPD of 140, stemming from Connealy Confidence Plus.

1-10 • RED TAGS

Another group of heifers that carry the Schaff and Ellingston genetics who were bred to our herd sire Bobcat Powder Keg 1F who has CED EPD of +15 and BW EPD of -1.6 with a WW EPD of 65 and YW EPD of +122. Calving ease with growth!

1-10 • PINK TAGS

The last group of heifers were exposed to a Connealy Confidence Plus son who records a CED EPD of +15 and a BW EPD of -1.0 and to Wilde's Bragging 8152 who has a CED EPD of +15 and a BW EPD of -1.4. Sure-fire calving ease genetics.

1-6 • GREEN TAGS

Heifers that are from the Wilde Angus herd that are commercial. These 6 heifers were exposed to Whitestone Cash 9157, Points West Linchpin 1484, and Hollow Point Growth Fund. All three are calving ease sires balanced with growth and performance.



A

3-Year Old Mare

Birth Date: 05/06/19 Registration #: Pending

Diamond J Star	Grays Starlight
Travastar 5051048	Diamond J Playgirl
Special Travalena	Travalena
Playin In The Pudden	Special Tari
Shiny Head Sug 5348828	Freckles Playboy
Shiny Dawn	Smart Pudden
	Hickory's Peppy Boy
	Shiny Tamu Rey

Chestnut with three white socks and stripe.

A three-year-old mare that has been started, she is quiet, athletic, and wants to learn. We have used her here on the ranch, gathering and moving cows and she is a natural. We have thrown the rope off of her and got her used to different things you might encounter while riding out in the real world. If a good, solid ranch horse is what you're looking for, here she is.



Lot A

B

3-Year Old Mare

Birth Date: 05/14/19 Registration #: Pending

Diamond J Star	Grays Starlight
Travastar 5051048	Diamond J Playgirl
Special Travalena	Travalena
Playin In The Pudden	Special Tari
Puddens Rowdy Lady 5520795	Freckles Playboy
Rowdy Barred Song	Smart Pudden
	Mr. Joe's Song
	Rowdy's Lady Bar

Red roan

Another 3-year-old that has been started here at the ranch and one who has great potential to be a ranch horse, trail horse, or even a kids horse. She is quiet and kind, with a willingness to do what is asked of her.



Lot B

C

2-Year Old Gelding

Birth Date: 05/12/20 Registration #: Pending

Diamond J Star	Grays Starlight
Travastar 5051048	Diamond J Playgirl
Special Travalena	Travalena
Playin In The Pudden	Special Tari
Puddens Rowdy Lady 5520795	Freckles Playboy
Rowdy Barred Song	Smart Pudden
	Mr. Joe's Song
	Rowdy's Lady Bar

Red roan with one white sock

A 2-year-old gelding that has been started here at the Ranch. He is a full brother to the Lot B mare. He is quiet and has the potential to be a kids horse, ranch horse, or trail horse.



Lot C

D

2-Year Old Gelding

Birth Date: 2020 Registration #: Pending

Here is a 2-year-old gray gelding that hails from the Twitchell Ranch of Jordan, Montana. A big, stout, quiet, and easy to ride gelding that will make a great ranch or rope horse. He has been used to help gather cattle here at the ranch this winter and Wayne was the first to take him outdoors.



Lot D

Pack Camp

As the wind whistles over my tired swayed roof,
I am reminded of years gone by.
When campjacks hustled to re-stock my shelves,
With coffee and side pork to fry.

Off in the corner a gunny sack of oats,
On the table sit letters from home.
A bushel of beans, a tin of tobacco,
and fresh papers to “roll your own”.

There were high lines and lash ropes,
and folded manties piled there.
Saddle stoap by the stove in a jar; picket ropes coiled and hung on the wall,
With a bell for that soggy lead mare.

The gear was simple, worn, and well used,
But needed by men further up the trail.
There were horseshoes and staples, even barbed wire,
And a shiny new spring dippin pail!

When the cowboys stopped in, the loneliness faded,
Well at least for a short little while.
It's quiet up here and the clatter of hooves,
Was exciting and met with a smile.

You see, I am pack camp - I live at the gateway to the most scenic country,
I am simple and tucked off to the side.
Above me there's plentiful grass stocked with fine cattle,
And the mark of the pitchfork branded on their hide.

Oh the stories I could tell of the hands that rode in,
for some grub and hot cup of coffee or two,
A pull of some whiskey, cards played just right, a bedroll laid out,
and his rest till the sweet smell of dew.

The cavvy was tough, anxious and green,
Cool backs in the mornin' and eager to go.
They'd haul my supplies sporting perfect diamonds,
And well trianed by the first sight of snow.

For the camp smoke has ceased,
the smell of fresh biscuits no longer true,
The pack strings quit comin', the stories have silenced,
And the wind has finished me thru.

Louis Abarr
1/7/2022



Wilde Angus Ranch, LLC

Don Abarr & Family
4940 Clearline Road NW
Shevlin, MN 56676

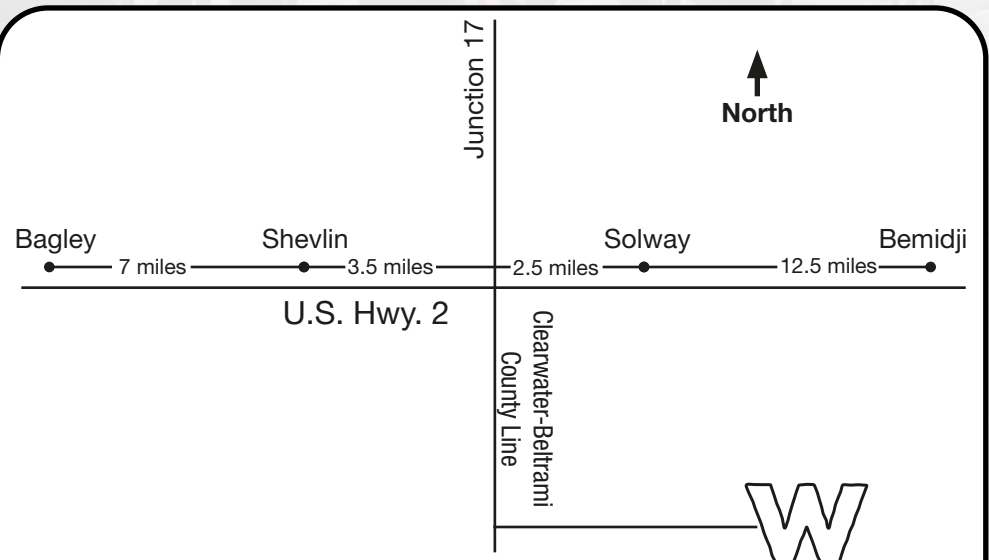

14.5 miles west of Bemidji on Hwy. 2 or 10.5 miles east of Bagley. Turn south off of Hwy. 2 on County Line. Once on gravel will see Road #501 or 98. First place on the left.