



High Altitude Sale

255 PAP-Tested Stabilizer Bulls



*Low PAP EPD Leachman Stabilizers
are the best solution for brisket disease!*

Saturday, December 3, 2022, at 11:00 a.m.

Loma Livestock LLC • Loma, CO

Leachman Bulls Build Better Cow Herds.



Leachman Bulls *Build Better Cow Herds*

Fertile. Good Doing. Sound. Extra Longevity.



*We offer the only bulls with
fertility AND udder EPDs!*

Leachman High Altitude Sale

255 PAP-Tested, High Altitude Stabilizer Bulls

Saturday, Dec. 3, 2022, 11:00 a.m. (MT)

Loma Livestock LLC • Loma, CO



Lee Leachman, CEO • www.leachman.com
Jerrod Watson, Bull Customer Service, (303) 827-1156
Aaron Rasmussen, Cowherd Advisor, (308) 763-1361
Semen Division: (970) 444-BULL (2855) • Office: (970) 568-3983



High Altitude Bull Sale

11 AM, Saturday, Dec. 3rd, 2022

Loma Livestock LLC • Loma, CO

A complimentary lunch will be served during the sale.

Sale Day Phones:

Sale Barn Office: (970) 858-9988
 Lee Leachman: (970) 219-8519 mb
 Craig Hays: (660) 373-1897 mb
 Jerrod Watson: (303) 827-1156 mb
 Aaron Rasmussen: (308) 763-1361 mb

Buyers reps:

Bruce Staton: (479) 675-6531
 Kevin Unger: (785) 470-1131



Auctioneer:
 Col. Trent Stewart
 (541) 325-3662



Bid on Superior:

Study the data in advance. Watch online. Bid live on the phone. See page 6 for details.

Livestock Press Representatives & Ringmen:

Jim Gies, Western Livestock Journal: (970) 454-3836
 Allan Sears, Western Ag Reporter: (970) 396-7521
 Kevin Murnin, Wyoming Livestock Roundup, WY (406) 453-4638
 Kelly Trout – Sweet, ID: (208) 584-3435

Delivery:

Free delivery within Colorado and Utah. Leachman will deliver to all other locations at \$0.25/head/mile. As an example, if you are 1000 miles from Loma, we will deliver for \$250 per head.

Sight Unseen:

If you cannot attend the sale contact Jerrod, Lee or Craig and we will select bulls for you. We have a 100% satisfaction guarantee -- if you are not completely satisfied when the bull is delivered, then we will provide a full refund.

Retained Semen:

Leachman Cattle of Colorado retains 100% semen collection and sale interest in all Leachman Stabilizer bulls. If you wish to purchase semen rights, contact a Leachman Representative.

Herd Health:

Bulls sell with a complete vaccination program and ready for turnout. Guaranteed sound and healthy. They sell with a complete breeding soundness evaluation. All bulls have been tested for Trichomoniasis.

How to read this catalog:

See page 70 for our Professional Bull Buyers Guide.

Terms and Conditions:

The cattle will sell under the terms and conditions at <http://www.leachman.com/terms.pdf>

PAP Testing:

All bulls have been PAP tested by Dr. Holt, above 8500 feet, in Walden, CO.

Join us Thursday night, December 1st, on Zoom
“Why do Leachman Bulls build better cow herds?”
 Please email becky@leachman.com for a link.

Table of Contents:

Commercial Heiferspgs 2-3
 Guarantees (breeding season & PAP).....pgs 4-5
 Genomically enhanced EPDs for the commercial rancher..... pg 6-7
 New fertility and udder EPDs..... pg 9
 Testimonials pgs 10-15
 Stabilizer Bulls pgs 18-64
 Testimonials pgs 65-67
 Leachman indexes explained pgs 68-69
 How to read this catalog..... pgs 70-71

Sale Location and Directions:

The sale will be held at Loma Livestock LLC at 1369 12 1/2 Road, Loma, CO 81524. From I-70, take Exit 15. Proceed north on CR 13. Turn left (west) on Hwy 6. Sale barn is 1 mile west on your right.

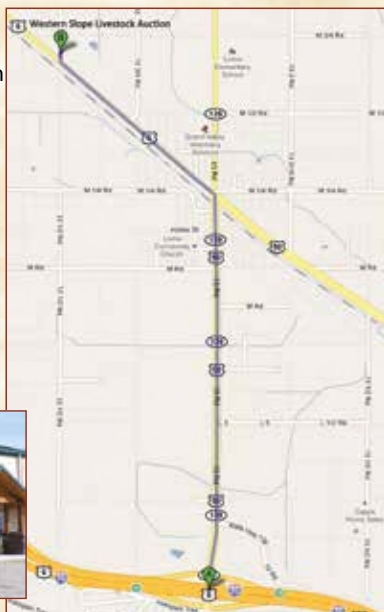

Lunch:

A complimentary lunch will be available sale day.



75 Head of DNA tested, bred, Commercial heifers sell at the start of the sale, 11 AM MT
For more information on the heifers see pages 2-3.

Special Consignment!

“Using the high \$Profit Stabilizers has moved us from 35% Choice to 90%+ Choice

with very few yield grade fours. Our cows breed up over 90% in a 60 day period in very high, rugged, mountain country. The cattle are really sound, milk well, and make great replacements. Going on 20 years, they have been good cattle for me!”

~ Bill Trampe

**Trampe Ranch
Gunnison, CO**

**Heifers
have DNA enhanced
\$Profit and \$Ranch**

20 Red High Altitude Heifers sold in groups of 5 hd.

- **Over 20 years of sound disciplined Leachman Stabilizer Genetics**
- **Developed in high altitude country**
- **AI'd on June 17th**
- **AI Sire- Leachman Luxury M478G or Leachman First Class W306G (Top Stabilizer CE, High \$Profit, \$Ranch & Low PAP Sire)**
- **Cleaned up for only 30 days with Stabilizers**
- **Complete health and vaccination protocols**
- **Trampe Ranch contact:
Bill Trampe (970) 209-1304**

LCoC Note: Bill has developed one of the most outstanding high altitude herds anywhere. These are very sound functional females.

These Trampe heifers drift up to 11,700' during the summer.

Trampe bred heifers: 20 of which sold at the 2015 Leachman Loma Sale for a top of \$2,300 per head.

Special Consignment!

Technology lead to my success in the oil business- now I'm using it to build a better cow herd.

Low PAP is #1 for us. Leachman's PAP EPDs have virtually eliminated brisket disease in our herd. Our cow size is decreasing, weaning weights are up, and fertility is up. Plus our feedlot performance on gain, conversion, and carcass quality are all improving. By using AI, \$Profit, and PAP EPDs we are building more efficient, profitable, and satisfying cattle.

~ Doug Harris, Owner
Stirrup Bar Ranch
Crawford, CO

Heifers
have DNA enhanced
\$Profit and \$Ranch

55 hd.- 40 Black and 15 Red,
sold in groups of 5 hd.

- Have been buying top Leachman bulls for the last 8 years and are seeing rapid improvement on all economically relevant traits.
- Heifers are all out of Leachman Stabilizer bulls (Capitalist, Advance, Beacon, Party Barn or sons of these sires).
- Heifers were AI'd to Low PAP, Low BW Leachman Bulls on May 25 - supplement sale day.
- Low PAP, Low BW Leachman natural service sires were pulled on June 22
- Heifers were ultrasound preg checked on July 25th and again on Nov 15th
- Heifers are on a complete vaccination and deworming protocol including Scourguard 4kc (this Fall)
- Stirrup Bar Ranch contact:
Doug Harris (303) 819-7304
Eddie Clement (970) 234-4972



Heifers like these Sell!





HOW TO PARTICIPATE AS AN ABSENTEE BUYER

We have made preparations to bid and buy livestock through Superior Productions' "Call or Click-To-Bid" service for those unable to attend in person on sale day. Please note that all of the lots in the sale will also be available for viewing online prior to sale day at www.superiorlivestock.com.

HERE'S HOW IT WORKS

Turn in Bids Over the Phone. This is our traditional method of buying livestock. To get started simply go online to www.superiorlivestock.com and click on the tab titled "Register for a Buyer Number". Select the registration form for Superior Productions and print the registration form, fill it out and fax it in to Superior Productions at (817) 378-3380 with a signature on it, or scan and email the form to info@superiorauction.com. You can also mail it in to the address provided on the form. Upon receipt of this information Superior will call you with a buyer's number and the bid line phone number that you will use on sale day to place bids over the phone.

Click-To-Bid. This is Superior's online bidding platform for cattle buying. Please note that high speed internet is required. **This is not for dial-up or satellite internet.** Registration is free, but you must become a member of www.superiorclicktobid.com to sign up. Becoming a member is easy - just go to the homepage of www.superiorclicktobid.com and follow the outlined steps to get started. Input your information and select a username and password. You will receive an e-mail confirming you are a member. From that point forward you just have to sign in and select the sale you would like to register for and once approved you will receive an e-mail confirming which sale you are now registered for.

Viewing the Auction. There are 2 places to view the sale broadcast live on the internet: www.superiorlivestock.com or www.superiorclicktobid.com. Just go to the home page of either website and select the auction. If you just want to watch the auction on your computer, smartphone or tablet go to www.superiorlivestock.com, but if you want to bid over the computer you must go to www.superiorclicktobid.com. Remember you can call in to bid on the internet, but you must be a member of www.superiorclicktobid.com to "click-to-bid". Your computer must have Flash Media Player installed for this website to view the auction. If you have any questions, please call the Superior Productions office at 800-431-4452.

*If you plan to bid by phone through Superior Livestock or 'Click-to-Bid', you must register at www.superiorlivestock.com prior to bidding.

Updated Breeding Season Guarantee!

Effective Sept 1st, 2021

Leachman Cattle of Colorado is offering a 90 day breeding season guarantee, starting the first day of turnout, on all bulls that we sell. This guarantee will cover your purchased bull(s) against death, injury, infertility, and loss of use. If, during the first season, you lose the use of your Leachman bull for whatever reason, we will give you a credit towards the purchase of a new bull. We only ask that your herd veterinarian provide a written statement describing the death, injury, or infertility. If the bull in question can be salvaged, we would like you to keep the salvage value, and a credit will be issued, less the salvage amount you receive for the bull. If the bull is turned out for breeding, then the credit will be given at 75% of the original purchase value (less any salvage value). All claims must be made within 1 year from the date of purchase and cannot exceed the greater of 2 bulls per invoice or 15% of the total invoice.

Example 1: Your \$5,000 bull dies before you turn him out to breed. You receive a full credit of \$5,000. (Purchase Price - \$0 Salvage - \$0 Use).

Example 2: Your \$5,000 bull injures his scrotum after you pull him from the cows. You sell him for \$1000 in salvage. You receive a credit of \$2,750 (\$5000 purchase - \$1000 salvage - \$1250 usage).

Requirements for claims:

1. All claims must be made within 365 days of purchase.
2. A veterinary statement regarding the circumstances is required.
3. A verbal agreement from Leachman Cattle of Colorado is required prior to a bull being sold for salvage. Documentation of the salvage value of the bull, including identification of the bull on the sale barn ticket, that corresponds to the bulls Leachman identifications (ear tag or metal clip) is also required.

This credit can be used for the purchase of bulls, females, semen, and/or embryos from Leachman Cattle of Colorado. If the credit is not used within 24 months of the date of issuance, then it will expire.

Note: Guarantee will be revoked on all bulls that are not paid for within 30 days of invoice date.

Leachman Cattle of Colorado is committed to helping ranchers reduce the losses from brisket disease.

We know from our own cowherds that losing calves to brisket at any time from birth through yearling stage can have significant financial cost. We are convinced that pulmonary artery pressure (PAP) scores are very strong predictors of whether or not animals will have the disease. For this reason, we have collected over 8,200 PAP scores on cattle in our program.

Unfortunately, taking measurements will not solve the problem. Most ranchers know that buying PAP tested bulls reduces the problems with brisket, but most still report losing 3% - 8% of their calves to brisket depending on the year. This level of calf loss is still unacceptable!

We believe that the best strategy to reduce brisket disease is to use genomically enhanced expected progeny differences (EPDs) for PAP. Think of selecting for low birth weight. Just buying bulls under 80 pounds would help calving ease, but using low birth weight EPD bulls is a much more effective strategy. This is true, because an EPD takes into account much more information. For example, buying a 75 lb. BW bull out of a sire that generally sires very heavy calves is far less likely to be easy calving than is a similar BW bull out of a sire that generally sires light calves. The same is the case with PAP.

Our PAP EPD closely relates to the actual PAP score of the bulls as shown in the graph below. The correlation between the PAP scores and the PAP EPDs are 85%. This is typical in a trait like PAP that is 30% heritable. However, as with all EPDs, you can see that some bulls score better or worse on the EPDs than on the actual score. Ranchers concerned with PAP scores should use the EPDs – not the actual PAP scores.

Key points to regarding PAP and PAP EPDs:

- We have taken 7,700 PAP scores (all by Dr. Tim Holt).
- PAP is 30% heritable.
- The PAP EPDs reported were calculated by Zoetis. They include information related to the genomics of the bulls. This increases the accuracy of the prediction, even without a PAP test.
- Selecting bulls using the PAP EPD is FAR more accurate than simply using the PAP scores.
- Herds that have significant brisket disease should use the lowest PAP EPD bulls.

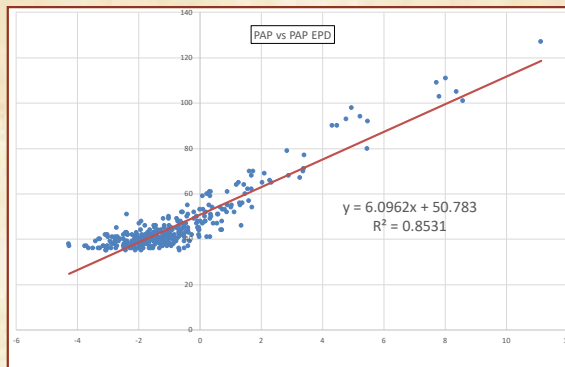

Dr. Tim Holt PAP Testing.

Leachman Cattle of Colorado guidelines for high altitude selection of cattle.

AGE:	Yearling	Yearling	18 months +
Elevation:	6000 ft and lower	7,000 ft and higher	8,000 ft and higher
Low Risk	41 and lower	42 and lower	45 and lower
Moderate Risk	42 to 48	43 to 48	46 to 51
High Risk	49 and higher	49 and higher	52 and higher

EPD Criteria	Results:
+3.0 and higher	30% Calf Loss
0.0 and lower	Little to no loss
-0.7 and lower	Improve herd

If you are taking our bulls to altitude, please only buy bulls that are below -0.7 on PAP EPD.

The following PAP guarantees ONLY apply to bulls with PAP EPDs of under -0.7.

1. You can take the bull home to altitude, test the bull with your other Leachman bulls, and then decide whether or not to keep or return the bull. Transportation will be at your expense. Any returned bulls must be virgins and must be unbranded.
2. If you decide to keep the bull, all -0.7 or less PAP EPD Leachman bulls will be guaranteed for brisket disease for four years. If they die, you will need to document their ID and photograph their heart to show that the death was caused by brisket. At that point, we will give you a credit equal to the original purchase price less 25% for each season the bull was turned out with the cows. For clarification, if the bull dies during or after the first season, you will receive a 75% credit. If the bull dies during or after the 2nd season, you will receive a 50% credit. If the bull dies during or after the 3rd season, you will receive a 25% credit. If the bull is turned out for the fourth season, then no credit would apply.



BUILD A LEGACY

**Get \$Ranch & \$Profit
on Your Replacement
Heifers**

Generations of breeding decisions have laid the foundation for your herd. Now you can continue—and improve—that legacy with INHERIT Select,[™] a genomic tool to help cow-calf producers with crossbred cattle make more informed selection and breeding decisions.

INHERIT Select provides the industry with Genomic Expected Progeny Differences (GEPDs) for 16 traits that inform three economic indexes which simplify complex information to make better management decisions easier.

THE VALUE OF MORE INFORMED DECISIONS

A replacement can take about 4 years to break even.¹ Identifying females that produce more valuable calves can add value long term.

With GEPDs and indexes provided by INHERIT Select, you can make earlier and better selection decisions to identify future replacements. Selecting the right replacements is critical to the future of your herd, and has a direct impact on short-term profitability.

- Earlier marketing decisions can help reduce heifer-raising costs and generate revenue.
- Future herd productivity is accelerated by selecting females with more favorable predictions.

HARNESSE HYBRID VIGOR AND SIRE PARENTAGE

INHERIT Select identifies genomic approximations of breed composition to help harness hybrid vigor and optimize production efficiency by:

- Determining emphasis by breed contributing to crossbred GEPDs
 - Incorporating parent information for improved accuracy
- Indicating potential maternal hybrid vigor that favorably impacts reproduction, fitness and survival traits
- Helping to inform breeding decisions in future calf crops



Every Leachman sire sells with Genomically Enhanced EPD's from Zoetis!



What does that mean to you as a bull buyer?

1. **More accurate EPD's.** The bulls you buy have more accurate EPDs because of the genomically enhanced (GE) Zoetis analysis of our 1.4 MM animal database. In rough terms, these GE EPDs are TWICE as accurate as non genomically enhanced EPDs.
2. **Parentage is verified on every bull we sell.**
3. **Far more accuracy on the maternal traits that cannot be measured on a bull.**

These traits include mature size of a bull's daughters, daughter fertility, daughter milk production, and daughter teat and udder quality!

What can Inherit™ do for you as a commercial producer?

1. **You can have EPDs to select your replacement heifers.** You invest \$1,500 to \$2,000 in every replacement heifer that you keep back and put into production. Unfortunately, without data, this process is difficult. In particular, we keep females that come up open and fall out of the system.
2. **You can eliminate heifers that don't fit your specifications.** With EPDs, you can select optimal levels of milk, size, and feed requirements.
3. **You can create higher value feeder calves.** By selecting for the Zoetis Feeder Calf index, you can improve feedlot performance and carcass value in your future calves.

What can HD50K™ do for you as a seedstock breeder?

1. **Get GE-EPDs and Leachman \$Ranch, \$Feeder, and \$Profit on your cattle.** By contributing your seedstock data to the Leachman \$Profit Share database, you will be joining leading seedstock producers from around the world. You will have predictions on the feed cost on your animals. You will also have global comparability for your genetics as our database includes cattle from the US, Canada, New Zealand, Australia, and the UK -- making it the largest, private, multi-breed, beef cattle database in the world.
2. **Gain a new way to help your commercial customers.** By linking your genetics to your customers replacement females, you provide improved services to your customers. You can become directly involved in helping them interpret their Inherit Select results. This will make them more loyal customers and better bull buyers.



For Commercial Herds



For Seedstock Herds

We make bull buying easy!

When it comes to picking bulls, the first thing you need to do is choose how to balance the traits. Maternal vs Terminal. \$Ranch vs \$Feeder. Moderate cow size & fertility vs growth and carcass weight. Leachman Cattle provides MORE data than any other bull producer. We also provide BETTER data.

Most catalogs are pretty good at telling you which bulls are terminal -- just look at indexes like \$Feeder, \$Beef, or TI, or TSI. However, there are almost no good indexes for finding ideal maternal bulls. At Leachman, we have had the \$Ranch index for some time. Now, we also have Udder stars and Fertility stars. As of today, neither Udder nor Fertility is in \$Ranch. Thus, the best Maternal bulls combine \$Ranch, Udder and Fertility.

This year, we are introducing a new concept: AllAround Bulls™ These bulls score four stars or more on BOTH Maternal and Feed/Carc. They are elite for both \$Ranch and \$Feeder. By definition, they are high on \$Profit. The Leachman sale offer more 4-Star AllAround Bulls and higher than any other sale in the country. Why or how? Simply put, we select for these bulls.

The AllAround Specialists are scored 4, 4.5, and 5 Stars. 5-Star AllAround bulls are five for both Maternal and Feed/Carc. 4.5-Star AllAround bulls are 4 on Maternal or Feed/Carc and 5 on the other. 4-Star AllAround bulls are 4 stars on both Maternal and Feed/Carc. We think that these AllAround bulls are the most valuable bulls in the industry. They give you maximum flexibility to keep heifers, sell calves, and/or feed our your calves and sell on a grid. These bulls will bring a little more, but they are worth it.

First choose your trait emphasis.
Then buy as much \$Profit as you can afford.

Choose between:	Maternal trait Emphasis	Terminal trait Emphasis	Balanced trait Emphasis
What you get:	Moderate, fertile, long-lived cows More pounds per acre	High gaining and heavy carcass weight Better conversion and more grid value	These bulls combine 4 & 5 stars on both Maternal & Feed/Carc
How you get it:	Buy Four & Five Star Maternal bulls	Buy Four & Five Star Feed/Carc bulls	Buy bulls with 4 - 5 AllAround Stars
Footnote designation:	Maternal Specialists	Terminal Specialists	AllAround Specialists

NOTE: AllAround bulls can also be used as either Maternal or Terminal Specialists. They are just as good as the specialist. Be sure to include them on your lists.

Hooks Capitalist 37C

This 5-Star Accuracy, 5-Star Maternal, Senior AI Herd Sire exemplifies the tremendous opportunity within our system to build an elite commercial herd that will stand the test of time. \$Ranch 94 (Top <.1%), F:G -.05 (Top 20%), Intake -23 (Top 10%), Mat. Wt. -12, Gest. -1.8, 4-Star Udder, 4-Star Disp., 5-Star Fertility. All with proven Balanced Proofs and a -3.4 bw. ABC/EPD.



☆☆☆☆☆
Five-Star
MATERNAL

Leachman - Zoetis Update:

Zoetis Develops New Fertility (FRT) EPD

Using the 1.4 million animal Leachman database, Zoetis has developed a new fertility EPD. This FRT EPD predicts the number of calves that a bull's daughters will have in their lifetime. When the Leachman genetic trend is analyzed – it shows a huge positive trend. This is further proof that the Leachman program indexes are selecting for improved cowherd fertility over time.

How it works:

Using the FRT EPD will allow commercial herds to improve fertility and daughter retention in their herds. This year all bulls and females in the catalog have been assigned stars based on their percentile rank for FRT EPD

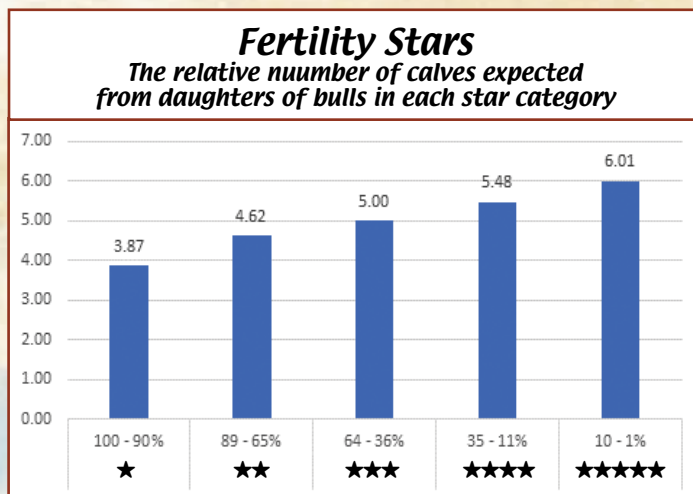

The Leachman Database Genetic Trend for Fertility (FRT)

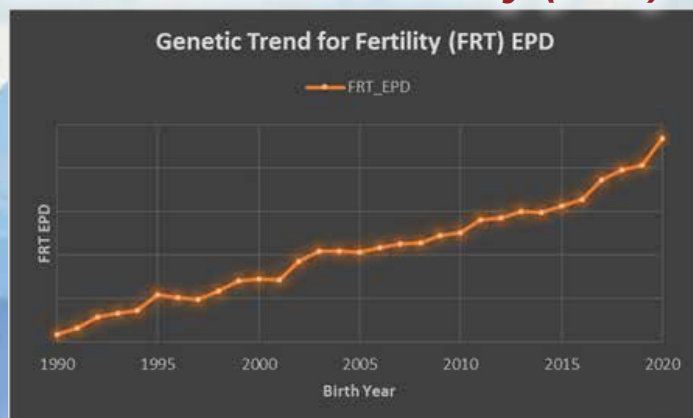

Validation of FRT EPD:

An internal evaluation of FRT EPD for proven sires indicated favorable associated average number of calves produced by daughters. The evaluation grouped 109 sires according to their FRT EPD percent rank quartile. It evaluated daughters born prior to 2010 so that all were old enough to express recorded progeny up to eight calf crops at 9 years of age.

Bulls with FRT EPD in the top 25% (highlighted in green) sired daughters that on average produced over one more calf by 9 years of age as compared to the number of calves produced from daughters of sires in the bottom 25% for FRT EPD (highlighted in yellow). Additional validation of the FRT EPD is currently underway. Since the heritability of cow Fertility is lower as compared to other traits ($h^2 = .11$), the accuracy of FRT EPDs for non-parents is also typically lower.

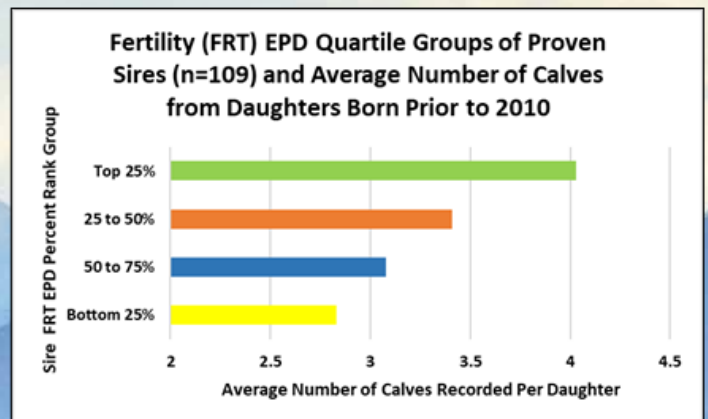

These Real World Ranchers Are Building Elite Cowherds!

These three ranchers are from different states and different environments. Nonetheless, they all are using the same strategies to build an Elite Cowherd.



Travis & Todd Weinrich
Pierce, NE
on the eastern edge
of the NE Sandhills



Bill & Diana Matheson
Walden, CO
at 8,500+ feet of elevation
in big winter country



Glenn Gay
Broadus, MT
in the semi-arid
grasslands of SE Montana

These three ranchers all have the same basic three step strategy:

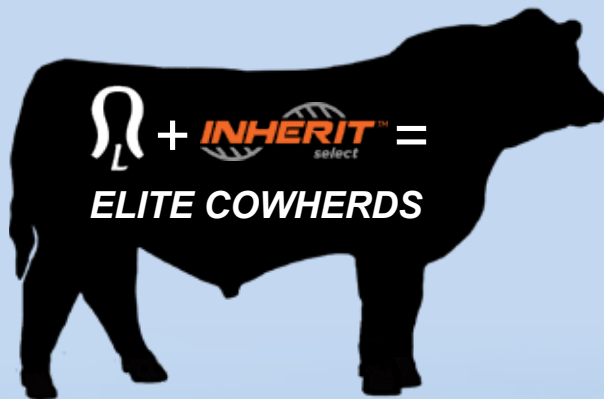

1. Exclusively use high \$Profit Leachman Stabilizer bulls
2. Pick their replacements with the Zoetis Inherit Select DNA test.
3. Be disciplined by repeating steps one and two.

**By using this simple plan, they are simultaneously
building cows that work in their diverse environments
AND they are building steers that pay
when fed out to harvest.**



“Our 2022 carcass results were off the charts...”

~ Travis Weinrich, Pierce, NE



Travis and Todd Weinrich (son & father)

“On 363 steers and heifers we graded 96.5% Choice and higher. This included 19% Prime. Plus, they yielded 64% at an average carcass weight of 887 lbs!”

“We started using Leachman Stabilizers in 2014 and switched to 100% Leachman bulls in 2015.”



“We can’t afford high-priced bulls, but for \$6,000-\$7,000 we get bulls in the Top 2% or better on \$Profit.”

“The hottest thing we found in 2021 was the INHERIT DNA test for our heifers.”



***“I’m not a bean counter –
I focus on the fundamentals
of my cow business and
land stewardship.”***

~ Glenn Gay, Broadus, MT



***“I DNA tested 400 replacements
with Inherit this Spring. I sorted
for the \$Ranch I wanted. Then I
walked through and kicked out
the ones I didn’t like. I believe
in the genomics to select
my replacements.”***

***“I like retained
heterosis (hybrid vigor).
Stabilizer bulls make
crossbreeding simple.”***

***“I want to keep things
simple and low input –
that’s why I let Lee
buy high \$Profit bulls
that fit my specs.”***

***“We started using
Leachman Stabilizers
in 2006. Today, we
don’t own a bull that
isn’t from Leachman.”***



“Stabilizers do what Bill and I want...”

*~ Diana Matheson
Walden, CO*



Bill & Diana Matheson

“We started using Leachman bulls in 2012. Now we only use Leachman PAP-tested Stabilizers. They minimize the number of calves we lose to congestive heart failure (brisket disease).”

“We experimented with many different breeds. They each have some good attributes, but many limitations at our altitude of over 8,000 feet. Stabilizers successfully combine the best of multiple breeds and have eliminated the less desirable traits.”



“We Inherit DNA tested our replacements. This is a huge step – now we can find cows with more fertility and longevity, while avoiding problem females.”



“We had only one dropsy (brisket disease) calf this summer!”



Almost all of our bulls are Leachman Stabilizers – PAP tested up here near Walden. We can buy with confidence in the PAP, the PAP EPD, and the \$Profit.”

*Blaine Evans
Coalmont, CO*

Here is what I learned about Brisket Disease the hard way, as a cowman, mountain rancher, and practicing veterinarian...

- 1. I've heard every excuse, explanation, and possible cure – none of them were right and none of them worked.*
- 2. I learned first hand that drugs and management could not prevent Brisket Disease caused by high altitude, nor did natural selection of native cattle lead to much improvement.*
- 3. Back in the 80's, we started looking for genetics acclimated to high altitude – with little success.*
- 4. In 2005, we started buying Leachman Stabilizers. At first, we would bring them up and test them on the ranch. They would swap out any that failed.*
- 5. Now, with the bulls tested at 8500 feet – we can shop with confidence. We don't worry about re-testing.*
- 6. Low PAP test bulls survive at altitude – but low PAP EPD bulls sire calves that survive at altitude. We are big believers in the system.*



The entire herd is now solid black or red with a few baldies. The cattle thrive in the North Park, high mountain environment.

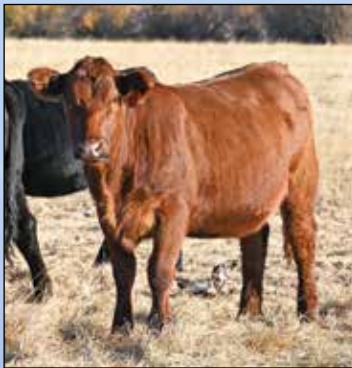

Leachman Stabilizers - An American Beef "Breed" Success Story

- **Built on Science:** First designed in the 1970's by USDA ARS scientists at the Meat Animal Research Center as the Marc II composite: ¼ Red Angus, ¼ Hereford, ¼ Simmental, ¼ Gelbvieh.
- **Privatized:** A private herd was developed by Pat Vinton, Gordon, NE and later sold to the Tessari family in Babb, MT – thus becoming the foundation for the Leachman Stabilizer herd.
- **Modernized:** From 1988 – 2003, Leachman modernized the Stabilizer composite:
 - Reduced the birth weight.
 - Made the cattle solid colored and polled.
 - Increased the post weaning gain.
 - Improved convenience traits including disposition and udder quality.
 - Introduced black lines in addition to the original red lines.
 - Injected top hybrid and purebred sires from the Angus, Simmental, and Gelbvieh breeds.
- **Moved to Colorado:** In 2003, Leachman Cattle of Colorado was formed with a nucleus of cooperators that included the Tessari herd and several other Stabilizer cooperators.
- **Selected with \$Profit™:** LCoC began selecting the Stabilizer using \$Profit with significant results:
 - Dramatic further reduction in birth weight while increasing yearling growth.
 - Significant improvement on marbling to now exceed average marbling Angus cattle.
 - Substantial selection for reduced feed intake and improved feed efficiency.
 - All of which coincided with a huge annual progress on \$Profit.
- **Expanded Internationally:** In 2016, Leachman offered genetic analysis services to Stabilizer breeders in the UK, New Zealand, and Australia. This expansion increased the total Stabilizer herd being selected for \$Profit to over 20,000 breeding females. Genetics are now flowing to and from each of these herds – increasing the rate of global selection improvement.
- **Enhanced by DNA:** In 2020, we partnered with Zoetis to build the largest, most accurate, composite DNA database in the world. This nearly doubles the accuracy of yearling EPDs, allowing even more rapid genetic improvement.
- **Today:** The most scientifically advanced, well identified, composite gene pool in the world.



Dr. Keith Gregory

Excerpts from a 2001 letter written by Dr. Keith Gregory, Research Geneticist at U.S. Meat Animal Research Center (MARC) to Jim Leachman:

“Your contributions to beef cattle breeding are unmatched in the history of beef cattle breeding. No one has had a greater impact on beef cattle breeding on a global basis. I have stated on several occasions that no one is implementing more of the available beef cattle breeding technology than Leachman Cattle Company.”

Is She a Good Cow?



A 1,250 lb. Top 1% \$Ranch five-year-old *Stabilizer* cow calved at 23 months, has bred and calved in the first cycle four times with a 365 day calving interval, and has weaned an average of 698 lbs. per calf.

Most profit minded ranchers increasingly see the key to profitability as controlling costs while still increasing performance. For them, the key cow herd profitability factors are:

- Moderating feed intake so you can run more cows on the same land.
- Improving longevity to reduce the costs of turnover and depreciation.
- Increasing fertility so that more cows bring in a calf every year.
- Adding hybrid vigor to increase pounds weaned per cow exposed.

Buying high growth, high carcass, purebred bulls that have been selected for maximum output will not build a low cost, high profit cowherd.

- Leachman's \$Ranch index will move your herd in the right direction on all of these factors.
- The \$Profit index will help you improve your cows and make steers that earn premiums.
- Using Leachman Stabilizers is the simplest crossbreeding strategy you can use: Retain 75% of the original F1 Hybrid vigor, while creating a uniform calf crop.

To learn more, see our video on
Building a More Profitable Cowherd at www.leachman.com.

Call 970-444-BULL today to find out about putting Leachman Stabilizer genetics to work in your herd.



Lot 2

1 LCOC FIRST PLACE W138J

Nt Reg 3/3/21 NTH Pen:101
47AN 23B 30C P BLK

Leachman Accelerate X166D
Leachman First Place S567F
KLK SimAngus 6-4140

LCHMN STABILIZER M/S
NTH Stabilizer GT238
NTH Stabilizer W696

EPDs			
BW	-2.1	IMF	0.73
WW	54	REA	0.82
YW	101	F/G	-0.07
MI	26	Intake	16
MWT	1190	SCR	37.1
YHT	5.2	PAP 39	-2.16

C. EASE	MATERNAL	FERTILITY	UDDER	GROWTH	FEED/CARC	FEET	DISPO	PHENO
★★★	★★★★☆	★★★★☆	★★★★☆	★★★★☆	★★★★☆	★★★☆☆	★★★★☆	★★★★☆

\$RANCH \$85 0.3%	\$FEEDER \$218 0.5%	\$PROFIT \$28,673 0.1%
--------------------------	----------------------------	-------------------------------

#1 \$Profit, #12 \$Feeder, Top 6% YW EPD, Top 1% Marbling EPD
4-Star All-Around

3 LCOC 231A S417J

Nt Reg 2/19/21 GRU Pen:101
42AN 1B 56C p BLK

GW STEP OUT 672X
REDHILL 672X X004 231A
GW MISS PREM BEEF X004

Hooks Trinity 9T
GRU Stabilizer EU061
GRU Stabilizer CX034

EPDs			
BW	-6.3	IMF	0.64
WW	38	REA	1.23
YW	72	F/G	-0.08
MI	13	Intake	-57
MWT	1192	SCR	35.5
YHT	5.1	PAP 41	-2.15

C. EASE	MATERNAL	FERTILITY	UDDER	GROWTH	FEED/CARC	FEET	DISPO	PHENO
★★★★	★★★★	★★★★	★★★★	★★★☆☆	★★★★	★★★☆☆	★★★★	★★★★

\$RANCH \$77 0.9%	\$FEEDER \$195 1%	\$PROFIT \$25,627 0.3%
--------------------------	--------------------------	-------------------------------

#12 \$Profit, #5 Ribeye EPD, #4 Fertility EPD, #6 Udder EPD
4.5-Star All-Around

2 LCOC WALDO W343J

Nt Reg 3/29/21 TRM Pen:101
41AR 2B 56C P RED

Leachman Escalade U116C
Leachman Waldo U341E
GRU Stabilizer XX055

Leachman 18 Karat X235C
TRM Stabilizer 805

EPDs			
BW	1.1	IMF	0.68
WW	61	REA	0.80
YW	98	F/G	0.25
MI	37	Intake	31
MWT	1221	SCR	36.5
YHT	5.4	PAP 40	-0.85

C. EASE	MATERNAL	FERTILITY	UDDER	GROWTH	FEED/CARC	FEET	DISPO	PHENO
	★★★★☆	★★★★☆	★★★☆☆	★★★★☆	★★★★☆	★★★☆☆	★★★★☆	★★★★☆

\$RANCH \$63 5%	\$FEEDER \$210 0.8%	\$PROFIT \$25,157 0.3%
------------------------	----------------------------	-------------------------------

#16 \$Profit, #21 \$Feeder, #19 WW EPD, Top 2% Marbling EPD
4-Star Terminal Specialist



The bulls are summered at 8,500'

4 LCOC SUBSTANCE S598J

Nt Reg 3/1/21 GRU Pen:101
29AN 1B 70C p BLK

GW-WBF SUBSTANCE 820Y
HAYS SUBSTANCE/190W E01
HAYS IZZIE 190W

Leachman Decree X936D
GRU Stabilizer GS887
GRU Stabilizer DX312

EPDs			
BW	2.6	IMF	0.68
WW	59	REA	0.99
YW	91	F/G	-0.17
MI	23	Intake	-15
MWT	1237	SCR	37.3
YHT	5.7	PAP 38	-2.33

C. EASE	MATERNAL	FERTILITY	UDDER	GROWTH	FEED/CARC	FEET	DISPO	PHENO
	★★★★	★★★★	★★★★	★★★★	★★★★	★★★★	★★★★	★★★★

\$RANCH	\$40 31%	\$FEEDER	\$221 0.5%	\$PROFIT	\$23,183 0.8%
---------	----------	----------	------------	----------	---------------

#11 \$Feeder, Top 1% \$Profit, Top 1.5% Ribeye and Marbling EPD
4-Star Terminal Specialist



5 LCOC MOTION S057J

Nt Reg 2/21/21 ROS Pen:200
44AN 4B 52C P BLK

Leachman Accelerate X166D
Leachman Motion S238F
LAM Ever CJ076

CCR BOULDER 1339A
RFG Finesse GL075
RFG Finesse B32

EPDs			
BW	2.9	IMF	0.63
WW	61	REA	1.05
YW	97	F/G	-0.19
MI	38	Intake	11
MWT	1223	SCR	37.1
YHT	5.7	PAP 38	-1.8

C. EASE	MATERNAL	FERTILITY	UDDER	GROWTH	FEED/CARC	FEET	DISPO	PHENO
	★★★★	★★★★	★★★★	★★★★	★★★★	★★★★	★★★★	★★★★

\$RANCH	\$63 5%	\$FEEDER	\$208 0.8%	\$PROFIT	\$24,919 0.4%
---------	---------	----------	------------	----------	---------------

#20 \$Profit, #24 \$Feeder, #20 WW EPD, #24 Fertility EPD
4-Star Terminal Specialist





Lot 6

6 LCOC DOCS REMEDY S469J

Nt Reg 2/1/21 GRU Pen:200
52AN 6B 42C p BLK

Leachman Doc X124B
Leachman Docs Remedy U683E
LCoC Stabilizer BX512

HOOK'S CAPITALIST 37C
GRU Stabilizer GS748
GRU Stabilizer CS027

EPDs			
BW	0.3	IMF	0.60
WW	47	REA	1.05
YW	83	F/G	-0.09
MI	30	Intake	-65
MWT	1195	SCR	35.7
YHT	4.8	PAP 39	-0.05

C. EASE	MATERNAL	FERTILITY	UDDER	GROWTH	FEED/CARC	FEET	DISPO	PHENO
★★★★	★★★★	★★★★	★★★★	★★★★	★★★★	★★★★	★★★★	★★★★

\$RANCH	\$87 0.2%	\$FEEDER	\$169 4%	\$PROFIT	\$24,543 0.4%
---------	-----------	----------	----------	----------	---------------

#24 \$Profit, #24 \$Ranch, Top 1% Ribeye EPD, Top 4% Marbling EPD
4-Star Maternal Specialist



Dr. Tim Holt does our PAP-testing.

7 LCOC BOTTOMLINE U058J

Nt Reg 2/18/21 RGR Pen:200
71AN 0B 27C P BLK

T C A Visionary 158
Leachman TL BottomLine G385E
Top Norel BG276

Leachman Decree X936D
RGR Stabilizer GS472
RGR Stabilizer CX918

EPDs			
BW	-3.6	IMF	0.86
WW	46	REA	0.87
YW	92	F/G	-0.18
MI	30	Intake	15
MWT	1239	SCR	36.3
YHT	5.7	PAP 43	-1.09

C. EASE	MATERNAL	FERTILITY	UDDER	GROWTH	FEED/CARC	FEET	DISPO	PHENO
★★★★	★★★★	★★★★	★★★★	★★★★	★★★★	★★★★	★★★★	★★★★

\$RANCH	\$70 2%	\$FEEDER	\$206 0.9%	\$PROFIT	\$25,697 0.3%
---------	---------	----------	------------	----------	---------------

#10 \$Profit, #25 \$Feeder, #17 Marbling EPD
4-Star All-Around



Lot 7

8 LCOC FIRST PLACE U660J

Nt Reg 5/3/21 LCC Pen:200
53AN 6B 33C P BLK

Leachman Accelerate X166D

Leachman First Place S567F
KLK SimAngus 6-4140

Leachman At Last U353E

RTC Stabilizer GU776

RTC Stabilizer ES750

EPDs		
BW	-0.8	IMF 0.66
WW	54	REA 1.00
YW	106	F/G -0.03
MI	30	Intake 82
MWT	1223	SCR 37.2
YHT	5.6	PAP 43 -1.08

C. EASE	MATERNAL	FERTILITY	UDDER	GROWTH	FEED/CARC	FEET	DISPO	PHENO
★★★	★★★★☆	★★★★☆	★★★★☆	★★★★☆	★★★★☆	★★★★☆	★★★★☆	★★★★☆

\$RANCH	\$57 9%	\$FEEDER	\$221 0.5%	\$PROFIT	\$25,324 0.3%
---------	---------	----------	------------	----------	---------------

#15 \$Profit, #10 \$Feeder, #25 YW EPD, 787# Adj WW

4-Star Terminal Specialist



Lot 8

9 LCOC FIRST PLACE U674J

Nt Reg 4/27/21 LCC Pen:217
53AN 5B 34C P BLK

Leachman Accelerate X166D

Leachman First Place S567F
KLK SimAngus 6-4140

Leachman At Last U353E

RTC Stabilizer GU777

RTC Stabilizer ES756

EPDs		
BW	-1.4	IMF 0.73
WW	60	REA 0.96
YW	111	F/G 0.34
MI	28	Intake 107
MWT	1231	SCR 37.1
YHT	5.2	PAP 39 -2.42

C. EASE	MATERNAL	FERTILITY	UDDER	GROWTH	FEED/CARC	FEET	DISPO	PHENO
★★★	★★★★☆	★★★★☆	★★★★☆	★★★★☆	★★★★☆	★★★★☆	★★★★☆	★★★★☆

\$RANCH	\$61 6%	\$FEEDER	\$209 0.8%	\$PROFIT	\$24,817 0.4%
---------	---------	----------	------------	----------	---------------

#22 \$Profit, #22 \$Feeder, #25 WW EPD, #11 YW EPD, 783# Adj WW

4-Star All-Around



Lot 9

10 LCOC AUGUSTINE W088J

Nt Reg 3/22/21 NTH Pen:217
44AN 7B 49C P BLK

HOOKS AUGUSTINE 73A

LCoC Augustine U622E

GRU Stabilizer AL008

Leachman High Country J020B

NTH Stabilizer EW073

NTH Stabilizer C042

EPDs		
BW	-2.2	IMF 0.44
WW	55	REA 0.99
YW	95	F/G -0.12
MI	21	Intake -6
MWT	1215	SCR 36.1
YHT	5.6	PAP 38 -2.87

C. EASE	MATERNAL	FERTILITY	UDDER	GROWTH	FEED/CARC	FEET	DISPO	PHENO
★★★★	★★★★☆	★★★★☆	★★★★☆	★★★★☆	★★★★☆	★★★★☆	★★★★☆	★★★★☆

\$RANCH	\$68 3%	\$FEEDER	\$179 2%	\$PROFIT	\$23,106 0.8%
---------	---------	----------	----------	----------	---------------

#20 PAP EPD, Top 1% \$Profit, Top 1.5% Ribeye EPD!

4-Star Maternal Specialist

11 LCOC ADVANCE W094J

Nt Reg 3/29/21 NTH Pen:217
49AN 18B 33C P BLK

LCoC Advance U008C

LCoC Advance U891E

BBR Stabilizer CX020

LCoC Yosemite X249D

NTH Stabilizer F222

NTH Baldy C252

EPDs			
BW	-1.0	IMF 0.63	
WW	55	REA 0.94	
YW	103	F/G 0.21	
MI	28	Intake 94	
MWT	1226	SCR 37.3	
YHT	5.2	PAP 38 -1.58	

C. EASE	MATERNAL	FERTILITY	UDDER	GROWTH	FEED/CARC	FEET	DISPO	PHENO
★★★	★★★★☆	★★★★☆	★★★★☆	★★★★☆	★★★★☆	★★★★☆	★★★★☆	★★★★☆

\$RANCH	\$60 6%	\$FEEDER	\$200 1%	\$PROFIT	\$23,915 0.6%
---------	---------	----------	----------	----------	---------------

Top 1% \$Profit & \$Feeder! Top 2% REA and Marb EPD, #17 Fertility EPD

4-Star All-Around



Lot 11

12 LCOC EARNEST W350J

Nt Reg 3/26/21 TRM Pen:217
37AN 11B 44C P BLK

Leachman Devout X799D

Leachman Earnest S329F

LAM Stabilizer YX489

Leachman At Last U353E

TRM Stabilizer 902

EPDs		
BW	-1.2	IMF 0.87
WW	46	REA 1.01
YW	94	F/G 0.17
MI	30	Intake 149
MWT	1217	SCR 37.2
YHT	5.4	PAP 39 -0.62

C. EASE	MATERNAL	FERTILITY	UDDER	GROWTH	FEED/CARC	FEET	DISPO	PHENO
★★★	★★★★☆	★★★★☆	★★★★☆	★★★★☆	★★★★☆	★★★★☆	★★★★☆	★★★★☆

\$RANCH	\$40 31%	\$FEEDER	\$264 0.1%	\$PROFIT	\$26,957 0.1%
---------	----------	----------	------------	----------	---------------

#2 \$Profit, #1 \$Feeder, #16 Marbling EPD, Top 5% Fertility EPD

5-Star Terminal Specialist

Stabilizer Bulls

Lots 1-255

13 LCOC SCALIA S336J

(3926096) 2/7/21 RMP Pen:316
54AR 1B 39C P RED

Leachman Judge X228C
Leachman Scalia S979F
GRU Stabilizer CX060

Leachman Decree X936D
Rempe Stabilizer 9187
Rempe Stabilizer 6036

EPDs			
BW	-3.7	IMF	0.47
WW	51	REA	0.79
YW	88	F/G	0.23
MI	29	Intake	-22
MWT	1199	SCR	37.1
YHT	5.2	PAP 43	-1.79

C. EASE	MATERNAL	FERTILITY	UDDER	GROWTH	FEED/CARC	FEET	DISPO	PHENO
★★★★	★★★★☆	★★★★★	★★★★☆	★★★★☆	★★★★☆	★★★☆☆	★★★★★	★★★★★

\$RANCH	\$76 1%	\$FEEDER	\$182 2%	\$PROFIT	\$24,260 0.5%
---------	---------	----------	----------	----------	---------------

#25 \$Profit, an All-Around bull that is very solid all the way through!
4-Star All-Around



Lot 13

14 LCOC TURBO S500J

Nt Reg 2/20/21 GRU Pen:316
39B 35C PP BBK

Leachman Accelerate X166D
Leachman Turbo U202F
GRU Stabilizer DX072

Leachman Yosemite X730Y
GRU Stabilizer CX041
GRU Stabilizer AU038

EPDs			
BW	0.0	IMF	0.70
WW	59	REA	1.05
YW	99	F/G	-0.08
MI	23	Intake	5
MWT	1258	SCR	36.3
YHT	6.2	PAP 45	-0.96

C. EASE	MATERNAL	FERTILITY	UDDER	GROWTH	FEED/CARC	FEET	DISPO	PHENO
	★★★★☆	★★★★★	★★★★★	★★★★☆	★★★★☆	★★★★☆	★★★☆☆	★★★★★

\$RANCH	\$45 22%	\$FEEDER	\$216 0.6%	\$PROFIT	\$23,442 0.7%
---------	----------	----------	------------	----------	---------------

#15 \$Feeder, #1 Fertility EPD, #4 Udder EPD, Top 1% REA EPD
4-Star All-Around

15 LCOC MUSKOKA L036J

Nt Reg 2/15/21 REV Pen:316
32AR 68SM PP RED

WS BEEF KING W107
Redhill Muskoka 71C
REDHILL 36X 81U 34Z

LSF TBJ Takeback 4856B
LSF Rossi Takover E4(DM013)
Hooks Mika 141M

EPDs			
BW	1.0	IMF	0.62
WW	65	REA	0.77
YW	111	F/G	-0.09
MI	27	Intake	40
MWT	1266	SCR	36.8
YHT	5.6	PAP 42	-1.65

C. EASE	MATERNAL	FERTILITY	UDDER	GROWTH	FEED/CARC	FEET	DISPO	PHENO
	★★★★☆	★★★★☆	★★★★★	★★★★★	★★★★☆	★★★★☆	★★★★★	★★★★★

\$RANCH	\$43 26%	\$FEEDER	\$218 0.5%	\$PROFIT	\$23,269 0.8%
---------	----------	----------	------------	----------	---------------

#13 \$Feeder, #8 WW EPD, #10 YW EPD, Top 3% Marbling EPD
4-Star All-Around

16 LCOC FAIL SAFE K071J

Nt Reg 2/8/21 BRO Pen:316
100B 0C P BRC

Connealy In Sure 8524
G A R Fail Safe
G A R Progress 830

MJB SWAGGER 330Z
MJB RHIANNA 9555G
MJB HARMONY 1579Y

EPDs			
BW	-1.2	IMF	0.78
WW	49	REA	0.38
YW	91	F/G	0.36
MI	26	Intake	6
MWT	1232	SCR	37.0
YHT	5.6	PAP 39	-1.33

C. EASE	MATERNAL	FERTILITY	UDDER	GROWTH	FEED/CARC	FEET	DISPO	PHENO
★★★	★★★★☆	★★★★★	★★★★☆	★★★★☆	★★★★☆	★★★☆☆	★★★★★	★★★★★

\$RANCH	\$58 8%	\$FEEDER	\$194 1%	\$PROFIT	\$23,069 0.8%
---------	---------	----------	----------	----------	---------------

Top 1% Profit and \$Feeder, Top 1% Marbling EPD!
4-Star All-Around



Lot 15



Lot 16



The crew after a summer cattle drive.

Stabilizer Bulls

Lots 1-255

17 LCOC DOC W288J

Nt Reg 4/29/21 SLK Pen:103
43B 40C S BRC

Leachman Yosemite X730Y
Leachman Doc X124B
TES STABILIZER TL089

Leachman 18 Karat X235C
SLK Stabilizer FU871
SLK Stabilizer A5043

EPDs			
BW	2.5	IMF	0.42
WW	65	REA	1.35
YW	115	F/G	-0.09
MI	29	Intake	57
MWT	1229	SCR	36.4
YHT	6.1	PAP 41	-0.1

C. EASE	MATERNAL	FERTILITY	UDDER	GROWTH	FEED/CARC	FEET	DISPO	PHENO
★★★★	★★★★	★★★★	★★★★	★★★★	★★★★	★★★★	★★★★	★★★★

\$RANCH	\$28 53%	\$FEEDER	\$254 0.1%	\$PROFIT	\$24,703 0.4%
---------	----------	----------	------------	----------	---------------

#23 \$Profit, #2 \$Feeder, #7 WW & #6 YW EPD, #2 REA EPD, 809# Adj WW
5-Star Terminal Specialist



Lot 17

18 LCOC DOC W078J

Nt Reg 3/22/21 NTH Pen:105
52AN 7B 41C P BLK

Leachman Doc X124B
LCoC Doc U008E
LAM Stabilizer CU144

Hooks Trinity 9T
NTH Stabilizer D344

EPDs			
BW	0.3	IMF	0.58
WW	52	REA	1.02
YW	95	F/G	0.17
MI	16	Intake	52
MWT	1223	SCR	36.8
YHT	5.5	PAP 46	-0.87

C. EASE	MATERNAL	FERTILITY	UDDER	GROWTH	FEED/CARC	FEET	DISPO	PHENO
★★★★	★★★★	★★★★	★★★★	★★★★	★★★★	★★★★	★★★★	★★★★

\$RANCH	\$45 22%	\$FEEDER	\$175 3%	\$PROFIT	\$19,884 3%
---------	----------	----------	----------	----------	-------------

Top 3% \$Profit and \$Feeder, Top 1% Ribeye and Top 5% Marbling EPD
4-Star Maternal Specialist



Lot 18

19 LCOC DECREE W951J

Nt Reg 2/15/21 REV Pen:105
36AN 64SM PP BRC

CDI Verdict 220Y
Leachman Decree X936D
Rempe Bentley 4053

LCoC Progress J071A
LCoC Michelle CX017
LCoC Michelle YL004

EPDs			
BW	-0.7	IMF	0.76
WW	44	REA	0.68
YW	79	F/G	0.06
MI	32	Intake	124
MWT	1251	SCR	36.2
YHT	5.8	PAP 45	-0.09

C. EASE	MATERNAL	FERTILITY	UDDER	GROWTH	FEED/CARC	FEET	DISPO	PHENO
★★★	★★★★	★★★★	★★★★	★★★★	★★★★	★★★★	★★★★	★★★★

\$RANCH	\$29 51%	\$FEEDER	\$190 2%	\$PROFIT	\$19,158 4%
---------	----------	----------	----------	----------	-------------

#19 Fertility EPD, Top 3% \$Profit, Top 2% \$Feeder, Top 1% Marbling EPD
4-Star Terminal Specialist



Lot 19

20 LCOC DECREE W151J

Nt Reg 3/2/21 NTH Pen:107
42AR 12B 44C P RED

CDI Verdict 220Y
Leachman Decree X936D
Rempe Bentley 4053

LCHMN STABILIZER M/S
NTH Stabilizer GT115
NTH Stabilizer A354

EPDs			
BW	-4.8	IMF	0.67
WW	35	REA	0.81
YW	74	F/G	0.03
MI	25	Intake	32
MWT	1198	SCR	35.8
YHT	5.2	PAP 46	-1.33

C. EASE	MATERNAL	FERTILITY	UDDER	GROWTH	FEED/CARC	FEET	DISPO	PHENO
★★★★	★★★★	★★★★	★★★★	★★★★	★★★★	★★★★	★★★★	★★★★

\$RANCH	\$71 2%	\$FEEDER	\$180 2%	\$PROFIT	\$23,549 0.7%
---------	---------	----------	----------	----------	---------------

Top 1% \$Profit, Top 2% \$Ranch, Top 2% \$Feeder!
4-Star All-Around

21 LCOC FIRST PLACE U655J

Nt Reg 5/2/21 LCC Pen:107
60AN 4B 29C P BLK

Leachman Accelerate X166D
Leachman First Place S567F
KLK SimAngus 6-4140

Leachman Trumpster X437C
RTC Stabilizer GU785
RTC Stabilizer EM112

EPDs			
BW	0.8	IMF	0.67
WW	68	REA	1.19
YW	119	F/G	-0.03
MI	29	Intake	62
MWT	1246	SCR	37.2
YHT	5.5	PAP 43	-2.23

C. EASE	MATERNAL	FERTILITY	UDDER	GROWTH	FEED/CARC	FEET	DISPO	PHENO
★★★★	★★★★	★★★★	★★★★	★★★★	★★★★	★★★★	★★★★	★★★★

\$RANCH	\$51 15%	\$FEEDER	\$243 0.2%	\$PROFIT	\$26,570 0.2%
---------	----------	----------	------------	----------	---------------

#5 \$Profit, #4 \$Feeder, #3 WW & #1 YW EPD, #8 Ribeye EPD, 818# Adj WW
4.5-Star All-Around

22 LCOC GENERATOR U454J

Nt Reg	5/2/21	NRC	Pen:109	EPDs			
65B 35C	PP	BBK		BW	-3.3	IMF	1.14
Leachman Accelerate X166D				WW	42	REA	0.73
Leachman Generator S202G				YW	81	F/G	0.04
LCoC Lakina BS140				MI	33	Intake	69
Leachman Accelerate X166D				MWT	1230	SCR	36.6
LCoC Isabel GS973				YHT	5.6	PAP 37	-1.06
LCoC Isabel BS037							

C. EASE	MATERNAL	FERTILITY	UDDER	GROWTH	FEED/CARC	FEET	DISPO	PHENO
★★★★	★★★★☆	★★★★☆	★★★★☆	★★★★☆	★★★★☆	★★★★☆	★★★★☆	★★★★☆
\$RANCH \$72 2%		\$FEEDER \$208 0.8%		\$PROFIT \$26,066 0.2%				

#1 Marbling EPD! #8 \$Profit and #23 \$Feeder
4-Star Terminal Specialist

23 LCOC GLOBAL M120J

Nt Reg	4/29/21	NRC	Pen:109	EPDs			
70AN 28SM	P	BLK		BW	-1.1	IMF	0.66
Leachman Foundation G081D				WW	56	REA	1.16
Leachman Global M043G				YW	92	F/G	-0.08
Rempe Stabilizer 6062				MI	34	Intake	12
Leachman Definite J243C				MWT	1194	SCR	36.5
NRC Hybrid FM386				YHT	5.8	PAP 38	-2.72
NRC Hybrid DU152							

C. EASE	MATERNAL	FERTILITY	UDDER	GROWTH	FEED/CARC	FEET	DISPO	PHENO
★★★	★★★★☆	★★★★☆	★★★★☆	★★★★☆	★★★★☆	★★★★☆	★★★★☆	★★★★☆
\$RANCH \$82 0.4%		\$FEEDER \$187 2%		\$PROFIT \$25,596 0.3%				

#13 \$Profit, #12 Ribeye EPD, #25 PAP EPD
4-Star Terminal Specialist

24 LCOC TURBO L024J

Nt Reg	3/17/21	LCC	Pen:111	EPDs			
32B 66C	PP	BBK		BW	-2.5	IMF	0.67
Leachman Accelerate X166D				WW	51	REA	1.29
Leachman Turbo U202F				YW	93	F/G	0.28
GRU Stabilizer DX072				MI	25	Intake	95
HOOK'S BEACON 56B				MWT	1227	SCR	36.4
MSF2 3000A GL004				YHT	5.6	PAP 38	-2.63
CCR MS SINGLETARY 3000A							

C. EASE	MATERNAL	FERTILITY	UDDER	GROWTH	FEED/CARC	FEET	DISPO	PHENO
★★★★	★★★★☆	★★★★☆	★★★★☆	★★★★☆	★★★★☆	★★★★☆	★★★★☆	★★★★☆
\$RANCH \$58 8%		\$FEEDER \$224 0.4%		\$PROFIT \$25,821 0.2%				

#9 \$Profit, #9 \$Feeder, #3 Ribeye EPD, Top 2% Marbling EPD
4-Star All-Around

25 LCOC DOCS REMEDY W135J

Nt Reg	2/27/21	NTH	Pen:111	EPDs			
52AN 5B 43C	P	BLK		BW	-3.9	IMF	0.50
Leachman Doc X124B				WW	38	REA	1.25
Leachman Docs Remedy U683E				YW	80	F/G	-0.20
LCoC Stabilizer BX512				MI	23	Intake	9
LCoC Doc U008E				MWT	1196	SCR	36.5
NTH Stabilizer GW281				YHT	5.0	PAP 39	-1.42
NTH Stabilizer D400							

C. EASE	MATERNAL	FERTILITY	UDDER	GROWTH	FEED/CARC	FEET	DISPO	PHENO
★★★★	★★★★☆	★★★★☆	★★★★☆	★★★★☆	★★★★☆	★★★★☆	★★★★☆	★★★★☆
\$RANCH \$81 0.5%		\$FEEDER \$161 5%		\$PROFIT \$23,094 0.8%				

Top 1% \$Profit and \$Ranch! #4 Ribeye EPD, #21 Fertility EPD
4-Star Maternal Specialist

26 LCOC GENUINE S289J

(3926313)	1/6/21	RMP	Pen:113	EPDs			
77B 35C	PP	BBK		BW	1.7	IMF	1.02
Leachman Docs Remedy U683E				WW	58	REA	0.86
Leachman Genuine S030G				YW	106	F/G	-0.23
MSF Thelma DU055				MI	24	Intake	78
G A R Sure Fire				MWT	1231	SCR	37.1
Rempe Stabilizer 8018				YHT	6.2	PAP 39	-1.9
RMP Stabilizer 3184							

C. EASE	MATERNAL	FERTILITY	UDDER	GROWTH	FEED/CARC	FEET	DISPO	PHENO
★★★★	★★★★☆	★★★★☆	★★★★☆	★★★★☆	★★★★☆	★★★★☆	★★★★☆	★★★★☆
\$RANCH \$49 17%		\$FEEDER \$214 0.6%		\$PROFIT \$23,776 0.6%				

#17 \$Feeder, #23 YW EPD, #2 Marbling EPD, #21 Feed:Gain EPD
4-Star All-Around

27 LCOC GUARDIAN M224J

Nt Reg	4/12/21	LCC	Pen:113	EPDs			
59AN 41SM	P	BLK		BW	-1.0	IMF	0.67
HOOK'S BEACON 56B				WW	60	REA	1.05
CLRS GUARDIAN 317G				YW	109	F/G	-0.06
CLRS ALWAYS XCELLENT				MI	28	Intake	30
T C A Visionary 158				MWT	1243	SCR	36.1
KLK Angus 7-2286				YHT	6.3	PAP 43	-1.04
KLK Angus 2286							

C. EASE	MATERNAL	FERTILITY	UDDER	GROWTH	FEED/CARC	FEET	DISPO	PHENO
★★★	★★★★☆	★★★★☆	★★★★☆	★★★★☆	★★★★☆	★★★★☆	★★★★☆	★★★★☆
\$RANCH \$59 7%		\$FEEDER \$233 0.3%		\$PROFIT \$26,619 0.2%				

#4 \$Profit, #7 \$Feeder, #24 WW EPD, #17 YW EPD
4.5-Star All-Around

28 LCOC DECREE W964J

Nt Reg	2/16/21	REV	Pen:115	EPDs			
38B 62C	PP	BRC		BW	-0.8	IMF	0.81
CDI Verdict 220Y				WW	46	REA	0.90
Leachman Decree X936D				YW	83	F/G	-0.04
Rempe Bentley 4053				MI	30	Intake	71
LCoC Progress J071A				MWT	1246	SCR	36.2
LCoC Michelle CX017				YHT	5.7	PAP 41	-1.16
LCoC Michelle YL004							

C. EASE	MATERNAL	FERTILITY	UDDER	GROWTH	FEED/CARC	FEET	DISPO	PHENO
★★★	★★★★☆	★★★★☆	★★★★☆	★★★★☆	★★★★☆	★★★★☆	★★★★☆	★★★★☆
\$RANCH \$43 25%		\$FEEDER \$210 0.7%		\$PROFIT \$22,726 0.9%				

#20 \$Feeder, #23 Marbling EPD, #13 Fertility EPD
4-Star All-Around

29 LCOC GUARDIAN M329J

Nt Reg	4/28/21	LCC	Pen:115	EPDs			
59AN 41SM	P	BLK		BW	-2.8	IMF	0.72
HOOK'S BEACON 56B				WW	56	REA	1.12
CLRS GUARDIAN 317G				YW	100	F/G	0.03
CLRS ALWAYS XCELLENT				MI	32	Intake	44
Leachman Shift G026Y				MWT	1255	SCR	36.5
KLK Angus 433				YHT	5.7	PAP 45	-1.09
KLK Angus 7158							

C. EASE	MATERNAL	FERTILITY	UDDER	GROWTH	FEED/CARC	FEET	DISPO	PHENO
★★★★	★★★★☆	★★★★☆	★★★★☆	★★★★☆	★★★★☆	★★★★☆	★★★★☆	★★★★☆
\$RANCH \$63 5%		\$FEEDER \$216 0.6%		\$PROFIT \$25,633 0.3%				

#11 \$Profit, #16 \$Feeder, #18 Ribeye EPD
4-Star All-Around



Lot 30

30 LCOC FIRST PLACE W125J

Nt Reg 2/25/21 NTH Pen:202
53AN 16B 30C P BLK

Leachman Accelerate X166D
Leachman First Place S567F
KLK SimAngus 6-4140

LCHMN STABILIZER M/S
NTH Stabilizer GT123
NTH Stabilizer A426

EPDs			
BW	2.2	IMF	0.76
WW	61	REA	0.72
YW	113	F/G	-0.08
MI	26	Intake	76
MWT	1260	SCR	37.3
YHT	5.8	PAP 43	-1.21

C. EASE	MATERNAL	FERTILITY	UDDER	GROWTH	FEED/CARC	FEET	DISPO	PHENO
★★★★	★★★★☆	★★★★☆	★★★★☆	★★★★☆	★★★★☆	★★★★☆	★★★★☆	★★★★☆

\$RANCH	\$35 40%	\$FEEDER	\$226 0.4%	\$PROFIT	\$23,063 0.8%
---------	----------	----------	------------	----------	---------------

#8 \$Feeder, #18 WW EPD, #7 YW EPD
5-Star Terminal Specialist

32 LCOC DECREE S180J

(3926143) 3/5/21 RMP Pen:219
42AR 56SM PP RED

CDI Verdict 220Y
Leachman Decree X936D
Rempe Bentley 4053

LSF TBJ Takeback 4856B
LSF Rossi Takover E4(DM013)
Hooks Mika 141M

EPDs			
BW	-6.2	IMF	0.60
WW	37	REA	0.81
YW	68	F/G	0.25
MI	28	Intake	-16
MWT	1234	SCR	36.2
YHT	5.3	PAP 38	-2.27

C. EASE	MATERNAL	FERTILITY	UDDER	GROWTH	FEED/CARC	FEET	DISPO	PHENO
★★★★	★★★★☆	★★★★☆	★★★★☆	★★★★☆	★★★★☆	★★★★☆	★★★★☆	★★★★☆

\$RANCH	\$56 9%	\$FEEDER	\$195 1%	\$PROFIT	\$23,019 0.8%
---------	---------	----------	----------	----------	---------------

Top 1% \$Profit and \$Feeder! #15 Fertility EPD, Top 4% Marbling EPD
4-Star All-Around

31 LCOC PROGRESS W114J

Nt Reg 3/23/21 NTH Pen:202
62AN 11B 27C P BLK

LCoC Progress J240A
LCoC Progress U678F
RTC Stabilizer AX504

LCoC Trinity U110D
NTH Stabilizer F380
NTH Hybrid B162

EPDs			
BW	0.4	IMF	0.74
WW	53	REA	0.84
YW	99	F/G	0.05
MI	31	Intake	73
MWT	1245	SCR	36.7
YHT	6.1	PAP 39	-3.01

C. EASE	MATERNAL	FERTILITY	UDDER	GROWTH	FEED/CARC	FEET	DISPO	PHENO
	★★★★☆	★★★★☆	★★★★☆	★★★★☆	★★★★☆	★★★★☆	★★★★☆	★★★★☆

\$RANCH	\$46 21%	\$FEEDER	\$212 0.7%	\$PROFIT	\$23,212 0.8%
---------	----------	----------	------------	----------	---------------

#18 \$Feeder, #12 PAP EPD, #23 Udder EPD
4-Star Terminal Specialist

33 LCOC MOTION U695J

Nt Reg 5/10/21 LCC Pen:219
60AN 6B 33C P BLK

Leachman Accelerate X166D
Leachman Motion S238F
LAM Ever CJ076

LCoC Progress J240A
RTC Stabilizer ES702
RTC Stabilizer AX518

EPDs			
BW	1.8	IMF	0.94
WW	54	REA	0.50
YW	92	F/G	-0.22
MI	38	Intake	40
MWT	1237	SCR	36.8
YHT	5.6	PAP 39	-1.97

C. EASE	MATERNAL	FERTILITY	UDDER	GROWTH	FEED/CARC	FEET	DISPO	PHENO
	★★★★☆	★★★★☆	★★★★☆	★★★★☆	★★★★☆	★★★★☆	★★★★☆	★★★★☆

\$RANCH	\$58 8%	\$FEEDER	\$192 2%	\$PROFIT	\$22,964 0.9%
---------	---------	----------	----------	----------	---------------

#4 Marbling EPD, 838# Adj WW
4-Star All-Around

34 LCOC REDHILL 25E S205J

(3926278) 2/14/21 RMP Pen:219
39AR 61C P RED

WS ALL ABOARD B80
REDHILL ALLABRD 5A 25E
REDHILL 36X 14Y 5A

Leachman Forceful L155W
RMP Stabilizer 3028
RMP Stabilizer 134Y

EPDs		
BW	-0.5	IMF 0.54
WW	49	REA 0.99
YW	87	F/G 0.00
MI	26	Intake 39
MWT	1220	SCR 36.5
YHT	5.7	PAP 38 -2.43

C. EASE	MATERNAL	FERTILITY	UDDER	GROWTH	FEED/CARC	FEET	DISPO	PHENO
★★★	★★★★☆	★★★★☆	★★★★☆	★★★★☆	★★★★☆	★★★★☆	★★★★☆	★★★★☆

\$RANCH	\$49 17%	\$FEEDER	\$194 1%	\$PROFIT	\$22,015 1%
---------	----------	----------	----------	----------	-------------

Top 1% \$Profit and \$Feeder and Top 1% Ribeye EPD!
4-Star Terminal Specialist



Lot 34

35 LCOC FIRST PLACE W119J

Nt Reg 2/28/21 NTH Pen:219
47AN 23B 30C P BLK

Leachman Accelerate X166D
Leachman First Place S567F
KLK SimAngus 6-4140

LCHMN STABILIZER M/S
NTH Stabilizer GT222
NTH Stabilizer R344

EPDs		
BW	-3.1	IMF 0.79
WW	44	REA 0.88
YW	76	F/G 0.00
MI	22	Intake 26
MWT	1177	SCR 37.2
YHT	5.1	PAP 40 -2.51

C. EASE	MATERNAL	FERTILITY	UDDER	GROWTH	FEED/CARC	FEET	DISPO	PHENO
★★★★	★★★★☆	★★★★☆	★★★★☆	★★★★☆	★★★★☆	★★★★☆	★★★★☆	★★★★☆

\$RANCH	\$100 0.0%	\$FEEDER	\$129 12%	\$PROFIT	\$22,623 1%
---------	------------	----------	-----------	----------	-------------

Top 1% \$Profit and Marbling EPD! #4 \$Ranch, Udder improver!
4-Star Maternal Specialist



Lot 35

36 LCOC MOTION U691J

Nt Reg 5/7/21 LCC Pen:204
53AN 4B 30C P BLK

Leachman Accelerate X166D
Leachman Motion S238F
LAM Ever CJ076

LCoC Prophet X008B
RTC Stabilizer ES734
RTC Stabilizer BX681

EPDs		
BW	-1.7	IMF 0.93
WW	55	REA 0.61
YW	100	F/G -0.15
MI	27	Intake 68
MWT	1243	SCR 36.1
YHT	5.6	PAP 42 -1.83

C. EASE	MATERNAL	FERTILITY	UDDER	GROWTH	FEED/CARC	FEET	DISPO	PHENO
★★★★	★★★★☆	★★★★☆	★★★★☆	★★★★☆	★★★★☆	★★★★☆	★★★★☆	★★★★☆

\$RANCH	\$67 3%	\$FEEDER	\$173 3%	\$PROFIT	\$22,480 1%
---------	---------	----------	----------	----------	-------------

#6 Marbling EPD, Top 1% \$Profit, Top 3% \$Ranch, Top 5% Feed:Gain EPD
4-Star Maternal Specialist

37 LCOC ADVANCE U258J

Nt Reg 3/28/21 LAM Pen:204
47AN 10B 36C S BLK

Leachman Advance S019A
LCoC Advance U319E
LAM Nancy BX113

LCoC Shear Force L021Y
LAM Stabilizer CX248
LAM STABILIZER WU623

EPDs		
BW	-3.9	IMF 0.41
WW	33	REA 1.03
YW	67	F/G -0.11
MI	31	Intake -9
MWT	1173	SCR 36.0
YHT	5.5	PAP 41 -1.79

C. EASE	MATERNAL	FERTILITY	UDDER	GROWTH	FEED/CARC	FEET	DISPO	PHENO
★★★★	★★★★☆	★★★★☆	★★★★☆	★★★★☆	★★★★☆	★★★★☆	★★★★☆	★★★★☆

\$RANCH	\$87 0.2%	\$FEEDER	\$142 8%	\$PROFIT	\$22,209 1%
---------	-----------	----------	----------	----------	-------------

#23 \$Ranch, Top 1% \$Profit and Top 1% Ribeye EPD
4-Star Maternal Specialist



Leachman Bulls Build Better Cow Herds.



Lot 38

38 LCOC DOCS REMEDY U754J

Nt Reg 3/5/21 LCC Pen:206
55AN 1B 44C P BLK

Leachman Doc X124B
Leachman Docs Remedy U683E
LCoC Stabilizer BX512

Hooks Trinity 9T
KLK Hybrid GM254
KLK Angus 5179

EPDs			
BW	-3.3	IMF	0.46
WW	43	REA	1.14
YW	89	F/G	-0.15
MI	27	Intake	66
MWT	1197	SCR	36.1
YHT	5.1	PAP 37	-2.31

C. EASE	MATERNAL	FERTILITY	UDDER	GROWTH	FEED/CARC	FEET	DISPO	PHENO
★★★★	★★★☆☆	★★★★★	★★★☆☆	★★★★☆	★★★★☆	★★★★☆	★★★★☆	★★★★☆

\$RANCH	\$71 2%	\$FEEDER	\$169 4%	\$PROFIT	\$22,576 1%
---------	---------	----------	----------	----------	-------------

#14 Ribeye EPD, Top 1% \$Profit, Top 2% \$Ranch, Top 5% Feed:Gain EPD

39 LCOC 231A M074J

Nt Reg 3/12/21 HLC Pen:206
42AN 6AR 52SM PP BBK

GW STEP OUT 672X
REDHILL 672X X004 231A
GW MISS PREM BEEF X004

LMF MADISON B752
HAYS META 6E46
HAYS META/IB2 3Z03

EPDs			
BW	-2.5	IMF	0.69
WW	48	REA	1.02
YW	87	F/G	-0.26
MI	8	Intake	-125
MWT	1201	SCR	36.4
YHT	5.4	PAP 36	-2

C. EASE	MATERNAL	FERTILITY	UDDER	GROWTH	FEED/CARC	FEET	DISPO	PHENO
★★★★	★★★★★	★★★★★	★★★★★	★★★★☆	★★★★☆	★★★★☆	★★★★☆	★★★★★

\$RANCH	\$87 0.2%	\$FEEDER	\$175 3%	\$PROFIT	\$25,108 0.3%
---------	-----------	----------	----------	----------	---------------

#17 \$Profit, #21 \$Ranch, #16 Feed:Gain EPD, #22 Fertility EPD
5-Star Maternal Specialist

Cody and Krista hosted an evening gathering for the crew.



40 LCOC ACCELERATE W959J

Nt Reg 2/11/21 REV Pen:221
28AN 2B 71C P BLK

Leachman Advance S019A
Leachman Accelerate X166D
GRU Stabilizer AX103

Leachman Talisman X137T
TES Stabilizer XX154
TES Blend S4043

EPDs			
BW	0.7	IMF	0.30
WW	60	REA	1.00
YW	98	F/G	-0.53
MI	31	Intake	7
MWT	1223	SCR	37.0
YHT	6.0	PAP 41	-2.2

C. EASE	MATERNAL	FERTILITY	UDDER	GROWTH	FEED/CARC	FEET	DISPO	PHENO
★★★★	★★★★☆	★★★★☆	★★★★☆	★★★★☆	★★★★☆	★★★★☆	★★★★☆	★★★★☆

\$RANCH	\$72 2%	\$FEEDER	\$154 6%	\$PROFIT	\$21,374 2%
---------	---------	----------	----------	----------	-------------

#1 Feed:Gain EPD, Top 2% \$Profit and \$Ranch, Top 1% Ribeye EPD



Lot 40

41 LCOC TRINITY W423J

Nt Reg 3/7/21 SHL Pen:221
41AN 13B 44C P BLK

Hooks Trinity 9T
LCoC Trinity U039E
GRU Stabilizer CX064

Leachman Advance S019A
GRU Stabilizer EU039
GRU Stabilizer CX130

EPDs			
BW	-1.5	IMF	0.15
WW	42	REA	1.06
YW	88	F/G	-0.06
MI	29	Intake	-19
MWT	1225	SCR	36.7
YHT	6.0	PAP 39	-1.36

C. EASE	MATERNAL	FERTILITY	UDDER	GROWTH	FEED/CARC	FEET	DISPO	PHENO
★★★	★★★★☆	★★★★☆	★★★★☆	★★★★☆	★★★★☆	★★★★☆	★★★★☆	★★★★☆

\$RANCH	\$62 5%	\$FEEDER	\$164 4%	\$PROFIT	\$21,083 2%
---------	---------	----------	----------	----------	-------------

Top 2% \$Profit, Top 1% Marbling EPD, Great Disposition!
4-Star Maternal Specialist



Lot 41

42 LCOC BB E752 M317J

Nt Reg 4/25/21 LCC Pen:221
56AN 44SM P BLK

HOOK'S BOZEMAN 8B
Colorado Bridle Bit E752
BRIDLE BIT MISS B452

T C A Visionary 158
KLK Angus ES362
KLK Angus 21

EPDs			
BW	0.7	IMF	0.64
WW	54	REA	0.97
YW	95	F/G	-0.16
MI	26	Intake	32
MWT	1221	SCR	37.3
YHT	5.8	PAP 38	-2.28

C. EASE	MATERNAL	FERTILITY	UDDER	GROWTH	FEED/CARC	FEET	DISPO	PHENO
★★★★	★★★★☆	★★★★☆	★★★★☆	★★★★☆	★★★★☆	★★★★☆	★★★★☆	★★★★☆

\$RANCH	\$57 8%	\$FEEDER	\$181 2%	\$PROFIT	\$21,922 1%
---------	---------	----------	----------	----------	-------------

Top 1% \$Profit, Top 2% Ribeye and Marbling EPD
4-Star All-Around



Lot 42

43 LCOC ASTRONAUT U656J

Nt Reg 5/21/21 LCC Pen:221
62AN 1B 36C P BLK

BENNETT APOLLO A340
Leachman Astronaut J028D
RTH Kila BJ142

LCoC Progress J071A
RTC Stabilizer DX927
RTC Stabilizer AU222

EPDs			
BW	-2.5	IMF	0.71
WW	55	REA	0.64
YW	107	F/G	-0.03
MI	28	Intake	103
MWT	1242	SCR	37.0
YHT	6.3	PAP 40	-2.12

C. EASE	MATERNAL	FERTILITY	UDDER	GROWTH	FEED/CARC	FEET	DISPO	PHENO
★★★★	★★★★☆	★★★★☆	★★★★☆	★★★★☆	★★★★☆	★★★★☆	★★★★☆	★★★★☆

\$RANCH	\$71 2%	\$FEEDER	\$162 5%	\$PROFIT	\$21,857 1%
---------	---------	----------	----------	----------	-------------

#22 YW EPD, Top 1% Marbling EPD. Big spread from BW to YW!

44 LCOC DOCS REMEDY U445J

Nt Reg 5/10/21 NRC Pen:208
57B 43C PP BBK

Leachman Doc X124B
Leachman Docs Remedy U683E
LCoC Stabilizer BX512

Leachman Accelerate X166D
LCoC Isabel GS975
LCoC Isabel BS037

EPDs			
BW	-2.0	IMF	0.91
WW	53	REA	0.87
YW	100	F/G	-0.29
MI	31	Intake	-23
MWT	1256	SCR	36.0
YHT	5.3	PAP 39	-0.81

C. EASE	MATERNAL	FERTILITY	UDDER	GROWTH	FEED/CARC	FEET	DISPO	PHENO
★★★★	★★★★☆	★★★★☆	★★★★☆	★★★★☆	★★★★☆	★★★★☆	★★★★☆	★★★★☆

\$RANCH	\$88 0.2%	\$FEEDER	\$195 1%	\$PROFIT	\$26,947 0.1%
---------	-----------	----------	----------	----------	---------------

#3 \$Profit, #20 \$Ranch, #11 Marbling EPD, #13 Feed:Gain EPD
4-Star Terminal Specialist

45 LCOC GLOBAL M119J

Nt Reg	4/29/21	NRC	Pen:208	EPDs			
64AN 34SM	P	BLK		BW	-0.5	IMF	0.64
Leachman Foundation G081D				WW	59	REA	1.13
Leachman Global M043G				YW	104	F/G	-0.01
Rempe Stabilizer 6062				MI	31	Intake	116
Leachman Definite J243C				MWT	1218	SCR	37.2
NRC Hybrid FU462				YHT	5.5	PAP 39	-0.66
NRC Hybrid BX744							

C. EASE	MATERNAL	FERTILITY	UDDER	GROWTH	FEED/CARC	FEET	DISPO	PHENO
★★★	★★★★☆	★★★★☆	★★★★☆	★★★★☆	★★★★☆	★★★★☆	★★★★☆	★★★★☆
\$RANCH	\$57 9%	\$FEEDER	\$195 1%	\$PROFIT	\$23,027 0.8%			

Top 1% \$Profit and Ribeye EPD, Top 5% WW & YW EPD, #16 Ribeye EPD
4-Star All-Around

47 LCOC BEDROCK K058J

Nt Reg	5/3/21	NRC	Pen:210	EPDs			
75AN 25SM	P	BLK		BW	-1.4	IMF	0.63
CCR BOULDER 1339A				WW	49	REA	0.83
Leachman Bedrock M522F				YW	90	F/G	0.07
				MI	33	Intake	23
Connealy Lead On#				MWT	1217	SCR	37.3
NRC Angus 1193-y				YHT	5.6	PAP 39	-1.13
NRC Hybrid 479-P							

C. EASE	MATERNAL	FERTILITY	UDDER	GROWTH	FEED/CARC	FEET	DISPO	PHENO
★★★	★★★★☆	★★★★☆	★★★★☆	★★★★☆	★★★★☆	★★★★☆	★★★★☆	★★★★☆
\$RANCH	\$63 5%	\$FEEDER	\$180 2%	\$PROFIT	\$22,564 1%			

Top 1% \$Profit, Top 2% \$Feeder, Top 3% Marbling EPD
4-Star Terminal Specialist

49 LCOC RED HOT W327J

Nt Reg	4/18/21	TRM	Pen:223	EPDs			
49AR 9B 32C	P	RED		BW	-2.3	IMF	0.62
Brown Oracle B112				WW	42	REA	0.68
Leachman Red Hot U123E				YW	77	F/G	0.14
RMP STABILIZER 5035				MI	31	Intake	42
Trampe Shear Force Sons				MWT	1209	SCR	36.7
TRM Stabilizer 415				YHT	5.9	PAP 41	3.64

C. EASE	MATERNAL	FERTILITY	UDDER	GROWTH	FEED/CARC	FEET	DISPO	PHENO
★★★★	★★★★☆	★★★★☆	★★★★☆	★★★★☆	★★★★☆	★★★★☆	★★★★☆	★★★★☆
\$RANCH	\$62 5%	\$FEEDER	\$166 4%	\$PROFIT	\$21,155 2%			

Top 2% \$Profit, Top 4% \$Feeder Top 3% Marbling EPD
4-Star Maternal Specialist

50 LCOC GERONIMO U523J

Nt Reg	4/24/21	NRC	Pen:233	EPDs			
63AN 4B 33C	P	BLK		BW	-4.4	IMF	0.52
Leachman Accelerate X166D				WW	35	REA	0.48
Leachman Geronimo S205G				YW	75	F/G	0.10
LCoC Lakina BS140				MI	33	Intake	-15
TNT REVENANT C217				MWT	1184	SCR	36.8
NRC Hybrid ES657				YHT	5.4	PAP 39	-0.56
NRC Hybrid CJ158							

C. EASE	MATERNAL	FERTILITY	UDDER	GROWTH	FEED/CARC	FEET	DISPO	PHENO
★★★★	★★★★☆	★★★★☆	★★★★☆	★★★★☆	★★★★☆	★★★★☆	★★★★☆	★★★★☆
\$RANCH	\$89 0.1%	\$FEEDER	\$128 12%	\$PROFIT	\$21,181 2%			

#15 \$Ranch, Top 2% \$Profit, Top 7% Marbling EPD
4-Star Maternal Specialist

46 LCOC AUGUSTINE W102J

Nt Reg	3/9/21	NTH	Pen:210	EPDs			
47AN 16B 36C	P	BLK		BW	0.2	IMF	0.61
HOOKS AUGUSTINE 73A				WW	48	REA	0.63
LCoC Augustine U622E				YW	86	F/G	0.06
GRU Stabilizer AL008				MI	24	Intake	-50
LCoC Yosemite S120D				MWT	1208	SCR	36.3
NTH Stabilizer F323				YHT	5.4	PAP 40	-2.74
NTH Stabilizer Z091							

C. EASE	MATERNAL	FERTILITY	UDDER	GROWTH	FEED/CARC	FEET	DISPO	PHENO
	★★★★☆	★★★★☆	★★★★☆	★★★★☆	★★★★☆	★★★★☆	★★★★☆	★★★★☆
\$RANCH	\$73 2%	\$FEEDER	\$162 4%	\$PROFIT	\$22,225 1%			

Top 1% \$Profit and \$Ranch! #24 PAP EPD, Top 3% Marbling EPD
4-Star Maternal Specialist

48 LCOC DOC U450J

Nt Reg	5/8/21	NRC	Pen:223	EPDs			
53AN 1B 46C	P	BLK		BW	0.4	IMF	0.63
Leachman Yosemite X730Y				WW	58	REA	1.15
Leachman Doc X124B				YW	109	F/G	0.13
TES STABILIZER TL089				MI	21	Intake	96
Leachman Definite J243C				MWT	1216	SCR	36.4
NRC Hybrid FM354				YHT	5.8	PAP 38	-1.05
NRC Hybrid 044-X							

C. EASE	MATERNAL	FERTILITY	UDDER	GROWTH	FEED/CARC	FEET	DISPO	PHENO
	★★★★☆	★★★★☆	★★★★☆	★★★★☆	★★★★☆	★★★★☆	★★★★☆	★★★★☆
\$RANCH	\$68 3%	\$FEEDER	\$167 4%	\$PROFIT	\$22,051 1%			

#18 YW EPD, #13 Ribeye EPD, Top 1% \$Profit, Top 3% Marbling EPD



51 LCOC GERONIMO U519J

Nt Reg	4/26/21	NRC	Pen:223	EPDs			
60AN 4B 38C	P	BLK		BW	-0.2	IMF	0.78
Leachman Accelerate X166D				WW	52	REA	0.80
Leachman Geronimo S205G				YW	89	F/G	-0.22
LCoC Lakina BS140				MI	20	Intake	-22
Leachman Trumpster X437C				MWT	1238	SCR	36.3
NRC Stabilizer GU297				YHT	5.3	PAP 38	-2.75
NRC Hybrid EM095							

C. EASE	MATERNAL	FERTILITY	UDDER	GROWTH	FEED/CARC	FEET	DISPO	PHENO
★★★	★★★★☆	★★★★☆	★★★★☆	★★★★☆	★★★★☆	★★★★☆	★★★★☆	★★★★☆
\$RANCH	\$58 8%	\$FEEDER	\$173 3%	\$PROFIT	\$21,322 2%			

#22 PAP EPD, Top 2% \$Profit, Top 3% \$Feeder, Top 1% Marbling EPD

52 LCOC GLOBAL U494J

Nt Reg	5/1/21	NRC	Pen:225	EPDs			
68AN 0B 31C	P	BLK		BW	2.2	IMF	0.76
Leachman Foundation G081D				WW	60	REA	0.82
Leachman Global M043G				YW	100	F/G	-0.02
Rempe Stabilizer 6062				MI	28	Intake	69
Leachman Judge X228C				MWT	1222	SCR	36.5
NRC Stabilizer FU480				YHT	5.3	PAP 40	-0.14
NRC Stabilizer DU090							

C. EASE	MATERNAL	FERTILITY	UDDER	GROWTH	FEED/CARC	FEET	DISPO	PHENO
★★★★	★★★★	★★★★	★★★★	★★★★	★★★★	★★★★	★★★★	★★★★

\$RANCH \$51 15%	\$FEEDER \$176 3%	\$PROFIT \$20,628 2%
-------------------------	--------------------------	-----------------------------

Top 3% \$Profit and \$Feeder, Top 1% Marbling EPD, Top 6% WW & YW EPD



Lot 52

53 LCOC FAST FORWARD W372J

Nt Reg	3/15/21	LCC	Pen:225	EPDs			
62B 38C	PP	BBK		BW	-5.7	IMF	0.34
Leachman Accelerate X166D				WW	35	REA	0.85
Leachman Fast Forward S226F				YW	73	F/G	-0.07
LAM Stabilizer ZX154				MI	27	Intake	-26
Leachman Yosemite X730Y				MWT	1182	SCR	36.7
LCoc Anna AU005				YHT	4.9	PAP 40	-3.22
TES Stabilizer WG062							

C. EASE	MATERNAL	FERTILITY	UDDER	GROWTH	FEED/CARC	FEET	DISPO	PHENO
★★★★	★★★★	★★★★	★★★★	★★★★	★★★★	★★★★	★★★★	★★★★

\$RANCH \$93 0.1%	\$FEEDER \$120 15%	\$PROFIT \$20,924 2%
--------------------------	---------------------------	-----------------------------

#10 \$Ranch, #8 PAP EPD, Top 6% Ribeye EPD, lower mature wt of cows
4-Star Maternal Specialist

54 LCOC FIRST PLACE U661J

Nt Reg	5/1/21	LCC	Pen:225	EPDs			
51AN 6B 36C	P	BLK		BW	-0.2	IMF	0.78
Leachman Accelerate X166D				WW	49	REA	0.84
Leachman First Place S567F				YW	84	F/G	-0.01
KLLK SimAngus 6-4140				MI	30	Intake	8
Leachman At Last U353E				MWT	1212	SCR	37.5
RTC Stabilizer GU788				YHT	5.4	PAP 40	-1.35
RTC Stabilizer ES720							

C. EASE	MATERNAL	FERTILITY	UDDER	GROWTH	FEED/CARC	FEET	DISPO	PHENO
★★★	★★★★	★★★★	★★★★	★★★★	★★★★	★★★★	★★★★	★★★★

\$RANCH \$67 3%	\$FEEDER \$187 2%	\$PROFIT \$23,657 0.6%
------------------------	--------------------------	-------------------------------

Top 1% \$Profit, Top 2% \$Feeder, Top 1% Marbling EPD, Top 6% Ribeye EPD
4-Star All-Around

55 LCOC FAIL SAFE K102J

Nt Reg	2/17/21	BRO	Pen:225	EPDs			
51AN 2AR 48DS	P	BRC		BW	0.0	IMF	0.85
Connealy In Sure 8524				WW	49	REA	0.70
G A R Fail Safe				YW	88	F/G	-0.03
G A R Progress 830				MI	34	Intake	16
MJB SWAGGER 330Z				MWT	1245	SCR	37.2
MJB RHIANNA 9577G				YHT	5.6	PAP 45	-0.65
CIMARRON							

C. EASE	MATERNAL	FERTILITY	UDDER	GROWTH	FEED/CARC	FEET	DISPO	PHENO
★★★★	★★★★	★★★★	★★★★	★★★★	★★★★	★★★★	★★★★	★★★★

\$RANCH \$47 20%	\$FEEDER \$249 0.1%	\$PROFIT \$26,540 0.2%
-------------------------	----------------------------	-------------------------------

#6 \$Profit, #3 \$Feeder, #19 Marbling EPD
5-Star Terminal Specialist

56 LCOC FIRST PLACE W896J

Nt Reg	4/28/21	DHL	Pen:212	EPDs			
67B 33C	P	BRC		BW	-0.8	IMF	0.88
Leachman Accelerate X166D				WW	50	REA	0.62
Leachman First Place S567F				YW	82	F/G	0.06
KLLK SimAngus 6-4140				MI	26	Intake	2
DUNN HEATWAVE 07B				MWT	1192	SCR	37.0
DIEHL 7039E				YHT	5.3	PAP 39	-3.77
8090U							

C. EASE	MATERNAL	FERTILITY	UDDER	GROWTH	FEED/CARC	FEET	DISPO	PHENO
★★★	★★★★	★★★★	★★★★	★★★★	★★★★	★★★★	★★★★	★★★★

\$RANCH \$86 0.3%	\$FEEDER \$145 8%	\$PROFIT \$22,288 1%
--------------------------	--------------------------	-----------------------------

#1 PAP EPD! #25 \$Ranch, #14 Marbling EPD
5-Star Maternal Specialist

57 LCOC FIRST PLACE U643J

Nt Reg	5/2/21	LCC	Pen:212	EPDs			
51AN 4B 32C	P	BLK		BW	0.4	IMF	0.80
Leachman Accelerate X166D				WW	45	REA	0.63
Leachman First Place S567F				YW	84	F/G	-0.22
KLLK SimAngus 6-4140				MI	28	Intake	32
Leachman Astronaut J028D				MWT	1205	SCR	36.4
RTC Stabilizer GU759				YHT	5.7	PAP 41	-2.95
RTC Stabilizer DS066							

C. EASE	MATERNAL	FERTILITY	UDDER	GROWTH	FEED/CARC	FEET	DISPO	PHENO
★★★★	★★★★	★★★★	★★★★	★★★★	★★★★	★★★★	★★★★	★★★★

\$RANCH \$63 5%	\$FEEDER \$166 4%	\$PROFIT \$21,315 2%
------------------------	--------------------------	-----------------------------

#14 PAP EPD, #25 Feed:Gain EPD

58 LCOC MOTION U630J

Nt Reg	2/17/21	SMR	Pen:214	EPDs			
60AN 5B 35C	P	BLK		BW	0.6	IMF	0.83
Leachman Accelerate X166D				WW	60	REA	0.79
Leachman Motion S238F				YW	98	F/G	0.00
LAM Ever CJ076				MI	31	Intake	-27
Leachman Doc X124B				MWT	1234	SCR	37.1
Rempe Stabilizer 9198				YHT	5.5	PAP 46	-1.06
Rempe Stabilizer 7048							

C. EASE	MATERNAL	FERTILITY	UDDER	GROWTH	FEED/CARC	FEET	DISPO	PHENO
★★★★	★★★★	★★★★	★★★★	★★★★	★★★★	★★★★	★★★★	★★★★

\$RANCH \$78 0.8%	\$FEEDER \$188 2%	\$PROFIT \$25,051 0.4%
--------------------------	--------------------------	-------------------------------

#18 \$Profit, #20 Marbling EPD, #2 Fertility EPD
4.5-Star All-Around

59 LCOC FIRST PLACE U717J

Nt Reg	5/24/21	LCC	Pen:214	EPDs			
50AN 4B 32C	P	BLK		BW	2.2	IMF	0.73
Leachman Accelerate X166D				WW	65	REA	0.79
Leachman First Place S567F				YW	105	F/G	0.01
KLK SimAngus 6-4140				MI	29	Intake	29
Leachman Astronaut J028D				MWT	1227	SCR	37.4
RTC Stabilizer GU765				YHT	5.8	PAP 42	-2.47
RTC Stabilizer DS081							

C. EASE	MATERNAL	FERTILITY	UDDER	GROWTH	FEED/CARC	FEET	DISPO	PHENO
★★★★	★★★★	★★★★	★★★★	★★★★	★★★★	★★★★	★★★★	★★★★
\$RANCH \$51 14%		\$FEEDER \$211 0.7%		\$PROFIT \$23,763 0.6%				

#19 \$Feeder, #9 WW EPD, 790# Adj WW
4-Star All-Around

61 LCOC BEACON S397J

3892240	2/17/21	PAY	Pen:216	EPDs			
30B 70C	P	BRC		BW	-0.2	IMF	0.45
HOOKS SHEAR FORCE 38K				WW	49	REA	1.36
HOOK'S BEACON 56B				YW	77	F/G	0.36
HOOKS ZAFIRAH 41Z				MI	30	Intake	132
Leachman Judge X228C				MWT	1196	SCR	36.8
MRPL MISS JUDGE FS583				YHT	5.9	PAP 46	-1.01
MRPL MISS WINSTON Z153							

C. EASE	MATERNAL	FERTILITY	UDDER	GROWTH	FEED/CARC	FEET	DISPO	PHENO
★★★★	★★★★	★★★★	★★★★	★★★★	★★★★	★★★★	★★★★	★★★★
\$RANCH \$49 17%		\$FEEDER \$174 3%		\$PROFIT \$20,212 2%				

#1 Ribeye EPD, #25 Fertility EPD, Top 3% \$Profit and \$Feeder
4-Star Maternal Specialist



Lot 61

63 LCOC FAST FORWARD W370J

Nt Reg	3/13/21	LCC	Pen:216	EPDs			
62B 38C	PP	BBK		BW	-6.0	IMF	0.55
Leachman Accelerate X166D				WW	24	REA	0.56
Leachman Fast Forward S226F				YW	58	F/G	-0.17
LAM Stabilizer ZX154				MI	30	Intake	-42
Leachman Yosemite X730Y				MWT	1163	SCR	35.1
LCoC Anna AU005				YHT	4.5	PAP 35	-2.75
TES Stabilizer WG062							

C. EASE	MATERNAL	FERTILITY	UDDER	GROWTH	FEED/CARC	FEET	DISPO	PHENO
★★★★	★★★★	★★★★	★★★★	★★★★	★★★★	★★★★	★★★★	★★★★
\$RANCH \$108 0.0%		\$FEEDER \$92 27%		\$PROFIT \$20,403 2%				

#1 \$Ranch, #23 PAP EPD. Wow, 35 actual PAP score at 8600 ft!

60 LCOC TURBO U459J

Nt Reg	5/2/21	NRC	Pen:216	EPDs			
58B 40C	PP	BBK		BW	-3.4	IMF	0.78
Leachman Accelerate X166D				WW	50	REA	0.90
Leachman Turbo U202F				YW	93	F/G	-0.01
GRU Stabilizer DX072				MI	23	Intake	118
Leachman MSF Hawkeye J046D				MWT	1219	SCR	36.2
LCoC Elevation GU129				YHT	5.5	PAP 38	-2.14
Rempe Elevation 7234							

C. EASE	MATERNAL	FERTILITY	UDDER	GROWTH	FEED/CARC	FEET	DISPO	PHENO
★★★★	★★★★	★★★★	★★★★	★★★★	★★★★	★★★★	★★★★	★★★★
\$RANCH \$73 1%		\$FEEDER \$149 7%		\$PROFIT \$21,153 2%				

Top 2% \$Profit and \$Ranch, Top 1% Marbling EPD, Top 4% Ribeye EPD



Lot 60

62 LCOC DECREE W132J

Nt Reg	2/28/21	NTH	Pen:216	EPDs			
53B 44C	P	BRC		BW	-2.8	IMF	0.32
CDI Verdict 220Y				WW	47	REA	0.99
Leachman Decree X936D				YW	81	F/G	-0.04
Rempe Bentley 4053				MI	28	Intake	29
LCoC Shear Force X584D				MWT	1215	SCR	36.8
NTH Stabilizer GT205				YHT	5.5	PAP 44	-2.19
NTH Stabilizer C202							

C. EASE	MATERNAL	FERTILITY	UDDER	GROWTH	FEED/CARC	FEET	DISPO	PHENO
★★★★	★★★★	★★★★	★★★★	★★★★	★★★★	★★★★	★★★★	★★★★
\$RANCH \$51 14%		\$FEEDER \$171 3%		\$PROFIT \$20,241 2%				

Top 2% \$Profit, Top 3% \$Feeder, Top 1% Ribeye EPD

64 LCOC ASTRONAUT U637J

Nt Reg	5/17/21	LCC	Pen:216	EPDs			
51AN 2B 47C	P	BLK		BW	0.2	IMF	0.43
BENNETT APOLLO A340				WW	48	REA	0.93
Leachman Astronaut J028D				YW	83	F/G	-0.40
RTH Kila BJ142				MI	34	Intake	-19
Leachman Yosemite X730Y				MWT	1236	SCR	36.3
RTC Stabilizer CX308				YHT	6.1	PAP 39	-1.8
RTC Stabilizer AX494							

C. EASE	MATERNAL	FERTILITY	UDDER	GROWTH	FEED/CARC	FEET	DISPO	PHENO
★★★★	★★★★	★★★★	★★★★	★★★★	★★★★	★★★★	★★★★	★★★★
\$RANCH \$63 5%		\$FEEDER \$166 4%		\$PROFIT \$21,247 2%				

#4 Feed:Gain EPD, #2 Udder EPD, Top 3% Ribeye EPD
4-Star Maternal Specialist

65 LCOC DECREE W122J

Nt Reg	2/26/21	NTH	Pen:216	EPDs				
49B 48C	P	BRC		BW	-3.3	IMF	0.48	
				WW	37	REA	1.01	
				YW	64	F/G	0.07	
				MI	30	Intake	-16	
				MWT	1182	SCR	36.0	
				YHT	5.7	PAP 39	-1.66	

CDI Verdict 220Y
Leachman Decree X936D
 Rempe Bentley 4053
 LCoC Doc U008E
NTH Stabilizer GW269
 NTH Stabilizer D349

C. EASE	MATERNAL	FERTILITY	UDDER	GROWTH	FEED/CARC	FEET	DISPO	PHENO
★★★★	★★★★☆	★★★★★	★★★★☆	★★★★☆	★★★★☆	★★★★★	★★★★☆	★★★★☆
\$RANCH \$78 0.8%		\$FEEDER \$162 5%		\$PROFIT \$22,801 0.9%				

#10 Fertility EPD, Top 1% \$Profit, \$Ranch and Ribeye EPD
 4-Star Maternal Specialist



We enjoyed having a group of Welsh farmers stop by.

68 LCOC AUGUSTINE W074J

Nt Reg	4/1/21	NTH	Pen:216	EPDs				
48AN 8B 43C	P	BLK		BW	-1.2	IMF	0.67	
				WW	54	REA	0.82	
				YW	82	F/G	0.30	
				MI	21.00	Intake	7	
				MWT	1208	SCR	36.5	
				YHT	5.8	PAP 40	-2.22	

HOOKS AUGUSTINE 73A
LCoC Augustine U059E
 GRU Stabilizer CU035
 Hooks Trinity 9T
NTH Stabilizer C029

C. EASE	MATERNAL	FERTILITY	UDDER	GROWTH	FEED/CARC	FEET	DISPO	PHENO
★★	★★★★☆	★★★★★	★★★★★	★★★★☆	★★★★☆	★★★★★	★★★★☆	★★★★☆
\$RANCH \$73 2%		\$FEEDER \$138 9%		\$PROFIT \$20,040 3%				

#24 Udder EPD, Top 1% \$Ranch, Top 2% Marbling EPD, high WW EPD
 4-Star Maternal Specialist

70 LCOC HAWKEYE K090J

Nt Reg	3/17/21	LCC	Pen:227	EPDs				
56AN 44SM	PP	BLK		BW	2.4	IMF	0.87	
				WW	64	REA	0.90	
				YW	103	F/G	0.06	
				MI	19.00	Intake	64	
				MWT	1232	SCR	36.1	
				YHT	5.9	PAP 43	-1.48	

G A R Progress
Leachman MSF Hawkeye J046D
 Hooks Sonya 20S (SL146)
 G A R Prophet
K M J MS PROPHET D303 (DL055)
 CCR MS SINGLETARY 3000A

C. EASE	MATERNAL	FERTILITY	UDDER	GROWTH	FEED/CARC	FEET	DISPO	PHENO
	★★★★☆	★★★★☆	★★★★☆	★★★★☆	★★★★☆	★★★★☆	★★★★☆	★★★★★
\$RANCH \$48 18%		\$FEEDER \$181 2%		\$PROFIT \$20,755 2%				

#13 WW EPD, #15 Marbling EPD, Top 4% Ribeye EPD, Top 2% \$Profit
 4-Star Terminal Specialist

66 LCOC EARNEST W353J

Nt Reg	3/17/21	TRM	Pen:216	EPDs				
37AN 11B 44C	P	BLK		BW	-3.0	IMF	0.62	
				WW	38	REA	0.89	
				YW	64	F/G	0.16	
				MI	26	Intake	20	
				MWT	1195	SCR	37.6	
				YHT	5.2	PAP 40	-1.98	

Leachman Devout X799D
Leachman Earnest S329F
 LAM Stabilizer YX489
 LCoC Testify X729D
TRM Stabilizer 908

C. EASE	MATERNAL	FERTILITY	UDDER	GROWTH	FEED/CARC	FEET	DISPO	PHENO
★★★★	★★★★☆	★★★★☆	★★★★☆	★★★★☆	★★★★☆	★★★★☆	★★★★☆	★★★★☆
\$RANCH \$77 0.9%		\$FEEDER \$133 11%		\$PROFIT \$20,174 2%				

769# Adj WW, Top 1% \$Ranch, Top 3% Marbling EPD, Lower Mature Wt

67 LCOC GLADIATOR U619J

Nt Reg	5/7/21	NRC	Pen:216	EPDs				
71AN 3B 22C	P	BLK		BW	-3.6	IMF	0.60	
				WW	42	REA	0.75	
				YW	86	F/G	-0.53	
				MI	16	Intake	-147	
				MWT	1199	SCR	36.8	
				YHT	5.2	PAP 38	-0.84	

Leachman Docs Remedy U683E
Leachman Gladiator S803G
 RGR Stabilizer ZU661
 EXAR Upshot 0562B
NRC Hybrid DS272
 NRC Hybrid N039

C. EASE	MATERNAL	FERTILITY	UDDER	GROWTH	FEED/CARC	FEET	DISPO	PHENO
★★★★	★★★★☆	★★★★☆	★★★★☆	★★★★☆	★★★★☆	★★★★★	★★★★☆	★★★★☆
\$RANCH \$105 0.0%		\$FEEDER \$126 13%		\$PROFIT \$23,038 0.8%				

#2 \$Ranch, #2 Feed:Gain EPD, Top 1% \$Profit, Top 4% Marbling EPD
 4-Star Maternal Specialist

69 LCOC EARNEST K056J

Nt Reg	4/27/21	NRC	Pen:216	EPDs				
56AN 2B 42C	P	BLK		BW	-0.3	IMF	0.72	
				WW	47	REA	0.91	
				YW	87	F/G	0.10	
				MI	28.00	Intake	100	
				MWT	1223	SCR	37.3	
				YHT	5.9	PAP 38	-1.44	

Leachman Devout X799D
Leachman Earnest S329F
 LAM Stabilizer YX489
 TNT REVENANT C217
NRC Sonya EM101
 LCoC SONYA CJ044

C. EASE	MATERNAL	FERTILITY	UDDER	GROWTH	FEED/CARC	FEET	DISPO	PHENO
	★★★★☆	★★★★★	★★★★☆	★★★★☆	★★★★☆	★★★★☆	★★★★☆	★★★★☆
\$RANCH \$46 21%		\$FEEDER \$183 2%		\$PROFIT \$20,675 2%				

#5 Fertility EPD, Top 2% \$Profit & \$Feeder, Top 1% Marb & 3% REA EPD
 4-Star Terminal Specialist

71 LCOC TOP SPEED U205J

Nt Reg	3/3/21	LAM	Pen:227	EPDs				
53AN 11B 35C	P	BLK		BW	-1.1	IMF	0.28	
				WW	49	REA	1.06	
				YW	101	F/G	-0.19	
				MI	30.00	Intake	58	
				MWT	1225	SCR	37.0	
				YHT	5.9	PAP 39	-1.35	

Leachman Accelerate X166D
Leachman Top Speed U799F
 LCoC Stabilizer AX455
 Leachman Einstein U070E
LAM Stabilizer GS088
 LAM Stabilizer ZJ109

C. EASE	MATERNAL	FERTILITY	UDDER	GROWTH	FEED/CARC	FEET	DISPO	PHENO
★★	★★★★☆	★★★★★	★★★★☆	★★★★★	★★★★☆	★★★★★	★★★★★	★★★★☆
\$RANCH \$50 16%		\$FEEDER \$196 1%		\$PROFIT \$22,280 1%				

Top 1% \$Profit and \$Feeder, Top 1% Ribeye EPD, Top 6% YW EPD
 4-Star Terminal Specialist

72 LCOC BB E752 M316J

Nt Reg	4/25/21	LCC	Pen:227	EPDs			
56AN 44SM	P	BLK		BW	-0.6	IMF	0.65
HOOK'S BOZEMAN 8B				WW	58	REA	0.69
Colorado Bridle Bit E752				YW	104	F/G	0.02
BRIDLE BIT MISS B452				MI	29.00	Intake	77
Summitcrest Darth 0W21				MWT	1238	SCR	36.8
KLK Angus 2284				YHT	5.7	PAP 40	-1.77
KLK Angus 8280							

C. EASE	MATERNAL	FERTILITY	UDDER	GROWTH	FEED/CARC	FEET	DISPO	PHENO
★★★	★★★★☆	★★★★★	★★★★★	★★★★☆	★★★★★	★★★☆☆	★★★★☆	★★★★★
\$RANCH	\$54 11%	\$FEEDER	\$184 2%	\$PROFIT	\$21,696 1%			

Top 1% \$Profit, Top 5% YW and Top 7% YW EPD
4-Star All-Around

74 LCOC DECREE S689J

Nt Reg	3/2/21	GRU	Pen:227	EPDs			
42AN 16B 39C	p	BLK		BW	-1.7	IMF	0.58
Leachman Decree X936D				WW	52	REA	0.81
LCoC Decree S365G				YW	96	F/G	0.11
LCoC Queen ES020				MI	26.00	Intake	90
Leachman Accelerate X166D				MWT	1198	SCR	36.3
GRU Stabilizer GS757				YHT	5.7	PAP 37	-1.76
GRU Stabilizer BU027							

C. EASE	MATERNAL	FERTILITY	UDDER	GROWTH	FEED/CARC	FEET	DISPO	PHENO
★★★	★★★★☆	★★★★★	★★★★☆	★★★★☆	★★★★★	★★★☆☆	★★★★★	★★★★☆
\$RANCH	\$64 4%	\$FEEDER	\$187 2%	\$PROFIT	\$23,251 0.8%			

Top 1% \$Profit, Top 2% \$Feeder, Top 5% Marbling EPD
4-Star Terminal Specialist

75 LCOC BB E752 M257J

Nt Reg	4/20/21	LCC	Pen:227	EPDs			
56AN 44SM	P	BLK		BW	-1.3	IMF	0.58
HOOK'S BOZEMAN 8B				WW	59	REA	0.94
Colorado Bridle Bit E752				YW	95	F/G	-0.11
BRIDLE BIT MISS B452				MI	35.00	Intake	80
T C A Visionary 158				MWT	1241	SCR	36.9
KLK Angus EK018				YHT	5.7	PAP 39	-1.54
KLK Angus 97							

C. EASE	MATERNAL	FERTILITY	UDDER	GROWTH	FEED/CARC	FEET	DISPO	PHENO
★★★	★★★★☆	★★★★★	★★★★☆	★★★★☆	★★★★★	★★★☆☆	★★★★☆	★★★★★
\$RANCH	\$62 6%	\$FEEDER	\$163 4%	\$PROFIT	\$20,840 2%			

Top 2% \$Profit, Top 2% Ribeye EPD and Top 5% WW EPD
4-Star Maternal Specialist

77 LCOC GUINNESS S254J

Nt Reg	1/6/21	RMP	Pen:227	EPDs			
47B 51C	P	BRC		BW	-5.6	IMF	0.47
Leachman Docs Remedy U683E				WW	32	REA	0.60
Leachman Guinness U835G				YW	65	F/G	0.24
GRU Stabilizer DX290				MI	26.00	Intake	-32
Leachman Decree X936D				MWT	1175	SCR	36.2
Rempe Stabilizer 9274				YHT	5.3	PAP 37	-2.28
Rempe Eclipse 7096							

C. EASE	MATERNAL	FERTILITY	UDDER	GROWTH	FEED/CARC	FEET	DISPO	PHENO
★★★★	★★★☆☆	★★★★★	★★★☆☆	★★★☆☆	★★★★★	★★★☆☆	★★★★★	★★★★☆
\$RANCH	\$95 0.1%	\$FEEDER	\$110 18%	\$PROFIT	\$20,438 2%			

#8 \$Ranch, #6 Fertility EPD, 5-Star CE and really nice PAP numbers

73 LCOC CONSTITUTION S430J

Nt Reg	2/23/21	GRU	Pen:227	EPDs			
39AN 9B 50C	P	BLK		BW	1.5	IMF	0.55
CLRS CONSTITUTION 311 C				WW	56	REA	0.86
HAYS CONSTITUTION 43E6				YW	98	F/G	0.09
HAYS META 4C36				MI	18.00	Intake	-12
LCoC Shear Force L061U				MWT	1253	SCR	37.1
GRU Stabilizer CX130				YHT	6.4	PAP 43	-1.07
GRU Stabilizer XX083							

C. EASE	MATERNAL	FERTILITY	UDDER	GROWTH	FEED/CARC	FEET	DISPO	PHENO
	★★★★☆	★★★★☆	★★★★★	★★★★☆	★★★★★	★★★★★	★★★★★	★★★★☆
\$RANCH	\$44 24%	\$FEEDER	\$186 2%	\$PROFIT	\$20,626 2%			

#9 Udder EPD, Top 2% \$Profit and \$Feeder, Top 9% WW & YW EPD
4-Star Terminal Specialist



Summering at 8,500'+ PAP-Testing
+ PAP EPD=CONFIDENCE

76 LCOC DOC S443J

Nt Reg	3/1/21	GRU	Pen:227	EPDs			
45AN 5B 49C	p	BLK		BW	-0.3	IMF	0.53
Leachman Yosemite X730Y				WW	49	REA	1.06
Leachman Doc X124B				YW	85	F/G	0.03
TES STABILIZER TL089				MI	26.00	Intake	61
LCoC Talismans S393W				MWT	1209	SCR	36.7
GRU Stabilizer DX295				YHT	6.1	PAP 42	-1.22
GRU Stabilizer YX124							

C. EASE	MATERNAL	FERTILITY	UDDER	GROWTH	FEED/CARC	FEET	DISPO	PHENO
	★★★★☆	★★★★★	★★★★☆	★★★★☆	★★★★★	★★★★☆	★★★★★	★★★★☆
\$RANCH	\$63 5%	\$FEEDER	\$155 6%	\$PROFIT	\$20,316 2%			

#25 Ribeye EPD, #11 Fertility EPD, Top 2% \$Profit and Top 5% \$Ranch
4-Star Maternal Specialist

78 LCOC GENUINE U133J

Nt Reg	2/21/21	RTH	Pen:229	EPDs			
58B 42C	PP	BBK		BW	1.0	IMF	0.72
Leachman Docs Remedy U683E				WW	60	REA	1.13
Leachman Genuine S030G				YW	108	F/G	0.34
MSF Thelma DU055				MI	19.00	Intake	150
Leachman Doc X124B				MWT	1231	SCR	36.9
RTH Stabilizer EU561				YHT	5.8	PAP 39	-1.78
RTH Hybrid CJ105							

C. EASE	MATERNAL	FERTILITY	UDDER	GROWTH	FEED/CARC	FEET	DISPO	PHENO
	★★★★☆	★★★★☆	★★★★☆	★★★★★	★★★★★	★★★★★	★★★★★	★★★★★
\$RANCH	\$38 33%	\$FEEDER	\$194 1%	\$PROFIT	\$20,710 2%			

#19 YW EPD, #15 Ribeye EPD, Top 1% Marbling EPD
4-Star Terminal Specialist

79 LCOC ROCKET MAN S358J

(3926272) 2/3/21 RMP Pen:229
33AN 4B 63C P BLK

Leachman Accelerate X166D
Leachman Rocket Man U099F
LCoC Canyon Lass BX129

CDI Verdict 220Y
Rempe Stabilizer 9216
Rempe Chocolate 5174

EPDs		
BW	-1.0	IMF 0.48
WW	54	REA 0.98
YW	93	F/G -0.02
MI	24.00	Intake 58
MWT	1257	SCR 36.2
YHT	5.5	PAP 40 -2.51

C. EASE	MATERNAL	FERTILITY	UDDER	GROWTH	FEED/CARC	FEET	DISPO	PHENO
★★	★★★★☆	★★★★★	★★★★☆	★★★★☆	★★★★☆	★★★★☆	★★★★☆	★★★★★

\$RANCH	\$41 29%	\$FEEDER	\$187 2%	\$PROFIT	\$20,360 2%
---------	----------	----------	----------	----------	-------------

Top 2% \$Profit, Top 2% Ribeye EPD and Top 11% WW & YW EPD
4-Star All-Around



Lot 79

80 LCOC FAST FORWARD W364J

Nt Reg 3/8/21 LCC Pen:229
55B 44C PH BBK

Leachman Accelerate X166D
Leachman Fast Forward S226F
LAM Stabilizer ZX154

Leachman Yosemite X730Y
LCoC Prototype DX234
TES Prototype RX262

EPDs		
BW	-1.0	IMF 0.56
WW	49	REA 0.86
YW	86	F/G -0.09
MI	28.00	Intake -5
MWT	1221	SCR 36.7
YHT	5.2	PAP 43 -1.65

C. EASE	MATERNAL	FERTILITY	UDDER	GROWTH	FEED/CARC	FEET	DISPO	PHENO
★★	★★★★☆	★★★★★	★★★★☆	★★★★☆	★★★★☆	★★★★☆	★★★★☆	★★★★☆

\$RANCH	\$63 5%	\$FEEDER	\$179 2%	\$PROFIT	\$22,495 1%
---------	---------	----------	----------	----------	-------------

Top 1% \$Profit, Top 5% Marbling and Ribeye EPD
4-Star Maternal Specialist

81 LCOC DRIVE M043J

(3944671) 1/18/21 RMP Pen:229
56AN 44SM P BLK

G A R Momentum
G A R Drive
Maplecrest Blackcap 3007

CDI Verdict 220Y
Rempe Stabilizer 9216
Rempe Chocolate 5174

EPDs		
BW	-1.7	IMF 0.92
WW	38	REA 1.20
YW	73	F/G -0.09
MI	30.00	Intake 16
MWT	1253	SCR 36.1
YHT	5.6	PAP 39 -1.88

C. EASE	MATERNAL	FERTILITY	UDDER	GROWTH	FEED/CARC	FEET	DISPO	PHENO
★★	★★★★☆	★★★★★	★★★★★	★★★★☆	★★★★★	★★★★☆	★★★★☆	★★★★☆

\$RANCH	\$41 28%	\$FEEDER	\$243 0.2%	\$PROFIT	\$25,353 0.3%
---------	----------	----------	------------	----------	---------------

#14 \$Profit, #5 \$Feeder, #10 Marbling EPD, #7 Ribeye EPD, #1 Udder EPD
4.5-Star All-Around

82 LCOC NIGHTRIDE U014J

Nt Reg 4/20/21 GRU Pen:229
48AN 3B 50C P BLK

J BAR J NIGHTRIDE 225Z
HAYS NIGHTRIDE 4E19
HAYS META 4C19

Leachman Fortune X661U
GRU Stabilizer BX181
GRU Stabilizer WX437

EPDs		
BW	-1.8	IMF 0.46
WW	46	REA 0.75
YW	87	F/G 0.01
MI	27.00	Intake 6
MWT	1223	SCR 36.1
YHT	5.9	PAP 37 -2.42

C. EASE	MATERNAL	FERTILITY	UDDER	GROWTH	FEED/CARC	FEET	DISPO	PHENO
★★★★	★★★★☆	★★★★☆	★★★★☆	★★★★☆	★★★★☆	★★★★☆	★★★★☆	★★★★☆

\$RANCH	\$59 7%	\$FEEDER	\$170 3%	\$PROFIT	\$21,184 2%
---------	---------	----------	----------	----------	-------------

Top 2% \$Profit, Top 3% \$Feeder, Nice Maternal Specialist!
4-Star Maternal Specialist

83 LCOC FIRST PLACE K018J

Nt Reg 3/2/21 HEN Pen:218
66AN 4B 30C P BLK

Leachman Accelerate X166D
Leachman First Place S567F
KLK SimAngus 6-4140

Leachman Yosemite X730Y
LCoC Beulah CJ067
WIL BEULAH YG409

EPDs		
BW	-3.7	IMF 0.92
WW	42	REA 0.79
YW	80	F/G -0.15
MI	22.00	Intake -57
MWT	1208	SCR 36.0
YHT	5.1	PAP 36 -3.14

C. EASE	MATERNAL	FERTILITY	UDDER	GROWTH	FEED/CARC	FEET	DISPO	PHENO
★★★★	★★★★☆	★★★★★	★★★★☆	★★★★☆	★★★★★	★★★★☆	★★★★☆	★★★★☆

\$RANCH	\$92 0.1%	\$FEEDER	\$166 4%	\$PROFIT	\$24,964 0.4%
---------	-----------	----------	----------	----------	---------------

#19 \$Profit, #11 \$Ranch, #9 Marbling EPD, #9 PAP EPD, #16 Fertility EPD

84 LCOC GUARDIAN M344J

Nt Reg 5/4/21 LCC Pen:218
59AN 41SM P BLK

HOOK'S BEACON 56B
CLRS GUARDIAN 317G
CLRS ALWAYS XCELLENT

Protege Son MS
KLK Angus 382
KLK Angus 071

EPDs		
BW	-1.1	IMF 0.64
WW	68	REA 0.93
YW	119	F/G 0.10
MI	30.00	Intake 90
MWT	1250	SCR 36.4
YHT	5.9	PAP 40 -2.13

C. EASE	MATERNAL	FERTILITY	UDDER	GROWTH	FEED/CARC	FEET	DISPO	PHENO
★★	★★★★☆	★★★★☆	★★★★☆	★★★★★	★★★★☆	★★★★☆	★★★★☆	★★★★☆

\$RANCH	\$57 9%	\$FEEDER	\$216 0.6%	\$PROFIT	\$24,912 0.4%
---------	---------	----------	------------	----------	---------------

#21 \$Profit, #14 \$Feeder, #4 WW EPD, #2 YW EPD
4-Star All-Around

85 LCOC FIRST PLACE U653J

Nt Reg 5/10/21 LCC Pen:218
54AN 6B 33C P BLK

Leachman Accelerate X166D
Leachman First Place S567F
KLK SimAngus 6-4140

Leachman At Last U353E
RTC Stabilizer GU779
RTC Stabilizer ES772

EPDs		
BW	-1.0	IMF 0.93
WW	41	REA 0.65
YW	73	F/G -0.05
MI	28.00	Intake 41
MWT	1189	SCR 37.1
YHT	4.9	PAP 37 -1.67

C. EASE	MATERNAL	FERTILITY	UDDER	GROWTH	FEED/CARC	FEET	DISPO	PHENO
★★	★★★★☆	★★★★☆	★★★★☆	★★★★☆	★★★★☆	★★★★☆	★★★★☆	★★★★☆

\$RANCH	\$74 1%	\$FEEDER	\$149 7%	\$PROFIT	\$21,165 2%
---------	---------	----------	----------	----------	-------------

#7 Marbling EPD, Top 2% \$Profit and \$Ranch, low Mature Wt EPD

86 LCOC GEYSER U332J

Nt Reg	2/7/21	LAM	Pen:218	EPDs			
78AN 3B 19C	P	BLK		BW	-1.6	IMF	0.96
Leachman Empire L016E				WW	38	REA	0.73
Leachman Geys S025G				YW	69	F/G	-0.18
LAM Lady EU097				MI	34.00	Intake	-1
G A R Drive				MWT	1199	SCR	35.7
TCR Anita's Drive GU613				YHT	5.3	PAP 39	-3.7
HR Pro Anita WG297							

C. EASE	MATERNAL	FERTILITY	UDDER	GROWTH	FEED/CARC	FEET	DISPO	PHENO
★★★★	★★★★☆	★★★★☆	★★★★☆	★★★★☆	★★★★☆	★★★★☆	★★★★☆	★★★★☆
\$RANCH	\$81 0.5%	\$FEEDER	\$151 6%	\$PROFIT	\$22,148 1%			

#3 Marbling EPD, #3 PAP EPD, Top 1% \$Profit and \$Ranch!
4-Star Maternal Specialist

87 LCOC FIRST PLACE U654J

Nt Reg	5/7/21	LCC	Pen:218	EPDs			
54AN 5B 27C	P	BLK		BW	-2.0	IMF	0.75
Leachman Accelerate X166D				WW	46	REA	0.77
Leachman First Place S567F				YW	85	F/G	0.14
KLK SimAngus 6-4140				MI	25.00	Intake	15
LCoC Progress J069A				MWT	1208	SCR	37.4
RTC Stabilizer GU742				YHT	5.2	PAP 42	-1.97
RTC Stabilizer CS271							

C. EASE	MATERNAL	FERTILITY	UDDER	GROWTH	FEED/CARC	FEET	DISPO	PHENO
★★★★	★★★★☆	★★★★☆	★★★★☆	★★★★☆	★★★★☆	★★★★☆	★★★★☆	★★★★☆
\$RANCH	\$72 2%	\$FEEDER	\$157 5%	\$PROFIT	\$21,667 1%			

Top 1% \$Profit, Top 2% \$Ranch, Top 1% Marbling EPD

88 LCOC DOCS REMEDY U733J

Nt Reg	3/2/21	LCC	Pen:218	EPDs			
55AN 1B 44C	P	BLK		BW	-4.7	IMF	0.62
Leachman Doc X124B				WW	39	REA	1.11
Leachman Docs Remedy U683E				YW	85	F/G	0.06
LCoC Stabilizer BX512				MI	22.00	Intake	48
Hooks Trinity 9T				MWT	1240	SCR	36.3
KLK Hybrid GM283				YHT	5.1	PAP 41	-1.89
KLK Hybrid 3241							

C. EASE	MATERNAL	FERTILITY	UDDER	GROWTH	FEED/CARC	FEET	DISPO	PHENO
★★★★	★★★★☆	★★★★☆	★★★★☆	★★★★☆	★★★★☆	★★★★☆	★★★★☆	★★★★☆
\$RANCH	\$63 5%	\$FEEDER	\$166 4%	\$PROFIT	\$21,333 2%			

#19 Ribeye EPD, Top 3% Marbling EPD, Strong Maternal with 5-Star CE!
4-Star Maternal Specialist

89 LCOC TURBO U442J

Nt Reg	4/29/21	NRC	Pen:220	EPDs			
62B 37C	PP	BBK		BW	-3.2	IMF	0.68
Leachman Accelerate X166D				WW	45	REA	0.72
Leachman Turbo U202F				YW	82	F/G	0.09
GRU Stabilizer DX072				MI	23.00	Intake	28
Leachman Einstein U070E				MWT	1206	SCR	35.9
LCoC Isabel GS968				YHT	5.1	PAP 38	-1.82
LCoC Isabel BS037							

C. EASE	MATERNAL	FERTILITY	UDDER	GROWTH	FEED/CARC	FEET	DISPO	PHENO
★★★★	★★★★☆	★★★★☆	★★★★☆	★★★★☆	★★★★☆	★★★★☆	★★★★☆	★★★★☆
\$RANCH	\$78 0.8%	\$FEEDER	\$142 8%	\$PROFIT	\$21,028 2%			

Top 1% \$Ranch, Top 2% \$Profit, Top 2% Marbling EPD

90 LCOC GLOBAL U543J

Nt Reg	4/20/21	NRC	Pen:220	EPDs			
63AN 8B 28C	P	BLK		BW	0.6	IMF	0.41
Leachman Foundation G081D				WW	61	REA	1.07
Leachman Global M043G				YW	109	F/G	0.09
Rempe Stabilizer 6062				MI	27.00	Intake	52
Leachman Accelerate X166D				MWT	1236	SCR	36.4
NRC Stabilizer FU517				YHT	5.4	PAP 39	-1.55
LAM Stabilizer DX471							

C. EASE	MATERNAL	FERTILITY	UDDER	GROWTH	FEED/CARC	FEET	DISPO	PHENO
★★★★	★★★★☆	★★★★☆	★★★★☆	★★★★☆	★★★★☆	★★★★☆	★★★★☆	★★★★☆
\$RANCH	\$52 13%	\$FEEDER	\$176 3%	\$PROFIT	\$20,812 2%			

#21 WW EPD, #16 YW EPD, #22 Ribeye EPD
4-Star Maternal Specialist

91 LCOC EARNEST W352J

Nt Reg	3/22/21	TRM	Pen:220	EPDs			
37AN 11B 44C	P	BLK		BW	-4.1	IMF	0.58
Leachman Devout X799D				WW	31	REA	0.89
Leachman Earnest S329F				YW	66	F/G	0.20
LAM Stabilizer YX489				MI	30.00	Intake	81
LCoC Testify X729D				MWT	1207	SCR	36.8
TRM Stabilizer 907				YHT	5.3	PAP 39	-1.18

C. EASE	MATERNAL	FERTILITY	UDDER	GROWTH	FEED/CARC	FEET	DISPO	PHENO
★★★★	★★★★☆	★★★★☆	★★★★☆	★★★★☆	★★★★☆	★★★★☆	★★★★☆	★★★★☆
\$RANCH	\$61 6%	\$FEEDER	\$158 5%	\$PROFIT	\$20,301 2%			

Top 3% \$Profit, Top 4% Ribeye and Marbling EPD

92 LCOC FIRST PLACE W154J

Nt Reg	2/21/21	NTH	Pen:220	EPDs			
47AN 23B 30C	S	BLK		BW	0.4	IMF	0.59
Leachman Accelerate X166D				WW	52	REA	0.72
Leachman First Place S567F				YW	88	F/G	-0.14
KLK SimAngus 6-4140				MI	20.00	Intake	-8
LCHMN STABILIZER M/S				MWT	1191	SCR	37.2
NTH Stabilizer GT288				YHT	5.0	PAP 37	-2.93
NTH Stabilizer Z092							

C. EASE	MATERNAL	FERTILITY	UDDER	GROWTH	FEED/CARC	FEET	DISPO	PHENO
★★★★	★★★★☆	★★★★☆	★★★★☆	★★★★☆	★★★★☆	★★★★☆	★★★★☆	★★★★☆
\$RANCH	\$74 1%	\$FEEDER	\$148 7%	\$PROFIT	\$21,124 2%			

#15 PAP EPD with a 37 act PAP at 8600 ft! Top 2% \$Profit and \$Ranch



Lot 89

93 LCOC GENERATOR U648J

Nt Reg 5/15/21 LCC Pen:220
53AN 4B 37C P BLK

Leachman Accelerate X166D
Leachman Generator S202G
LCoC Lakina BS140

Leachman Astronaut J028D
RTC Stabilizer GU766
RTC Stabilizer DX920

EPDs			
BW	-2.9	IMF	0.69
WW	42	REA	0.60
YW	77	F/G	-0.43
MI	27.00	Intake	-52
MWT	1238	SCR	35.7
YHT	5.3	PAP 38	-2.57

C. EASE	MATERNAL	FERTILITY	UDDER	GROWTH	FEED/CARC	FEET	DISPO	PHENO
★★★★	★★★★	★★★★	★★★★	★★★☆☆	★★★☆☆	★★★☆☆	★★★★	★★★★

\$RANCH	\$78 0.8%	\$FEEDER	\$136 10%	\$PROFIT	\$20,557 2%
---------	-----------	----------	-----------	----------	-------------

#3 F:G EPD, Top 1% \$Ranch, Top 1% Marbling EPD, a great Maternal bull
5-Star Maternal Specialist

95 LCOC RED HOT W356J

Nt Reg 4/25/21 TRM Pen:231
52AR 13B 33C P RED

Brown Oracle B112
Leachman Red Hot U123E
RMP STABILIZER 5035

EPDs			
BW	-0.1	IMF	0.45
WW	64	REA	0.67
YW	110	F/G	0.20
MI	26.00	Intake	26
MWT	1263	SCR	36.6
YHT	5.7	PAP 41	-0.22

C. EASE	MATERNAL	FERTILITY	UDDER	GROWTH	FEED/CARC	FEET	DISPO	PHENO
★★★★	★★★★	★★★★	★★★★	★★★★	★★★★	★★★★	★★★☆☆	★★★★

\$RANCH	\$46 21%	\$FEEDER	\$182 2%	\$PROFIT	\$20,617 2%
---------	----------	----------	----------	----------	-------------

#12 WW EPD, #13 YW EPD, Top 2% \$Profit and \$Feeder
4-Star All-Around

97 LCOC DOC U859J

Nt Reg 4/2/21 LCC Pen:231
49AN 1B 49C S BLK

Leachman Yosemite X730Y
Leachman Doc X124B
TES STABILIZER TL089

CLRS Dividend 405D
KLK Hybrid FM068
KLK Angus 2238

EPDs			
BW	-1.7	IMF	0.77
WW	49	REA	0.88
YW	91	F/G	0.40
MI	19.00	Intake	50
MWT	1233	SCR	36.3
YHT	5.3	PAP 42	0.14

C. EASE	MATERNAL	FERTILITY	UDDER	GROWTH	FEED/CARC	FEET	DISPO	PHENO
★★★★	★★★★	★★★★	★★★★	★★★☆☆	★★★☆☆	★★★★	★★★☆☆	★★★★

\$RANCH	\$65 4%	\$FEEDER	\$154 6%	\$PROFIT	\$20,492 2%
---------	---------	----------	----------	----------	-------------

Top 2% \$Profit, Top 1% Marbling, Top 13% YW EPD
4-Star Maternal Specialist



Lot 99

94 LCOC BEDROCK S410J

Nt Reg 3/25/21 HEN Pen:220
75AN 25SM PP BBK

CCR BOULDER 1339A
Leachman Bedrock M522F

T C A Visionary 158
LCoC Tidy Bee EG287
LCoC Tidy Bee ZG036

EPDs			
BW	-3.2	IMF	0.81
WW	43	REA	0.78
YW	80	F/G	0.01
MI	28.00	Intake	36
MWT	1241	SCR	36.6
YHT	5.3	PAP 38	-2.18

C. EASE	MATERNAL	FERTILITY	UDDER	GROWTH	FEED/CARC	FEET	DISPO	PHENO
★★★★	★★★★	★★★★	★★★★	★★★☆☆	★★★★	★★★★	★★★★	★★★★

\$RANCH	\$48 18%	\$FEEDER	\$184 2%	\$PROFIT	\$21,058 2%
---------	----------	----------	----------	----------	-------------

#24 Marbling EPD, Top 2% \$Profit and \$Feeder
4-Star All-Around

96 LCOC FIRST PLACE U667J

Nt Reg 4/26/21 LCC Pen:231
52AN 5B 34C P BLK

Leachman Accelerate X166D
Leachman First Place S567F
KLK SimAngus 6-4140

Leachman At Last U353E
RTC Stabilizer GU775
RTC Stabilizer ES749

EPDs			
BW	-1.1	IMF	0.81
WW	43	REA	0.67
YW	80	F/G	0.15
MI	24.00	Intake	28
MWT	1186	SCR	37.4
YHT	5.8	PAP 41	-1.27

C. EASE	MATERNAL	FERTILITY	UDDER	GROWTH	FEED/CARC	FEET	DISPO	PHENO
★★★	★★★★	★★★★	★★★☆☆	★★★☆☆	★★★★	★★★★	★★★★	★★★★

\$RANCH	\$77 0.8%	\$FEEDER	\$150 7%	\$PROFIT	\$21,684 1%
---------	-----------	----------	----------	----------	-------------

#25 Marbling EPD, 796# Adj WW, Top 1% \$Profit and \$Ranch, low MWT

98 LCOC ASTRONAUT U657J

Nt Reg 5/21/21 LCC Pen:231
49AN 0B 25C P BLK

BENNETT APOLLO A340
Leachman Astronaut J028D
RTH Kila BJ142

LCoC Fur Prog J232A
RTC Stabilizer DS057

EPDs			
BW	-4.2	IMF	0.89
WW	51	REA	0.45
YW	93	F/G	-0.14
MI	38.00	Intake	0
MWT	1216	SCR	36.1
YHT	5.7	PAP 41	-2.26

C. EASE	MATERNAL	FERTILITY	UDDER	GROWTH	FEED/CARC	FEET	DISPO	PHENO
★★★★	★★★★	★★★★	★★★★	★★★☆☆	★★★★	★★★☆☆	★★★★	★★★★

\$RANCH	\$99 0.0%	\$FEEDER	\$171 3%	\$PROFIT	\$26,212 0.2%
---------	-----------	----------	----------	----------	---------------

#7 \$Profit, #5 \$Ranch, #12 Marbling EPD, #3 Udder EPD
5-Star Maternal Specialist

99 LCOC ASTRONAUT U672J

Nt Reg 5/21/21 LCC Pen:233
59AN 28C P BLK

BENNETT APOLLO A340
Leachman Astronaut J028D
RTH Kila BJ142

K C F Bennett Absolute
RTC Stabilizer DX950
RTC Hybrid BX639

EPDs			
BW	0.5	IMF	0.60
WW	64	REA	0.91
YW	109	F/G	0.04
MI	27.00	Intake	100
MWT	1241	SCR	37.1
YHT	6.0	PAP 37	-1.72

C. EASE	MATERNAL	FERTILITY	UDDER	GROWTH	FEED/CARC	FEET	DISPO	PHENO
★★★★	★★★★	★★★★	★★★★	★★★☆☆	★★★★	★★★☆☆	★★★★	★★★★

\$RANCH	\$55 10%	\$FEEDER	\$160 5%	\$PROFIT	\$19,778 3%
---------	----------	----------	----------	----------	-------------

#15 WW EPD, #14 YW EPD, #19 Udder EPD, 828# Adj WW
4-Star Maternal Specialist

100 LCOC DECREE W963J

Nt Reg	2/18/21	REV	Pen:233	EPDs			
27AN 73SM	PP	BRC		BW	1.7	IMF	0.83
				WW	49	REA	0.83
CDI Verdict 220Y				YW	84	F/G	0.03
Leachman Decree X936D				MI	29.00	Intake	112
Rempe Bentley 4053				MWT	1269	SCR	36.2
LCoC Progress J071A				YHT	6.1	PAP 42	-0.88
LCoC Michelle CX017							
LCoC Michelle YL004							

C. EASE	MATERNAL	FERTILITY	UDDER	GROWTH	FEED/CARC	FEET	DISPO	PHENO
★★★★	★★★★★	★★★★★	★★★★★	★★★★☆	★★★★★	★★★★★	★★★★☆	★★★★☆
\$RANCH \$7 87%		\$FEEDER \$241 0.2%		\$PROFIT \$20,895 2%				

#6 \$Feeder; #21 Marbling EPD, #23 Fertility EPD
5-Star Terminal Specialist

102 LCOC DISTINCTION U158J

Nt Reg	4/18/21	GRU	Pen:233	EPDs			
56B 44C	P	BRC		BW	-4.9	IMF	0.42
				WW	41	REA	0.50
Leachman Distinction D008D				YW	86	F/G	-0.02
LCoC Distinction M033G				MI	32.00	Intake	58
Rempe Stabilizer 7023				MWT	1218	SCR	37.1
Leachman Foremost U034D				YHT	6.0	PAP 39	-3.38
GRU Stabilizer FS759							
GRU Stabilizer CX037							

C. EASE	MATERNAL	FERTILITY	UDDER	GROWTH	FEED/CARC	FEET	DISPO	PHENO
★★★★	★★★★☆	★★★★★	★★★★★	★★★★☆	★★★★☆	★★★★★	★★★★☆	★★★★☆
\$RANCH \$72 2%		\$FEEDER \$132 11%		\$PROFIT \$19,499 3%				

#6 PAP EPD, Top 3% \$Profit, Top 2% \$Ranch
4-Star Maternal Specialist

104 LCOC DOC S425J

Nt Reg	2/22/21	GRU	Pen:222	EPDs			
48AN 4B 46C	p	BLK		BW	-2.3	IMF	0.48
				WW	48	REA	1.02
Leachman Yosemite X730Y				YW	84	F/G	0.07
Leachman Doc X124B				MI	27.00	Intake	65
TES STABILIZER TL089				MWT	1210	SCR	36.5
LCoC Talismans S393W				YHT	5.4	PAP 38	-2.25
GRU Stabilizer YX093							
GRU Stabilizer WX427							

C. EASE	MATERNAL	FERTILITY	UDDER	GROWTH	FEED/CARC	FEET	DISPO	PHENO
★★★★	★★★★★	★★★★★	★★★★★	★★★★☆	★★★★☆	★★★★☆	★★★★★	★★★★★
\$RANCH \$71 2%		\$FEEDER \$139 9%		\$PROFIT \$19,899 3%				

#12 Fertility EPD, Top 3% \$Profit, Top 2% \$Ranch and Top 1% REA EPD
5-Star Maternal Specialist

105 LCOC FIRST PLACE W906J

Nt Reg	3/8/21	DHL	Pen:222	EPDs			
48B 27C	P	BRC		BW	-1.5	IMF	0.64
				WW	48	REA	1.01
Leachman Accelerate X166D				YW	79	F/G	0.18
Leachman First Place S567F				MI	25.00	Intake	62
KLK SimAngus 6-4140				MWT	1185	SCR	37.6
DUNN HEATWAVE 07B				YHT	5.2	PAP 45	-1.01
DHL Hybrid 9023							
DIEHL 1812B							

C. EASE	MATERNAL	FERTILITY	UDDER	GROWTH	FEED/CARC	FEET	DISPO	PHENO
★★★★	★★★★☆	★★★★☆	★★★★☆	★★★★☆	★★★★☆	★★★★★	★★★★☆	★★★★☆
\$RANCH \$71 2%		\$FEEDER \$138 9%		\$PROFIT \$19,870 3%				

Top 3% \$Profit, Top 2% \$Ranch, Top 1% Marbling and Top 2% Ribeye EPD

101 LCOC ACCELERATE S949J

Nt Reg	3/31/21	RGR	Pen:233	EPDs			
43AN 14B 43C	P	BLK		BW	-1.8	IMF	0.38
				WW	49	REA	1.02
Leachman Accelerate X166D				YW	92	F/G	0.03
LCoC Accelerate U111F				MI	27.00	Intake	91
LCoC Michelle CX017				MWT	1227	SCR	36.6
LCoC Lucky Charm X225Z				YHT	5.9	PAP 40	-1.18
RGR Stabilizer BX895							
RGR Stabilizer SX010							

C. EASE	MATERNAL	FERTILITY	UDDER	GROWTH	FEED/CARC	FEET	DISPO	PHENO
★★★	★★★★★	★★★★★	★★★★☆	★★★★★	★★★★☆	★★★★☆	★★★★☆	★★★★☆
\$RANCH \$54 11%		\$FEEDER \$174 3%		\$PROFIT \$20,879 2%				

Top 2% \$Profit, Top 3% \$Feeder, Top 1% Ribeye EPD
4-Star Maternal Specialist

103 LCOC DOC S905J

Nt Reg	3/1/21	RGR	Pen:233	EPDs			
48AN 3B 48C	P	BLK		BW	2.8	IMF	0.55
				WW	50	REA	0.78
Leachman Yosemite X730Y				YW	89	F/G	0.05
Leachman Doc X124B				MI	27.00	Intake	51
TES STABILIZER TL089				MWT	1190	SCR	37.2
LCoC Shear Force L119W				YHT	6.6	PAP 42	-0.22
RGR Stabilizer ZX702							
RGR Stabilizer TU047							

C. EASE	MATERNAL	FERTILITY	UDDER	GROWTH	FEED/CARC	FEET	DISPO	PHENO
★★★★	★★★★★	★★★★★	★★★★☆	★★★★☆	★★★★☆	★★★★☆	★★★★☆	★★★★☆
\$RANCH \$61 6%		\$FEEDER \$148 7%		\$PROFIT \$19,473 3%				

#3 Fertility EPD, Top 3% \$Profit, Top 6% \$Ranch. Keep the females!
4-Star Maternal Specialist

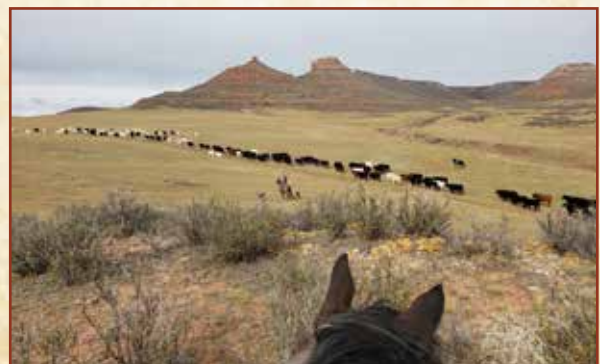

The North End of Roberts Ranch
Ends at Steamboat Rock.



Lot 106

106 LCOC BEDROCK M250J

Nt Reg 4/19/21 LCC Pen:222
75AN 25SM P BLK

CCR BOULDER 1339A
Leachman Bedrock M522F

LCoC Protege G604Z
KLK Angus 5278
KLK Angus 8255

EPDs			
BW	-3.0	IMF	0.75
WW	47	REA	0.80
YW	95	F/G	0.17
MI	23.00	Intake	143
MWT	1236	SCR	37.1
YHT	5.6	PAP 38	-2.01

C. EASE	MATERNAL	FERTILITY	UDDER	GROWTH	FEED/CARC	FEET	DISPO	PHENO
★★★★	★★★★☆	★★★★☆	★★★★★	★★★★☆	★★★★☆	★★★★★	★★★★☆	★★★★★

\$RANCH	\$33 43%	\$FEEDER	\$191 2%	\$PROFIT	\$19,798 3%
---------	----------	----------	----------	----------	-------------

#22 Udder EPD, Top 2% \$Feeder, Top 1% Marbling EPD and 9% REA EPD
4-Star All-Around

108 LCOC BEDROCK U439J

Nt Reg 5/2/21 NRC Pen:222
54AN 0B 45C P BLK

CCR BOULDER 1339A
Leachman Bedrock M522F

Leachman Perception U001A
NRC Stabilizer CX485
NRC Hybrid 340-A

EPDs			
BW	2.0	IMF	0.47
WW	58	REA	1.18
YW	98	F/G	-0.13
MI	27.00	Intake	69
MWT	1241	SCR	38.0
YHT	6.0	PAP 38	-0.78

C. EASE	MATERNAL	FERTILITY	UDDER	GROWTH	FEED/CARC	FEET	DISPO	PHENO
	★★★★☆	★★★★☆	★★★★★	★★★★☆	★★★★☆	★★★★★	★★★★☆	★★★★★

\$RANCH	\$39 32%	\$FEEDER	\$177 3%	\$PROFIT	\$19,270 3%
---------	----------	----------	----------	----------	-------------

#10 Ribeye EPD, Top 3% \$Profit and \$Ranch, Top 7% WW & YW EPD

107 LCOC QUICKEN U710J

Nt Reg 5/6/21 LCC Pen:222
51AN 5B 30C P BLK

Leachman Accelerate X166D
Leachman Quicken U196F
GRU Stabilizer DX210

LCoC Fur Prog J232A
RTC Stabilizer FT067
RTC Hybrid BX682

EPDs			
BW	-1.7	IMF	0.64
WW	42	REA	0.91
YW	79	F/G	-0.09
MI	22.00	Intake	28
MWT	1222	SCR	36.5
YHT	5.2	PAP 43	-2.04

C. EASE	MATERNAL	FERTILITY	UDDER	GROWTH	FEED/CARC	FEET	DISPO	PHENO
★★★★	★★★★☆	★★★★☆	★★★★☆	★★★★☆	★★★★☆	★★★★☆	★★★★★	★★★★★

\$RANCH	\$54 12%	\$FEEDER	\$159 5%	\$PROFIT	\$19,482 3%
---------	----------	----------	----------	----------	-------------

791# Adj WW, Top 3% \$Profit, Top 3% Ribeye EPD, Top 2% Marbling EPD
4-Star Maternal Specialist

109 LCOC ACCELERATE L039J

Nt Reg 2/12/21 REV Pen:222
36AN 5B 59C P BLK

Leachman Advance S019A
Leachman Accelerate X166D
GRU Stabilizer AX103

Leachman Talisman X137T
TES Stabilizer XX154
TES Blend S4043

EPDs			
BW	1.8	IMF	0.16
WW	73	REA	1.19
YW	118	F/G	-0.10
MI	28.00	Intake	81
MWT	1249	SCR	37.6
YHT	6.4	PAP 41	-2.67

C. EASE	MATERNAL	FERTILITY	UDDER	GROWTH	FEED/CARC	FEET	DISPO	PHENO
	★★★★☆	★★★★☆	★★★★☆	★★★★★	★★★★☆	★★★★☆	★★★★★	★★★★★

\$RANCH	\$45 22%	\$FEEDER	\$172 3%	\$PROFIT	\$19,639 3%
---------	----------	----------	----------	----------	-------------

#1 WW EPD, #4 YW EPD, #9 Ribeye EPD

110 LCOC DOCS REMEDY U074J

Nt Reg	2/20/21	RGR	Pen:222	EPDs			
56AN 5B 38C	P	BLK		BW	0.4	IMF	0.32
				WW	52	REA	0.95
Leachman Doc X124B				YW	95	F/G	-0.23
Leachman Docs Remedy U683E				MI	30.00	Intake	-4
LCoC Stabilizer BX512				MWT	1226	SCR	36.4
Leachman Courageous S278C				YHT	5.3	PAP 38	-1.42
RGR Stabilizer GS407							
RGR Stabilizer XS458							

C. EASE	MATERNAL	FERTILITY	UDDER	GROWTH	FEED/CARC	FEET	DISPO	PHENO
	★★★★	★★★★★	★★★☆☆	★★★★☆	★★★★☆	★★★☆☆	★★★★★	★★★★☆
\$RANCH	\$65 4%	\$FEEDER	\$147 7%	\$PROFIT	\$19,899 3%			

#22 Feed:Gain EPD, Top 3% \$Profit, Top 2% Ribeye EPD

111 LCOC BOOST S014J

Nt Reg	2/3/21	MNB	Pen:222	EPDs			
61AN 7B 32C	P	BLK		BW	0.3	IMF	0.58
				WW	43	REA	0.57
Leachman Advance S019A				YW	75	F/G	-0.35
Leachman Boost U102D				MI	37.00	Intake	-31
LCoC Elsie Mae ZL044				MWT	1205	SCR	37.2
PA Fortitude 5495				YHT	5.4	PAP 37	-2.2
MSF Hybrid GJ005							
MSF Hybrid b640							

C. EASE	MATERNAL	FERTILITY	UDDER	GROWTH	FEED/CARC	FEET	DISPO	PHENO
	★★★★	★★★★☆	★★★★☆	★★★★☆	★★★★☆	★★★★★	★★★★★	★★★★☆
\$RANCH	\$76 1%	\$FEEDER	\$131 11%	\$PROFIT	\$19,863 3%			

#7 Feed:Gain EPD, Top 1% \$Ranch, Top 5% Marbling EPD

112 LCOC ACCELERATE W907J

Nt Reg	5/8/21	DHL	Pen:222	EPDs			
38AN 5B 57C	P	BLK		BW	-0.5	IMF	0.79
				WW	47	REA	0.44
Leachman Accelerate X166D				YW	78	F/G	0.17
LCoC Accelerate S804G				MI	19.00	Intake	-16
GRU Stabilizer AX104				MWT	1216	SCR	35.9
DUNN OPTIMUS 031B				YHT	5.7	PAP 35	-3.41
MISS 2114D							
MISS BRITNEY 573B ET							

C. EASE	MATERNAL	FERTILITY	UDDER	GROWTH	FEED/CARC	FEET	DISPO	PHENO
	★★★	★★★★★	★★★★★	★★★★☆	★★★★☆	★★★★★	★★★★★	★★★★☆
\$RANCH	\$83 0.4%	\$FEEDER	\$116 16%	\$PROFIT	\$19,395 3%			

#5 PAP EPD, Top 1% \$Ranch and Marbling EPD. Look at his PAP score!
4-Star Maternal Specialist

113 LCOC AUGUSTINE W072J

Nt Reg	3/4/21	NTH	Pen:222	EPDs			
48AN 27B 24C	P	BLK		BW	0.3	IMF	0.56
				WW	45	REA	0.80
HOOKS AUGUSTINE 73A				YW	76	F/G	0.17
LCoC Augustine U059E				MI	24.00	Intake	-12
GRU Stabilizer CU035				MWT	1216	SCR	36.3
NTH Stabilizer C022				YHT	6.0	PAP 40	-2.41

C. EASE	MATERNAL	FERTILITY	UDDER	GROWTH	FEED/CARC	FEET	DISPO	PHENO
	★★★★★	★★★★★	★★★★★	★★★★☆	★★★★☆	★★★★★	★★★★★	★★★★☆
\$RANCH	\$60 7%	\$FEEDER	\$147 7%	\$PROFIT	\$19,232 3%			

#11 Udder EPD, Top 3% \$Profit, Top 5% Marbling EPD
4-Star Maternal Specialist

114 LCOC BEDROCK U201J

Nt Reg	3/1/21	LAM	Pen:222	EPDs			
50AN 4B 46C	P	BLK		BW	-1.6	IMF	0.55
				WW	48	REA	0.59
CCR BOULDER 1339A				YW	85	F/G	-0.02
Leachman Bedrock M522F				MI	25.00	Intake	40
Leachman Accelerate X166D				MWT	1199	SCR	37.2
LAM Stabilizer GS070				YHT	5.5	PAP 40	-2.63
LAM Hybrid YL045							

C. EASE	MATERNAL	FERTILITY	UDDER	GROWTH	FEED/CARC	FEET	DISPO	PHENO
	★★★★	★★★★☆	★★★★★	★★★★☆	★★★★☆	★★★★★	★★★★★	★★★★☆
\$RANCH	\$64 4%	\$FEEDER	\$147 7%	\$PROFIT	\$19,775 3%			

Top 3% \$Profit, Top 4% \$Ranch, Top 6% Marbling EPD

115 LCOC ACCELERATE W966J

Nt Reg	2/6/21	REV	Pen:235	EPDs			
22AN 7B 71C	P	BLK		BW	0.4	IMF	0.19
				WW	56	REA	1.07
Leachman Advance S019A				YW	91	F/G	-0.15
Leachman Accelerate X166D				MI	32.00	Intake	39
GRU Stabilizer AX103				MWT	1212	SCR	37.4
Leachman Talisman X137T				YHT	5.6	PAP 42	-2.26
TES Stabilizer XX154							
TES Blend S4043							

C. EASE	MATERNAL	FERTILITY	UDDER	GROWTH	FEED/CARC	FEET	DISPO	PHENO
	★★★★☆	★★★★★	★★★★☆	★★★★☆	★★★★☆	★★★★★	★★★★★	★★★★★
\$RANCH	\$69 2%	\$FEEDER	\$135 10%	\$PROFIT	\$19,345 3%			

#23 Ribeye EPD, Top 3% \$Profit and \$Ranch, Top 5% Feed:Gain EPD

116 LCOC RED HOT W326J

Nt Reg	4/5/21	TRM	Pen:235	EPDs			
49AR 9B 32C	P	RED		BW	-0.9	IMF	0.70
				WW	45	REA	0.71
Brown Oracle B112				YW	89	F/G	0.13
Leachman Red Hot U123E				MI	28.00	Intake	90
RMP STABILIZER 5035				MWT	1243	SCR	36.7
Trampe Shear Force Sons				YHT	6.0	PAP 37	1.63
TRM Stabilizer 413							

C. EASE	MATERNAL	FERTILITY	UDDER	GROWTH	FEED/CARC	FEET	DISPO	PHENO
	★★★	★★★★★	★★★★☆	★★★★☆	★★★★☆	★★★★★	★★★★★	★★★★☆
\$RANCH	\$50 15%	\$FEEDER	\$160 5%	\$PROFIT	\$19,145 4%			

Top 3% \$Profit, Top 5% \$Feeder, Top 1% Marbling EPD
4-Star Maternal Specialist



Lot 116

117 LCOC DOC W111J

Nt Reg	3/9/21	NTH	Pen:235	EPDs			
53AN 10B 37C	S	BLK		BW	-0.2	IMF	0.44
Leachman Yosemite X730Y				WW	54	REA	0.96
Leachman Doc X124B				YW	98	F/G	-0.11
TES STABILIZER TL089				MI	21.00	Intake	49
LCoC Trinity U120D				MWT	1235	SCR	35.8
NTH Stabilizer F373				YHT	5.3	PAP 41	-1.25
NTH Stabilizer B077							

C. EASE	MATERNAL	FERTILITY	UDDER	GROWTH	FEED/CARC	FEET	DISPO	PHENO
★★★	★★★★☆	★★★★☆	★★★★★	★★★★☆	★★★★☆	★★☆☆☆	★★★★☆	★★★★☆
\$RANCH	\$48	18%	\$FEEDER	\$164	4%	\$PROFIT	\$19,321	3%

#20 Udder EPD, Top 3% \$Profit, Top 2% Ribeye EPD
4-Star Maternal Specialist

118 LCOC BOULDER W948J

Nt Reg	2/12/21	REV	Pen:235	EPDs			
49AN 51SM	PP	BBK		BW	0.4	IMF	0.89
Hoover Dam				WW	43	REA	0.63
CCR BOULDER 1339A				YW	84	F/G	0.08
CCR MS L TAYLOR 1339Y				MI	24.00	Intake	66
LCoC Progress J071A				MWT	1247	SCR	36.9
LCoC Michelle CX017				YHT	5.3	PAP 43	-0.81
LCoC Michelle YL004							

C. EASE	MATERNAL	FERTILITY	UDDER	GROWTH	FEED/CARC	FEET	DISPO	PHENO
	★★★★☆	★★★★☆	★★★★★	★★★★☆	★★★★☆	★★★★★	★★★★★	★★★★☆
\$RANCH	\$39	33%	\$FEEDER	\$176	3%	\$PROFIT	\$19,152	4%

#13 Marbling EPD, #14 Udder EPD, Top 3% \$Profit and \$Feeder
4-Star Maternal Specialist

119 LCOC BOTTOMLINE S935J

Nt Reg	2/22/21	RGR	Pen:235	EPDs			
68AN 1B 30C	P	BLK		BW	-2.0	IMF	0.30
T C A Visionary 158				WW	43	REA	1.08
Leachman TL BottomLine G385E				YW	83	F/G	-0.22
Top Norel BG276				MI	28.00	Intake	10
Hooks Trinity 9T				MWT	1211	SCR	36.3
RGR Stabilizer ET053				YHT	5.5	PAP 42	-1.41
RGR Stabilizer CX529							

C. EASE	MATERNAL	FERTILITY	UDDER	GROWTH	FEED/CARC	FEET	DISPO	PHENO
★★★★	★★★★☆	★★★★★	★★★★★	★★★★☆	★★★★☆	★★☆☆☆	★★★★☆	★★★★☆
\$RANCH	\$56	10%	\$FEEDER	\$157	5%	\$PROFIT	\$19,577	3%

#21 Ribeye EPD, Top 3% \$Profit, Top 1% Feed:Gain
4-Star Maternal Specialist

120 LCOC BEDROCK S168J

(3944683)	1/12/21	RMP	Pen:237	EPDs			
54AN 1B 44C	P	BLK		BW	-1.3	IMF	0.47
CCR BOULDER 1339A				WW	54	REA	1.01
Leachman Bedrock M522F				YW	94	F/G	-0.16
MI	20.00	Intake	38	MWT	1255	SCR	37.6
Leachman Docs Remedy U683E				YHT	5.5	PAP 37	-1.83
Rempe Stabilizer 9064							
Rempe Stabilizer 7025							

C. EASE	MATERNAL	FERTILITY	UDDER	GROWTH	FEED/CARC	FEET	DISPO	PHENO
★★★	★★★★☆	★★★★☆	★★★★★	★★★★☆	★★★★☆	★★★★☆	★★★★★	★★★★☆
\$RANCH	\$33	44%	\$FEEDER	\$187	2%	\$PROFIT	\$19,355	3%

Top 3% \$Profit Top 2% \$Feeder, Top 1% Ribeye EPD
4-Star Terminal Specialist

121 LCOC GUINNESS U069J

Nt Reg	2/20/21	RGR	Pen:237	EPDs			
55B 44C	P	BRC		BW	-1.5	IMF	0.43
Leachman Docs Remedy U683E				WW	39	REA	0.53
Leachman Guinness U835G				YW	73	F/G	0.10
GRU Stabilizer DX290				MI	26.00	Intake	-43
Leachman DeVille U427E				MWT	1165	SCR	36.7
RGR Stabilizer GS334				YHT	5.5	PAP 42	-1.32
RGR Stabilizer ET052							

C. EASE	MATERNAL	FERTILITY	UDDER	GROWTH	FEED/CARC	FEET	DISPO	PHENO
★★★★	★★★★★	★★★★★	★★★★★	★★★★☆	★★★★☆	★★☆☆☆	★★★★☆	★★★★☆
\$RANCH	\$88	0.2%	\$FEEDER	\$105	21%	\$PROFIT	\$19,102	4%

#18 \$Ranch, Top 4% \$Profit, reduce mature weight in cow herd.
5-Star Maternal Specialist

122 LCOC REALITY S650J

Nt Reg	3/21/21	GRU	Pen:237	EPDs			
51B 45C	p	BRC		BW	-4.5	IMF	0.59
Leachman Reality U049C				WW	36	REA	0.68
LCoC Reality S105E				YW	74	F/G	0.17
RMP Stabilizer CU088				MI	29.00	Intake	94
Hooks Trinity 9T				MWT	1194	SCR	36.2
GRU Stabilizer YL006				YHT	6.0	PAP 40	-2.52
GRU Stabilizer WX451							

C. EASE	MATERNAL	FERTILITY	UDDER	GROWTH	FEED/CARC	FEET	DISPO	PHENO
★★★★★	★★★★☆	★★★★★	★★☆☆☆	★★★★☆	★★★★☆	★★★★☆	★★★★★	★★★★☆
\$RANCH	\$76	1%	\$FEEDER	\$121	14%	\$PROFIT	\$19,020	4%

#7 Fertility EPD, Top 1% \$Ranch, Top 4% \$Profit and Marbling EPD.

123 LCOC DOC W080J

Nt Reg	3/27/21	NTH	Pen:237	EPDs			
52AN 7B 41C	P	BLK		BW	2.2	IMF	0.55
Leachman Doc X124B				WW	55	REA	0.91
LCoC Doc U008E				YW	101	F/G	-0.05
LAM Stabilizer CU144				MI	25.00	Intake	88
Hooks Trinity 9T				MWT	1232	SCR	36.6
NTH Stabilizer D384				YHT	6.2	PAP 36	-2.91

C. EASE	MATERNAL	FERTILITY	UDDER	GROWTH	FEED/CARC	FEET	DISPO	PHENO
	★★★★☆	★★★★☆	★★★★★	★★★★☆	★★★★☆	★★★★☆	★★★★☆	★★★★☆
\$RANCH	\$38	34%	\$FEEDER	\$178	3%	\$PROFIT	\$19,245	3%

#16 PAP EPD, Top 3% \$Profit and \$Feeder, Top 3% Ribeye EPD
4-Star Maternal Specialist



Lee showing what Prime beef looks like.

124 LCOC DOC W097J

Nt Reg	3/18/21	NTH	Pen:237	EPDs			
46AN 7B 46C	P	BLK		BW	4.9	IMF	0.69
Leachman Yosemite X730Y				WW	53	REA	1.01
Leachman Doc X124B				YW	94	F/G	-0.02
TES STABILIZER TL089				MI	16.00	Intake	15
LCoC Yosemite X249D				MWT	1235	SCR	37.0
NTH Stabilizer F254				YHT	6.1	PAP 38	-0.78
NTH Stabilizer D376							

C. EASE	MATERNAL	FERTILITY	UDDER	GROWTH	FEED/CARC	FEET	DISPO	PHENO
★★★★	★★★★☆	★★★★☆	★★★★☆	★★★★☆	★★★★☆	★★★★☆	★★★★☆	★★★★☆
\$RANCH	\$31 47%	\$FEEDER	\$187 2%	\$PROFIT	\$19,143 4%			

Top 3% \$Profit, Top 2% \$Feeder, Top 1% Ribeye and Marbling EPD
4-Star Terminal Specialist

125 LCOC FIRST PLACE W121J

Nt Reg	3/1/21	NTH	Pen:239	EPDs			
54AN 7B 38C	P	BLK		BW	-2.2	IMF	0.82
Leachman Accelerate X166D				WW	47	REA	0.74
Leachman First Place S567F				YW	80	F/G	0.10
KLK SimAngus 6-4140				MI	21.00	Intake	-3
LCoC Doc U008E				MWT	1192	SCR	36.7
NTH Stabilizer GW283				YHT	5.1	PAP 38	-2.68
NTH Stabilizer D401							

C. EASE	MATERNAL	FERTILITY	UDDER	GROWTH	FEED/CARC	FEET	DISPO	PHENO
★★★★	★★★★☆	★★★★☆	★★★★☆	★★★★☆	★★★★☆	★★★★☆	★★★★☆	★★★★☆
\$RANCH	\$84 0.3%	\$FEEDER	\$146 7%	\$PROFIT	\$22,162 1%			

#22 Marbling EPD, Top 1% \$Profit and \$Ranch, low Mature Wt.
4-Star Maternal Specialist

126 LCOC ACCELERATE U316J

Nt Reg	3/30/21	LAM	Pen:239	EPDs			
51AN 12B 37C	P	BLK		BW	-3.3	IMF	0.75
Leachman Accelerate X166D				WW	44	REA	0.37
LCoC Accelerate S004F				YW	81	F/G	0.04
LAM Stabilizer DX491				MI	24.00	Intake	7
Leachman Devout X799D				MWT	1203	SCR	36.8
LAM Stabilizer FS206				YHT	4.9	PAP 38	-1.35
LAM Stabilizer CX236							

C. EASE	MATERNAL	FERTILITY	UDDER	GROWTH	FEED/CARC	FEET	DISPO	PHENO
★★★★	★★★★☆	★★★★☆	★★★★☆	★★★★☆	★★★★☆	★★★★☆	★★★★☆	★★★★☆
\$RANCH	\$97 0.0%	\$FEEDER	\$92 27%	\$PROFIT	\$19,061 4%			

#6 \$Ranch, Top 4% \$Profit, Top 1% Marbling and moderate MWT.
4-Star Maternal Specialist

127 LCOC GUINNESS S003J

Nt Reg	1/23/21	MNB	Pen:239	EPDs			
31AN 3B 63C	P	BLK		BW	-4.1	IMF	0.46
Leachman Docs Remedy U683E				WW	28	REA	1.18
Leachman Guinness U835G				YW	57	F/G	0.45
GRU Stabilizer DX290				MI	21.00	Intake	21
Leachman Decree X936D				MWT	1194	SCR	36.3
MSF2 3000A GL005				YHT	5.1	PAP 43	-2.51
CCR MS SINGLETARY 3000A							

C. EASE	MATERNAL	FERTILITY	UDDER	GROWTH	FEED/CARC	FEET	DISPO	PHENO
★★★★	★★★★☆	★★★★☆	★★★★☆	★★★★☆	★★★★☆	★★★★☆	★★★★☆	★★★★☆
\$RANCH	\$61 6%	\$FEEDER	\$145 7%	\$PROFIT	\$19,304 3%			

#11 Ribeye EPD, Top 3% \$Profit, 5-Star Calving Ease
4-Star Maternal Specialist

129 LCOC GERONIMO U603J

Nt Reg	4/23/21	NRC	Pen:239	EPDs			
50AN 5B 50C	P	BLK		BW	-3.2	IMF	0.86
Leachman Accelerate X166D				WW	33	REA	0.02
Leachman Geronimo S205G				YW	73	F/G	-0.16
LCoC Lakina BS140				MI	33.00	Intake	43
OVAL F ALL TIME A322				MWT	1200	SCR	36.8
NRC Hybrid GM499				YHT	5.1	PAP 39	-1.26
NRC Hybrid N162							

C. EASE	MATERNAL	FERTILITY	UDDER	GROWTH	FEED/CARC	FEET	DISPO	PHENO
★★★★	★★★★☆	★★★★☆	★★★★☆	★★★★☆	★★★★☆	★★★★☆	★★★★☆	★★★★☆
\$RANCH	\$80 0.6%	\$FEEDER	\$115 17%	\$PROFIT	\$18,968 4%			

#18 Marbling EPD, Top 1% \$Ranch, Top 4% Feed:Gain EPD

128 LCOC BEDROCK S929J

Nt Reg	2/28/21	RGR	Pen:239	EPDs			
52AN 1B 45C	P	BLK		BW	0.2	IMF	0.71
CCR BOULDER 1339A				WW	55	REA	0.70
Leachman Bedrock M522F				YW	94	F/G	0.11
LCoC Prophet J146B				MI	19.00	Intake	40
RGR Stabilizer FU157				MWT	1238	SCR	37.2
RGR Stabilizer AX733				YHT	5.2	PAP 36	-2.89

C. EASE	MATERNAL	FERTILITY	UDDER	GROWTH	FEED/CARC	FEET	DISPO	PHENO
★★★★	★★★★☆	★★★★☆	★★★★☆	★★★★☆	★★★★☆	★★★★☆	★★★★☆	★★★★☆
\$RANCH	\$41 28%	\$FEEDER	\$172 3%	\$PROFIT	\$19,177 3%			

#19 PAP EPD, Top 3% \$Profit and \$Ranch, Top 1% Marbling EPD

130 LCOC RED HOT W323J

Nt Reg	4/12/21	TRM	Pen:239	EPDs			
49AR 9B 32C	P	RED		BW	-2.1	IMF	0.59
Brown Oracle B112				WW	48	REA	0.52
Leachman Red Hot U123E				YW	95	F/G	0.31
RMP STABILIZER 5035				MI	23.00	Intake	51
Trampe Shear Force Sons				MWT	1253	SCR	36.3
TRM Stabilizer 310				YHT	5.9	PAP 37	0.5

C. EASE	MATERNAL	FERTILITY	UDDER	GROWTH	FEED/CARC	FEET	DISPO	PHENO
★★★★	★★★★☆	★★★★☆	★★★★☆	★★★★☆	★★★★☆	★★★★☆	★★★★☆	★★★★☆
\$RANCH	\$50 16%	\$FEEDER	\$156 5%	\$PROFIT	\$18,809 4%			

Top 4% \$Profit, Top 5% \$Feeder, Top 4% Marbling EPD
4-Star Maternal Specialist



Craig and Leo grilling up delicious beef.

Stabilizer Bulls

Lots 1-255

131 LCOC TURBO S019J

Nt Reg	1/13/21	MNB	Pen:241	EPDs			
49AN 5B 46C	P	BLK		BW	-1.9	IMF	0.60
Leachman Accelerate X166D				WW	46	REA	1.06
Leachman Turbo U202F				YW	75	F/G	0.05
GRU Stabilizer DX072				MI	18.00	Intake	19
BENNETT Y6				MWT	1227	SCR	37.1
MISS Y6 C48				YHT	5.8	PAP 39	-1.41
MISS U556 A225							

C. EASE	MATERNAL	FERTILITY	UDDER	GROWTH	FEED/CARC	FEET	DISPO	PHENO
★★★★	★★★★☆	★★★★☆	★★★★☆	★★★★☆	★★★★☆	★★★★☆	★★★★☆	★★★★★
\$RANCH \$63 5%		\$FEEDER \$137 9%		\$PROFIT \$18,833 4%				

#24 Ribeye EPD, Top 4% \$Profit and Marbling EPD



Bulls are easy to look at in Loma - come join us!

132 LCOC DECREE S898J

Nt Reg	3/24/21	RGR	Pen:241	EPDs			
53B 44C	P	BRC		BW	1.4	IMF	0.57
CDI Verdict 220Y				WW	59	REA	0.87
Leachman Decree X936D				YW	98	F/G	0.13
Rempe Bentley 4053				MI	23.00	Intake	75
Leachman Accelerate X166D				MWT	1243	SCR	36.6
RGR Stabilizer FT112				YHT	5.8	PAP 40	-1.67
RGR Stabilizer XS435							

C. EASE	MATERNAL	FERTILITY	UDDER	GROWTH	FEED/CARC	FEET	DISPO	PHENO
	★★★★☆	★★★★★	★★★★☆	★★★★☆	★★★★☆	★★★★☆	★★★★☆	★★★★★
\$RANCH \$34 42%		\$FEEDER \$179 3%		\$PROFIT \$18,821 4%				

Top 4% \$Profit, Top 5% Marbling, Ribeye and WW EPDs

133 LCOC AUGUSTINE W085J

Nt Reg	3/29/21	NTH	Pen:241	EPDs			
45AN 8B 46C	P	BLK		BW	1.4	IMF	0.48
HOOKS AUGUSTINE 73A				WW	65	REA	1.04
LCoC Augustine U059E				YW	103	F/G	0.27
GRU Stabilizer CU035				MI	23.00	Intake	92
Leachman Porterhouse L094W				MWT	1238	SCR	36.6
NTH Stabilizer EW076				YHT	5.8	PAP 44	-3.71
NTH Stabilizer C004							

C. EASE	MATERNAL	FERTILITY	UDDER	GROWTH	FEED/CARC	FEET	DISPO	PHENO
	★★★★☆	★★★★☆	★★★★☆	★★★★☆	★★★★☆	★★★★☆	★★★★☆	★★★★★
\$RANCH \$45 22%		\$FEEDER \$162 4%		\$PROFIT \$18,696 4%				

#11 WW EPD, #2 PAP EPD, Top 5% YW EPD, Top 1% Ribeye EPD



Lot 132

134 LCOC DOC U937J

Nt Reg 4/22/21 LCC Pen:241

71AN 1B 27C P BLK

Leachman Yosemite X730Y

Leachman Doc X124B

TES STABILIZER TL089

Leachman Resolution G228U

KLK Angus 6-0152

KLK Angus 0152

EPDs			
BW	3.0	IMF	0.69
WW	67	REA	0.97
YW	112	F/G	0.10
MI	16.00	Intake	74
MWT	1236	SCR	36.7
YHT	5.8	PAP 39	-1.42

C. EASE	MATERNAL	FERTILITY	UDDER	GROWTH	FEED/CARC	FEET	DISPO	PHENO
★★★★	★★★★	★★★★	★★★★	★★★★	★★★★	★★★★	★★★★	★★★★

\$RANCH	\$36 38%	\$FEEDER	\$178 3%	\$PROFIT	\$18,971 4%
---------	----------	----------	----------	----------	-------------

#5 WW EPD, #8 YW EPD, Top 2% Ribeye EPD, Top 1% Marbling EPD

4-Star Maternal Specialist

136 LCOC BB E752 M321J

Nt Reg 4/27/21 LCC Pen:224

56AN 44SM P BLK

HOOK'S BOZEMAN 8B

Colorado Bridle Bit E752

BRIDLE BIT MISS B452

Objective Sons

KLK Angus 250

KLK Angus 986

EPDs			
BW	1.0	IMF	0.73
WW	57	REA	0.52
YW	98	F/G	0.27
MI	27.00	Intake	85
MWT	1224	SCR	37.3
YHT	5.6	PAP 42	-1.69

C. EASE	MATERNAL	FERTILITY	UDDER	GROWTH	FEED/CARC	FEET	DISPO	PHENO
★★★★	★★★★	★★★★	★★★★	★★★★	★★★★	★★★★	★★★★	★★★★

\$RANCH	\$56 9%	\$FEEDER	\$143 8%	\$PROFIT	\$18,483 4%
---------	---------	----------	----------	----------	-------------

Top 4% \$Profit, Top 1% Marbling EPD, Top 8% WW and YW EPD

137 LCOC GROOMSMAN W898J

Nt Reg 4/29/21 DHL Pen:224

59AN 3B 25C P BLK

Leachman Foundation G081D

Leachman Groomsman S029G

MSF Stabilizer DX047

BISMARCKS MR GOVENOR 2A

MS BLACK CROSS 5141

MS BLACK CROSS 9302

EPDs			
BW	-0.7	IMF	0.48
WW	51	REA	0.84
YW	93	F/G	-0.30
MI	16.00	Intake	0
MWT	1216	SCR	36.3
YHT	5.6	PAP 41	-0.99

C. EASE	MATERNAL	FERTILITY	UDDER	GROWTH	FEED/CARC	FEET	DISPO	PHENO
★★★	★★★★	★★★★	★★★★	★★★★	★★★★	★★★★	★★★★	★★★★

\$RANCH	\$67 3%	\$FEEDER	\$133 11%	\$PROFIT	\$18,819 4%
---------	---------	----------	-----------	----------	-------------

#12 Feed:Gain EPD, Top 6% Ribeye and Marbling EPD, Top 4% Fertility

4-Star Maternal Specialist

139 LCOC BEDROCK S830J

Nt Reg 2/26/21 RGR Pen:224

50AN 2B 47C P BLK

CCR BOULDER 1339A

Leachman Bedrock M522F

LCoC Yosemite X291C

RGR Stabilizer FU239

RGR Stabilizer CX935

EPDs			
BW	-5.4	IMF	0.36
WW	35	REA	0.86
YW	73	F/G	0.10
MI	23.00	Intake	26
MWT	1202	SCR	36.7
YHT	5.3	PAP 39	-2.13

C. EASE	MATERNAL	FERTILITY	UDDER	GROWTH	FEED/CARC	FEET	DISPO	PHENO
★★★★	★★★★	★★★★	★★★★	★★★★	★★★★	★★★★	★★★★	★★★★

\$RANCH	\$71 2%	\$FEEDER	\$125 13%	\$PROFIT	\$18,681 4%
---------	---------	----------	-----------	----------	-------------

Top 2% \$Ranch, Top 5% Ribeye, An udder improver!

4-Star Maternal Specialist

135 LCOC DOCS REMEDY U835J

Nt Reg 3/20/21 LCC Pen:241

62AN 4B 33C P BLK

Leachman Doc X124B

Leachman Docs Remedy U683E

LCoC Stabilizer BX512

Leachman Foremost U034D

KLK Stabilizer FK016

KLK Hybrid M42

EPDs			
BW	-4.8	IMF	0.57
WW	38	REA	0.87
YW	78	F/G	-0.07
MI	25.00	Intake	24
MWT	1235	SCR	36.7
YHT	5.2	PAP 44	-1.18

C. EASE	MATERNAL	FERTILITY	UDDER	GROWTH	FEED/CARC	FEET	DISPO	PHENO
★★★★	★★★★	★★★★	★★★★	★★★★	★★★★	★★★★	★★★★	★★★★

\$RANCH	\$70 2%	\$FEEDER	\$126 13%	\$PROFIT	\$18,705 4%
---------	---------	----------	-----------	----------	-------------

Top 2% \$Ranch, Top 5% Ribeye and Marbling EPD, A feet improver!



Lot 136

138 LCOC GLACIER B023J

Nt Reg 4/15/21 LCC Pen:224

91B 26C P BRC

Leachman Decree X936D

Leachman Glacier D003G

LCoC Absaroka XD513

Leachman 18 Karat X235C

KLK Stabilizer ES373

KLK Angus 0194

EPDs			
BW	-2.2	IMF	0.55
WW	40	REA	0.79
YW	76	F/G	-0.17
MI	30.00	Intake	-22
MWT	1245	SCR	36.2
YHT	5.0	PAP 45	-1.24

C. EASE	MATERNAL	FERTILITY	UDDER	GROWTH	FEED/CARC	FEET	DISPO	PHENO
★★★★	★★★★	★★★★	★★★★	★★★★	★★★★	★★★★	★★★★	★★★★

\$RANCH	\$39 37%	\$FEEDER	\$171 1%	\$PROFIT	\$18,771 3%
---------	----------	----------	----------	----------	-------------

Top 3% \$Profit, Top 1% \$Feeder and Top 1% Ribeye EPD

4-Star Maternal Specialist

140 LCOC BEDROCK S735J

Nt Reg 2/6/21 GRU Pen:224

40AN 24B 33C p BLK

CCR BOULDER 1339A

Leachman Bedrock M522F

DLCC Excalibur 76E

GRU Stabilizer GS772

GRU Stabilizer CU031

EPDs			
BW	-2.1	IMF	0.53
WW	48	REA	0.44
YW	77	F/G	-0.22
MI	25.00	Intake	-46
MWT	1203	SCR	35.8
YHT	4.9	PAP 36	-3.05

C. EASE	MATERNAL	FERTILITY	UDDER	GROWTH	FEED/CARC	FEET	DISPO	PHENO
★★★★	★★★★	★★★★	★★★★	★★★★	★★★★	★★★★	★★★★	★★★★

\$RANCH	\$89 0.2%	\$FEEDER	\$99 23%	\$PROFIT	\$18,638 4%
---------	-----------	----------	----------	----------	-------------

#16 \$Ranch, #11 PAP EPD, #24 Feed:Gain EPD

4-Star Maternal Specialist

141 LCOC CAPITALIST M362J

Nt Reg	4/17/21	LCC	Pen:224	EPDs			
26AN 24C	P	BLK		BW	-1.7	IMF	0.72
				WW	58	REA	0.67
				YW	103	F/G	-0.12
				MI	17.00	Intake	-11
				MWT	1266	SCR	36.2
				YHT	5.2	PAP 36	-2.58

KLK Angus 8119

HOOK'S CAPITALIST 37C
LCoC Capitalist K085G
MRPL MISS NIGHTRIDEEJ062

C. EASE	MATERNAL	FERTILITY	UDDER	GROWTH	FEED/CARC	FEET	DISPO	PHENO
★★★★	★★★★☆	★★★★☆	★★★★☆	★★★★☆	★★★★☆	★★★★☆	★★★★☆	★★★★☆
\$RANCH	\$59 7%	\$FEEDER	\$143 8%	\$PROFIT	\$18,785 4%			

Top 5% YW, Top 1% Marbling EPD, Top 8% Feed:Gain EPD
4-Star Maternal Specialist



Early morning gathering on the mountain.

144 LCOC DOCS REMEDY U594J

Nt Reg	4/21/21	NRC	Pen:243	EPDs			
55AN 5B 40C	P	BLK		BW	-1.1	IMF	0.34
				WW	54	REA	0.66
				YW	96	F/G	-0.07
				MI	25.00	Intake	-70
				MWT	1220	SCR	37.0
				YHT	5.2	PAP 40	-0.84

Leachman Accelerate X166D
NRC Stabilizer GU342
NRC Stabilizer DU243

Leachman Docs Remedy U683E
LCoC Stabilizer BX512

C. EASE	MATERNAL	FERTILITY	UDDER	GROWTH	FEED/CARC	FEET	DISPO	PHENO
★★★	★★★★☆	★★★★☆	★★★★☆	★★★★☆	★★★★☆	★★★★☆	★★★★☆	★★★★☆
\$RANCH	\$85 0.3%	\$FEEDER	\$117 16%	\$PROFIT	\$19,753 3%			

Top 1% \$Ranch, strong maternal with low intake.
4-Star Maternal Specialist

146 LCOC GERONIMO U527J

Nt Reg	4/23/21	NRC	Pen:243	EPDs			
66AN 4B 31C	P	BLK		BW	1.5	IMF	0.70
				WW	59	REA	0.78
				YW	107	F/G	0.09
				MI	24.00	Intake	130
				MWT	1244	SCR	37.3
				YHT	5.7	PAP 40	-1.15

Leachman Accelerate X166D
NRC Hybrid GK083
NRC Hybrid 019-X

Leachman Geronimo S205G
LCoC Lakina BS140

C. EASE	MATERNAL	FERTILITY	UDDER	GROWTH	FEED/CARC	FEET	DISPO	PHENO
	★★★★☆	★★★★☆	★★★★☆	★★★★☆	★★★★☆	★★★★☆	★★★★☆	★★★★☆
\$RANCH	\$31 47%	\$FEEDER	\$183 2%	\$PROFIT	\$18,800 4%			

Top 2% \$Feeder, Top 3% YW EPD, Top 1% Marbling EPD
4-Star Terminal Specialist

142 LCOC AUGUSTINE W096J

Nt Reg	3/19/21	NTH	Pen:224	EPDs			
50AN 9B 39C	P	BLK		BW	-3.2	IMF	0.57
				WW	42	REA	0.67
				YW	75	F/G	-0.18
				MI	13.00	Intake	-103
				MWT	1217	SCR	36.4
				YHT	4.7	PAP 37	-2.38

LCoC Trinity U110D
NTH Stabilizer F232
NTH Stabilizer C017

HOOKS AUGUSTINE 73A
LCoC Augustine U622E
GRU Stabilizer AL008

C. EASE	MATERNAL	FERTILITY	UDDER	GROWTH	FEED/CARC	FEET	DISPO	PHENO
★★★★	★★★★☆	★★★★☆	★★★★☆	★★★★☆	★★★★☆	★★★★☆	★★★★☆	★★★★☆
\$RANCH	\$78 0.8%	\$FEEDER	\$122 14%	\$PROFIT	\$19,317 3%			

#5 Udder EPD, Top 1% \$Ranch, Top 5% Marbling and Top 3% Feed:Gain EPD
4-Star Maternal Specialist

143 LCOC GERONIMO U500J

Nt Reg	4/19/21	NRC	Pen:243	EPDs			
60AN 6B 31C	P	BLK		BW	-2.3	IMF	0.63
				WW	29	REA	0.61
				YW	62	F/G	0.35
				MI	33.00	Intake	-8
				MWT	1206	SCR	36.2
				YHT	5.5	PAP 40	-3.37

Leachman Accelerate X166D
Leachman Geronimo S205G
LCoC Lakina BS140

Leachman ALL CAPS J043E
NRC Stabilizer GU304
RGR Stabilizer AU747

C. EASE	MATERNAL	FERTILITY	UDDER	GROWTH	FEED/CARC	FEET	DISPO	PHENO
★★★★	★★★★☆	★★★★☆	★★★★☆	★★★★☆	★★★★☆	★★★★☆	★★★★☆	★★★★☆
\$RANCH	\$63 5%	\$FEEDER	\$152 6%	\$PROFIT	\$20,033 3%			

#7 PAP EPD, Top 3% \$Profit and Top 3% Marbling
4-Star Maternal Specialist

145 LCOC GUINNESS U554J

Nt Reg	4/26/21	NRC	Pen:243	EPDs			
46AN 3B 51C	P	BLK		BW	1.6	IMF	0.57
				WW	60	REA	0.99
				YW	101	F/G	-0.19
				MI	30.00	Intake	-27
				MWT	1237	SCR	37.1
				YHT	6.0	PAP 38	-1.4

HOOK'S BEACON 56B
NRC Hybrid GU239
NRC Hybrid BG344

Leachman Docs Remedy U683E
Leachman Guinness U835G
GRU Stabilizer DX290

C. EASE	MATERNAL	FERTILITY	UDDER	GROWTH	FEED/CARC	FEET	DISPO	PHENO
	★★★★☆	★★★★☆	★★★★☆	★★★★☆	★★★★☆	★★★★☆	★★★★☆	★★★★☆
\$RANCH	\$66 3%	\$FEEDER	\$193 1%	\$PROFIT	\$24,096 0.5%			

#9 Fertility EPD, Top 1% \$Profit, Feeder and Ribeye EPD
4-Star All-Around

147 LCOC BEDROCK M170J

Nt Reg	3/20/21	LCC	Pen:243	EPDs			
56AN 44SM	P	BLK		BW	-1.2	IMF	0.64
				WW	47	REA	0.54
				YW	86	F/G	0.08
				MI	27.00	Intake	78
				MWT	1215	SCR	37.4
				YHT	5.8	PAP 41	-1.47

HOOKS YAKIMA 11Y
KLK Hybrid FM236
KLK Angus 440

CCR BOULDER 1339A
Leachman Bedrock M522F

C. EASE	MATERNAL	FERTILITY	UDDER	GROWTH	FEED/CARC	FEET	DISPO	PHENO
★★★	★★★★☆	★★★★☆	★★★★☆	★★★★☆	★★★★☆	★★★★☆	★★★★☆	★★★★☆
\$RANCH	\$55 10%	\$FEEDER	\$144 8%	\$PROFIT	\$18,381 5%			

Top 4% \$Profit and Top 2% Marbling EPD

Stabilizer Bulls

Lots 1-255

148 LCOC ACCELERATE S866J

Nt Reg 3/17/21 RGR Pen:226
62AN 4B 33C P BLK

Leachman Accelerate X166D
LCoC Accelerate K079F
KLK Angus 0217

Leachman Yosemite X730Y
RGR Stabilizer BX818
RGR Stabilizer ZX641

EPDs			
BW	0.1	IMF	0.67
WW	41	REA	0.76
YW	83	F/G	-0.26
MI	23.00	Intake	55
MWT	1228	SCR	36.4
YHT	5.4	PAP 41	-1.61

C. EASE	MATERNAL	FERTILITY	UDDER	GROWTH	FEED/CARC	FEET	DISPO	PHENO
★★★★	★★★★	★★★★	★★★★	★★★★	★★★★	★★★★	★★★★	★★★★

\$RANCH	\$50 15%	\$FEEDER	\$141 9%	\$PROFIT	\$17,490 6%
---------	----------	----------	----------	----------	-------------

#17 Feed:Gain EPD, Top 2% Marbling EPD, Great Phenotype!
4-Star Maternal Specialist



Lot 148

149 LCOC CAPITALIST S495J

Nt Reg 2/17/21 GRU Pen:226
59AN 2B 38C p BLK

GAR-EGL Protege
HOOK'S CAPITALIST 37C
HOOK'S XTRAVAGANZA 7X

K C F Bennett Absolute
GRU Stabilizer CS034
TES Stabilizer WX529

EPDs			
BW	1.1	IMF	0.57
WW	48	REA	0.76
YW	90	F/G	-0.32
MI	23.00	Intake	35
MWT	1228	SCR	36.5
YHT	5.8	PAP 39	-2.46

C. EASE	MATERNAL	FERTILITY	UDDER	GROWTH	FEED/CARC	FEET	DISPO	PHENO
★★★★	★★★★	★★★★	★★★★	★★★★	★★★★	★★★★	★★★★	★★★★

\$RANCH	\$54 11%	\$FEEDER	\$134 10%	\$PROFIT	\$17,326 6%
---------	----------	----------	-----------	----------	-------------

#9 Feed:Gain EPD and #8 Udder EPD
4-Star Maternal Specialist



Lot 149

150 LCOC TESTAMENT W087J

Nt Reg 4/1/21 NTH Pen:226
56AN 12B 31C P BLK

THR TESTAMENT 5451C
LCoC Testament M199F
KLK Angus 410

LCoC Trinity U261C
NTH Stabilizer ET147
NTH Stabilizer B272

EPDs			
BW	2.1	IMF	0.54
WW	69	REA	0.66
YW	118	F/G	0.06
MI	27.00	Intake	121
MWT	1259	SCR	37.3
YHT	6.0	PAP 46	-2.42

C. EASE	MATERNAL	FERTILITY	UDDER	GROWTH	FEED/CARC	FEET	DISPO	PHENO
★★★★	★★★★	★★★★	★★★★	★★★★	★★★★	★★★★	★★★★	★★★★

\$RANCH	\$41 29%	\$FEEDER	\$162 5%	\$PROFIT	\$18,142 5%
---------	----------	----------	----------	----------	-------------

#2 WW EPD, #5 YW EPD, Top 6% Marbling EPD



Lot 150

151 LCOC DECREE S974J

Nt Reg 4/21/21 RGR Pen:226
35AR 3B 60C P RED

CDI Verdict 220Y
Leachman Decree X936D
Rempe Bentley 4053

Hooks Trinity 9T
RGR Stabilizer XS411
RGR Stabilizer UX439

EPDs			
BW	1.0	IMF	0.34
WW	62	REA	0.96
YW	95	F/G	0.07
MI	29.00	Intake	83
MWT	1246	SCR	35.6
YHT	5.4	PAP 42	-2.5

C. EASE	MATERNAL	FERTILITY	UDDER	GROWTH	FEED/CARC	FEET	DISPO	PHENO
★★★★	★★★★	★★★★	★★★★	★★★★	★★★★	★★★★	★★★★	★★★★

\$RANCH	\$29 51%	\$FEEDER	\$178 3%	\$PROFIT	\$18,119 5%
---------	----------	----------	----------	----------	-------------

#16 WW EPD, Top 5% \$Profit, Top 3% \$Feeder, Top 2% Ribeye EPD



Lot 151

152 LCOC BEDROCK S859J

Nt Reg	3/1/21	RGR	Pen:226	EPDs			
57AN 1B 42C	P	BLK		BW	-1.1	IMF	0.34
				WW	42	REA	0.86
				YW	79	F/G	0.06
				MI	25.00	Intake	21
				MWT	1221	SCR	36.8
				YHT	5.8	PAP 37	-2.31

CCR BOULDER 1339A
Leachman Bedrock M522F

Leachman Testify D003Z
RGR Stabilizer CU958
RGR Stabilizer ZS673

C. EASE	MATERNAL	FERTILITY	UDDER	GROWTH	FEED/CARC	FEET	DISPO	PHENO
★★★	★★★★☆	★★★★★	★★★★☆	★★★★☆	★★★★☆	★★★★☆	★★★★☆	★★★★☆
\$RANCH	\$41 29%	\$FEEDER	\$154 6%	\$PROFIT	\$17,501 6%			

Top 6% \$Profit and \$Feeder with Top 5% Ribeye EPD

154 LCOC GUINNESS S989J

Nt Reg	2/22/21	RGR	Pen:245	EPDs			
45AN 3B 49C	P	BLK		BW	-4.1	IMF	0.50
				WW	37	REA	0.64
				YW	68	F/G	0.37
				MI	26.00	Intake	-15
				MWT	1205	SCR	36.4
				YHT	5.6	PAP 37	-2.26

Leachman Docs Remedy U683E
Leachman Guinness U835G
GRU Stabilizer DX290

Leachman Decree X936D
RGR Stabilizer GS354
RGR Stabilizer EU877

C. EASE	MATERNAL	FERTILITY	UDDER	GROWTH	FEED/CARC	FEET	DISPO	PHENO
★★★★	★★★★☆	★★★★★	★★★★☆	★★★★☆	★★★★☆	★★★★☆	★★★★☆	★★★★☆
\$RANCH	\$83 0.4%	\$FEEDER	\$106 20%	\$PROFIT	\$18,542 4%			

#18 Fertility EPD, Top 1% \$Ranch and Top 4% \$Profit

155 LCOC DOCS REMEDY W377J

Nt Reg	3/20/21	LCC	Pen:245	EPDs			
64AN 1B 35C	P	BLK		BW	-2.1	IMF	0.39
				WW	55	REA	0.73
				YW	106	F/G	-0.13
				MI	28.00	Intake	71
				MWT	1251	SCR	37.3
				YHT	5.0	PAP 42	-1.39

Leachman Doc X124B
Leachman Docs Remedy U683E
LCoC Stabilizer BX512

Leachman Testify D003Z
LCoC Isabel CS006
LCoC Isabel YG004

C. EASE	MATERNAL	FERTILITY	UDDER	GROWTH	FEED/CARC	FEET	DISPO	PHENO
★★★★	★★★★☆	★★★★☆	★★★★☆	★★★★☆	★★★★☆	★★★★☆	★★★★☆	★★★★☆
\$RANCH	\$55 10%	\$FEEDER	\$145 8%	\$PROFIT	\$18,438 4%			

#24 YW EPD and Top 4% \$Profit



Lot 155

153 LCOC GUINNESS S133J

(3926225)	1/16/21	RMP	Pen:226	EPDs			
56B 40C	S	BRC		BW	0.5	IMF	0.40
				WW	42	REA	0.69
				YW	79	F/G	0.08
				MI	31.00	Intake	-21
				MWT	1216	SCR	36.3
				YHT	5.5	PAP 45	-1.34

Leachman Docs Remedy U683E
Leachman Guinness U835G
GRU Stabilizer DX290

Leachman Cadillac L025A
RMP Stabilizer 5063
RMP Stabilizer 121

C. EASE	MATERNAL	FERTILITY	UDDER	GROWTH	FEED/CARC	FEET	DISPO	PHENO
	★★★★☆	★★★★★	★★★★☆	★★★★☆	★★★★☆	★★★★☆	★★★★☆	★★★★☆
\$RANCH	\$62 5%	\$FEEDER	\$124 13%	\$PROFIT	\$17,477 6%			

A very solid maternal sound animal with high Fertility EPD
4-Star Maternal Specialist



Lot 153

156 LCOC MS STABILIZER W418J

Nt Reg	3/12/21	SHL	Pen:245	EPDs			
56B 41C	P	BRC		BW	-4.0	IMF	0.38
				WW	40	REA	0.46
				YW	80	F/G	-0.18
				MI	26.00	Intake	6
				MWT	1186	SCR	37.5
				YHT	5.7	PAP 40	-2.06

LCC STABILIZER HERD SIRE
LCHMN STABILIZER M/S
LCC STABILIZER ELITE COW

LCoC Lucky Charm X076T
GRU Stabilizer XU041
GRU STABILIZER TG124

C. EASE	MATERNAL	FERTILITY	UDDER	GROWTH	FEED/CARC	FEET	DISPO	PHENO
★★★★	★★★★★	★★★★★	★★★★☆	★★★★☆	★★★★☆	★★★★☆	★★★★☆	★★★★☆
\$RANCH	\$103 0.0%	\$FEEDER	\$75 36%	\$PROFIT	\$18,373 5%			

#3 \$Ranch, Top 5% \$Profit, Great Maternal bull!
5-Star Maternal Specialist

157 LCOC SCALIA S768J

Nt Reg	2/21/21	GRU	Pen:245	EPDs			
48AR 3B 41C	p	RED		BW	-3.5	IMF	0.63
				WW	44	REA	0.71
				YW	70	F/G	0.14
				MI	21.00	Intake	29
				MWT	1199	SCR	37.2
				YHT	5.3	PAP 41	-1.42

Leachman Judge X228C
Leachman Scalia S979F
GRU Stabilizer CX060

Hooks Trinity 9T
GRU Stabilizer WX427
GRU Stabilizer RS114

C. EASE	MATERNAL	FERTILITY	UDDER	GROWTH	FEED/CARC	FEET	DISPO	PHENO
★★★★	★★★★☆	★★★★☆	★★★★☆	★★★★☆	★★★★☆	★★★★☆	★★★★☆	★★★★☆
\$RANCH	\$66 3%	\$FEEDER	\$128 12%	\$PROFIT	\$18,396 5%			

Top 4% \$Profit and \$Ranch, Top 3% Marbling EPD
4-Star Maternal Specialist

158 LCOC DOC U860J

Nt Reg	4/2/21	LCC	Pen:245	EPDs			
53AN 1B 46C	P	BLK		BW	-1.0	IMF	0.40
Leachman Yosemite X730Y				WW	50	REA	1.22
Leachman Doc X124B				YW	89	F/G	-0.08
TES STABILIZER TL089				MI	18.00	Intake	44
Hooks Trinity 9T				MWT	1230	SCR	36.9
KLK Hybrid FM275				YHT	5.6	PAP 39	-1.13
KLK Angus 6-380							

C. EASE	MATERNAL	FERTILITY	UDDER	GROWTH	FEED/CARC	FEET	DISPO	PHENO
★★★	★★★★☆	★★★★★	★★★★★	★★★★☆	★★★★☆	★★★★★	★★★★☆	★★★★★
\$RANCH	\$49 17%	\$FEEDER	\$149 7%	\$PROFIT	\$18,025 5%			

#6 Ribeye EPD, #8 Fertility EPD, Top 5% \$Profit
4-Star Maternal Specialist

160 LCOC EINSTEIN S086J

Nt Reg	2/28/21	HEN	Pen:245	EPDs			
38AN 34B 27C	P	BLK		BW	-5.5	IMF	0.54
Leachman Advance S019A				WW	31	REA	0.28
Leachman Einstein U070E				YW	67	F/G	0.06
GRU Stabilizer CX107				MI	24.00	Intake	36
DLCC DODGE CITY 78Y				MWT	1221	SCR	36.2
LCoC Queen ES020				YHT	5.2	PAP 43	-1.38
LCoC Queen YL002							

C. EASE	MATERNAL	FERTILITY	UDDER	GROWTH	FEED/CARC	FEET	DISPO	PHENO
★★★★	★★★★☆	★★★★★	★★★★★	★★★★☆	★★★★☆	★★★★★	★★★★★	★★★★☆
\$RANCH	\$67 3%	\$FEEDER	\$111 18%	\$PROFIT	\$16,964 7%			

#14 Fertility EPD, Top 3% \$Ranch and Top 6% Marbling EPD
4-Star Maternal Specialist

162 LCOC QUICKEN U707J

Nt Reg	6/6/21	LCC	Pen:228	EPDs			
53AN 6B 39C	P	BLK		BW	-1.2	IMF	0.68
Leachman Accelerate X166D				WW	48	REA	0.65
Leachman Quicken U196F				YW	87	F/G	-0.28
GRU Stabilizer DX210				MI	19.00	Intake	6
LCoC Progress J240A				MWT	1229	SCR	36.4
RTC Stabilizer FU595				YHT	5.3	PAP 38	-3.53
RTC Stabilizer AX527							

C. EASE	MATERNAL	FERTILITY	UDDER	GROWTH	FEED/CARC	FEET	DISPO	PHENO
★★★	★★★★☆	★★★★★	★★★★★	★★★★☆	★★★★☆	★★★★☆	★★★★★	★★★★★
\$RANCH	\$68 3%	\$FEEDER	\$130 12%	\$PROFIT	\$18,775 4%			

#4 PAP EPD, #14 Feed:Gain EPD, #15 Udder EPD, 802# Adj WW
4-Star Maternal Specialist

163 LCOC WALDO X031J

Nt Reg	3/10/21	TRM	Pen:228	EPDs			
26AR 1B 22C	P	RED		BW	0.7	IMF	0.49
Leachman Escalade U116C				WW	58	REA	0.79
Leachman Waldo U341E				YW	104	F/G	0.11
GRU Stabilizer XX055				MI	32.00	Intake	98
TRM Stabilizer FB802				MWT	1223	SCR	36.7
				YHT	6.2	PAP 38	-0.49

C. EASE	MATERNAL	FERTILITY	UDDER	GROWTH	FEED/CARC	FEET	DISPO	PHENO
	★★★★☆	★★★★☆	★★★★★	★★★★☆	★★★★☆	★★★★☆	★★★★★	★★★★★
\$RANCH	\$52 14%	\$FEEDER	\$156 6%	\$PROFIT	\$18,959 4%			

Top 5% WW and YW EPD with Top 4% \$Profit!

159 LCOC MOTION S096J

Nt Reg	2/20/21	HEN	Pen:245	EPDs			
31AN 54B 14C	P	BLK		BW	1.3	IMF	0.40
Leachman Accelerate X166D				WW	39	REA	0.47
Leachman Motion S238F				YW	70	F/G	-0.06
LAM Ever CJ076				MI	33.00	Intake	-2.7
TLC MACRAE 945X				MWT	1192	SCR	37.6
DLCC GLORIA 78Z				YHT	5.6	PAP 43	-1.46
DLCC AMANDA 145W							

C. EASE	MATERNAL	FERTILITY	UDDER	GROWTH	FEED/CARC	FEET	DISPO	PHENO
	★★★★☆	★★★★☆	★★★★☆	★★★★☆	★★★★☆	★★★★☆	★★★★★	★★★★☆
\$RANCH	\$84 0.3%	\$FEEDER	\$97 24%	\$PROFIT	\$17,894 5%			

Top 1% \$Ranch, big scrotal for early maturing heifers, Strong maternal!
4-Star Maternal Specialist

161 LCOC BEDROCK M116J

Nt Reg	4/27/21	NRC	Pen:245	EPDs			
50AN 50SM	P	BLK		BW	0.0	IMF	0.41
CCR BOULDER 1339A				WW	54	REA	0.78
Leachman Bedrock M522F				YW	93	F/G	0.03
				MI	26.00	Intake	67
SAND RANCH HAND				MWT	1239	SCR	37.3
NRC Hybrid 849-U				YHT	5.7	PAP 39	-0.31
NRC Hybrid 212W							

C. EASE	MATERNAL	FERTILITY	UDDER	GROWTH	FEED/CARC	FEET	DISPO	PHENO
	★★★★☆	★★★★☆	★★★★★	★★★★★	★★★★☆	★★★★★	★★★★★	★★★★☆
\$RANCH	\$35 39%	\$FEEDER	\$161 5%	\$PROFIT	\$17,436 6%			

Top 6% \$Profit, Top 4% \$Feeder, Feet and Udder improver!



Lot 162

164 LCOC BB E799 M288J

Nt Reg	5/3/21	LCC	Pen:228	EPDs			
63AN 36SM	P	BLK		BW	0.5	IMF	0.52
HOOK'S BLACK HAWK 50B				WW	60	REA	0.62
BRIDLE BIT MR E799				YW	111	F/G	-0.23
BRIDLE BIT MISS B452				MI	22.00	Intake	41
Leachman Shift G026Y				MWT	1255	SCR	36.5
KLK Angus 391				YHT	5.8	PAP 42	-1.32
KLK Angus 8280							

C. EASE	MATERNAL	FERTILITY	UDDER	GROWTH	FEED/CARC	FEET	DISPO	PHENO
	★★★★☆	★★★★☆	★★★★★	★★★★★	★★★★☆	★★★★★	★★★★★	★★★★☆
\$RANCH	\$51 14%	\$FEEDER	\$145 8%	\$PROFIT	\$17,997 5%			

#12 YW EPD and #23 Feed:Gain EPD
4-Star Maternal Specialist

165 LCOC DOCS REMEDY W117J

Nt Reg	3/1/21	NTH	Pen:228	EPDs			
51AN 5B 44C	P	BLK		BW	-4.7	IMF	0.44
				WW	39	REA	0.96
				YW	78	F/G	0.17
				MI	26.00	Intake	26
				MWT	1211	SCR	36.6
				YHT	4.9	PAP 38	-1.12

Leachman Doc X124B
Leachman Docs Remedy U683E
 LCoC Stabilizer BX512

LCoC Augustine U059E
NTH Stabilizer GW270
 NTH Stabilizer D366

C. EASE	MATERNAL	FERTILITY	UDDER	GROWTH	FEED/CARC	FEET	DISPO	PHENO
★★★★	★★★★☆	★★★★☆	★★★★☆	★★★★☆	★★★★☆	★★★★☆	★★★★☆	★★★★☆

\$RANCH	\$79 0.7%	\$FEEDER	\$125 13%	\$PROFIT	\$19,686 3%
---------	-----------	----------	-----------	----------	-------------

Top 1% \$Ranch and a feet and udder improver!
 4-Star Maternal Specialist

167 LCOC FAIL SAFE K103J

Nt Reg	2/10/21	BRO	Pen:228	EPDs			
53AN 47B 0C	P	BLK		BW	0.4	IMF	0.65
				WW	39	REA	0.67
				YW	71	F/G	0.11
				MI	26.00	Intake	6
				MWT	1226	SCR	37.2
				YHT	5.2	PAP 38	-1.4

Concealy In Sure 8524
G A R Fail Safe
 G A R Progress 830

MJB SWAGGER 330Z
MJB RHIANNA 9617G
 CIMARRON FELICITY 515C

C. EASE	MATERNAL	FERTILITY	UDDER	GROWTH	FEED/CARC	FEET	DISPO	PHENO
	★★★★☆	★★★★☆	★★★★☆	★★★★☆	★★★★☆	★★★★☆	★★★★☆	★★★★☆

\$RANCH	\$50 15%	\$FEEDER	\$152 6%	\$PROFIT	\$18,497 4%
---------	----------	----------	----------	----------	-------------

Top 4% \$Profit, Top 2% Ribeye EPD, Feet improver!

169 LCOC ALADDIN W422J

Nt Reg	3/26/21	SHL	Pen:247	EPDs			
69AN 1B 28C	P	BLK		BW	2.6	IMF	0.64
				WW	52	REA	0.70
				YW	88	F/G	-0.15
				MI	27.00	Intake	12
				MWT	1235	SCR	36.8
				YHT	5.7	PAP 41	-1.92

SKF DUNNS ALADDIN 098A
LCoC Aladdin S048D
 LCoC Queen WG405

Leachman Quarterback D002Z
GRU Stabilizer EU587
 GRU Stabilizer YX093

C. EASE	MATERNAL	FERTILITY	UDDER	GROWTH	FEED/CARC	FEET	DISPO	PHENO
	★★★★☆	★★★★☆	★★★★☆	★★★★☆	★★★★☆	★★★★☆	★★★★☆	★★★★☆

\$RANCH	\$38 34%	\$FEEDER	\$164 4%	\$PROFIT	\$18,040 5%
---------	----------	----------	----------	----------	-------------

Top 2% Marbling EPD, Top 5% Feed:Gain EPD
 4-Star Maternal Specialist

170 LCOC DEVOUT S553J

Nt Reg	2/23/21	GRU	Pen:247	EPDs			
56AN 5B 38C	P	BLK		BW	0.3	IMF	0.51
				WW	51	REA	0.98
				YW	102	F/G	0.14
				MI	19.00	Intake	107
				MWT	1247	SCR	37.3
				YHT	5.6	PAP 41	-1.11

A A R Ten X 7008 S A#
Leachman Devout X799D
 Rempe Bankroll 4077

Leachman Security X124C
GRU Stabilizer EU369
 GRU Stabilizer AX035

C. EASE	MATERNAL	FERTILITY	UDDER	GROWTH	FEED/CARC	FEET	DISPO	PHENO
	★★★★☆	★★★★☆	★★★★☆	★★★★☆	★★★★☆	★★★★☆	★★★★☆	★★★★☆

\$RANCH	\$33 44%	\$FEEDER	\$171 3%	\$PROFIT	\$17,891 5%
---------	----------	----------	----------	----------	-------------

Top 5% YW EPD and Top 2% Ribeye EPD

166 LCOC ACCELERATE W961J

Nt Reg	2/10/21	REV	Pen:228	EPDs			
30AN 6B 64C	P	BLK		BW	1.7	IMF	0.18
				WW	57	REA	1.03
				YW	98	F/G	-0.18
				MI	33.00	Intake	51
				MWT	1228	SCR	36.5
				YHT	5.3	PAP 40	-1.72

Leachman Advance S019A
Leachman Accelerate X166D
 GRU Stabilizer AX103

Leachman Talisman X137T
TES Stabilizer XX154
 TES Blend S4043

C. EASE	MATERNAL	FERTILITY	UDDER	GROWTH	FEED/CARC	FEET	DISPO	PHENO
	★★★★☆	★★★★☆	★★★★☆	★★★★☆	★★★★☆	★★★★☆	★★★★☆	★★★★☆

\$RANCH	\$58 8%	\$FEEDER	\$135 10%	\$PROFIT	\$18,007 5%
---------	---------	----------	-----------	----------	-------------

Top 1% Ribeye EPD, Top 7% WW and YW EPD

168 LCOC ACCELERATE S901J

Nt Reg	3/17/21	RGR	Pen:247	EPDs			
68AN 5B 26C	P	BLK		BW	2.6	IMF	0.79
				WW	50	REA	0.56
				YW	93	F/G	-0.11
				MI	25.00	Intake	64
				MWT	1226	SCR	37.1
				YHT	5.2	PAP 36	-1.91

Leachman Accelerate X166D
LCoC Accelerate K079F
 KLLK Angus 0217

IR SURPASS Z655
RGR Stabilizer CU506
 RGR Stabilizer XS417

C. EASE	MATERNAL	FERTILITY	UDDER	GROWTH	FEED/CARC	FEET	DISPO	PHENO
	★★★★☆	★★★★☆	★★★★☆	★★★★☆	★★★★☆	★★★★☆	★★★★☆	★★★★☆

\$RANCH	\$42 27%	\$FEEDER	\$155 6%	\$PROFIT	\$17,772 5%
---------	----------	----------	----------	----------	-------------

Wow, an actual 36 PAP at 8600 ft! Udder improver.
 4-Star Maternal Specialist



171 LCOC TURBO S832J

Nt Reg	2/19/21	RGR	Pen:247	EPDs			
47AN 7B 43C	P	BLK		BW	-3.6	IMF	0.63
				WW	43	REA	0.51
				YW	73	F/G	0.38
				MI	24.00	Intake	26
				MWT	1204	SCR	35.3
				YHT	5.7	PAP 43	-1.29

Leachman Accelerate X166D
Leachman Turbo U202F
 GRU Stabilizer DX072

LCoC Jackpot U042X
RGR Stabilizer ZX626
 RGR Stabilizer XS404

C. EASE	MATERNAL	FERTILITY	UDDER	GROWTH	FEED/CARC	FEET	DISPO	PHENO
★★★★	★★★★☆	★★★★☆	★★★★☆	★★★★☆	★★★★☆	★★★★☆	★★★★☆	★★★★☆

\$RANCH	\$83 0.4%	\$FEEDER	\$98 24%	\$PROFIT	\$17,829 5%
---------	-----------	----------	----------	----------	-------------

Top 5% \$Profit, Top 1% \$Ranch, Top 3% Marbling EPD
 5-Star Maternal Specialist

172 LCOC ASTRONAUT U659J

Nt Reg	5/3/21	LCC	Pen:247	EPDs			
47AN 28C	P	BLK		BW	2.8	IMF	0.53
BENNETT APOLLO A340				WW	64	REA	0.78
Leachman Astronaut J028D				YW	107	F/G	-0.33
RTH Kila BJ142				MI	25.00	Intake	70
LCoC Absolute J322A				MWT	1256	SCR	36.2
RTC Stabilizer DS061				YHT	6.0	PAP 39	-2.18

C. EASE	MATERNAL	FERTILITY	UDDER	GROWTH	FEED/CARC	FEET	DISPO	PHENO
★★★★	★★★★	★★★★	★★★★	★★★★	★★★★	★★★★	★★★★	★★★★
\$RANCH	\$25 58%	\$FEEDER	\$178 3%	\$PROFIT	\$17,674 6%			

#14 WW EPD, #20 YW EPD, #8 F:G EPD, #17 Udder EPD, 837# Adj WW

173 LCOC EINSTEIN U042J

Nt Reg	3/3/21	LKN	Pen:247	EPDs			
46AN 12B 41C	P	BLK		BW	-0.1	IMF	0.54
Leachman Advance S019A				WW	43	REA	0.48
Leachman Einstein U070E				YW	82	F/G	-0.02
GRU Stabilizer CX107				MI	23.00	Intake	9
TSN ANSWER A179				MWT	1206	SCR	37.2
LCoC Sage ES989				YHT	5.8	PAP 45	-1.18
LCoC Stabilizer AX455							

C. EASE	MATERNAL	FERTILITY	UDDER	GROWTH	FEED/CARC	FEET	DISPO	PHENO
★★★	★★★★	★★★★	★★★★	★★★★	★★★★	★★★★	★★★★	★★★★
\$RANCH	\$63 5%	\$FEEDER	\$130 12%	\$PROFIT	\$18,109 5%			

Top 5% \$Profit and \$Ranch, Top 6% Marbling EPD
4-Star Maternal Specialist

174 LCOC DOCS REMEDY U098J

Nt Reg	3/12/21	HLC	Pen:230	EPDs			
75B 25C	PP	BRC		BW	-3.5	IMF	0.41
Leachman Doc X124B				WW	38	REA	0.96
Leachman Docs Remedy U683E				YW	70	F/G	-0.01
LCoC Stabilizer BX512				MI	24.00	Intake	34
EFBEEF X651 TESTED A250				MWT	1226	SCR	37.5
SCHU-LAR 3E SOCIETY 15C A250				YHT	5.1	PAP 41	-1.03
SCHU-LAR 15C SOCIETY 10X 108							

C. EASE	MATERNAL	FERTILITY	UDDER	GROWTH	FEED/CARC	FEET	DISPO	PHENO
★★★★	★★★★	★★★★	★★★★	★★★★	★★★★	★★★★	★★★★	★★★★
\$RANCH	\$82 0.5%	\$FEEDER	\$97 24%	\$PROFIT	\$17,594 6%			

752# Adj WW, Top 1% \$Ranch, Top 2% Ribeye EPD
4-Star Maternal Specialist



Lot 174

175 LCOC DOCS REMEDY S509J

Nt Reg	2/21/21	GRU	Pen:230	EPDs			
54AN 5B 42C	p	BLK		BW	-4.9	IMF	0.49
Leachman Doc X124B				WW	36	REA	0.77
Leachman Docs Remedy U683E				YW	70	F/G	-0.01
LCoC Stabilizer BX512				MI	22.00	Intake	-4
Leachman Foremost U034D				MWT	1189	SCR	36.5
GRU Stabilizer FS771				YHT	4.8	PAP 40	-1.55
GRU Stabilizer CU011							

C. EASE	MATERNAL	FERTILITY	UDDER	GROWTH	FEED/CARC	FEET	DISPO	PHENO
★★★★	★★★★	★★★★	★★★★	★★★★	★★★★	★★★★	★★★★	★★★★
\$RANCH	\$92 0.1%	\$FEEDER	\$84 31%	\$PROFIT	\$17,736 6%			

#12 \$Ranch, Top 5% \$Profit with moderate MWT EPD and 5-Star CE

176 LCOC TURBO S279J

(3926237)	2/7/21	RMP	Pen:230	EPDs			
57B 41C	P	BRC		BW	-2.7	IMF	0.45
Leachman Accelerate X166D				WW	42	REA	0.68
Leachman Turbo U202F				YW	78	F/G	-0.03
GRU Stabilizer DX072				MI	23.00	Intake	15
Leachman 18 Karat X235C				MWT	1218	SCR	36.3
Rempe Stabilizer 7198				YHT	5.2	PAP 40	-1.37
RMP Stabilizer ZU222							

C. EASE	MATERNAL	FERTILITY	UDDER	GROWTH	FEED/CARC	FEET	DISPO	PHENO
★★★	★★★★	★★★★	★★★★	★★★★	★★★★	★★★★	★★★★	★★★★
\$RANCH	\$64 4%	\$FEEDER	\$122 14%	\$PROFIT	\$17,645 6%			

Top 6% \$Profit and Top 4% \$Ranch

177 LCOC ACCELERATE W090J

Nt Reg	3/17/21	NTH	Pen:230	EPDs			
41AN 35B 24C	P	BLK		BW	1.0	IMF	0.64
Leachman Accelerate X166D				WW	42	REA	0.70
LCoC Accelerate S011F				YW	81	F/G	-0.09
JTM JADE 613E				MI	21.00	Intake	55
Leachman High Country J020B				MWT	1240	SCR	37.0
NTH Stabilizer EW074				YHT	5.7	PAP 46	-1.15
NTH Stabilizer C044							

C. EASE	MATERNAL	FERTILITY	UDDER	GROWTH	FEED/CARC	FEET	DISPO	PHENO
★★★★	★★★★	★★★★	★★★★	★★★★	★★★★	★★★★	★★★★	★★★★
\$RANCH	\$41 29%	\$FEEDER	\$155 6%	\$PROFIT	\$17,533 6%			

Top 6% \$Profit, Top 6% \$Feeder, Top 2% Marbling EPD
4-Star Maternal Specialist

178 LCOC TURBO W112J

Nt Reg	2/24/21	NTH	Pen:230	EPDs			
45AN 17B 37C	P	BLK		BW	-2.6	IMF	0.52
Leachman Accelerate X166D				WW	30	REA	0.91
Leachman Turbo U202F				YW	57	F/G	0.07
GRU Stabilizer DX072				MI	18.00	Intake	10
LCoC Shear Force L113B				MWT	1160	SCR	35.8
NTH Stabilizer F375				YHT	5.3	PAP 39	-1.8
NTH Stabilizer Y446							

C. EASE	MATERNAL	FERTILITY	UDDER	GROWTH	FEED/CARC	FEET	DISPO	PHENO
★★★	★★★★	★★★★	★★★★	★★★★	★★★★	★★★★	★★★★	★★★★
\$RANCH	\$78 0.8%	\$FEEDER	\$107 20%	\$PROFIT	\$17,974 5%			

Top 1% \$Ranch, Top 3% Ribeye EPD, Top 7% Marbling EPD
5-Star Maternal Specialist



Lot 180

180 LCOC ACCELERATE W960J

Nt Reg 2/7/21 REV Pen:232
49B 51C PP BBK

Leachman Advance S019A
Leachman Accelerate X166D
GRU Stabilizer AX103

LCoC Progress J071A
LCoC Michelle CX017
LCoC Michelle YL004

EPDs			
BW	0.1	IMF	0.92
WW	53	REA	0.33
YW	101	F/G	-0.05
MI	30.00	Intake	163
MWT	1264	SCR	37.1
YHT	5.8	PAP 45	-2.37

C. EASE	MATERNAL	FERTILITY	UDDER	GROWTH	FEED/CARC	FEET	DISPO	PHENO
★★★★	★★★★	★★★★	★★★★	★★★★	★★★★	★★★★	★★★★	★★★★

\$RANCH	\$47 19%	\$FEEDER	\$143 8%	\$PROFIT	\$17,290 6%
---------	----------	----------	----------	----------	-------------

#8 Marbling EPD and Top 6% YW EPD

182 LCOC BOTTOMLINE K029J

(3926280) 2/11/21 RMP Pen:232
56AN 19AR 25SM P BRC

T C A Visionary 158
Leachman TL BottomLine G385E
Top Norel BG276

Hooks Trinity 9T
Rempe Stabilizer 4067
RMP Stabilizer 069

EPDs			
BW	-0.2	IMF	0.57
WW	44	REA	0.80
YW	90	F/G	-0.16
MI	25.00	Intake	55
MWT	1250	SCR	35.4
YHT	5.6	PAP 40	-1.15

C. EASE	MATERNAL	FERTILITY	UDDER	GROWTH	FEED/CARC	FEET	DISPO	PHENO
★★	★★★★	★★★★	★★★★	★★★★	★★★★	★★★★	★★★★	★★★★

\$RANCH	\$31 49%	\$FEEDER	\$170 3%	\$PROFIT	\$17,567 6%
---------	----------	----------	----------	----------	-------------

Top 5% Marbling EPD and Top 4% Feed:Gain EPD

183 LCOC BB E752 M221J

Nt Reg 4/11/21 LCC Pen:232
56AN 44SM P BLK

HOOK'S BOZEMAN 8B
Colorado Bridle Bit E752
BRIDLE BIT MISS B452

FP Sire Group
KLK Angus 6-4284
KLK Angus 4284

EPDs			
BW	-0.3	IMF	0.54
WW	45	REA	0.40
YW	83	F/G	-0.08
MI	31.00	Intake	2
MWT	1242	SCR	36.9
YHT	6.1	PAP 41	-2.34

C. EASE	MATERNAL	FERTILITY	UDDER	GROWTH	FEED/CARC	FEET	DISPO	PHENO
★★	★★★★	★★★★	★★★★	★★★★	★★★★	★★★★	★★★★	★★★★

\$RANCH	\$53 12%	\$FEEDER	\$135 10%	\$PROFIT	\$17,312 6%
---------	----------	----------	-----------	----------	-------------

751# Adj W and Top 6% Marbling EPD

4-Star Maternal Specialist

179 LCOC MOTION U683J

Nt Reg 5/12/21 LCC Pen:230
52AN 4B 31C P BLK

Leachman Accelerate X166D
Leachman Motion S238F
LAM Ever CJ076

Leachman Rancher U068B
RTC Stabilizer ES756
RTC Stabilizer CS304

EPDs			
BW	-4.2	IMF	0.73
WW	31	REA	0.41
YW	63	F/G	-0.12
MI	29.00	Intake	-37
MWT	1211	SCR	36.5
YHT	5.1	PAP 40	-0.93

C. EASE	MATERNAL	FERTILITY	UDDER	GROWTH	FEED/CARC	FEET	DISPO	PHENO
★★★★	★★★★	★★★★	★★★★	★★★★	★★★★	★★★★	★★★★	★★★★

\$RANCH	\$89 0.1%	\$FEEDER	\$90 28%	\$PROFIT	\$17,940 5%
---------	-----------	----------	----------	----------	-------------

#14 \$Ranch, Top 1% Marbling EPD, 5-Star Calving Ease

4-Star Maternal Specialist

181 LCOC COOL BEAU S764J

Nt Reg 2/23/21 GRU Pen:232
74B 26C p BRC

MJB COOL 548C
Davelle Cool Beau N51
DAVELLE PROGRESS D'ROSE H57

Leachman Security X124C
GRU Stabilizer EU423
GRU Stabilizer BX061

EPDs			
BW	-3.0	IMF	0.30
WW	32	REA	0.47
YW	68	F/G	0.15
MI	29.00	Intake	82
MWT	1219	SCR	36.6
YHT	6.2	PAP 42	-1.28

C. EASE	MATERNAL	FERTILITY	UDDER	GROWTH	FEED/CARC	FEET	DISPO	PHENO
★★★★	★★★★	★★★★	★★★★	★★★★	★★★★	★★★★	★★★★	★★★★

\$RANCH	\$53 12%	\$FEEDER	\$127 12%	\$PROFIT	\$16,654 8%
---------	----------	----------	-----------	----------	-------------

Top 8% \$Profit, 4-Star Calving Ease. You will be impressed to see him.

4-Star Maternal Specialist



Lot 181

184 LCOC GERONIMO S791J

Nt Reg 3/12/21 MNB Pen:232
72AN 4B 17C P BLK

Leachman Accelerate X166D
Leachman Geronimo S205G
LCoC Lakina BS140

Leachman Darkhorse G045X
MSF Hybrid BJ182
COMM ANGUS DAM

EPDs			
BW	-0.3	IMF	0.49
WW	53	REA	0.52
YW	94	F/G	-0.06
MI	29.00	Intake	13
MWT	1262	SCR	37.5
YHT	6.0	PAP 39	-2.65

C. EASE	MATERNAL	FERTILITY	UDDER	GROWTH	FEED/CARC	FEET	DISPO	PHENO
★★	★★★★	★★★★	★★★★	★★★★	★★★★	★★★★	★★★★	★★★★

\$RANCH	\$42 28%	\$FEEDER	\$144 8%	\$PROFIT	\$16,657 8%
---------	----------	----------	----------	----------	-------------

Top 8% \$Profit, \$Feeder and Marbling EPD



Lot 186

185 LCOC GENERATOR U668J

Nt Reg 4/29/21 LCC Pen:232
54AN 5B 29C P BLK

Leachman Accelerate X166D

Leachman Generator S202G
LCoC Lakina BS140

LCoC Progress J069A
RTC Stabilizer GU764
RTC Stabilizer CS255

EPDs			
BW	-5.8	IMF	0.66
WW	35	REA	0.64
YW	76	F/G	-0.22
MI	20.00	Intake	42
MWT	1205	SCR	36.5
YHT	5.3	PAP 45	-1.29

C. EASE	MATERNAL	FERTILITY	UDDER	GROWTH	FEED/CARC	FEET	DISPO	PHENO
★★★★	★★★★☆	★★★★☆	★★★★☆	★★★★☆	★★★★☆	★★★★☆	★★★★	★★★★☆

\$RANCH	\$88 0.2%	\$FEEDER	\$85 30%	\$PROFIT	\$17,299 6%
---------	-----------	----------	----------	----------	-------------

#19 \$Ranch, Top 2% Marbling, 5-Star Calving Ease
4-Star Maternal Specialist

187 LCOC ACCELERATE S884J

Nt Reg 3/17/21 RGR Pen:234
61AN 10B 27C P BLK

Leachman Accelerate X166D

LCoC Accelerate K079F
KLLK Angus 0217

LCoC Absolute S012A
RGR Stabilizer DX720
RGR Stabilizer BX843

EPDs			
BW	-3.8	IMF	0.59
WW	35	REA	0.42
YW	66	F/G	-0.08
MI	22.00	Intake	-26
MWT	1200	SCR	35.9
YHT	5.0	PAP 42	-1.32

C. EASE	MATERNAL	FERTILITY	UDDER	GROWTH	FEED/CARC	FEET	DISPO	PHENO
★★★★	★★★★☆	★★★★☆	★★★★☆	★★★★☆	★★★★☆	★★★★☆	★★★★	★★★★☆

\$RANCH	\$79 0.7%	\$FEEDER	\$94 26%	\$PROFIT	\$16,959 7%
---------	-----------	----------	----------	----------	-------------

Top 1% \$Ranch and Top 10% Fertility EPD
4-Star Maternal Specialist

186 LCOC TURBO S215J

(3926239) 2/1/21 RMP Pen:234
54B 43C P BRC

Leachman Accelerate X166D

Leachman Turbo U202F
GRU Stabilizer DX072

LCoC Trinity L016A
Rempe Stabilizer 7267
RMP Stabilizer 3023

EPDs			
BW	0.5	IMF	0.48
WW	60	REA	0.79
YW	99	F/G	0.05
MI	21.00	Intake	68
MWT	1238	SCR	37.1
YHT	5.9	PAP 40	-2.17

C. EASE	MATERNAL	FERTILITY	UDDER	GROWTH	FEED/CARC	FEET	DISPO	PHENO
	★★★★☆	★★★★☆	★★★★☆	★★★★☆	★★★★☆	★★★★☆	★★★★	★★★★☆

\$RANCH	\$55 11%	\$FEEDER	\$127 12%	\$PROFIT	\$16,830 7%
---------	----------	----------	-----------	----------	-------------

Top 5% WW EPD and Top 7% YW EPD
4-Star Maternal Specialist

188 LCOC FIRST PLACE W142J

Nt Reg 3/1/21 NTH Pen:234
62AN 10B 28C S BLK

Leachman Accelerate X166D

Leachman First Place S567F
KLLK SimAngus 6-4140

LCoC Captain U273D
NTH Stabilizer GT135
NTH Stabilizer B042

EPDs			
BW	-2.3	IMF	0.46
WW	32	REA	0.68
YW	62	F/G	0.11
MI	27.00	Intake	-28
MWT	1164	SCR	36.8
YHT	5.2	PAP 45	-0.92

C. EASE	MATERNAL	FERTILITY	UDDER	GROWTH	FEED/CARC	FEET	DISPO	PHENO
★★★★	★★★★☆	★★★★☆	★★★★☆	★★★★☆	★★★★☆	★★★★☆	★★★★	★★★★☆

\$RANCH	\$94 0.1%	\$FEEDER	\$72 38%	\$PROFIT	\$16,916 7%
---------	-----------	----------	----------	----------	-------------

#9 \$Ranch, Top 7% \$Profit, Reduce mature cow weight



Lot 190

189 LCOC PROGRESS W107J

Nt Reg 3/23/21 NTH Pen:234

51AN 14B 34C P BLK

LCoC Progress J240A

LCoC Progress U678F

RTC Stabilizer AX504

LCoC Shear Force L113B

NTH Stabilizer F352

NTH Stabilizer W719

EPDs			
BW	0.9	IMF	0.63
WW	43	REA	0.69
YW	81	F/G	-0.08
MI	32.00	Intake	92
MWT	1221	SCR	37.0
YHT	6.0	PAP 36	-3.07

C. EASE	MATERNAL	FERTILITY	UDDER	GROWTH	FEED/CARC	FEET	DISPO	PHENO
★★★★	★★★★	★★★★	★★★★	★★★★	★★★★	★★★★	★★★★	★★★★

\$RANCH	\$48 18%	\$FEEDER	\$152 6%	\$PROFIT	\$18,184 5%
----------------	-----------------	-----------------	-----------------	-----------------	--------------------

#10 PAP EPD. Wow, an actual 36 PAP at 8600 ft!

4-Star Maternal Specialist

190 LCOC DOCS REMEDY U759J

Nt Reg 3/6/21 LCC Pen:234

59AN 1B 40C P BLK

Leachman Doc X124B

Leachman Docs Remedy U683E

LCoC Stabilizer BX512

Red Hill Kawartha 127E

KLK Hybrid GM315

KLK Angus 5182

EPDs			
BW	-3.2	IMF	0.17
WW	54	REA	0.94
YW	92	F/G	0.12
MI	23.00	Intake	6
MWT	1213	SCR	36.2
YHT	4.9	PAP 41	-2.25

C. EASE	MATERNAL	FERTILITY	UDDER	GROWTH	FEED/CARC	FEET	DISPO	PHENO
★★★★	★★★★	★★★★	★★★★	★★★★	★★★★	★★★★	★★★★	★★★★

\$RANCH	\$77 0.9%	\$FEEDER	\$94 26%	\$PROFIT	\$16,770 7%
----------------	------------------	-----------------	-----------------	-----------------	--------------------

Top 1% \$Ranch and Top 2% Ribeye EPD

4-Star Maternal Specialist

191 LCOC DEFINITE U641J

Nt Reg 5/2/21 LCC Pen:234

51AN 1B 22C P BLK

K C F Bennett Absolute

Leachman Definite J243C

Rempe Attraction AL056

LCoC Jackpot U042X

RTC Stabilizer C46

EPDs			
BW	1.4	IMF	0.59
WW	53	REA	0.87
YW	99	F/G	0.06
MI	25.00	Intake	81
MWT	1260	SCR	36.8
YHT	6.1	PAP 37	-2.41

C. EASE	MATERNAL	FERTILITY	UDDER	GROWTH	FEED/CARC	FEET	DISPO	PHENO
★★★★	★★★★	★★★★	★★★★	★★★★	★★★★	★★★★	★★★★	★★★★

\$RANCH	\$29 52%	\$FEEDER	\$161 5%	\$PROFIT	\$16,640 8%
----------------	-----------------	-----------------	-----------------	-----------------	--------------------

Top 4% Marbling EPD, Top 5% Ribeye EPD, Top 7% YW EPD

192 LCOC MOTION U628J

Nt Reg 2/15/21 SMR Pen:249

38AN 4B 58C P BLK

Leachman Accelerate X166D

Leachman Motion S238F

LAM Ever CJ076

Hooks Trinity 9T

Rempe Stabilizer 9182

Rempe Chocolate 5174

EPDs			
BW	2.9	IMF	0.65
WW	51	REA	0.79
YW	82	F/G	0.13
MI	27.00	Intake	62
MWT	1261	SCR	36.5
YHT	5.6	PAP 45	-0.76

C. EASE	MATERNAL	FERTILITY	UDDER	GROWTH	FEED/CARC	FEET	DISPO	PHENO
★★★★	★★★★	★★★★	★★★★	★★★★	★★★★	★★★★	★★★★	★★★★

\$RANCH	\$24 61%	\$FEEDER	\$163 4%	\$PROFIT	\$16,162 9%
----------------	-----------------	-----------------	-----------------	-----------------	--------------------

758# Adj WW, Top 2% Marbling EPD, Feet improver!



Lot 192

193 LCOC TURBO S895J

Nt Reg 2/22/21 RGR Pen:249

52AN 6B 41C P BLK

Leachman Accelerate X166D

Leachman Turbo U202F

GRU Stabilizer DX072

Leachman 18 Karat X235C

RGR Stabilizer ET040

RGR Stabilizer BU883

EPDs			
BW	2.7	IMF	0.44
WW	53	REA	0.62
YW	86	F/G	0.10
MI	23.00	Intake	18
MWT	1216	SCR	36.9
YHT	6.3	PAP 37	-1.73

C. EASE	MATERNAL	FERTILITY	UDDER	GROWTH	FEED/CARC	FEET	DISPO	PHENO
★★★★	★★★★	★★★★	★★★★	★★★★	★★★★	★★★★	★★★★	★★★★

\$RANCH	\$44 24%	\$FEEDER	\$135 10%	\$PROFIT	\$16,182 9%
----------------	-----------------	-----------------	------------------	-----------------	--------------------

Top 10% \$Profit and \$Feeder, Top 6% Fertility EPD

194 LCOC GLOBAL M130J

Nt Reg 5/4/21 NRC Pen:249

61AN 38SM P BLK

Leachman Foundation G081D

Leachman Global M043G

Rempe Stabilizer 6062

GW LUCKY MAN 644N

NRC Hybrid 039-X

NRC Hybrid 2819G

EPDs			
BW	1.3	IMF	0.51
WW	46	REA	1.06
YW	83	F/G	0.06
MI	27.00	Intake	64
MWT	1226	SCR	36.5
YHT	5.8	PAP 38	-0.94

C. EASE	MATERNAL	FERTILITY	UDDER	GROWTH	FEED/CARC	FEET	DISPO	PHENO
★★★★	★★★★	★★★★	★★★★	★★★★	★★★★	★★★★	★★★★	★★★★

\$RANCH	\$23 64%	\$FEEDER	\$195 1%	\$PROFIT	\$18,810 4%
----------------	-----------------	-----------------	-----------------	-----------------	--------------------

Top 1% \$Feeder and Top 1% Ribeye EPD!

4-Star Terminal Specialist

Stabilizer Bulls

Lots 1-255

195 LCOC GLADIATOR S577J

Nt Reg 3/1/21 GRU Pen:249
47AN 7B 44C p BLK

Leachman Docs Remedy U683E
Leachman Gladiator S803G
RGR Stabilizer ZU661

Leachman Foremost U034D
GRU Stabilizer FS912
GRU Stabilizer ZL009

EPDs			
BW	-0.2	IMF	0.43
WW	56	REA	0.69
YW	93	F/G	-0.08
MI	17.00	Intake	-15
MWT	1248	SCR	36.4
YHT	5.8	PAP 42	-1.1

C. EASE	MATERNAL	FERTILITY	UDDER	GROWTH	FEED/CARC	FEET	DISPO	PHENO
★★★	★★★★☆	★★★★★	★★★★☆	★★★★☆	★★★★☆	★★★★☆	★★★★☆	★★★★☆

\$RANCH	\$56 9%	\$FEEDER	\$121 14%	\$PROFIT	\$16,492 8%
---------	---------	----------	-----------	----------	-------------

Top 9% on both \$Profit and \$Ranch. Strong Maternal!
4-Star Maternal Specialist



Lot 195

196 LCOC GENERATOR U647J

Nt Reg 5/11/21 LCC Pen:249
46AN 5B 36C P BLK

Leachman Accelerate X166D
Leachman Generator S202G
LCoC Lakina BS140

Leachman Astronaut J028D
RTC Stabilizer GU763
RTC Stabilizer DS075

EPDs			
BW	0.0	IMF	0.38
WW	50	REA	0.98
YW	85	F/G	-0.20
MI	20.00	Intake	-14
MWT	1246	SCR	35.8
YHT	5.8	PAP 46	-1.96

C. EASE	MATERNAL	FERTILITY	UDDER	GROWTH	FEED/CARC	FEET	DISPO	PHENO
	★★★★☆	★★★★☆	★★★★☆	★★★★☆	★★★★☆	★★★★☆	★★★★☆	★★★★☆

\$RANCH	\$51 15%	\$FEEDER	\$127 12%	\$PROFIT	\$16,394 8%
---------	----------	----------	-----------	----------	-------------

784# Adj WW, Top 2% Ribeye EPD, Top 2% Feed:Gain EPD

197 LCOC SECRET AGENT L035J

Nt Reg 2/18/21 REV Pen:249
28AR 71SM P RED

CDI Verdict 220Y
CDI Secret Agent 407C
CDI MS Beef King 43A

LCoC Shear Force L119Z
RMP Stabilizer 4113
RMP Stabilizer 192Y

EPDs			
BW	-0.2	IMF	0.40
WW	46	REA	0.82
YW	72	F/G	0.09
MI	29.00	Intake	13
MWT	1235	SCR	37.9
YHT	6.0	PAP 44	-1.55

C. EASE	MATERNAL	FERTILITY	UDDER	GROWTH	FEED/CARC	FEET	DISPO	PHENO
	★★★★☆	★★★★☆	★★★★☆	★★★★☆	★★★★☆	★★★★☆	★★★★☆	★★★★☆

\$RANCH	\$55 10%	\$FEEDER	\$121 14%	\$PROFIT	\$16,351 8%
---------	----------	----------	-----------	----------	-------------

Top 8% \$Profit and Top 7% Ribeye EPD

198 LCOC ROCKET MAN S349J

Nt Reg 1/19/21 RMP Pen:251
56AN 5B 38C P BLK

Leachman Accelerate X166D
Leachman Rocket Man U099F
LCoC Canyon Lass BX129

Leachman MSF Hawkeye J046D
Rempe Stabilizer 9280
RMP STABILIZER 2090

EPDs			
BW	-0.7	IMF	0.64
WW	56	REA	0.61
YW	100	F/G	-0.08
MI	19.00	Intake	59
MWT	1243	SCR	35.6
YHT	4.9	PAP 39	-1.27

C. EASE	MATERNAL	FERTILITY	UDDER	GROWTH	FEED/CARC	FEET	DISPO	PHENO
★★★	★★★★☆	★★★★★	★★★★☆	★★★★☆	★★★★☆	★★★★☆	★★★★☆	★★★★☆

\$RANCH	\$59 7%	\$FEEDER	\$124 13%	\$PROFIT	\$17,061 7%
---------	---------	----------	-----------	----------	-------------

Top 7% \$Profit and \$Ranch, Top 2% Marbling EPD
4-Star Maternal Specialist



Lot 198



The Leachman crew gabbing around the grill.



Lot 199

199 LCOC DOCS REMEDY U756J

Nt Reg 3/5/21 LCC Pen:251
49AN 1B 25C S BLK

Leachman Doc X124B
Leachman Docs Remedy U683E
LCoC Stabilizer BX512

KLK MS Angus
KLK Hybrid GU632
KLK Angus 2260

EPDs			
BW	-1.9	IMF	0.53
WW	32	REA	1.01
YW	67	F/G	0.05
MI	29.00	Intake	34
MWT	1177	SCR	36.5
YHT	5.0	PAP 45	-1.1

C. EASE	MATERNAL	FERTILITY	UDDER	GROWTH	FEED/CARC	FEET	DISPO	PHENO
★★★★	★★★★☆	★★★★☆	★★★★☆	★★★★☆	★★★★☆	★★★★☆	★★★★☆	★★★★☆

\$RANCH	\$80 0.6%	\$FEEDER	\$99 23%	\$PROFIT	\$17,491 6%
---------	-----------	----------	----------	----------	-------------

Top 1% \$Ranch and Top 1% Ribeye EPD
4-Star Maternal Specialist



Lee and Craig at the June Beef Improvement Federation meeting.

200 LCOC BEDROCK S835J

Nt Reg 2/16/21 RGR Pen:251
47AN 2B 50C P BLK

CCR BOULDER 1339A
Leachman Bedrock M522F

Hooks Trinity 9T
RGR Stabilizer CX926
RGR Stabilizer XS458

EPDs			
BW	-0.7	IMF	0.33
WW	44	REA	1.09
YW	72	F/G	0.11
MI	24.00	Intake	34
MWT	1214	SCR	36.2
YHT	5.2	PAP 42	-1.26

C. EASE	MATERNAL	FERTILITY	UDDER	GROWTH	FEED/CARC	FEET	DISPO	PHENO
★★★	★★★★☆	★★★★☆	★★★★☆	★★★★☆	★★★★☆	★★★★☆	★★★★☆	★★★★☆

\$RANCH	\$45 23%	\$FEEDER	\$138 9%	\$PROFIT	\$16,610 8%
---------	----------	----------	----------	----------	-------------

#20 Ribeye EPD, Feet improver!
4-Star Maternal Specialist



Lot 200

201 LCOC GENUINE U521J

Nt Reg 4/16/21 NRC Pen:251
57AN 6B 42C P BLK

Leachman Docs Remedy U683E

Leachman Genuine S030G
MSF Thelma DU055

LCoC Advance U353D
NRC Stabilizer GU287
NRC Hybrid EK055

EPDs			
BW	0.4	IMF	0.63
WW	42	REA	0.77
YW	73	F/G	0.03
MI	24.00	Intake	60
MWT	1196	SCR	37.2
YHT	5.3	PAP 39	-1.28

C. EASE	MATERNAL	FERTILITY	UDDER	GROWTH	FEED/CARC	FEET	DISPO	PHENO
★★★★	★★★★☆	★★★★☆	★★★★☆	★★★★☆	★★★★☆	★★★★☆	★★★★☆	★★★★☆

\$RANCH	\$55 11%	\$FEEDER	\$120 15%	\$PROFIT	\$16,208 9%
---------	----------	----------	-----------	----------	-------------

Top 3% Marbling EPD, Feet improver!



Lot 201

202 LCOC DISTINCTION S647J

Nt Reg 3/17/21 GRU Pen:251
64B 35C p BRC

Leachman Distinction D008D

LCoC Distinction M033G
Rempe Stabilizer 7023

EF Commando 1366
GRU Stabilizer FS748
GRU Stabilizer CX102

EPDs			
BW	-0.6	IMF	0.55
WW	58	REA	0.65
YW	96	F/G	0.06
MI	28.00	Intake	95
MWT	1256	SCR	36.1
YHT	5.7	PAP 41	-1.54

C. EASE	MATERNAL	FERTILITY	UDDER	GROWTH	FEED/CARC	FEET	DISPO	PHENO
★★★	★★★★☆	★★★★☆	★★★★☆	★★★★☆	★★★★☆	★★★★☆	★★★★☆	★★★★☆

\$RANCH	\$42 27%	\$FEEDER	\$141 8%	\$PROFIT	\$16,519 8%
---------	----------	----------	----------	----------	-------------

#16 Udder EPD, Top 8% \$Profit and \$Feeder, Top 4% Fertility EPD
4-Star Maternal Specialist

203 LCOC FAST FORWARD W366J

Nt Reg 3/9/21 LCC Pen:251
62B 38C PP BBK

Leachman Accelerate X166D

Leachman Fast Forward S226F
LAM Stabilizer ZX154

Leachman Yosemite X730Y
LCoC Anna AU005
TES Stabilizer WG062

EPDs			
BW	-3.3	IMF	0.22
WW	43	REA	0.64
YW	81	F/G	-0.13
MI	24.00	Intake	1
MWT	1178	SCR	36.8
YHT	5.3	PAP 41	-2.8

C. EASE	MATERNAL	FERTILITY	UDDER	GROWTH	FEED/CARC	FEET	DISPO	PHENO
★★★★	★★★★☆	★★★★☆	★★★★☆	★★★★☆	★★★★☆	★★★★☆	★★★★☆	★★★★☆

\$RANCH	\$87 0.2%	\$FEEDER	\$79 34%	\$PROFIT	\$16,653 8%
---------	-----------	----------	----------	----------	-------------

#22 \$Ranch, #21 PAP EPD, 5-Star Calving Ease.
4-Star Maternal Specialist

204 LCOC TURBO S964J

Nt Reg 2/20/21 RGR Pen:236
46AN 5B 41C P BLK

Leachman Accelerate X166D

Leachman Turbo U202F
GRU Stabilizer DX072

Leachman Prophet J030Z
RGR Stabilizer DX657
RGR Stabilizer ZX657

EPDs			
BW	2.3	IMF	0.58
WW	61	REA	0.80
YW	98	F/G	0.00
MI	19.00	Intake	53
MWT	1263	SCR	36.3
YHT	5.3	PAP 39	-1.43

C. EASE	MATERNAL	FERTILITY	UDDER	GROWTH	FEED/CARC	FEET	DISPO	PHENO
★★★★	★★★★☆	★★★★☆	★★★★☆	★★★★☆	★★★★☆	★★★★☆	★★★★☆	★★★★☆

\$RANCH	\$29 51%	\$FEEDER	\$157 5%	\$PROFIT	\$16,312 8%
---------	----------	----------	----------	----------	-------------

#22 WW EPD and Top 5% Marbling EPD



Lot 204

205 LCOC SCALIA S524J

Nt Reg 2/27/21 GRU Pen:236
55AR 3B 38C p RED

Leachman Judge X228C

Leachman Scalia S979F
GRU Stabilizer CX060

LCoC Talismans S393W
GRU Erica ZU016
GRU Stabilizer XG007

EPDs			
BW	-2.2	IMF	0.42
WW	45	REA	0.35
YW	72	F/G	0.44
MI	32.00	Intake	49
MWT	1176	SCR	36.6
YHT	5.5	PAP 40	-1.54

C. EASE	MATERNAL	FERTILITY	UDDER	GROWTH	FEED/CARC	FEET	DISPO	PHENO
★★★★	★★★★☆	★★★★☆	★★★★☆	★★★★☆	★★★★☆	★★★★☆	★★★★☆	★★★★☆

\$RANCH	\$74 1%	\$FEEDER	\$93 27%	\$PROFIT	\$16,183 9%
---------	---------	----------	----------	----------	-------------

Top 1% \$Ranch with low Mature weight and Top 7% Fertility EPD
4-Star Maternal Specialist



Lot 205

206 LCOC DEFINITE U671J

Nt Reg	5/4/21	LCC	Pen:236	EPDs			
56AN 19SM	P	BLK		BW	1.1	IMF	0.37
				WW	54	REA	0.79
K C F Bennett Absolute				YW	97	F/G	-0.03
Leachman Definite J243C				MI	28.00	Intake	23
Rempe Attraction AL056				MWT	1253	SCR	36.6
LCoC Absolute J322A				YHT	5.9	PAP 37	-2.16
RTC Stabilizer DS079							

C. EASE	MATERNAL	FERTILITY	UDDER	GROWTH	FEED/CARC	FEET	DISPO	PHENO
	★★★★☆	★★★★☆	★★★★☆	★★★★☆	★★★★☆	★★★★☆	★★★★☆	★★★★☆
\$RANCH	\$35 40%	\$FEEDER	\$146 7%	\$PROFIT	\$16,018 9%			

Top 8% YW EPD and Ribeye EPD
4-Star Maternal Specialist

208 LCOC ROCKET MAN U282J

Nt Reg	3/30/21	LAM	Pen:236	EPDs			
63AN 7B 30C	P	BLK		BW	-1.1	IMF	0.42
				WW	61	REA	0.36
Leachman Accelerate X166D				YW	100	F/G	0.01
Leachman Rocket Man U099F				MI	31.00	Intake	57
LCoC Canyon Lass BX129				MWT	1233	SCR	36.8
Leachman Add Profit G031Z				YHT	5.4	PAP 38	-2.53
LAM Stabilizer EU522							
LAM Stabilizer AX167							

C. EASE	MATERNAL	FERTILITY	UDDER	GROWTH	FEED/CARC	FEET	DISPO	PHENO
	★★★	★★★★☆	★★★★☆	★★★★☆	★★★★☆	★★★★☆	★★★★☆	★★★★☆
\$RANCH	\$69 3%	\$FEEDER	\$101 22%	\$PROFIT	\$16,335 8%			

#23 WW EPD, Top 3% \$Ranch, Top 6% YW EPD
4-Star Maternal Specialist

210 LCOC BB E752 M280J

Nt Reg	5/1/21	LCC	Pen:238	EPDs			
56AN 44SM	P	BLK		BW	1.7	IMF	0.50
				WW	62	REA	0.63
HOOK'S BOZEMAN 8B				YW	109	F/G	-0.02
Colorado Bridle Bit E752				MI	24.00	Intake	100
BRIDLE BIT MISS B452				MWT	1271	SCR	36.2
Objective Sons				YHT	5.9	PAP 42	-1.45
KLK Angus 2188							
KLK Angus 9249							

C. EASE	MATERNAL	FERTILITY	UDDER	GROWTH	FEED/CARC	FEET	DISPO	PHENO
	★★★★☆	★★★★☆	★★★★☆	★★★★☆	★★★★☆	★★★★☆	★★★★☆	★★★★☆
\$RANCH	\$23 63%	\$FEEDER	\$159 5%	\$PROFIT	\$15,707 10%			

#17 WW EPD and #15 YW EPD

211 LCOC ADVANCE S698J

Nt Reg	4/4/21	GRU	Pen:238	EPDs			
53AR 10B 36C	p	RED		BW	0.0	IMF	0.26
				WW	52	REA	0.75
Leachman Advance S019A				YW	91	F/G	0.27
LCoC Advance X196D				MI	25.00	Intake	69
GRU Stabilizer UX127				MWT	1207	SCR	35.8
Hooks Trinity 9T				YHT	5.4	PAP 36	-2.33
GRU Stabilizer CX033							
GRU Stabilizer AX103							

C. EASE	MATERNAL	FERTILITY	UDDER	GROWTH	FEED/CARC	FEET	DISPO	PHENO
	★★★	★★★★☆	★★★★☆	★★★★☆	★★★★☆	★★★★☆	★★★★☆	★★★★☆
\$RANCH	\$57 8%	\$FEEDER	\$109 19%	\$PROFIT	\$15,535 10%			

Wow, an actual 36 PAP at 8600 ft!
4-Star Maternal Specialist

207 LCOC GROOMSMAN W215J

Nt Reg	4/21/21	SLK	Pen:236	EPDs			
56B 20C	P	BRC		BW	0.3	IMF	0.63
				WW	53	REA	0.68
Leachman Foundation G081D				YW	90	F/G	-0.11
Leachman Groomsman S029G				MI	23.00	Intake	71
MSF Stabilizer DX047				MWT	1234	SCR	36.5
SLK Stabilizer B4019				YHT	5.7	PAP 42	-1.96
SLK Stabilizer U803							

C. EASE	MATERNAL	FERTILITY	UDDER	GROWTH	FEED/CARC	FEET	DISPO	PHENO
	★★★★☆	★★★★☆	★★★★☆	★★★★☆	★★★★☆	★★★★☆	★★★★☆	★★★★☆
\$RANCH	\$44 24%	\$FEEDER	\$131 11%	\$PROFIT	\$15,822 10%			

Top 3% marbling EPD, Top 10% Feed:Gain EPD

209 LCOC NIGHTRIDE S642J

Nt Reg	3/14/21	GRU	Pen:236	EPDs			
46AN 3B 49C	P	BLK		BW	1.5	IMF	0.45
				WW	45	REA	0.73
J BAR J NIGHTRIDE 225Z				YW	81	F/G	-0.13
HAYS NIGHTRIDE 4E24				MI	22.00	Intake	-29
HAYS META 4C24				MWT	1242	SCR	36.6
Leachman Stability X147Z				YHT	5.7	PAP 41	-1.75
GRU Stabilizer EU580							
GRU Stabilizer XX052							

C. EASE	MATERNAL	FERTILITY	UDDER	GROWTH	FEED/CARC	FEET	DISPO	PHENO
	★★★★☆	★★★★☆	★★★★☆	★★★★☆	★★★★☆	★★★★☆	★★★★☆	★★★★☆
\$RANCH	\$50 15%	\$FEEDER	\$125 13%	\$PROFIT	\$16,090 9%			

Top 7% Feed:Gain EPD, Feet improver!
4-Star Maternal Specialist



Lot 210



Lot 211

212 LCOC TURBO W113J

Nt Reg 2/25/21 NTH Pen:238
49AN 19B 30C P BLK

Leachman Accelerate X166D
Leachman Turbo U202F
GRU Stabilizer DX072

LCoC Surpass X437D
NTH Stabilizer F376
NTH Stabilizer Y442

EPDs			
BW	0.6	IMF	0.57
WW	48	REA	0.57
YW	83	F/G	-0.02
MI	22.00	Intake	68
MWT	1212	SCR	37.0
YHT	5.6	PAP 41	-2.24

C. EASE	MATERNAL	FERTILITY	UDDER	GROWTH	FEED/CARC	FEET	DISPO	PHENO
★★★★	★★★★☆	★★★★☆	★★★★☆	★★★★☆	★★★★☆	★★★★☆	★★★★☆	★★★★☆

\$RANCH	\$57 9%	\$FEEDER	\$109 19%	\$PROFIT	\$15,498 10%
---------	---------	----------	-----------	----------	--------------

Top 10% \$Profit and \$Ranch, Top 5% Marbling EPD
4-Star Maternal Specialist



Lot 212

213 LCOC ASTRONAUT U645J

Nt Reg 5/11/21 LCC Pen:238
40AN 34C P BLK

BENNETT APOLLO A340
Leachman Astronaut J028D
RTH Kila BJ142

LCoC Porterhouse X583Y
RTC Stabilizer CS281

EPDs			
BW	-2.4	IMF	0.53
WW	43	REA	0.43
YW	76	F/G	-0.03
MI	25.00	Intake	17
MWT	1223	SCR	36.2
YHT	5.7	PAP 39	-1.66

C. EASE	MATERNAL	FERTILITY	UDDER	GROWTH	FEED/CARC	FEET	DISPO	PHENO
★★★★	★★★★☆	★★★★☆	★★★★☆	★★★★☆	★★★★☆	★★★★☆	★★★★☆	★★★★☆

\$RANCH	\$65 4%	\$FEEDER	\$98 24%	\$PROFIT	\$15,558 10%
---------	---------	----------	----------	----------	--------------

#10 Udder EPD, Top 4% \$Ranch, Top 7% Marbling EPD
4-Star Maternal Specialist

214 LCOC DEFINITE U649J

Nt Reg 5/3/21 LCC Pen:238
50AN 25C P BLK

K C F Bennett Absolute
Leachman Definite J243C
Rempe Attraction AL056

Leachman Able X549A
RTC Stabilizer DS049

EPDs			
BW	-2.8	IMF	0.74
WW	35	REA	0.85
YW	68	F/G	0.24
MI	22.00	Intake	67
MWT	1234	SCR	36.2
YHT	5.4	PAP 40	-1.46

C. EASE	MATERNAL	FERTILITY	UDDER	GROWTH	FEED/CARC	FEET	DISPO	PHENO
★★★★	★★★★☆	★★★★☆	★★★★☆	★★★★☆	★★★★☆	★★★★☆	★★★★☆	★★★★☆

\$RANCH	\$42 27%	\$FEEDER	\$136 10%	\$PROFIT	\$16,047 9%
---------	----------	----------	-----------	----------	-------------

Top 1% Marbling EPD, Top 5% Ribeye EPD, Feet improver!
4-Star Maternal Specialist

215 LCOC BEDROCK M238J

Nt Reg 4/17/21 LCC Pen:238
53AN 34SM P BLK

CCR BOULDER 1339A
Leachman Bedrock M522F

KLK Angus TS162Y
KLK Hybrid ES240
KLK Angus 4288

EPDs			
BW	0.6	IMF	0.41
WW	48	REA	0.82
YW	90	F/G	-0.30
MI	18.00	Intake	-14
MWT	1235	SCR	37.0
YHT	6.1	PAP 39	-2.34

C. EASE	MATERNAL	FERTILITY	UDDER	GROWTH	FEED/CARC	FEET	DISPO	PHENO
★★★★	★★★★☆	★★★★☆	★★★★☆	★★★★☆	★★★★☆	★★★★☆	★★★★☆	★★★★☆

\$RANCH	\$50 15%	\$FEEDER	\$124 13%	\$PROFIT	\$16,004 9%
---------	----------	----------	-----------	----------	-------------

#11 Feed:Gain EPD, Top 7% Ribeye EPD

216 LCOC GUINNESS S565J

Nt Reg 3/5/21 GRU Pen:253
48AN 8B 42C P BLK

Leachman Docs Remedy U683E
Leachman Guinness U835G
GRU Stabilizer DX290

Leachman Accelerate X166D
GRU Stabilizer FU070
GRU Stabilizer YX083

EPDs			
BW	-0.9	IMF	0.33
WW	45	REA	0.68
YW	89	F/G	0.02
MI	20.00	Intake	16
MWT	1221	SCR	35.8
YHT	5.1	PAP 39	-1.77

C. EASE	MATERNAL	FERTILITY	UDDER	GROWTH	FEED/CARC	FEET	DISPO	PHENO
★★★★	★★★★☆	★★★★☆	★★★★☆	★★★★☆	★★★★☆	★★★★☆	★★★★☆	★★★★☆

\$RANCH	\$72 2%	\$FEEDER	\$83 32%	\$PROFIT	\$15,192 11%
---------	---------	----------	----------	----------	--------------

Top 2% \$Ranch and strong maternal traits.
4-Star Maternal Specialist



A beautiful summer morning near Walden.



Lot 216



Lot 217

217 LCOC TURBO W079J

Nt Reg 2/27/21 NTH Pen:253
49AN 17B 33C P BWF

Leachman Accelerate X166D
Leachman Turbo U202F
GRU Stabilizer DX072

NTH Stabilizer D381

EPDs			
BW	1.2	IMF	0.56
WW	50	REA	0.80
YW	86	F/G	0.31
MI	13.00	Intake	111
MWT	1196	SCR	36.2
YHT	5.9	PAP 46	-1.8

C. EASE	MATERNAL	FERTILITY	UDDER	GROWTH	FEED/CARC	FEET	DISPO	PHENO
★★★★	★★★★	★★★★	★★★★	★★★★	★★★★	★★★★	★★★★	★★★★

\$RANCH	\$50 16%	\$FEEDER	\$108 19%	\$PROFIT	\$14,562 13%
---------	----------	----------	-----------	----------	--------------

Mature wt reducer, Top 5% Marbling EPD, Top 9% ribeye EPD
4-Star Maternal Specialist

219 LCOC BEDROCK M171J

Nt Reg 3/20/21 LCC Pen:253
69AN 25SM P BLK

CCR BOULDER 1339A
Leachman Bedrock M522F

MS17GR
KLK Hybrid FS648
KLK Angus K30Z

EPDs			
BW	0.0	IMF	0.43
WW	53	REA	0.51
YW	101	F/G	0.03
MI	28.00	Intake	105
MWT	1236	SCR	37.3
YHT	5.8	PAP 37	-2.18

C. EASE	MATERNAL	FERTILITY	UDDER	GROWTH	FEED/CARC	FEET	DISPO	PHENO
★★★★	★★★★	★★★★	★★★★	★★★★	★★★★	★★★★	★★★★	★★★★

\$RANCH	\$37 36%	\$FEEDER	\$133 10%	\$PROFIT	\$15,160 11%
---------	----------	----------	-----------	----------	--------------

Top 10% \$Feeder, Top 6% YW EPD

218 LCOC NIGHTRIDE S666J

Nt Reg 3/10/21 GRU Pen:253
39AN 16B 44C S BLK

J BAR J NIGHTRIDE 225Z
LCoC Nightride R072E
MJB TESTIFY 5561C

Leachman Stability X147Z
GRU Stabilizer CX131
GRU Stabilizer ZU288

EPDs			
BW	-2.8	IMF	0.49
WW	32	REA	0.30
YW	78	F/G	0.35
MI	25.00	Intake	100
MWT	1178	SCR	37.1
YHT	5.7	PAP 44	-1.49

C. EASE	MATERNAL	FERTILITY	UDDER	GROWTH	FEED/CARC	FEET	DISPO	PHENO
★★★★	★★★★	★★★★	★★★★	★★★★	★★★★	★★★★	★★★★	★★★★

\$RANCH	\$89 0.2%	\$FEEDER	\$59 45%	\$PROFIT	\$15,165 11%
---------	-----------	----------	----------	----------	--------------

#17 \$Ranch, #25 Udder EPD, Low mature weight.
5-Star Maternal Specialist

220 LCOC ACCELERATE S864J

Nt Reg 3/11/21 RGR Pen:253
66AN 13B 19C P BLK

Leachman Accelerate X166D
LCoC Accelerate K079F
KLK Angus 0217

Leachman Advance S019A
RGR Stabilizer DX610
RGR Stabilizer AU740

EPDs			
BW	-0.7	IMF	0.55
WW	34	REA	0.56
YW	64	F/G	-0.04
MI	24.00	Intake	-10
MWT	1226	SCR	37.0
YHT	5.3	PAP 39	-2.33

C. EASE	MATERNAL	FERTILITY	UDDER	GROWTH	FEED/CARC	FEET	DISPO	PHENO
★★★★	★★★★	★★★★	★★★★	★★★★	★★★★	★★★★	★★★★	★★★★

\$RANCH	\$47 20%	\$FEEDER	\$115 17%	\$PROFIT	\$14,745 13%
---------	----------	----------	-----------	----------	--------------

An Udder improver with Top 6% Fertility
4-Star Maternal Specialist

221 LCOC TRINITY W075J

Nt Reg	3/15/21	NTH	Pen:253	EPDs			
53B 44C	P	BRC		BW	1.7	IMF	0.31
				WW	67	REA	0.98
Hooks Trinity 9T				YW	111	F/G	-0.13
LCoC Trinity U072E				MI	19.00	Intake	75
GRU Stabilizer CL014				MWT	1290	SCR	36.0
Leachman Yosemite X730Y				YHT	5.9	PAP 46	-1.55
NTH Stabilizer C052							

C. EASE	MATERNAL	FERTILITY	UDDER	GROWTH	FEED/CARC	FEET	DISPO	PHENO
★★★☆☆	★★★★☆	★★★★☆	★★★★☆	★★★★☆	★★★☆☆	★★★★☆	★★★★☆	★★★★☆
\$RANCH	\$27 55%	\$FEEDER	\$146 7%	\$PROFIT	\$15,017 12%			

#6 WW EPD, #9 YW EPD, #13 Udder EPD

222 LCOC BEDROCK M024J

(3926443)	1/21/21	RMP	Pen:240	EPDs			
52AN 47SM	P	BLK		BW	-0.6	IMF	0.29
CCR BOULDER 1339A				WW	45	REA	0.88
Leachman Bedrock M522F				YW	82	F/G	0.17
				MI	22.00	Intake	51
Leachman Testify D003Z				MWT	1232	SCR	36.8
Rempe Stabilizer 4065				YHT	5.2	PAP 39	-2.91
RMP Stabilizer 2009							

C. EASE	MATERNAL	FERTILITY	UDDER	GROWTH	FEED/CARC	FEET	DISPO	PHENO
★★★☆☆	★★★★☆	★★★★☆	★★★★☆	★★★★☆	★★★☆☆	★★★★☆	★★★★☆	★★★★☆
\$RANCH	\$43 26%	\$FEEDER	\$107 20%	\$PROFIT	\$13,635 16%			

#17 PAP EPD and Top 4% Ribeye EPD
4-Star Maternal Specialist

223 LCOC AUGUSTINE W100J

Nt Reg	3/8/21	NTH	Pen:240	EPDs			
53AN 9B 36C	P	BLK		BW	1.9	IMF	0.45
HOOKS AUGUSTINE 73A				WW	49	REA	0.87
LCoC Augustine U622E				YW	84	F/G	-0.35
GRU Stabilizer AL008				MI	13.00	Intake	-48
LCoC Yosemite S096D				MWT	1261	SCR	36.8
NTH Stabilizer F287				YHT	5.3	PAP 42	-2.2
NTH Stabilizer C151							

C. EASE	MATERNAL	FERTILITY	UDDER	GROWTH	FEED/CARC	FEET	DISPO	PHENO
★★★★☆	★★★★☆	★★★★☆	★★★★☆	★★★★☆	★★★☆☆	★★★★☆	★★★★☆	★★★★☆
\$RANCH	\$28 54%	\$FEEDER	\$146 7%	\$PROFIT	\$15,106 12%			

#6 Feed:Gain EPD, Top 5% Ribeye EPD

224 LCOC GLADIATOR S545J

Nt Reg	2/25/21	GRU	Pen:240	EPDs			
45AN 6B 48C	p	BLK		BW	-2.6	IMF	0.37
Leachman Docs Remedy U683E				WW	42	REA	0.69
Leachman Gladiator S803G				YW	80	F/G	-0.40
RGR Stabilizer ZU661				MI	18.00	Intake	-37
LCoC Yosemite X011A				MWT	1243	SCR	35.8
GRU Stabilizer CX098				YHT	5.2	PAP 38	-1.66
GRU Stabilizer AX110							

C. EASE	MATERNAL	FERTILITY	UDDER	GROWTH	FEED/CARC	FEET	DISPO	PHENO
★★★★☆	★★★★☆	★★★★☆	★★★★☆	★★★★☆	★★★☆☆	★★★★☆	★★★★☆	★★★★☆
\$RANCH	\$67 3%	\$FEEDER	\$100 23%	\$PROFIT	\$16,068 9%			

#5 Feed:Gain EPD with Top 3% \$Ranch. Nice combination.
4-Star Maternal Specialist

225 LCOC BEDROCK M234J

Nt Reg	4/15/21	LCC	Pen:240	EPDs			
75AN 25SM	P	BLK		BW	-1.0	IMF	0.62
CCR BOULDER 1339A				WW	41	REA	0.28
Leachman Bedrock M522F				YW	73	F/G	0.15
MS16HF				MI	30.00	Intake	11
KLK Hybrid ES099				MWT	1229	SCR	36.8
KLK Angus 5100				YHT	4.8	PAP 42	-1.09

C. EASE	MATERNAL	FERTILITY	UDDER	GROWTH	FEED/CARC	FEET	DISPO	PHENO
★★★★☆	★★★★☆	★★★★☆	★★★★☆	★★★★☆	★★★☆☆	★★★★☆	★★★★☆	★★★★☆
\$RANCH	\$54 11%	\$FEEDER	\$96 25%	\$PROFIT	\$14,034 15%			

#7 Udder EPD and Top 3% Marbling EPD



226 LCOC COOL BEAU S538J

Nt Reg	3/4/21	GRU	Pen:240	EPDs			
75B 24C	P	BRC		BW	-0.8	IMF	0.38
MJB COOL 548C				WW	38	REA	0.59
Davelle Cool Beau N51				YW	64	F/G	0.16
DAVELLE PROGRESS D'ROSE H57				MI	28.00	Intake	-6
Leachman Security X124C				MWT	1229	SCR	36.0
GRU Stabilizer EU397				YHT	5.8	PAP 45	-1.39
GRU Stabilizer YX041							

C. EASE	MATERNAL	FERTILITY	UDDER	GROWTH	FEED/CARC	FEET	DISPO	PHENO
★★★☆☆	★★★★☆	★★★★☆	★★★★☆	★★★★☆	★★★☆☆	★★★★☆	★★★★☆	★★★★☆
\$RANCH	\$68 3%	\$FEEDER	\$94 26%	\$PROFIT	\$15,639 10%			

Top 3% \$Ranch with Top 11% Fertility EPD
4-Star Maternal Specialist



It doesn't take long for interns to feel like family.



Lot 227

227 LCOC GLADIATOR S518J

Nt Reg 2/23/21 GRU Pen:255
46AN 6B 44C S BLK

Leachman Docs Remedy U683E
Leachman Gladiator S803G
RGR Stabilizer ZU661

LCoC Lucky Charm X076T
GRU Stabilizer XX059
GRU Stabilizer UU071

EPDs			
BW	-3.9	IMF	0.56
WW	31	REA	0.65
YW	63	F/G	-0.10
MI	13.00	Intake	-6
MWT	1205	SCR	37.0
YHT	5.9	PAP 44	-1.18

C. EASE	MATERNAL	FERTILITY	UDDER	GROWTH	FEED/CARC	FEET	DISPO	PHENO
★★★★	★★★★☆	★★★★★	★★★★☆	★★★★☆	★★★★☆	★★★★☆	★★★★☆	★★★★☆

\$RANCH	\$72 2%	\$FEEDER	\$86 30%	\$PROFIT	\$15,339 11%
---------	---------	----------	----------	----------	--------------

Top 2% \$Ranch, Top 5% Marbling EPD and a 5-Star Calving Ease.
4-Star Maternal Specialist

229 LCOC INTREPID U028J

Nt Reg 2/27/21 LKN Pen:255
63AN 3B 34C P BLK

Leachman Courageous S278C
Leachman Intrepid W342F
LCoC Lakina BS140

LCoC Progress J071A
LCoC Stabilizer CX013
TES Stabilizer YX147

EPDs			
BW	3.3	IMF	0.33
WW	65	REA	1.13
YW	119	F/G	0.14
MI	18.00	Intake	115
MWT	1286	SCR	36.6
YHT	6.3	PAP 41	-1.38

C. EASE	MATERNAL	FERTILITY	UDDER	GROWTH	FEED/CARC	FEET	DISPO	PHENO
	★★★★☆	★★★★☆	★★★★☆	★★★★★	★★★★★	★★★★☆	★★★★☆	★★★★☆

\$RANCH	\$-7 97%	\$FEEDER	\$204 1%	\$PROFIT	\$15,841 10%
---------	----------	----------	----------	----------	--------------

#10 WW EPD, #3 YW EPD, #17 Ribeye EPD
4-Star Terminal Specialist

228 LCOC BEDROCK M232J

Nt Reg 4/15/21 LCC Pen:255
53AN 34SM P BLK

CCR BOULDER 1339A
Leachman Bedrock M522F

KLK Angus TS162Y
KLK Hybrid ES285
KLK Angus 4107

EPDs			
BW	0.8	IMF	0.58
WW	47	REA	0.46
YW	84	F/G	-0.28
MI	20.00	Intake	8
MWT	1244	SCR	37.6
YHT	5.8	PAP 45	-1.16

C. EASE	MATERNAL	FERTILITY	UDDER	GROWTH	FEED/CARC	FEET	DISPO	PHENO
	★★★★☆	★★★★★	★★★★☆	★★★★☆	★★★★☆	★★★★★	★★★★☆	★★★★☆

\$RANCH	\$39 32%	\$FEEDER	\$120 15%	\$PROFIT	\$14,259 14%
---------	----------	----------	-----------	----------	--------------

#15 Feed:Gain EPD, Top 5% Marbling EPD
4-Star Maternal Specialist

230 LCOC JUDGE U164J

Nt Reg 4/16/21 GRU Pen:255
48AN 3B 48C P BLK

Leachman Judge X228C
LCoC Judge S990F
GRU Stabilizer DX088

LCoC Shear Force L061U
GRU Stabilizer BX196
TES Stabilizer XX284

EPDs			
BW	-0.3	IMF	0.20
WW	51	REA	0.55
YW	81	F/G	-0.20
MI	25.00	Intake	-33
MWT	1224	SCR	36.8
YHT	5.7	PAP 39	-1.97

C. EASE	MATERNAL	FERTILITY	UDDER	GROWTH	FEED/CARC	FEET	DISPO	PHENO
★★★	★★★★☆	★★★★☆	★★★★☆	★★★★☆	★★★★☆	★★★★☆	★★★★☆	★★★★☆

\$RANCH	\$64 4%	\$FEEDER	\$83 31%	\$PROFIT	\$14,131 15%
---------	---------	----------	----------	----------	--------------

Top 4% \$Ranch, Top 2% Feed:Gain EPD, Save money on feed!
4-Star Maternal Specialist

231 LCOC BEDROCK K021J

Nt Reg 3/1/21 HEN Pen:255
56AN 44SM P BLK

CCR BOULDER 1339A
Leachman Bedrock M522F

G A R Progress
LCoC Sonya DJ109
Hooks Sonya 20S (SL146)

EPDs			
BW	1.5	IMF	0.72
WW	53	REA	0.66
YW	74	F/G	0.05
MI	25.00	Intake	19
MWT	1229	SCR	36.9
YHT	5.5	PAP 38	-1.85

C. EASE	MATERNAL	FERTILITY	UDDER	GROWTH	FEED/CARC	FEET	DISPO	PHENO
★★★★	★★★★★	★★★★★	★★★★★	★★★★☆	★★★★☆	★★★★★	★★★★★	★★★★★
\$RANCH	\$55 10%	\$FEEDER	\$98 24%	\$PROFIT	\$14,310 14%			

Top 10% \$Ranch, Top 1% Marbling EPD
4-Star Maternal Specialist



Lot 231

232 LCOC ASTRONAUT U664J

Nt Reg 5/8/21 LCC Pen:255
46AN 29C P BLK

BENNETT APOLLO A340
Leachman Astronaut J028D
RTH Kila BJ142

LCoC Delmonico J006Y
RTC Stabilizer DS066

EPDs			
BW	1.0	IMF	0.48
WW	49	REA	0.29
YW	81	F/G	-0.16
MI	30.00	Intake	-22
MWT	1198	SCR	36.1
YHT	6.2	PAP 45	-2.91

C. EASE	MATERNAL	FERTILITY	UDDER	GROWTH	FEED/CARC	FEET	DISPO	PHENO
★★★★	★★★★★	★★★★★	★★★★★	★★★★☆	★★★★☆	★★★★★	★★★★★	★★★★★
\$RANCH	\$72 2%	\$FEEDER	\$93 27%	\$PROFIT	\$16,010 9%			

#18 PAP EPD, #18 Udder EPD, Top 2% \$Feeder
4-Star Maternal Specialist

233 LCOC MOTION U688J

Nt Reg 5/4/21 LCC Pen:242
63AN 4B 21C P BLK

Leachman Accelerate X166D
Leachman Motion S238F
LAM Ever CJ076

LCoC Visionary G529A
RTC Stabilizer ES713
RTC Stabilizer BX684

EPDs			
BW	0.2	IMF	0.50
WW	42	REA	0.55
YW	83	F/G	-0.06
MI	24.00	Intake	40
MWT	1240	SCR	37.5
YHT	5.7	PAP 42	-0.38

C. EASE	MATERNAL	FERTILITY	UDDER	GROWTH	FEED/CARC	FEET	DISPO	PHENO
★★★★	★★★★★	★★★★★	★★★★★	★★★★☆	★★★★☆	★★★★★	★★★★★	★★★★★
\$RANCH	\$45 22%	\$FEEDER	\$100 23%	\$PROFIT	\$13,266 18%			

Will make easy fleshing females from his Phenotype and EPDs!

234 LCOC DEVOUT S199J

Nt Reg 2/1/21 RMP Pen:242
58AN 1B 41C P BLK

A A R Ten X 7008 S A#
Leachman Devout X799D
Rempe Bankroll 4077

Hooks Trinity 9T
Rempe Stabilizer 7238
Rempe Candidate 5069

EPDs			
BW	-1.8	IMF	0.62
WW	45	REA	0.81
YW	69	F/G	-0.06
MI	18.00	Intake	24
MWT	1230	SCR	37.3
YHT	5.2	PAP 40	-1.79

C. EASE	MATERNAL	FERTILITY	UDDER	GROWTH	FEED/CARC	FEET	DISPO	PHENO
★★★★	★★★★★	★★★★★	★★★★★	★★★★☆	★★★★☆	★★★★★	★★★★★	★★★★★
\$RANCH	\$51 15%	\$FEEDER	\$107 20%	\$PROFIT	\$14,556 13%			

A very sound Maternal bull with Top 3% Marbling EPD, Top 4% Fertility
4-Star Maternal Specialist

235 LCOC ACCELERATE T009J

Nt Reg 4/17/21 BRO Pen:242
28AN 44B 25C P BLK

Leachman Accelerate X166D
LCoC Accelerate U192F
GRU Stabilizer DX141

CIMARRON TRIUMPH 705T
MJB TRIUMPH 5522C
MJB BRANDY 2662Z

EPDs			
BW	1.0	IMF	0.44
WW	40	REA	0.33
YW	69	F/G	-0.14
MI	20.00	Intake	-11
MWT	1210	SCR	36.5
YHT	5.5	PAP 38	-2.38

C. EASE	MATERNAL	FERTILITY	UDDER	GROWTH	FEED/CARC	FEET	DISPO	PHENO
★★★★	★★★★★	★★★★★	★★★★★	★★★★☆	★★★★☆	★★★★★	★★★★★	★★★★★
\$RANCH	\$68 3%	\$FEEDER	\$68 40%	\$PROFIT	\$13,241 18%			

Top 3% \$Ranch, Top 4% Fertility, Top 6% Feed:Gain EPD
4-Star Maternal Specialist

236 LCOC COOL BEAU S036J

Nt Reg 2/5/21 HEN Pen:242
82B 17C P BRC

MJB COOL 548C
Davelle Cool Beau N51
DAVELLE PROGRESS D'ROSE H57

Leachman Accelerate X166D
LCoC Isabel FU034
LCoC Isabel CJ004

EPDs			
BW	0.2	IMF	0.08
WW	53	REA	0.59
YW	87	F/G	0.32
MI	27.00	Intake	31
MWT	1281	SCR	36.6
YHT	5.8	PAP 39	-1.26

C. EASE	MATERNAL	FERTILITY	UDDER	GROWTH	FEED/CARC	FEET	DISPO	PHENO
★★★★	★★★★★	★★★★★	★★★★★	★★★★☆	★★★★☆	★★★★★	★★★★★	★★★★★
\$RANCH	\$33 44%	\$FEEDER	\$112 18%	\$PROFIT	\$12,817 20%			

Solid Maternal with Top 8% Fertility EPD

237 LCOC BEDROCK S886J

Nt Reg 2/28/21 RGR Pen:242
50AN 2B 48C P BLK

CCR BOULDER 1339A
Leachman Bedrock M522F

Leachman Stability X147Z
RGR Stabilizer ET031
RGR Stabilizer CX957

EPDs			
BW	-2.9	IMF	0.24
WW	33	REA	0.70
YW	71	F/G	-0.32
MI	23.00	Intake	69
MWT	1255	SCR	36.7
YHT	5.6	PAP 41	-1.88

C. EASE	MATERNAL	FERTILITY	UDDER	GROWTH	FEED/CARC	FEET	DISPO	PHENO
★★★★	★★★★★	★★★★★	★★★★★	★★★★☆	★★★★☆	★★★★★	★★★★★	★★★★★
\$RANCH	\$27 55%	\$FEEDER	\$111 18%	\$PROFIT	\$11,969 23%			

#10 Feed:Gain EPD, Feet improver!



Lot 239

238 LCOC BEDROCK S972J

Nt Reg 2/25/21 RGR Pen:242
51AN 1B 47C P BLK

CCR BOULDER 1339A
Leachman Bedrock M522F

IR SURPASS Z655
RGR Stabilizer CX517
LCoC Hybrid SU001

EPDs			
BW	0.0	IMF	0.46
WW	36	REA	0.66
YW	63	F/G	-0.04
MI	24.00	Intake	46
MWT	1203	SCR	37.6
YHT	5.4	PAP 45	-1.11

C. EASE	MATERNAL	FERTILITY	UDDER	GROWTH	FEED/CARC	FEET	DISPO	PHENO
★★★	★★★★☆	★★★☆☆	★★★★★	★★★☆☆	★★★☆☆	★★★★★	★★★★☆	★★★★★

\$RANCH	\$42 26%	\$FEEDER	\$104 21%	\$PROFIT	\$13,236 18%
---------	----------	----------	-----------	----------	--------------

#12 Udder EPD, Excellent feet and a good Feet EPD.

240 LCOC VERDICT W099J

Nt Reg 4/2/21 NTH Pen:257
51AN 18B 31C P BWF

LCoC Verdict X935D
LCoC Verdict S782F
MSF Stabilizer AS019

LCoC Trinity U123D
NTH Stabilizer F277
NTC Hybrid C065

EPDs			
BW	-2.7	IMF	0.37
WW	41	REA	0.52
YW	67	F/G	0.19
MI	26.00	Intake	25
MWT	1204	SCR	36.5
YHT	5.4	PAP 37	-2.28

C. EASE	MATERNAL	FERTILITY	UDDER	GROWTH	FEED/CARC	FEET	DISPO	PHENO
★★★★	★★★★☆	★★★☆☆	★★★★★	★★★☆☆	★★★☆☆	★★★★★	★★★★☆	★★★★★

\$RANCH	\$69 3%	\$FEEDER	\$73 37%	\$PROFIT	\$13,845 16%
---------	---------	----------	----------	----------	--------------

Top 2% \$Ranch with good feet and 4-Star Udder EPD!
4-Star Maternal Specialist

239 LCOC BEDROCK S871J

Nt Reg 2/27/21 RGR Pen:257
50AN 1B 48C P BLK

CCR BOULDER 1339A
Leachman Bedrock M522F

HOOK'S CAPITALIST 37C
RGR Stabilizer FU112
RGR Stabilizer DX656

EPDs			
BW	-0.4	IMF	0.50
WW	39	REA	0.54
YW	77	F/G	-0.25
MI	20.00	Intake	-32
MWT	1258	SCR	36.7
YHT	5.1	PAP 37	-2.21

C. EASE	MATERNAL	FERTILITY	UDDER	GROWTH	FEED/CARC	FEET	DISPO	PHENO
★★★	★★★★☆	★★★☆☆	★★★★☆	★★★☆☆	★★★☆☆	★★★★★	★★★★★	★★★★★

\$RANCH	\$44 23%	\$FEEDER	\$112 18%	\$PROFIT	\$14,265 14%
---------	----------	----------	-----------	----------	--------------

#18 Feed:Gain EPD, 120 Ratio on Marbling ultrasound.



Lot 240

241 LCOC ACCELERATE S934J

Nt Reg 4/1/21 RGR Pen:257
59AN 6B 28C P BLK

Leachman Accelerate X166D
LCoC Accelerate K079F
KLK Angus 0217

Leachman Testify D003Z
RGR Stabilizer ET061
RGR Stabilizer ZX710

EPDs			
BW	-0.2	IMF	0.62
WW	43	REA	0.24
YW	78	F/G	-0.24
MI	26.00	Intake	-18
MWT	1223	SCR	36.4
YHT	5.2	PAP 38	-2.1

C. EASE	MATERNAL	FERTILITY	UDDER	GROWTH	FEED/CARC	FEET	DISPO	PHENO
★★	★★★★	★★★★	★★★★	★★★☆☆	★★★☆☆	★★★☆☆	★★★★	★★★★

\$RANCH	\$67 3%	\$FEEDER	\$88 29%	\$PROFIT	\$15,010 12%
---------	---------	----------	----------	----------	--------------

#19 Feed:Gain EPD, Top 3% \$Ranch and Marbling EPD
4-Star Maternal Specialist



Lot 241

242 LCOC ASTRONAUT U663J

Nt Reg 5/17/21 LCC Pen:257
54AN 2B 42C P BLK

BENNETT APOLLO A340
Leachman Astronaut J028D
RTH Kila BJ142

LCoC Jackpot U042X
RTC Stabilizer DX906
RTC Stabilizer AX496

EPDs			
BW	1.5	IMF	0.35
WW	56	REA	0.33
YW	98	F/G	0.03
MI	26.00	Intake	49
MWT	1234	SCR	35.5
YHT	5.9	PAP 44	-2.28

C. EASE	MATERNAL	FERTILITY	UDDER	GROWTH	FEED/CARC	FEET	DISPO	PHENO
	★★★★	★★★☆☆	★★★★	★★★☆☆	★★★☆☆	★★★★	★★★★	★★★★

\$RANCH	\$49 17%	\$FEEDER	\$108 19%	\$PROFIT	\$14,464 13%
---------	----------	----------	-----------	----------	--------------

#21 Udder EPD, Top 8% WW and YW EPDs and 5-Star Feet

243 LCOC TRINITY W425J

Nt Reg 3/14/21 SHL Pen:257
44AN 5B 48C P BLK

Hooks Trinity 9T
LCoC Trinity U039E
GRU Stabilizer CX064

Leachman Yosemite X730Y
GRU Stabilizer CU010
GRU Stabilizer AU030

EPDs			
BW	1.4	IMF	0.19
WW	50	REA	0.84
YW	80	F/G	0.23
MI	22.00	Intake	24
MWT	1178	SCR	36.1
YHT	5.3	PAP 42	-1.93

C. EASE	MATERNAL	FERTILITY	UDDER	GROWTH	FEED/CARC	FEET	DISPO	PHENO
	★★★★	★★★★	★★★☆☆	★★★☆☆	★★★☆☆	★★★★	★★★★	★★★★

\$RANCH	\$69 3%	\$FEEDER	\$73 37%	\$PROFIT	\$13,894 15%
---------	---------	----------	----------	----------	--------------

Top 3% \$Ranch, Top 6% Ribeye EPD and low mature weight

244 LCOC DECREE S674J

Nt Reg 3/28/21 GRU Pen:257
49B 48C p BRC

Leachman Decree X936D
LCoC Decree L010G
TES Stabilizer WX649

FLYING H 14N/PRO 15W ET
GRU Stabilizer DX077
GRU Stabilizer YU049

EPDs			
BW	-0.9	IMF	0.43
WW	41	REA	0.65
YW	66	F/G	0.10
MI	24.00	Intake	-27
MWT	1210	SCR	35.8
YHT	5.5	PAP 40	-1.91

C. EASE	MATERNAL	FERTILITY	UDDER	GROWTH	FEED/CARC	FEET	DISPO	PHENO
★★	★★★★	★★★★	★★★★	★★★☆☆	★★★☆☆	★★★☆☆	★★★★	★★★★

\$RANCH	\$72 2%	\$FEEDER	\$88 29%	\$PROFIT	\$15,599 10%
---------	---------	----------	----------	----------	--------------

Top 2% \$Profit, Low intake, solid Maternal bull!
4-Star Maternal Specialist

245 LCOC ACHILLES W133J

Nt Reg 3/23/21 NTH Pen:259
48AN 26B 26C P BLK

HOOKS ACHILLES 5A
LCoC Achilles U573F
NRC Stabilizer DS219

LCoC Progress S010A
NTH Stabilizer GT261
NTH Stabilizer X606

EPDs			
BW	-0.9	IMF	0.21
WW	36	REA	0.74
YW	75	F/G	0.02
MI	24.00	Intake	-22
MWT	1236	SCR	36.5
YHT	5.2	PAP 39	-1.21

C. EASE	MATERNAL	FERTILITY	UDDER	GROWTH	FEED/CARC	FEET	DISPO	PHENO
★★	★★★★	★★★★	★★★★	★★★☆☆	★★★☆☆	★★★★	★★★★	★★★★

\$RANCH	\$46 21%	\$FEEDER	\$127 12%	\$PROFIT	\$15,710 10%
---------	----------	----------	-----------	----------	--------------

Top 10% \$Profit and good feet.

246 LCOC DECREE S662J

Nt Reg 3/15/21 GRU Pen:259
48B 51C P BRC

Leachman Decree X936D
LCoC Decree L010G
TES Stabilizer WX649

DLW LAST CALL 5115Y
GRU Stabilizer AX104
GRU Stabilizer XX012

EPDs			
BW	-4.0	IMF	0.49
WW	30	REA	0.89
YW	59	F/G	0.27
MI	20.00	Intake	26
MWT	1180	SCR	36.0
YHT	5.1	PAP 41	-2.37

C. EASE	MATERNAL	FERTILITY	UDDER	GROWTH	FEED/CARC	FEET	DISPO	PHENO
★★★★	★★★★	★★★★	★★★☆☆	★★★☆☆	★★★☆☆	★★★★	★★★★	★★★★

\$RANCH	\$81 0.5%	\$FEEDER	\$93 26%	\$PROFIT	\$17,087 7%
---------	-----------	----------	----------	----------	-------------

Top 0.5% \$Ranch, Top 4% Ribeye EPD
4-Star Maternal Specialist

247 LCOC MOTION U697J

Nt Reg 5/24/21 LCC Pen:259
56AN 5B 26C P BLK

Leachman Accelerate X166D
Leachman Motion S238F
LAM Ever CJ076

LCoC Delmonico J006Y
RTC Stabilizer ES726
RTC Stabilizer ZU356

EPDs			
BW	0.9	IMF	0.70
WW	52	REA	0.13
YW	87	F/G	-0.01
MI	37.00	Intake	-1
MWT	1232	SCR	36.4
YHT	5.2	PAP 41	-1.1

C. EASE	MATERNAL	FERTILITY	UDDER	GROWTH	FEED/CARC	FEET	DISPO	PHENO
	★★★★	★★★★	★★★☆☆	★★★☆☆	★★★☆☆	★★★☆☆	★★★★	★★★★

\$RANCH	\$70 2%	\$FEEDER	\$104 21%	\$PROFIT	\$16,753 7%
---------	---------	----------	-----------	----------	-------------

798# Adj WW, Top 2% \$Ranch, Top 1% Marbling EPD
4-Star Maternal Specialist

248 LCOC SUBSTANCE S708J

Nt Reg 3/31/21 GRU Pen:259

29AN 2B 66C p BLK

GW-WBF SUBSTANCE 820Y

HAYS SUBSTANCE/190W E01

HAYS IZZIE 190W

Leachman Docs Remedy U683E

GRU Stabilizer GU997

GRU Stabilizer YU034

EPDs		
BW	-1.7	IMF 0.37
WW	49	REA 0.43
YW	78	F/G -0.02
MI	25.00	Intake -24
MWT	1216	SCR 37.0
YHT	4.8	PAP 42 -1.38

C. EASE	MATERNAL	FERTILITY	UDDER	GROWTH	FEED/CARC	FEET	DISPO	PHENO
★★★★	★★★★☆	★★★★★	★★★★☆	★★★☆☆	★★★☆☆	★★★★★	★★★★★	★★★★☆

\$RANCH	\$79 0.7%	\$FEEDER	\$78 34%	\$PROFIT	\$15,559 10%
---------	-----------	----------	----------	----------	--------------

#20 Fertility EPD, Top 1% \$Ranch, 4-Star Calving Ease
4-Star Maternal Specialist

250 LCOC DOC W110J

Nt Reg 3/19/21 NTH Pen:259

45AN 20B 35C S BLK

Leachman Doc X124B

LCoC Doc U008E

LAM Stabilizer CU144

LCHMN STABILIZER M/S

NTH Stabilizer F364

NTH Stabilizer Z100

EPDs		
BW	-3.3	IMF 0.37
WW	42	REA 0.80
YW	75	F/G 0.18
MI	16.00	Intake 56
MWT	1200	SCR 36.3
YHT	5.2	PAP 36 -3

C. EASE	MATERNAL	FERTILITY	UDDER	GROWTH	FEED/CARC	FEET	DISPO	PHENO
★★★★	★★★★☆	★★★★★	★★★★☆	★★★☆☆	★★★☆☆	★★★★★	★★★★☆	★★★★☆

\$RANCH	\$71 2%	\$FEEDER	\$76 36%	\$PROFIT	\$14,329 14%
---------	---------	----------	----------	----------	--------------

#13 PAP EPD. Wow, an actual 36 PAP at 8600 ft!
4-Star Maternal Specialist

252 LCOC DOC W103J

Nt Reg 3/28/21 NTH Pen:244

55AN 14B 30C P BLK

Leachman Doc X124B

LCoC Doc U008E

LAM Stabilizer CU144

LCoC Prophet U201B

NTH Stabilizer F330

NTH Stabilizer Z084

EPDs		
BW	-1.9	IMF 0.50
WW	46	REA 0.79
YW	87	F/G -0.09
MI	19.00	Intake 31
MWT	1255	SCR 36.4
YHT	5.7	PAP 39 -1.38

C. EASE	MATERNAL	FERTILITY	UDDER	GROWTH	FEED/CARC	FEET	DISPO	PHENO
★★★★	★★★★☆	★★★★★	★★★★☆	★★★☆☆	★★★☆☆	★★★★★	★★★★☆	★★★★☆

\$RANCH	\$41 29%	\$FEEDER	\$154 6%	\$PROFIT	\$17,523 6%
---------	----------	----------	----------	----------	-------------

Top 6% \$Profit and \$Feeder

254 LCOC DECREE S628J

Nt Reg 3/22/21 GRU Pen:244

39B 58C P BRC

Leachman Decree X936D

LCoC Decree L010G

TES Stabilizer WX649

HOOK'S INVADER 15U

GRU Stabilizer YU047

LCOC STABILIZER NS112

EPDs		
BW	-3.6	IMF 0.32
WW	27	REA 0.63
YW	53	F/G -0.05
MI	25.00	Intake -70
MWT	1175	SCR 36.0
YHT	4.9	PAP 38 -2.01

C. EASE	MATERNAL	FERTILITY	UDDER	GROWTH	FEED/CARC	FEET	DISPO	PHENO
★★★★	★★★★☆	★★★★★	★★★★☆	★★★☆☆	★★★☆☆	★★★★★	★★★★☆	★★★★☆

\$RANCH	\$96 0.0%	\$FEEDER	\$69 39%	\$PROFIT	\$16,911 7%
---------	-----------	----------	----------	----------	-------------

#7 \$Ranch, Top 9% Fertility EPD and low mature weight.
4-Star Maternal Specialist

249 LCOC MOTION U686J

Nt Reg 5/14/21 LCC Pen:259

50AN 5B 31C P BLK

Leachman Accelerate X166D

Leachman Motion S238F

LAM Ever CJ076

LCoC Prophet X008B

RTC Stabilizer E5709

RTC Stabilizer BX663

EPDs		
BW	-2.2	IMF 0.62
WW	45	REA 0.64
YW	77	F/G -0.02
MI	24.00	Intake 28
MWT	1231	SCR 37.4
YHT	4.8	PAP 41 -2.19

C. EASE	MATERNAL	FERTILITY	UDDER	GROWTH	FEED/CARC	FEET	DISPO	PHENO
★★★★	★★★★☆	★★★★☆	★★★★★	★★★☆☆	★★★☆☆	★★★★☆	★★★★★	★★★★☆

\$RANCH	\$64 4%	\$FEEDER	\$104 21%	\$PROFIT	\$15,986 9%
---------	---------	----------	-----------	----------	-------------

Top 5% \$Ranch, Top 3% Marbling EPD, Udder improver!
4-Star Maternal Specialist

251 LCOC GERONIMO S787J

Nt Reg 3/1/21 MNB Pen:244

66AN 4B 30C P BLK

Leachman Accelerate X166D

Leachman Geronimo S205G

LCoC Lakina BS140

HOOK'S CAPITALIST 37C

MSF2 SUSIE EJ036

MSF Susie AG044

EPDs		
BW	-2.4	IMF 0.94
WW	34	REA 0.61
YW	70	F/G 0.13
MI	33.00	Intake 3
MWT	1220	SCR 36.7
YHT	4.9	PAP 40 -1.46

C. EASE	MATERNAL	FERTILITY	UDDER	GROWTH	FEED/CARC	FEET	DISPO	PHENO
★★★★	★★★★☆	★★★★★	★★★★☆	★★★☆☆	★★★☆☆	★★★★☆	★★★★★	★★★★☆

\$RANCH	\$68 3%	\$FEEDER	\$171 3%	\$PROFIT	\$22,410 1%
---------	---------	----------	----------	----------	-------------

#5 Marbling EPD. Top 3% or better on all three indexes!
4-Star Maternal Specialist

253 LCOC DOCS REMEDY W124J

Nt Reg 3/2/21 NTH Pen:244

52AN 8B 39C P BLK

Leachman Doc X124B

Leachman Docs Remedy U683E

LCoC Stabilizer BX512

Leachman Accelerate X166D

NTH Stabilizer GT175

NTH Hybrid C023

EPDs		
BW	-5.2	IMF 0.58
WW	37	REA 0.74
YW	77	F/G -0.11
MI	18.00	Intake -32
MWT	1219	SCR 36.2
YHT	4.5	PAP 42 -0.66

C. EASE	MATERNAL	FERTILITY	UDDER	GROWTH	FEED/CARC	FEET	DISPO	PHENO
★★★★	★★★★☆	★★★★★	★★★★☆	★★★☆☆	★★★☆☆	★★★★☆	★★★★★	★★★★☆

\$RANCH	\$90 0.1%	\$FEEDER	\$99 23%	\$PROFIT	\$18,779 4%
---------	-----------	----------	----------	----------	-------------

#13 \$Ranch, Top 5% Marbling EPD

255 LCOC QUICKEN U703J

Nt Reg 5/6/21 LCC Pen:244

44AN 9B 33C P BLK

Leachman Accelerate X166D

Leachman Quicken U196F

GRU Stabilizer DX210

Leachman Accelerate X166D

RTC Stabilizer FT068

RTC Stabilizer DS052

EPDs		
BW	0.2	IMF 0.72
WW	45	REA 0.37
YW	75	F/G -0.23
MI	23.00	Intake 23
MWT	1206	SCR 36.9
YHT	5.0	PAP 37 -2.55

C. EASE	MATERNAL	FERTILITY	UDDER	GROWTH	FEED/CARC	FEET	DISPO	PHENO
★★★	★★★★☆	★★★★☆	★★★★☆	★★★☆☆	★★★☆☆	★★★★☆	★★★★★	★★★★☆

\$RANCH	\$77 0.9%	\$FEEDER	\$62 44%	\$PROFIT	\$13,973 15%
---------	-----------	----------	----------	----------	--------------

#20 Feed:Gain EPD, Top 1% \$Ranch and Marbling EPD
4-Star Maternal Specialist

I bought my first Leachman bull in April of 1994 – 27 years ago.

The cattle have worked for us – some better than others – but we've seen an amazing amount of improvement over the years. For twenty years, I bought everything sight-unseen, but now we try to make the Spring sale and the Loma sale.

*~ Rod & Tammy (not pictured) Cook
RT Cook LLC, Craig, CO*



We are keeping a high percentage of young females – that accelerates our rate of genetic improvement!



Our average 2021 born calf ranks at the top of the Leachman system:

\$Profit	\$Ranch	\$Feeder	BW	WW	YW	Milk	MWT
19,133	58	148	-1.1	46	84	26	1250
BckFat	IMF	REA	F:G	Intake	Fert	Udder	PAP
-0.01	0.72	0.64	-0.06	31	–	–	-1.0





We were fortunate to raise the high selling bull in the 2020 Loma sale, Leachman Starfleet U874G, that sold for \$26,000. He has a \$Profit of \$26,826 and a PAP EPD of -2.3. His dam is now a coming five-year-old and has near perfect teat structure. I guess that's why Starfleet has a five star udder EPD.





\$PROFIT™

Are all small cows really efficient? There seems to be a big disconnect in today's beef industry. On sale day we want heavy, high quality steers to pay the bills. The rest of the time we want efficient cows to keep our costs as low as possible. Simply selecting for smaller cows with no regard for feed efficiency is not the answer. Likewise, selecting for sheer growth with disregard for cost is just as poor of a strategy. The best way to make your cowherd truly efficient, and your calf crop earn more, is to use Leachman \$Profit™. This is the only index in the industry that works on both sides of the ledger (production AND cost). **Cows that work! Steers that pay!**

How \$Profit works:



\$Profit assumes that the average commercial bull will have 100 progeny over its lifetime. The model assumes that you keep 30% of your heifers as replacements and that you retain ownership on the remainder

of the calves through finishing and sell on a grid. We realize that many don't retain ownership, but doesn't it make the most sense to select from birth all the way to slaughter? Feedlots have already proven their willingness to pay premiums for superior Leachman sired calves.

Our simulation model then factors in all of the effects on both income and expense to come up with a net profit figure for each bull. \$Profit allows you to compare any two bulls and calculate the difference in profit that they are expected to generate in your herd. Let's compare a \$10,000 \$Profit bull to \$6,000 \$Profit bull (the average 2008 born Angus bull). The predicted difference between the bulls is \$4,000 or about \$40 per calf. \$Profit works for us and it will work for you too.

What traits are included in \$Profit:

\$Profit includes nearly every trait that impacts profitability. The effect of most traits on profit is fairly simple to understand. Here is the list of what is included and its effect:

Revenue Traits

- Calving ease = more calves
- Weaning and yearling EPD = more weight
- Fertility (days to conception) = more weight and more calves
- Carcass weight = worth more up to 1050 lbs.
- Marbling = valued based on grid premiums
- Ribeye area = value as impacts yield grade
- % Retail Product = more yield is more meat

Cost Traits

- Cow mature size = in general bigger eats more
- Cow intake = more intake costs more
- Feedlot feed efficiency = cost of gain

Some traits are not so easily characterized for \$Profit. Milk, for example, is a good thing until you get too much. When over +25, milk EPD has a more negative effect on fertility than it has a positive effect on weaning weight. There are a few traits not yet included in \$Profit: longevity, structure, and disposition. These traits are important but difficult to express in dollars.

Star System Explained:

Calving Ease: The predicted calving ease if you use the bull on heifers.

- ★★★★★ The easiest calving bulls in the industry.
- ★★★★ Use on smaller heifers with minimal assistance needed.
- ★★★ Use on larger heifers with some assistance expected.

(If no stars are shown, the animal is recommended for use on cows only.)

Maternal: An estimate of the maternal efficiency of the daughters this bull will

produce. It includes cow size, milk, udder quality, fertility/longevity, growth, feed efficiency/intake and calving ease.

- ★★★★★ Keep these heifers! They will make the most profitable females in the business.

Fertility: An estimate of the amount of calves the daughters will have in their lifetime.

- ★★★★★ Will produce about 2 more calves in their life time than 1-Star fertility.

Udder: An estimate of the daughter's udder quality.

- ★★★★★ Thumb size teats and tight bag suspension.

Growth: A formula combines WW and YW to predict how much performance the bull will pass on to their progeny.

- ★★★★★ Most growth.

Feed/Carc: A formula that combines: gain, conversion, carcass weight and carcass merit to predict post weaning performance.

- ★★★★★ Maximum overall value in your feeder calves.

Feet: An observation of the bull's claw shape.

- ★★★ Average, 4 & 5 star will improve you herd.

Disposition: An observation of the bull's disposition.

- ★★★ Average - respects flight zones and handles well, but is not a pet.

Pheno: An observation of the bull's type and kind.

- ★★★ Average - 4 and 5 star bulls will add phenotype.

Good	★ ★ ★
Better	★ ★ ★ ★
Best	★ ★ ★ ★ ★

Leachman financial indexes allow you to HAVE IT ALL!

\$Ranch: Profit from birth through weaning. Includes:

- Fertility, Milk, Growth
- Cow feed intake and mature size

\$Feeder: Profit from weaning to harvest. Includes:

- Feed conversion
- Carcass value
- Carcass weight

\$ Indexes Explained:

	Good	Better	Best
% Rank:	Average	Top 25%	Top 1%
\$Profit	\$7,402	\$11,705	\$22,252
\$Ranch	\$25	\$39	\$74
\$Feeder	\$62	\$103	\$206

\$Profit: Puts it all together. **\$Ranch + \$Feeder.**

- **One number that predicts your bottom line!**

Feed:Gain: Difference in the amount of feed a bull's progeny will consume to produce one pound of gain.

Example: A -0.50 F:G EPD means this animal's progeny will consume 1/2 pound less feed per pound of gain than would progeny of a 0.00 F:G EPD sire.

Feed Intake: Difference in feed consumption of each of a bull's progeny in a 112 day feeding period.

Example: A steer whose sire has a -100 Intake EPD will eat 100 pounds less feed in 112 days than one whose sire had a zero Intake EPD.

Feed Efficiency Explained:

	Good	Better	Best
% Rank:	Average	Top 25%	Top 1%
Feed:Gain	0.04	-0.04	-0.21
Intake	27	2	-61

Across Breed Comparisons

Dare to compare: You cannot afford to make mistakes in your breeding program! Choosing to use sires with incomplete or low value data can unknowingly make your herd less profitable – same work, same cost, poor results - unacceptable. Leachman ABC's are the most reliable and comprehensive EPD's in the industry. They are backed by a large (nearly a million), long-standing (over 30 years), multi-breed (over 15 breeds) database. Using this system assures you of making sound breeding decisions with minimal risk of failure.

	Good	Better	Best
% Rank:	Average	Top 25%	Top 1%
BW	1.9	0.4	-3.3
WW	38	46	66
YW	64	79	115
MILK	21	25	36
SC	0.55	0.78	1.34
HT	0.62	0.80	1.24
MAT WT	29	15	-18
REA	0.53	0.67	1.02
IMF	0.22	0.36	0.70
CAR WT	831	845	878
BF	-0.04	-0.02	0.02
PAP	-0.45	-0.95	-2.16



*On the Ranch,
In the Feedlot,
& On the Rail,*

\$PROFIT™ simply works!



How to read this catalog

Professional Bull Buyers Guide

1 LCOC FIRST PLACE W138J

1 Not Reg 3 3/3/21 5 NTH 7 Pen:101
2 47AN 23B 30C 4 P 6 BLK 8

Leachman Accelerate X166D
Leachman First Place S567F
KLK SimAngus 6-4140

LCHMN STABILIZER M/S
NTH Stabilizer GT238
NTH Stabilizer W696

EPDs	
BW 21 -2.1	IMF 270.73
WW 22 54	REA 280.82
YW 23 101	F/G 290.07
MI 24 26	Intake 30 16
MWT 25 190	SCR 3137.1
YHT 26 5.2	PAP 3322.16

9 C. EASE	10 MATERNAL	11 FERTILITY	12 UDDER	13 GROWTH	14 FEED/CARC	15 FEET	16 DISPO	17 PHENO
★★★★	★★★★	★★★★	★★★★	★★★★	★★★★	★★★★	★★★★	★★★★

\$RANCH 18 85 0.3%	\$FEEDER 19 218 0.5%	\$PROFIT 20 28,673 0.1%
--------------------	----------------------	-------------------------

#1 \$Profit, #12 \$Feeder, Top 6% YW EPD, Top 1% Marbling EPD
4-Star All-Around

1. Reg#: the registration number of the animal. NotReg means the animal is not registered. Pending means that a registration number has been applied for, but was not issued at the time of catalog printing.
2. Brd: breed of the animal if two breeds or less are involved. If more than two breeds are in the animal, then the composition shows the percent British and the percent Continental, i.e. 58B 42C means 58% British and 42% Continental.
3. DOB: date of birth
4. P = polled. S = scurred. H = horned. PP = Homozygous Polled. PH = Heterozygous Polled.
5. Cooperator herd where the bull was raised.
6. Color: BBK=homozygous black, BLK = black, BWF = black white face, BBF = black brockle face, RED = red, RWF = red white face, WHT = white, BRC = black red carrier.
7. Pen where the bull is located.
8. Genetic Defect codes - a C appended to the end denotes carrier and an F denotes tested free and P denotes possible but untested.
NH - Neuropathic Hydrocephalus
AM - Arthrogryposis Multiplex
CA - Contractural Arachnodactyly
OS - Osteopetrosis
DD -Developmental Duplication

Phenotype Scores to Make Bull Buying Easier:

9. CE: Calving Ease is the predicted calving ease if you use the bull on heifers. If there is a number in the brown box, this indicates the breed calculated calving ease direct EPD. In addition, we provide our Leachman estimated calving star system.
***** The easiest calving bulls in the industry.
**** Use on smaller heifers with minimal assistance needed
*** Use on larger heifers with some assistance expected.
10. Maternal: This is an estimate of maternal efficiency, NOT milk. It includes \$Ranch, Udder EPD and Fertility EPD as the basis for the Star system. The bulls are scored from one star to five stars. Five Star bulls will produce some of the most profitable, good uddered cows in the industry.

11. Fertility: Predicts the number of calves that a bull's daughters will have in the first 8 years of their life. This is an early release of information from Zoetis. Validation is still underway to confirm the efficacy of this EPD.
12. Udder EPD: This EPD assesses the bag attachment and teat size of the bull's daughters. Bulls with 5 & 4 stars should sire females with exceptional udder quality.
13. Growth: This is a score from one star to five stars, where five stars means maximum growth. Even the one star bulls are as growthy as any bull in America 20 years ago.
14. Feedlot: This looks at all of the post weaning traits including gain, conversion, carcass weight, and carcass merit. Scored from one star to five stars, where five stars would produce maximum overall value in your feeder calves.
15. Feet: Is an estimate of the claw shape of an animal's feet. The bulls are scored on a 1 to 5 scale. Bulls that are 5 and 4 Star for Feet should improve your herds feet and have a low incidence of claw issues himself. One star bulls should be used in a terminal breeding program.
16. Disposition: Our traditional score of 1 – 5 on disposition. Score 5 bulls are bulls you can walk up to and touch. Score 3 is about average historically for Leachman bulls. However, we are making a concerted effort to improve disposition, so most bulls score 3 or higher. The bulls scored 2.5 or 2 are nervous and do not like to be in close quarters with people on foot – but they are great for big range operations.
17. Phenotype: A combination of eye appeal and overall kind. Scored from one star to five stars. Five star bulls are the best phenotypic bulls in the sale (in our opinion)! Two star bulls are less attractive visually than average.

Indexes

18. \$Ranch EPD: This Leachman profit index that predicts weaning profitability based on calving ease, weaning weight, maternal milk, cow cost, and FERTILITY. Based on producing 100 calves. This EPD assumes a slide on calf prices of \$10 / cwt.
19. \$Feeder: This number is expressed in terms of the bull's added value to the sale price of your feeder calves. It is expressed in dollars per head. Thus when comparing a +100 bull vs. a +50 bull, we expect the first bull to sire calves worth \$50 per head more at weaning (regardless of their weight).
20. \$Profit™ EPD: One, simple, proven number that gives each trait a weight according to its impact on profit.
29. F:G is the pedigree estimated feed to gain EPD that predicts the feedlot efficiency of the bulls offspring. A negative number means that the bull's progeny will feed more efficiently. Example: -0.50 means that the bulls progeny will require ½ pound less feed per pound of gain.
30. Intake: is an estimate of the amount of feed that the bull's progeny will consume over a 112 day feeding period. It is expressed in pounds. Animals with higher intake will consume more throughout their life. Animals with lower intake will consume less.
31. SC is an EPD, expressed in centimeters, predicting the yearling scrotal circumference of a sire's progeny, compared to that of other sires.

EPDs/ABCs

Breed Association EPDs (Expected Progeny Differences) are listed for all registered animals. Leachman ABCs (Across Breed Comparisons) are listed for all un-registered animals. All ABCs are on an Angus base and can be compared across breeds within this catalog. EPDs are appropriate association EPDs without any adjustments.

21. Birth weight EPD/ABC expressed on an Angus scale (or breed scale for Red Angus, and Charolais).
22. Weaning weight EPD/ABC expressed on a breed scale. The Stabilizers are expressed on an Angus scale.
23. Yearling EPD/ABC expressed on a breed scale. The Stabilizers are expressed on an Angus scale.
24. Milk EPD/ABC expressed on a breed scale. The Stabilizers are expressed on an Angus scale. This is the best predictor of a bull's daughter's ability to milk. It measures the difference in weaning weight that will be produced between one bull's daughters and another bull's daughters due solely to milk.
25. MWT is the predicted mature weight of daughters that you will get if you use the bull on a 1250 pound cow. If your cows weigh 1350, add 100 to this predicted weight. If your cows weigh only 1150, subtract 100 from this predicted weight. This EPD is the best indicator of daughter size -- far better than frame score or yearling height.
26. YHT is an EPD, expressed as frame score, predicting the yearling frame score of a sire's progeny, compared to that of other sires.
27. IMF is the ultrasound based EPD/ABC for marbling expressed on a breed scale. The Stabilizers are expressed on an Angus scale.
28. REA is the ultrasound based EPD/ABC for ribeye area expressed on a breed scale. The Stabilizers are expressed on an Angus scale.
32. PAP: PAP EPD. If there is a number in the green box, this is the actual PAP score of the animal. If there is a circle around the score, this indicates that the score was collected above 8500 ft in Walden CO.

Key to bull comments:

- Any reference to % rank is the percentile rank within that bull's breed. Top 1% means the animal ranks better than 99% of the population on that trait.
- Reference to the number rank (i.e. #2 \$Profit) is the bulls rank within his breed within the sale bulls for that trait. So, #4 F:G ST means the 4th best Feed:Gain Stabilizer bull in the sale.
- Other abbreviations used in the comments include:
 - Dam 5@101 NR – indicates that the bull's dam has five calves with an average weaning ratio of 101
 - WR & NR = weaning or nursing ratio. How the calf ranked within herd on their adjusted weaning weight.
 - YR = yearling ratio. How the calf ranked within herd on adjusted yearling weight.
 - AWW = adjusted 205 day weaning weight. AYW = adjusted 365 day yearling weight.
 - REA & IMF = either adjusted data or ratios for ultrasound ribeye area and inter-muscular fat (marbling).
 - ADG = average daily gain on test. WDA = weight per day of age at a year.
 - Stay = the Red Angus EPD for Stayability. This predicts the likelihood that a bull's daughters stay in the herd. +14 means that 14% more of this bull's daughters will be in the herd at age 6.

Simplify A.I. with Leachman Beef Blends!

**The concept is simple – one straw of semen blended
with four carefully chosen A.I. sires.**

Leachman Beef Blends utilizes the same technology the dairy industry has relied on for years. Not only does this product simplify your AI program, but using a 4-bull blend offers genetic risk management. The average of these EPDs has very high accuracy.

***Make your breeding decisions easy with these three options.
Each meets a specific need and offers the highest level of genetic merit.***

Terminal Specialist

A blend of the highest \$Feeder, BBK sires you can find in the industry. This blend is specifically designed to make you more profit in the feed yard.



Maternal Specialist – Red or BBK

A blend of the most fertile, high-udder and foot quality, and highest \$Ranch sires available. This blend is specifically designed to make replacement heifers.





&



have teamed up to offer an innovative solution to your beef cattle A.I. program!



Leachman Beef Blends



Order Today!

Step 1) Select Your Blend

- Red Stabilizer Maternal
- Black Stabilizer Maternal
- Homozygous Black Stabilizer Terminal

Step 2) Select Your Quantity

Semen starts at \$25 – 10% off 50+ units, 20% off 100+ units, AND 30% off 200+ units. Free shipping on orders over 100 units.

Step 3) Place Your Order

No more planned matings. No more struggling over which sire to use. No more hassle at the semen tank. Enjoy watching those calves!



Scan to view our 2022 semen catalog for individual sires

Call your area  Rep or (970) 444-BULL today!



Leachman PAP EPDs are the best tool available for high altitude ranchers!



- *We test older bulls at over 8,500 feet in North Park.*
- *We have genomically enhanced PAP EPDs.*
- *We offer a DNA PAP test for heifers via Zoetis' Inherit Select test.*
- *Environment (age, altitude, and season) have a lot to do with a PAP scores.*



- *Your herd does not inherit the PAP score of the bulls you buy, it does inherit the PAP EPD!*

